

2^{me} TRIO

C. SAINT-SAËNS

Op. 92

VIOLON

I

All^o non troppo

Piano

non *espressivo*

cresc. *f*

ff

poco a poco diminu *mf* *dim.*

3

p *cresc.*

f *cresc.* *f* *p*

f *mf* *dim.*

p *dim.* *pp* *espress. pp*

pp *pp*

pp *Poco rit.* *A tempo* *sempre più pp*

p *poco a poco cresc.*

f *sf*

sempre f *rf*

f

p *p* *poco a poco cresc.*

più cresc. **6** *ff*

mf *cresc.* *mf*

f sf sf dim. p f

cresc. f rf

ff dim.

p **7**

VIOLON

II

All^{mo}

P grazioso

VIOLON

1 *All^{to}* *v^elle* *arco* *von* *p*

13 1 *f*

dim. *f* *f*

1 *p*

cresc. *All^o* *f*

pizz

arco *f* *pizz.* *p* *arco* *cresc.* *f*

14 *mf* *dim.* *p*

pizz. *All^{to} (poco meno)* *arco* *p poco espress.*

rinf. *pp* 2

VIOLON

A tempo ma tranquillo

13

1 2 3 4 5 6 7 8 *cresc.*

p

f *dim.* *p*

pp *3* *Piano* *von* *1* *f* *cresc.*

III

And^{te} con moto

v^elle

von

6 *cresc.* *f* *p* *espress* 4

f appassionato

sf *mf* *p*

16

1 *mf*

f *8*

sf *sf* *p*

17 v^elle

von

2 *sf* *p* *cresc.* *f* *dim*

1 Riten.

v^elle

von A tempo

Poco rit.

1 *p* *pp* *Poco rit.* *pp* *Poco rit.*

1 *pp* *4* *3* *3*

IV

Grazioso poco all^o

VIOLON

21

22

VIOLON

V

All^o non troppo

p *sf* *p* *p* *cresc.* *mf* **24** *cresc.* *f* **25** *ff* *sf* *sf* *sf* *sf* *dim.* *p* *cresc.* **26** *mf* *f*

27

28

29

30

31

32

33

34

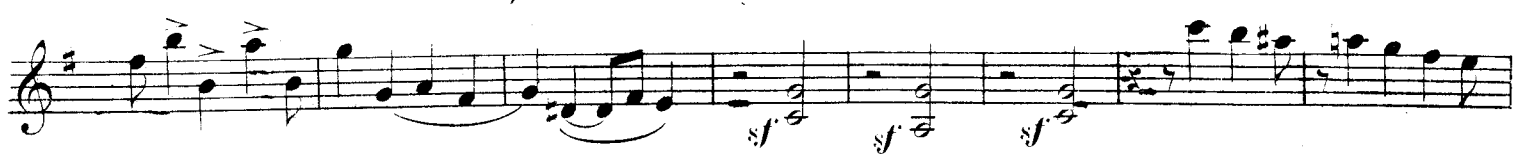

2^{me} TRIO

VIOLONCELLE

C. SAINT-SAËNS

Op. 92

I

All^o non troppo

Violon
espress.

Velle

VIOLONCELLE

cresc.

ff

poco a poco dim.

mf *dim. p*

cresc.

f *p* *f* *f*

pizz. *arco*
mf *dim.* *p*

dim. *4*
pp *pp espress*

pp *pizz.* *arco* *pp*

Poco rit. *A tempo*
sempre pp *sempre piu pp* *p*

p poco a poco cresc. *f* *sf*

VIOLONCELLE

5

sempre *f*

rf *f*

p

6

p poco a poco: *cresc.* più *cresc.*

rinf.

sempre *ff*

mf *cresc.*

f *sf* *dim.* *p* *cresc.*

p *f*

7

rf *ff*

dim. *p* 2 0

VOLONCELLE

p *cresc.*

8

f

ff

dim.

p *p* *dim.*

9

pp *pp* *p*

cresc. *f*

Violon espress. *velle* *p espress.*

cresc. *f* *dim.* *p cresc.* *f*

ff *rf*

II

Allegretto

8 *Von* *velle*
p pizz.

3 *arco*
p

10 *Piano* *velle*
f sf

dim. 1

dim. *p* *dim.*

11 *Piano* *velle*
p grazioso

2 *All^o*
mf

pizz.

arco *cresc.*

VIOLONCELLE

12 *dim.* *p* pizz. *Allto arco* *p grazioso*

15 **13** Piano. *v*elle *f*

sf *dim.* *cresc.* *f* *p*

cresc.

All^o *f*

pizz. *dim.* *p* arco pizz. *1* *2*

arco
cresc. *f* *ff* *mf* **14**

dim. *p* **1** pizz. *p*

Allto (poco meno) arco *p* *rit.* *pp* **3**

A tempo ma tranquillo

15

velle

p *von*

cresc.

f *dim.*

dim. *p* *dim.* **1**

pp *cresc.* *f* **1**

III

Andte con moto Piano

velle

mf appassionato

2

cresc. *f* *mf* **2**

VIOLONCELLE

4
f *mf* *p*

16

f

sf *sf* *sf*

sf *f pizz.* *p arco*

17

sf *p* *cresc.* *f*

dim. *p* *mf* *pp* *Piano* *velle* *A tempo*

(2^e) *A tempo* *Poco rit.* *velle* *von* *von* *velle* *pp*

IV

Grazioso poco all^o

f *p*

f

p 1

VIOLONCELLE

18

19

mf *p*

2 1

sf *sf* *p*

pizz. 7 von

20

velle

pizz. *p*

1 arco >

arco

pizz.

cresc. *f*

21

1

sf *dim.* *p*

cresc. *f*

sempre *f*

VIOLONCELLE

22

mf *p* *pp* *rf*

3 *von velle* *cresc.* *p*

4 *cresc.*

2 *f* *dim.*

1 *arco* *pizz.* *p* **23** 3

1 *p* *pizz.*

arco *pizz.* *sempre p*

arco *Rit.* *pp* *rf* *p* *dim.* *pp*

V

All^o non troppo

p *sf* *p* *p* *cresc.* *mf* *cresc.* *f* *ff* *sf* *sf* *dim.* *p* *cresc.* *mf* *f* *mf* *sf* *p*

3

21

23

26

1

VIOLONCELLE

27 von *pp* *p sempre* *vllle*

28 von *pp* *cresc.* *f* *mf* *dim.* *p* *pizz.* *dim.* *arco* *mf* *p*

30

31

32

dolce espress.

33

34

The eleventh staff of the musical score, in bass clef. It concludes the piece with a final melodic phrase.