

SINFONIE

Periodique

— À —

Divers Instruments

COMPOSÉE PAR

M. Paul Wraniski.

N. 1

Prix 4^{fr} 4^s

A PARIS

Chez Imbault Rue S. Honoré près l'Hôtel d'Aligre au Mont d'Or N. 627.

Imbault

No. 26.
M^r. WRANIZKY II^e.
SINFONIE

VIOLINO PRIMO

Grave

Trills (tr) are present in the first, second, and eighth staves. Dynamics include fortissimo (F), piano (P), and pianissimo (PP). The tempo marking 'All. assai' appears in the second staff. The score concludes with a double bar line and a repeat sign.

VIOLINO PRIMO

Presto

VIOLINO PRIMO

And.
SINFONIE

Periódique

— À —

Divers Instrumens

COMPOSÉE PAR

M. Paul Wraniski

N.º —

Prix 4th 4^s.

A PARIS

Chez Imbault Rue S. Honoré près l'Hotel d'Aligre au Mont d'Or N.º 627.

No. 26.

M. WRANIZKY II^e SINFONIE

VIOLINO SECONDO

Grave

Adagio con sordini

VIOLINO SECONDO

* Presto

VIOLINO SECONDO

SINFONIE

Periodique

— À —

Divers Instruments

COMPOSÉE PAR

M. Paul Wraniski

N.

Prix 4^{fr} 4⁵

A PARIS

Chez Imbault Rue S. Honoré près l'Hotel d'Aligre au Mont d'Or N° 627

2
M^r WRANIZKI 2^e.
SINFONIE
PERIODIQUE

ALTO

GRAVE

f *p*

f Allegro assai

p *f*

p *f*

p *f*

pp *f*

p *f*

p *fp*

f *fp*

fp *f*

fp *f*

ALTO

ADAGIO
con for dini

MENUETTO
ALLEGRETTO

Trio

ALTO

PRESTO

26

SINFONIE

Periodique

— À —

Divers Instruments

COMPOSÉE PAR

M. Paul Wraniski

N^o —

Prix 4^l 4^s

A PARIS

Chez Imbault Rue S. Honoré près l'Hôtel d'Aligre au Mont d'Or N. 627.

BASSO

26.

PRESTO

3

3

p

f

Violonc.

tutti f

7

f

p

4

f

f

4

7

SINFONIE PERIODIQUE

GRAVE

All^o assai

ADAGIO

Measures 25-36 of the flute part. The tempo is marked ADAGIO. The music continues with similar rhythmic patterns to the previous section. Dynamics include *p*, *ff*, and *ovs*. There are several breath marks and fingerings indicated.

FLAUTO

MENUETTO
ALLEGRETTO

3

Trio tacet

PRESTO

Calder

100

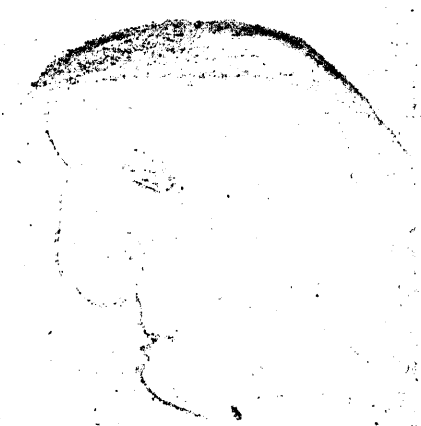

4/26

mw 6702, 2232

SINFONIE
Periodique

Allegro assai

Measures 16-25 of the Oboe Primo part. The tempo changes to 'Adagio'. The music features a crescendo (*cres*) leading to a forte (*f*) section, followed by a fortissimo (*ff*) section. The score includes fingerings (e.g., 6, 5, 4, 5) and articulation marks.

Oboe Primo

Minuetto
Allegretto

Trio

celi

Presto

Eleventh staff of music for the Presto section, featuring a treble clef, a key signature of one flat, and a common time signature. It includes a triplet of eighth notes marked *f* and a first ending bracket labeled '7'.

Twelfth staff of music for the Presto section, featuring a treble clef, a key signature of one flat, and a common time signature. It includes a first ending bracket labeled 'I'.

Thirteenth staff of music for the Presto section, featuring a treble clef, a key signature of one flat, and a common time signature. It includes a first ending bracket labeled 'I'.

Fourteenth staff of music for the Presto section, featuring a treble clef, a key signature of one flat, and a common time signature. It includes a first ending bracket labeled 'I' and a dynamic marking *p*.

Fifteenth staff of music for the Presto section, featuring a treble clef, a key signature of one flat, and a common time signature. It includes a first ending bracket labeled 'I' and a dynamic marking *f*.

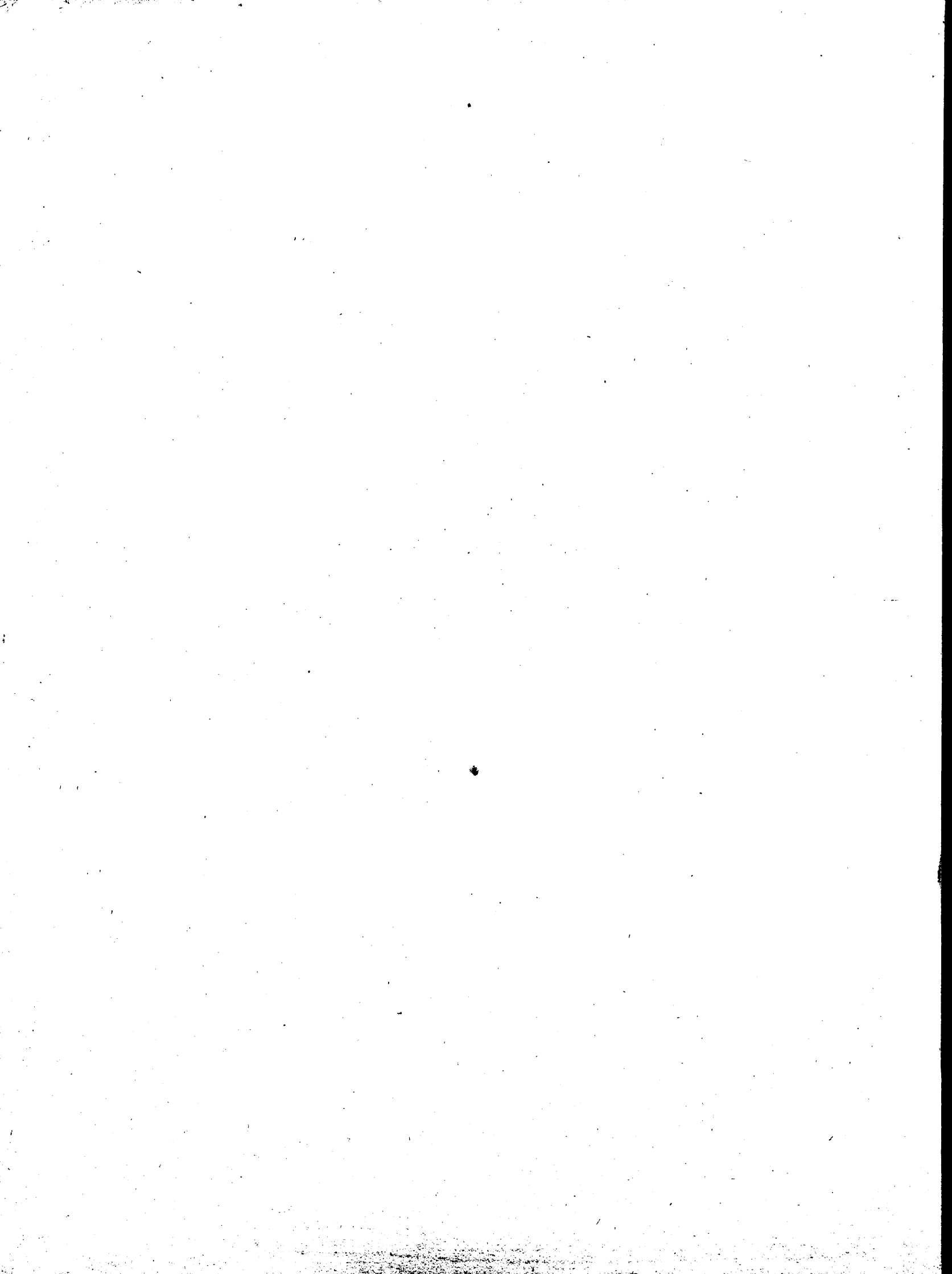

40
50

60
1000

II, 26

1000 67 10 12 11

Oboe Secondo

Mr. Wranizki 2 Grave

SINFONIE
Periodique

Allegro assai

4

f p

4

f

2 6 8

p p f

p PP f

p

4 4 4

f fp fp fp fp

4

p

Adagio

cres

cres

cres f

ff p f

4 5

309

cres

Oboe Secondo

Menuetto
Allegretto

Trio

solo

Presto

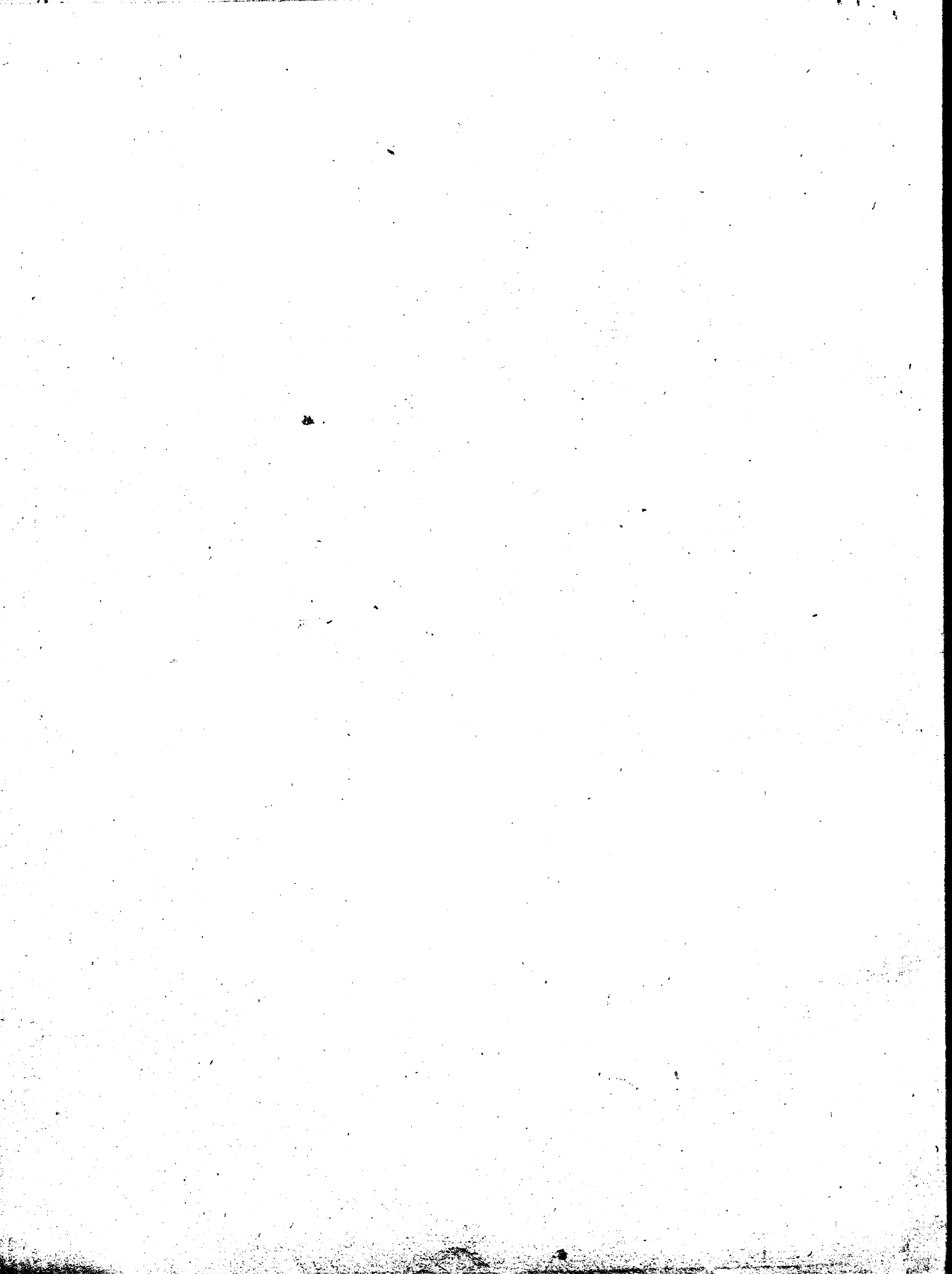

11.36

ms. 6702.2232

2^o MR WRANIZKI 2^o

FAGOTTI

GRAVE

SINFONIE PERIODIQUE

FAGOTTI

4
f

1

4
f *p* *f*

ADAGIO

6 5 4

crec f *ff* *p* *f*

5 *p legato*

MENUETTO
ALLEGRETTO

Trio

2 *p*

1

f

FAGOTTI

PRESTO

7 4

f *solo*

tutti

f

f

f

solo

f tutti *f*

solo *f tutti*

3 4

II, 26

ms 6702 2232

M^r VRANIZKI 2^e
SINFONIE
PERIODIQUE

Grave CORNO PRIMO in E \flat Allegro affai.

ADAGIO

MENUETTO
ALLEGRETTO

CORNO PRIMO

3

TRIO

2

Solo

2 14 1

PRESTO in C

f f f

7 7

f

I

8 15

I 10 7

2

I

4 I 4

f

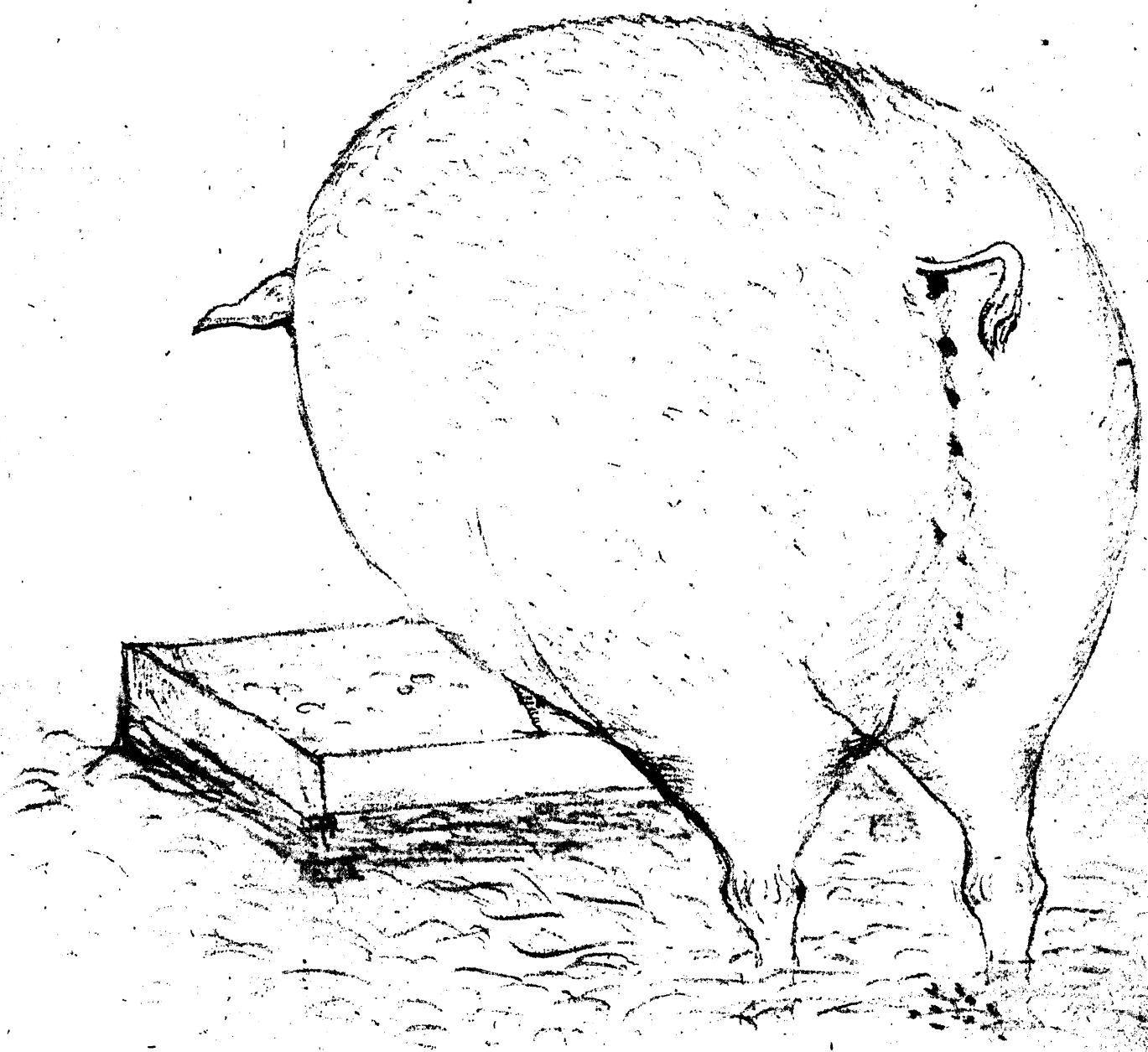

M^r VRANIZKI 2^e

CORNO SECONDO in Es

Allegro affai

SINFONIE PERIODIQUE

Grave

ADAGIO

MENUETTO ALLEGRETTO

CORNO SECONDO

TRIO

2

solo

2

I 4

I

M.D.C.

PRESTO

in C

f

7

7

I

7

7

f

I

8

f

15

I

10

7

f

2

I

4

I

4

Ambrosio

Ambrosio

SINFONIE
PERIODIQUE

GRAVE

Allegro assai

MENUETTO
ALLEGRETTO

PRESTO

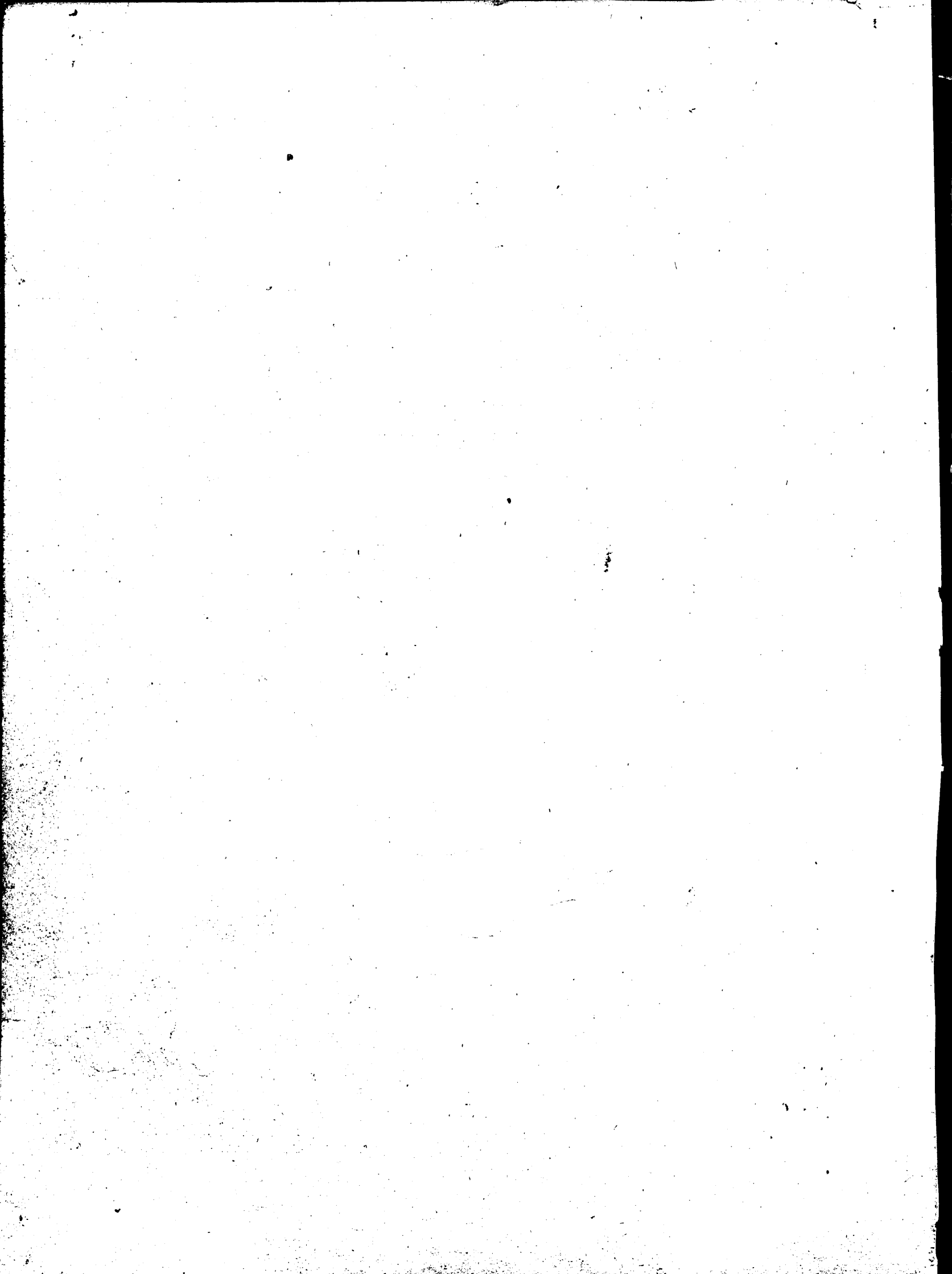

SINFONIE

PERIODIQUE

GRAVE

Allegro assai

Adagio tacet

MENUETTO

ALLEGRETTO

Trio tacet

M. D. C.

PRESTO

Eleventh staff of music with treble clef, common time signature, and notes. Includes a first ending bracket labeled 'I', a measure number '2', and a measure number '45'.

Twelfth staff of music with treble clef, common time signature, and notes. Includes a first ending bracket labeled 'I' and a measure number '7'.

Thirteenth staff of music with treble clef, common time signature, and notes. Includes a first ending bracket labeled 'I' and a measure number '7'.

Fourteenth staff of music with treble clef, common time signature, and notes. Includes a first ending bracket labeled 'I' and a measure number '4'.

Fifteenth staff of music with treble clef, common time signature, and notes. Includes a first ending bracket labeled 'I', a measure number '2', and a measure number '7'.

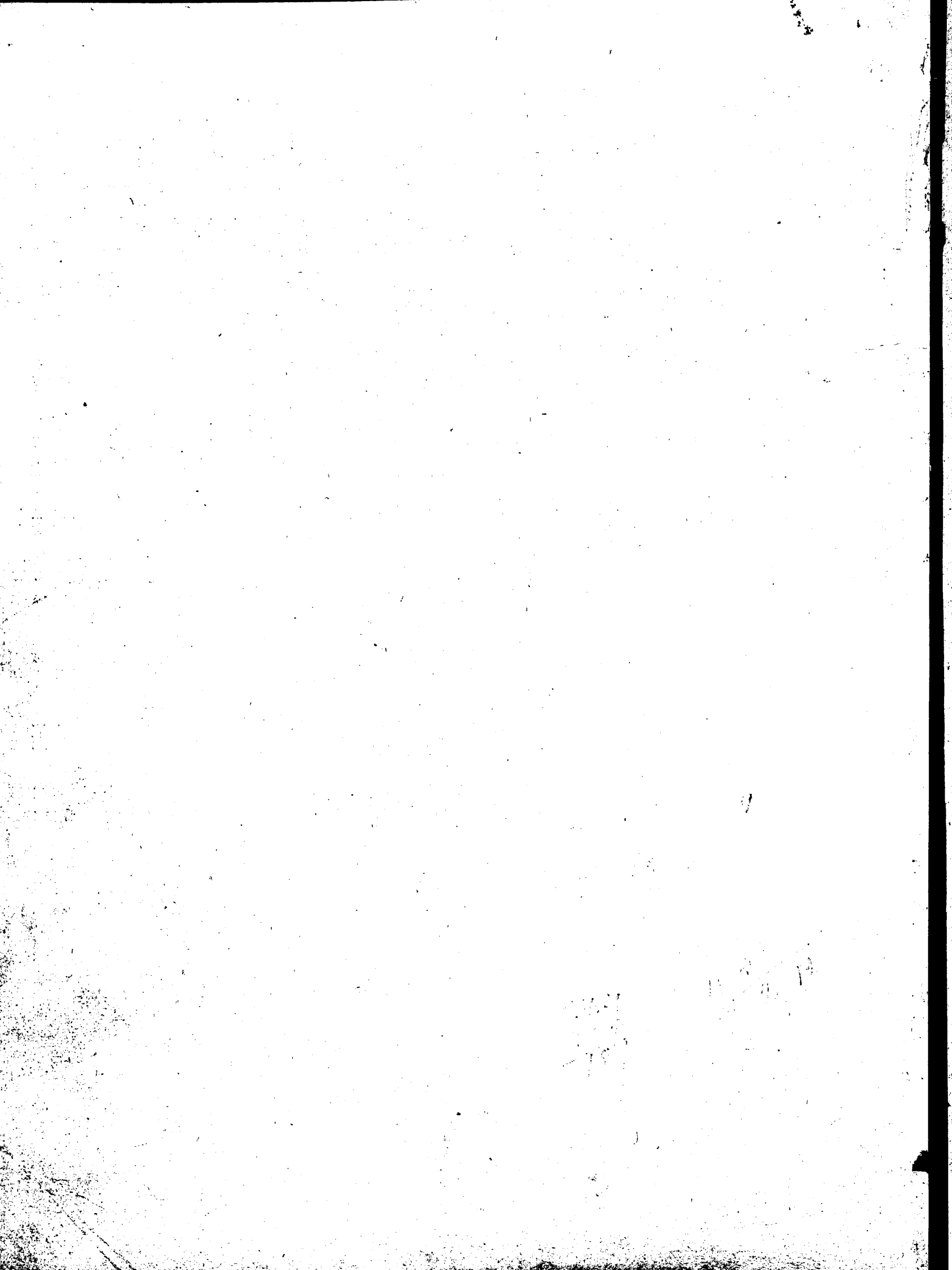

No. 100

100

100