

Bassoon 1

# Adversarius

articulus re vera (the moment of truth)

Melvin Lauf, Jr.

Allegro con moto ♩ = 112

*mf*

4

7

11 **2**

17 *p* *p*

23 **2**

29 *mf* *mp* **2**

34

38 *p* *p*

44 **11** **3**  
*mf* *mf*<sup>3</sup>

61  
*mp*

65

68 **14** **9**  
*mf* *f*

95

99  
*mf*<sup>3</sup>

103  
*mf*

107  
*mf*<sup>3</sup>

111  
*mf*<sup>3</sup>

115  
*mf*

119

127

136

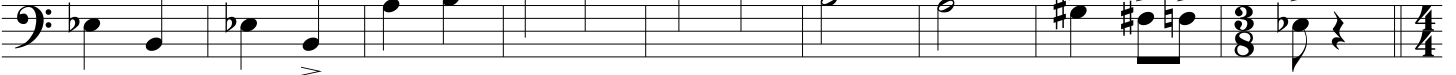

145

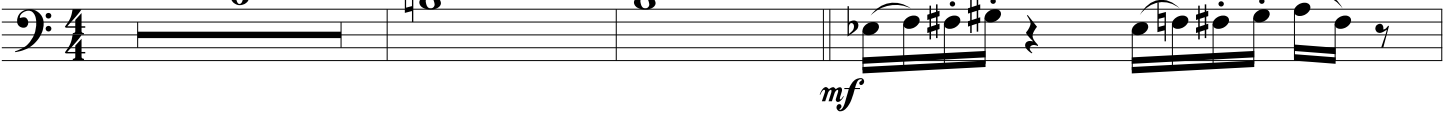

154

158

163

166

