

18<sup>e</sup>

# CONCERTO

*et Violon Principal*

deux Violons Alto & Basse

*Cors et Hautbois ad-Libitum*

*Composé*

*Par M. Viotti*

Prix

11

*A Paris*

*Chez Imbault, Rue & Honoree près l'Hotel d'Aligre*

*au Mont d'Or, N<sup>o</sup> 627*

VIOTTI 18<sup>e</sup>

All.<sup>o</sup> non troppo risoluto

CONCERTO

FF P tr

F F F F F F tr

FF P F

FF F F F F tr

P

FF

FF

Solo P

F PP

F P mF P mF

480

Majore

Minore

VIOLINO 1<sup>o</sup>

Violino 1 score page with 14 staves of music. The score includes various dynamics such as *F*, *P*, *FF*, *PP*, and *Solo*. It also features tempo markings *Majore* and *Minore*, and a page number *480* at the bottom.

*P F-P F P F P F*

*I tr tr tr*  
*P cresc il FF*

*And.<sup>e</sup>*  
*3/8*  
*PP P cresc F P P cresc*

*I mP*  
*F P PP Solo*

*I*  
*F P SF SF P*

*tutti*  
*P cresc F P FF F Solo FF*

*Solo*  
*SF F PP PP P mF mP tutti Solo*

*tutti*  
*FF FF PP 480 PP SF SF morendo*

VIOLINO I?

Presto

- Staff 1: *P Solo*, *FF*, *tutti*
- Staff 2: *Solo*, *P*
- Staff 3: *FF tutti*
- Staff 4: *Solo*, *P*, *tutti*, *FF*
- Staff 5: *Solo*, *P*
- Staff 6: *FP*, *FP*, *FP*, *F*
- Staff 7: *F*, *P*
- Staff 8: *P*
- Staff 9: *P*
- Staff 10: *P*
- Staff 11: *P*
- Staff 12: *P*
- Staff 13: *P*, *F*

VIOLINO I°

Minore

VIOTTI 18°

All. non troppo risoluto

CONCERTO

FF P FF

F F F F F

FF P F FF F F F F

tr

tr

tr

P

FF

FF

*Solo*

P

PP

F P mF P mF

Majore

P

480

Majore

VIOLINO 2°

VIOLINO 2°

Presto

VIOLINO 2°

# VIOLINO 2º

*P* *U* *U*

*F tutti*

*Solo* *P* *P* *U* *U*

*tutti* *F*

*Majore* *P* *U*

*F* *P* *F* *F* *P*

*tr* *P*

*P* *F*

*I* *volti*

480

VIOLINO 2<sup>o</sup>

Minore

*P*

*tutti*  
*FF*

*Solo*  
*P*

*tutti*  
*FF*

*P* *P* *F*

*F* *p* *FP* *FP* *FP*

*p*

*p*

*tutti*  
*F*

480

# CONCERTO

de Viotti

All<sup>o</sup> non troppo

*f risoluto*

*f*

*p f ff*

*p*

*ff*

*Solo 30 Majore 58*

*tutti f*

VIOLA

17 Minore 51 16 tutti Minore  
Majore ff

p ff

ff

Solo 62 tutti ff

Andante 3/8 pp p cres

f p p cres f p pp pp

Solo 9 20 tutti ff tutti f

pp pp ff

Solo 4 12 tutti Solo tutti ff ff

tr pp ff sf sf morendo

VIOLA

Allegro

8 tutti

Solo 15 tutti

f

tutti

f

Solo 105

Solo 14 tutti

f

Majore

Solo 74 Minore tutti

f

14 tutti

f

54 tutti

ff

f

f

f

f

137  
**CONCERTO**  
de Viotti

BASSO

All<sup>o</sup> non troppo

*f* risoluto *p*

*f* *f* *ff*

*p*

*ff*

*p*

*f* *pp*

*f* *p* *mf*

*p* *mf* *p*

Majore

*p* *mf*

*mf*

*Solo* *p*

- Staff 2: *p*
- Staff 3: *mf*
- Staff 4: *mf*, *2*
- Staff 5: *cres*, *f*, *ff*
- Staff 6: *pp*, *f*, *p*, *f*, *p*
- Staff 7: *pp*, *f*, *p*, *f*, *p*
- Staff 8: *f*, *p*, *f*, *p*, *Minore*
- Staff 9: *f*
- Staff 10: *f*
- Staff 11: *f*
- Staff 12: *f*
- Staff 13: *p*, *cres*, *f*

Other markings include *Solo* on staff 7 and a fermata on staff 13.

Majore

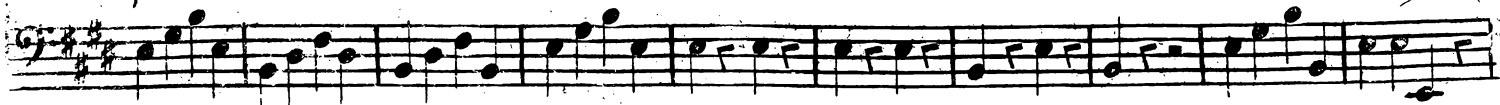

Minore

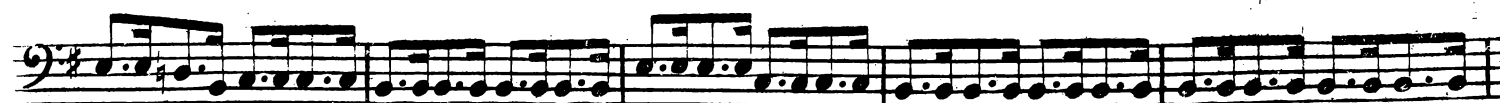

Solo

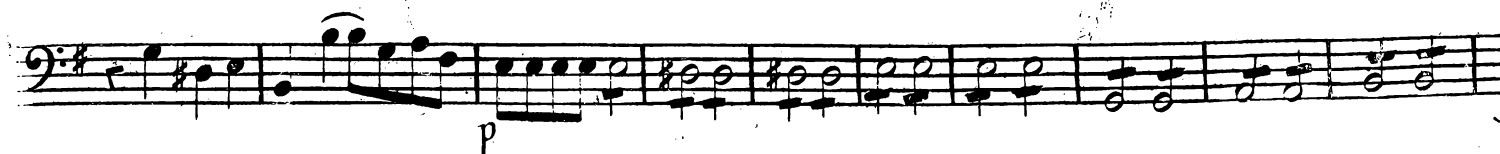

Andante

*Presto*

*Solo* *f* *tutti*

*Solo* *p* *f* *tutti*

*Solo* *p* *f* *tutti*

*Solo* *p* *f*

*fp fp fp f*

*p* *f*

*f*

*f*

*tutti* *Solo* *p*

*tutti* *p*

*Majore* *Solo* *mf*

BASSO

Viotti 18  
CONCERTO.

Oboe Primo

All<sup>o</sup> non troppo

F risoluto.

P

Majore

30

21

folo

19

tutti

17

Minore

52

Majore

PP folo

Minore

P 480

FF

Oboe Primo.

Presto. *8 tutti*

*folo* *1* *57* *Minore 8*

Oboe Secondo.

Viotti 18  
CONCERTO.

All<sup>o</sup>. non troppo.

Oboe Secondo.

tr 62

Andante Tacet

Presto. 8

15 tutti FF 7 tutti FF

105 tutti F

14 tutti

Majore. 5 folo P PP

1 P 57 Minore. F

14 tutti FF

FF tr 54 tutti FF

Corno Primo En mi

Viotti I8  
CONCERTO

All<sup>o</sup> non troppo

FF risoluto

F

5

3

10

FF

PP

1

1

PP

F

1

1

30

Solo

PP

54

tutti

2

FF

1

69

1

1

PP

PP

PP

5

FF

FF

FF

62

tutti

1

Corno Primo

Andante Tacet

Presto

Corno Secondo En mi

Viotti 18  
CONCERTO

All<sup>o</sup> non troppo

FF risoluto

5

3

10

FF

pp

1

1

30

Solo

pp

54

tutti

2

1

60

pp

4

1

FF

5

FF

tutti

62

tutti

1

Corno Secondo

Andante Tacet

Presto