PRECIOSA.

OUVERTURE.

Allegro moderato.

C. M. v. Weber.

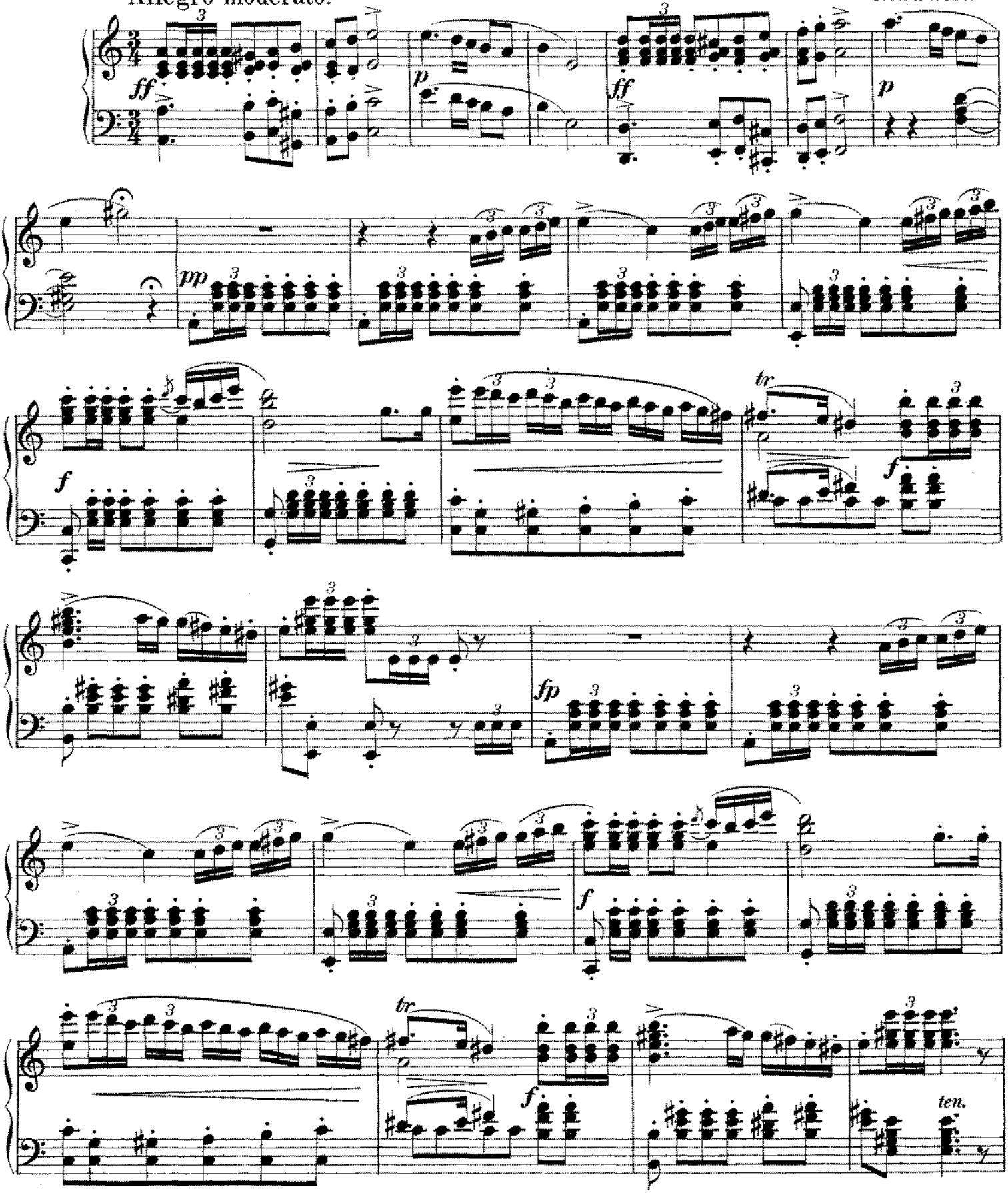

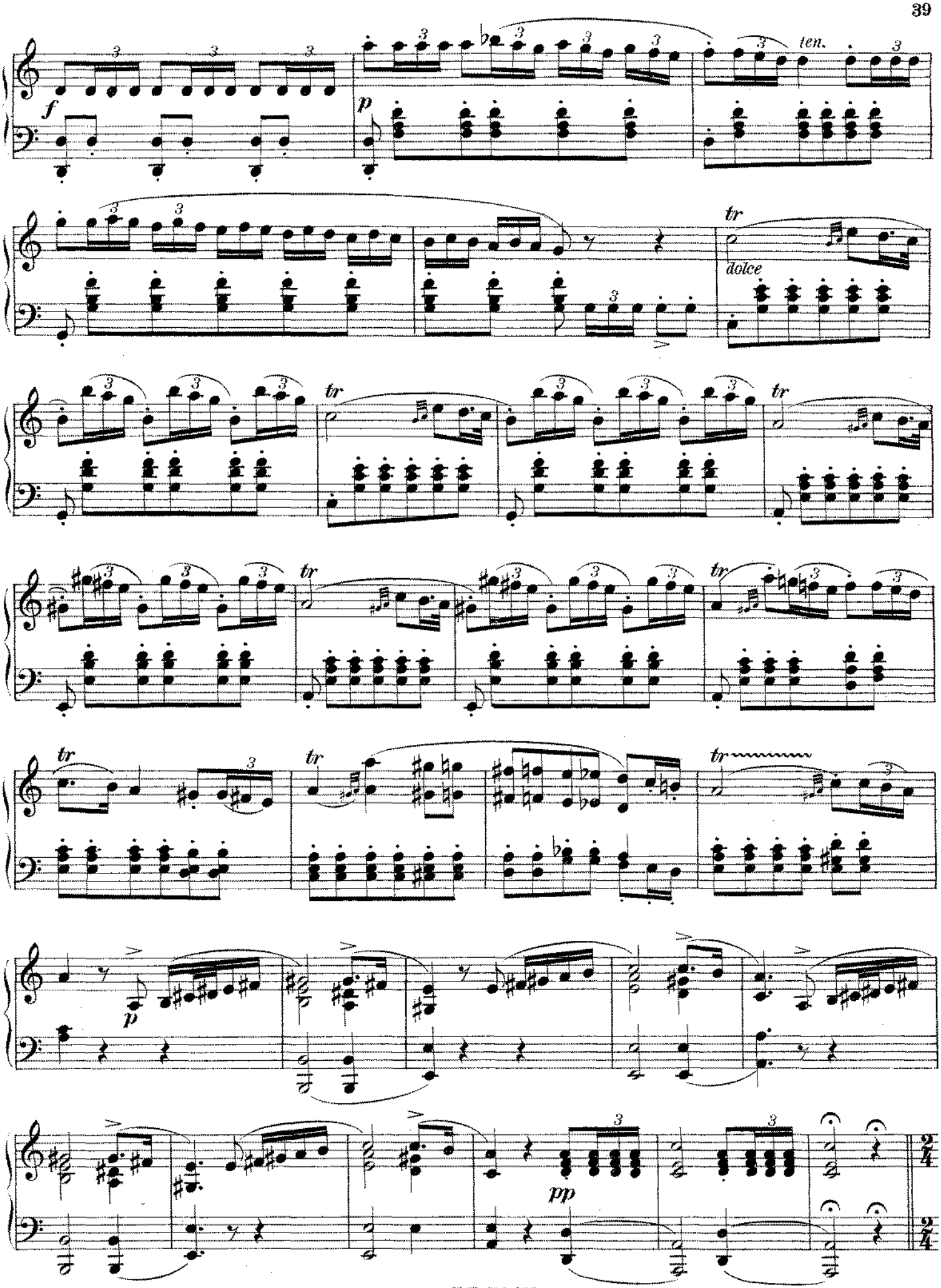
f
p
ten.
tr
dolce
tr
tr
tr
tr
tr
tr
tr
p
pp

Zigeuner-Marsch. (Nach einer echten Zigeunermelodie.)

Moderato, ma tutto ben marcato.

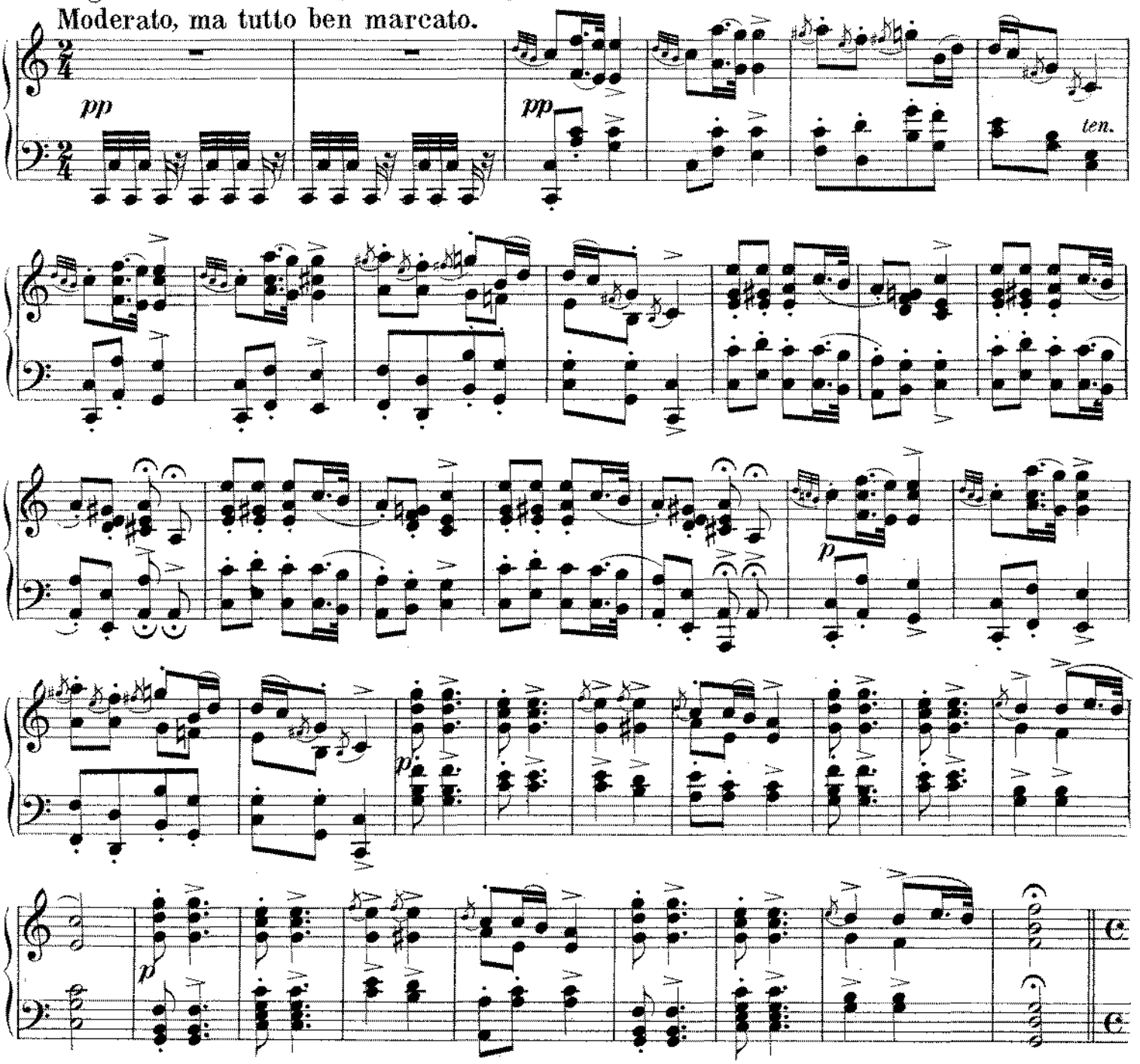

Allegro con fuoco.

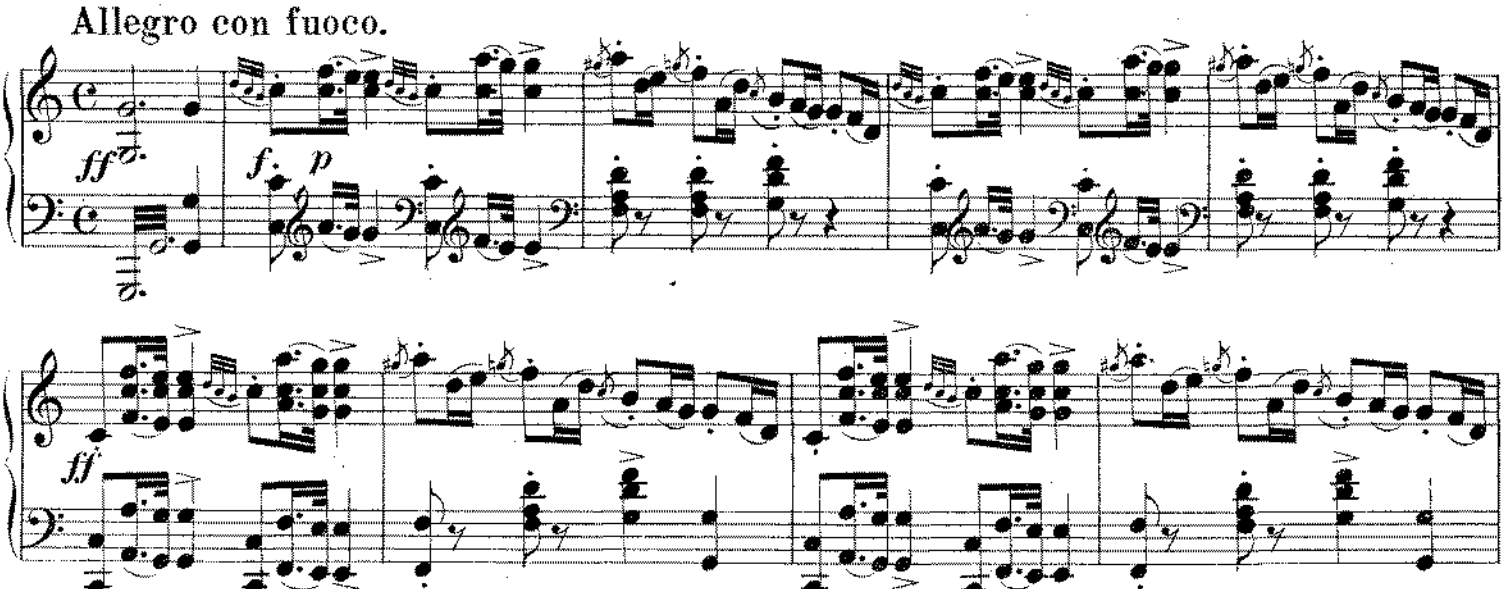

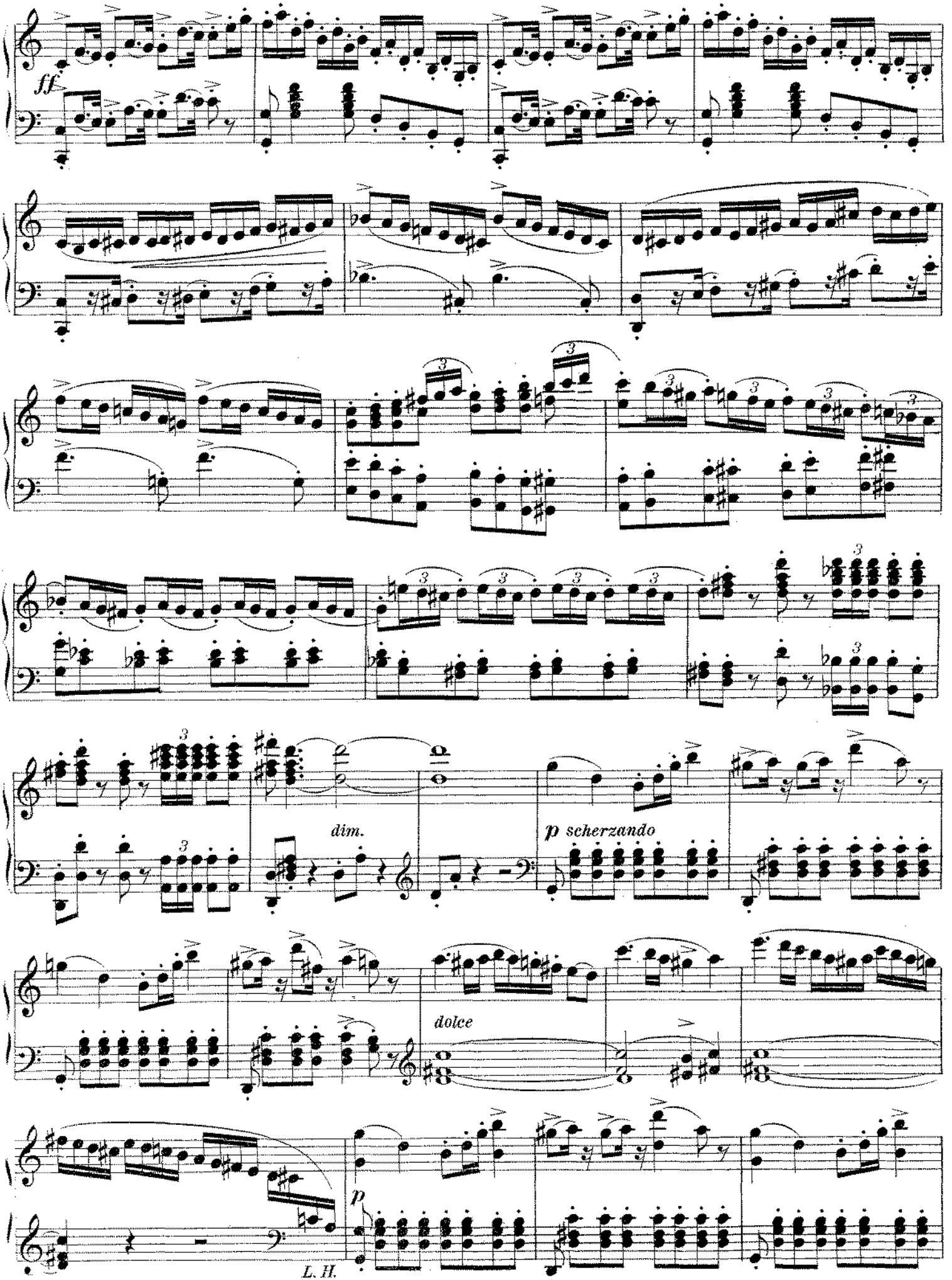
ff
dim.
p scherzando
dolce
p
L. H.

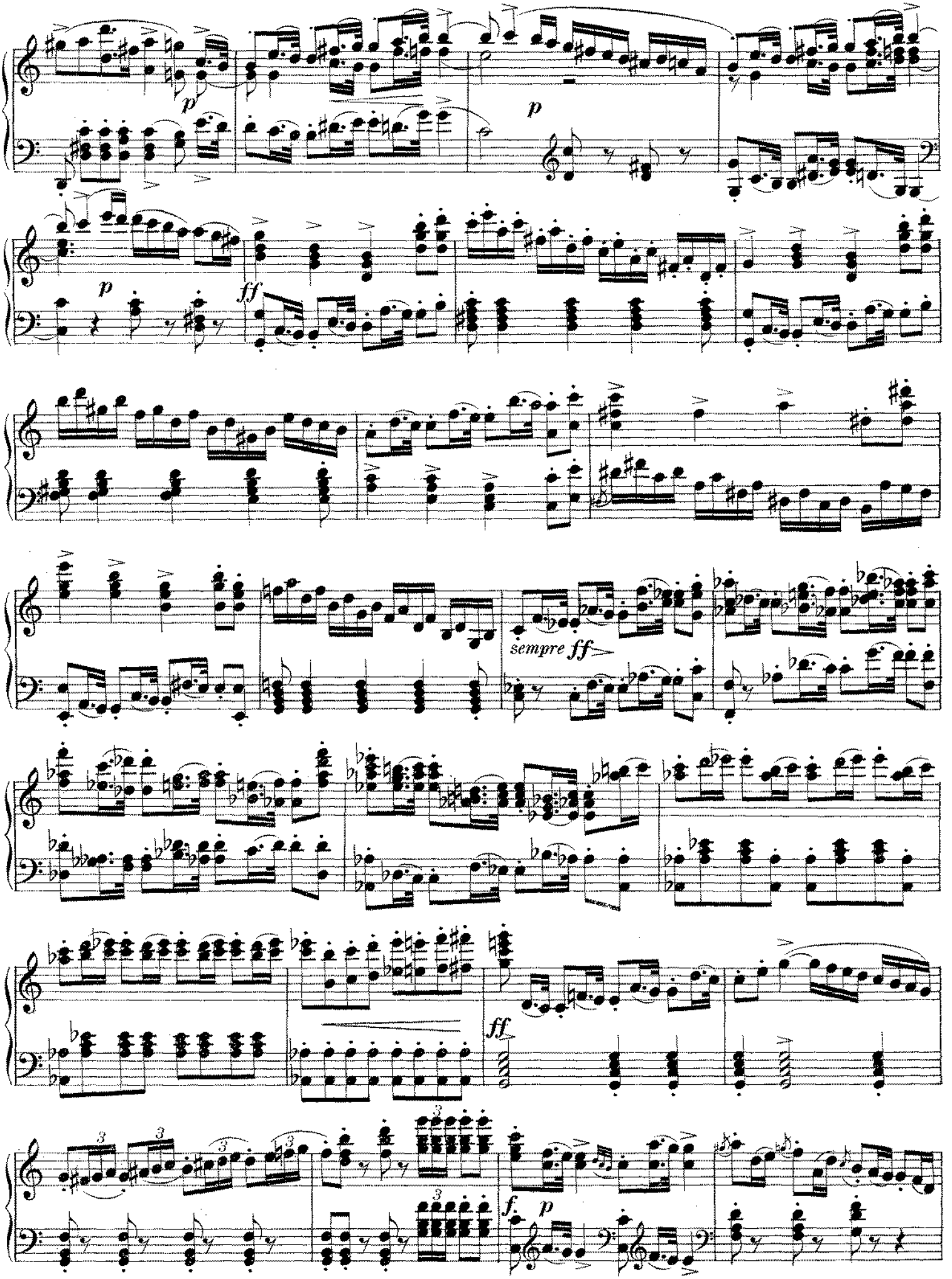
p
p
p
ff
sempre ff
ff
f.
p

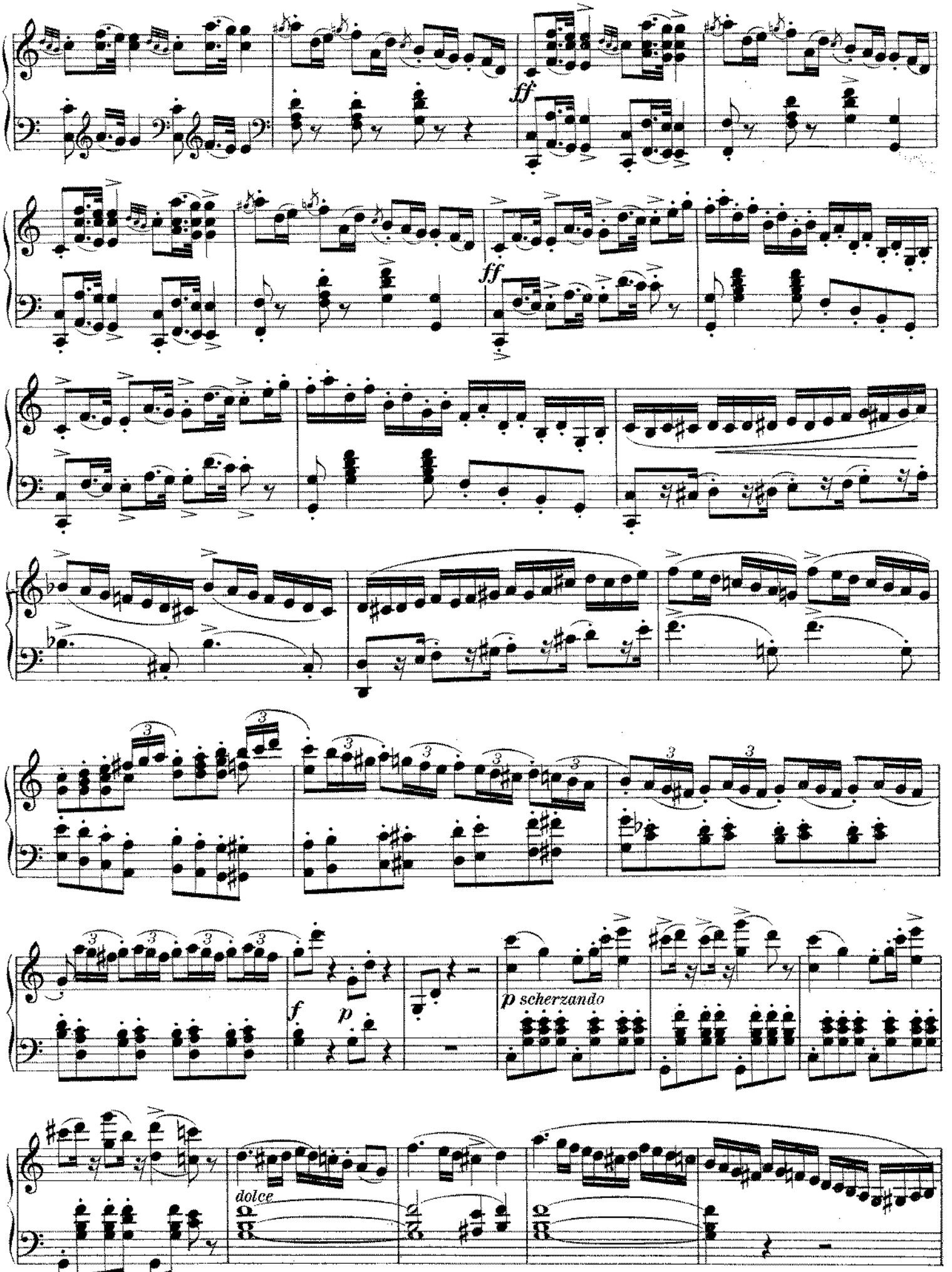
ff
ff
p scherzando
f
p
dolce

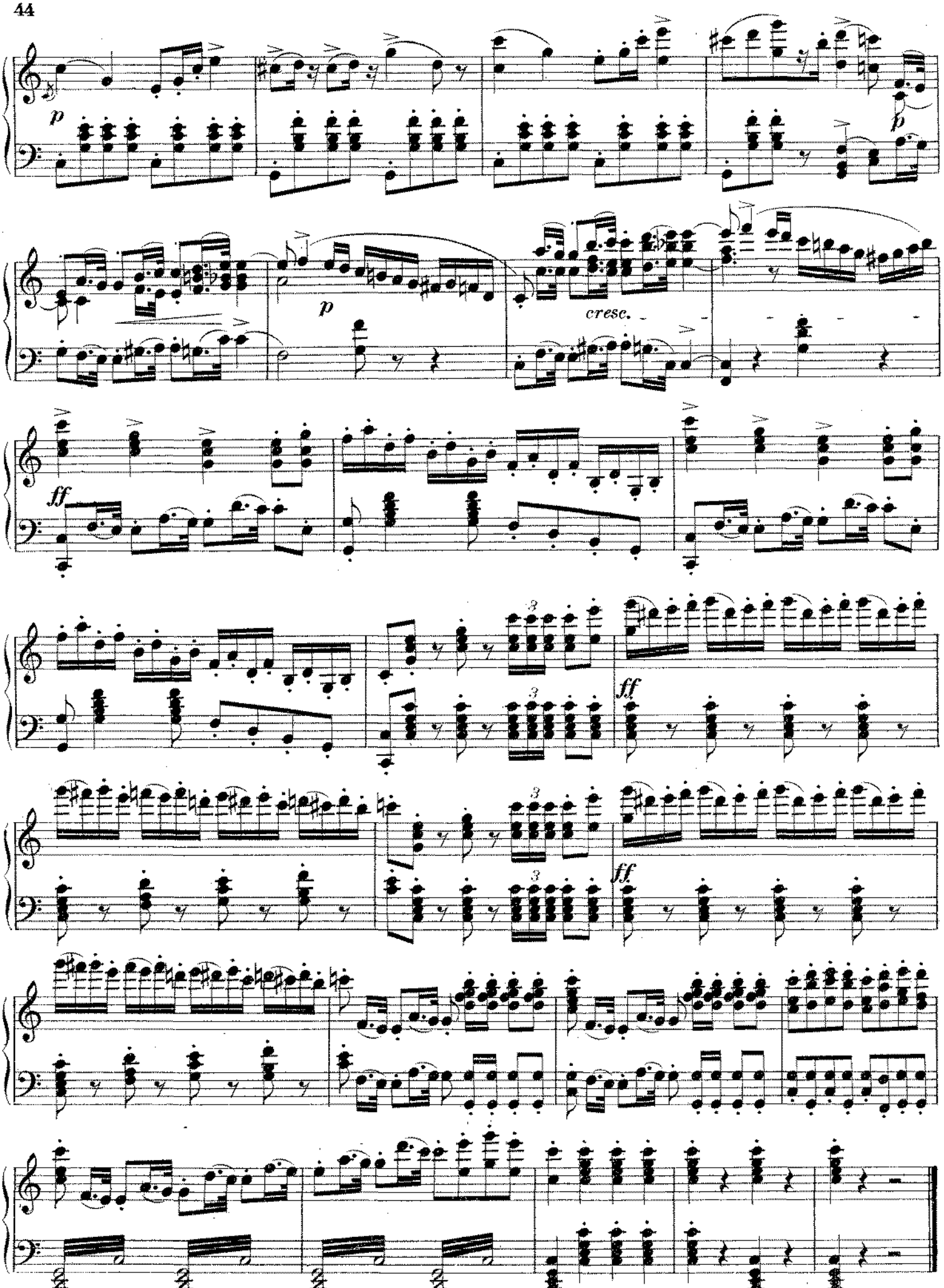
p
p
p
cresc.
ff
ff
ff