10792 KL

2nd COPY DELIVERED TO THE
JUN 1 - 1900
Music Department

An Evening with Rudolph Bial's Orchestra at Koster & Bial's Concert Hall

INTERIOR OF KOSTER & BIAL'S CONCERT HALL

1. BIAL, R. *Greeting to America, March.*	50 cts.	2. BIAL, R. *Lock Vogel Polka.*	50 cts.
3. " " " *"America" Champagne Galop.*	" "	4. " " " *Liebesring, Waltzes.*	75 "
5. MICHAELIS, TH. *The Turkish Reveille.*	40 "	6. " " " *Blondin March.*	50 "
7. BIAL, R. *Doctor Clyde Polka.*	50 "	8. " " " *Yarra Songs, Waltz.*	75 "

NEW YORK
EDWARD SCHUBERTH & CO.
23 UNION SQUARE

COPYRIGHT 1879, BY EDWARD SCHUBERTH & CO.

YARRA SONGS
WALTZES.

RUDOLPH BIAL.

INTRODUCTION.
Vivace.

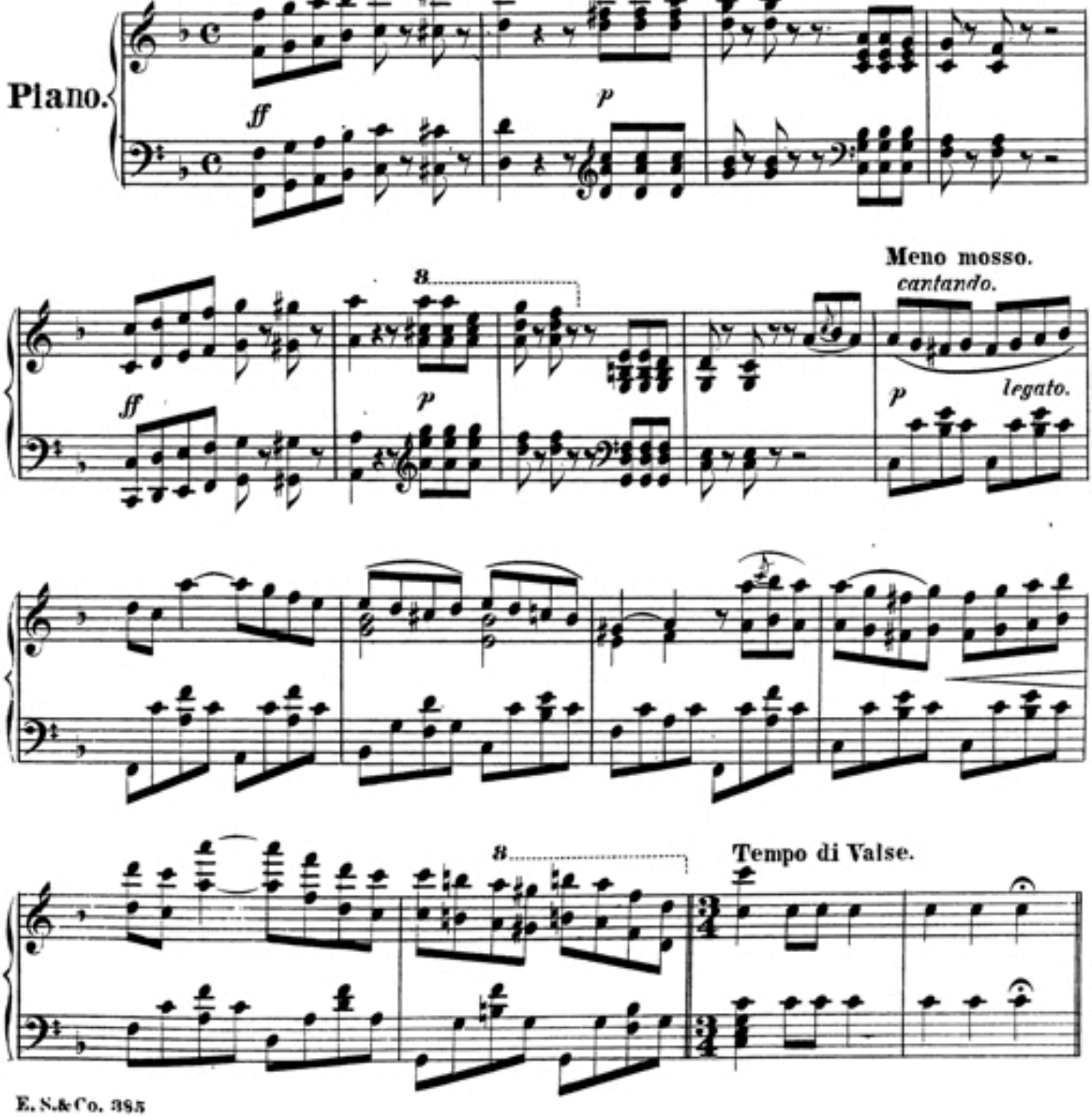

Copyright 1879 by E. Schuberth & Co.

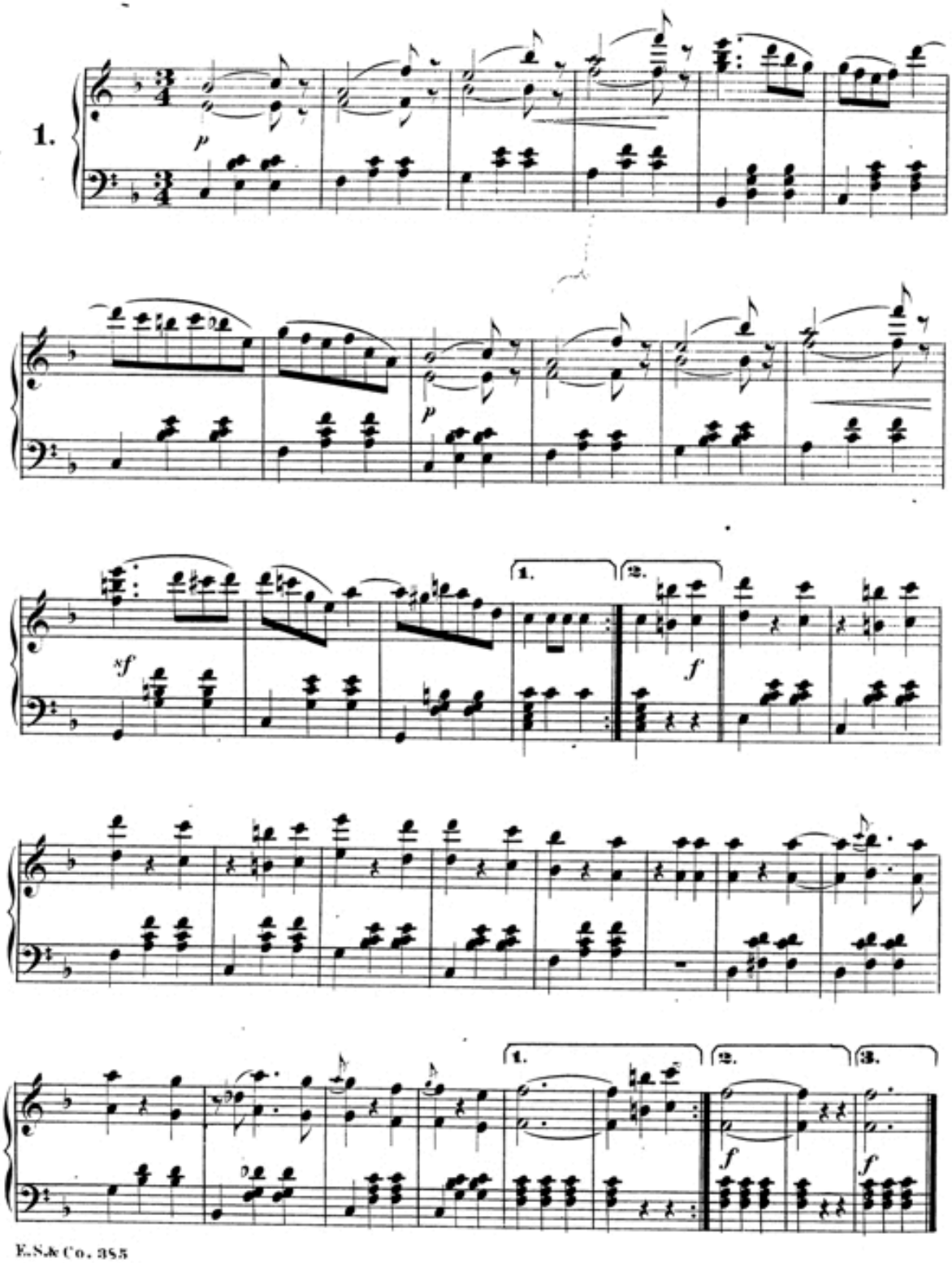
1.
p
p
sf
1.
2.
f
1.
2.
3.
f
f

2.

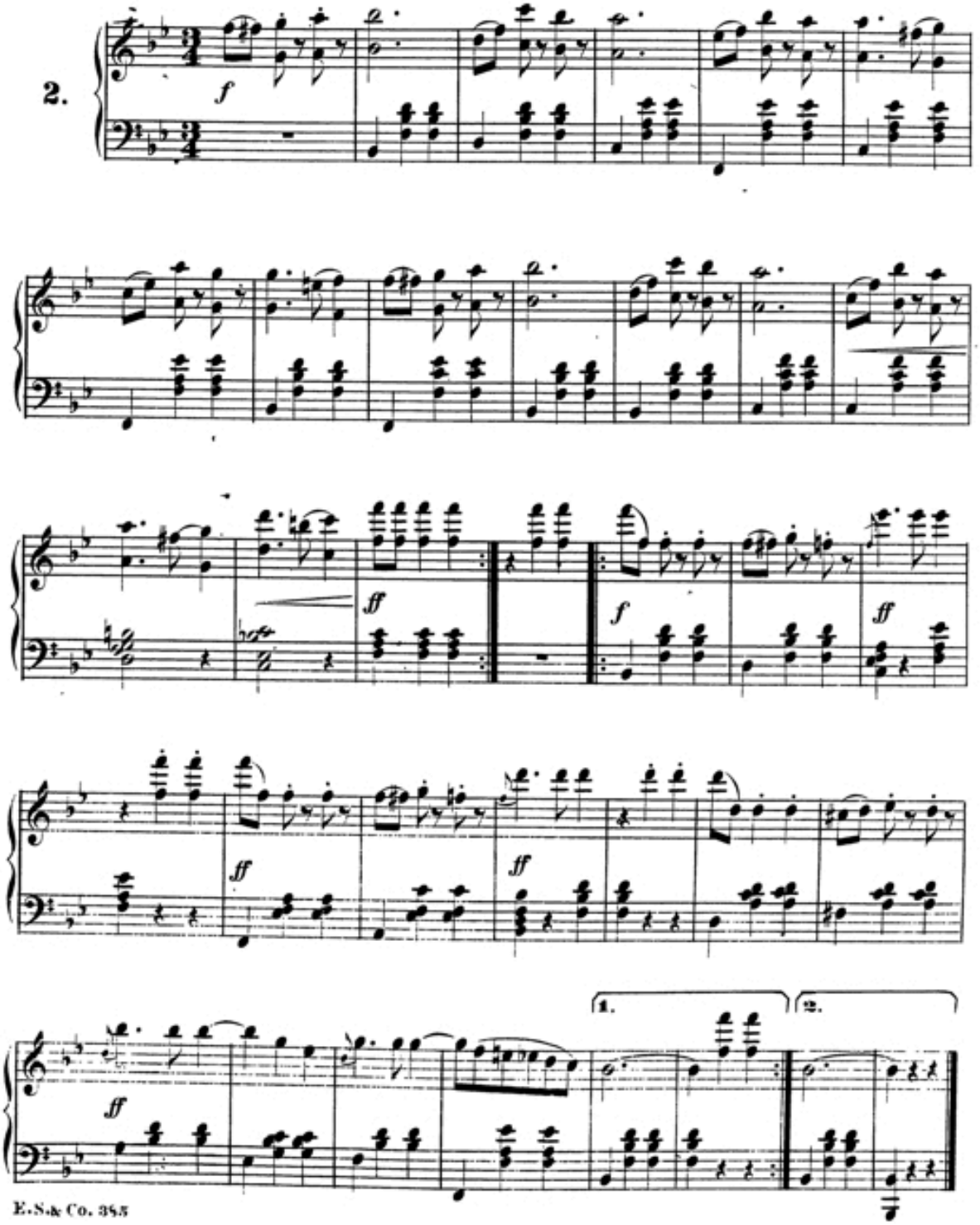

3.

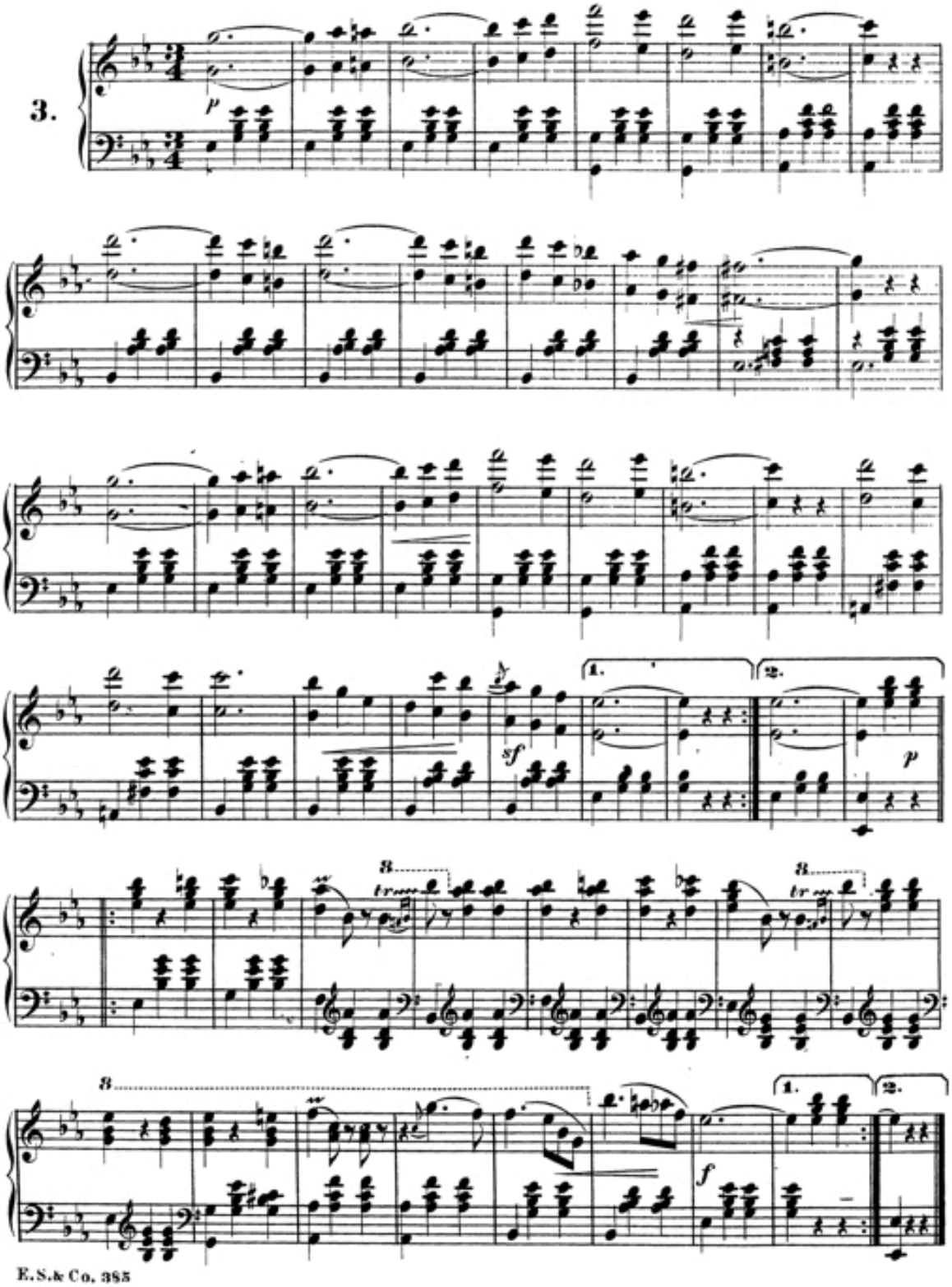

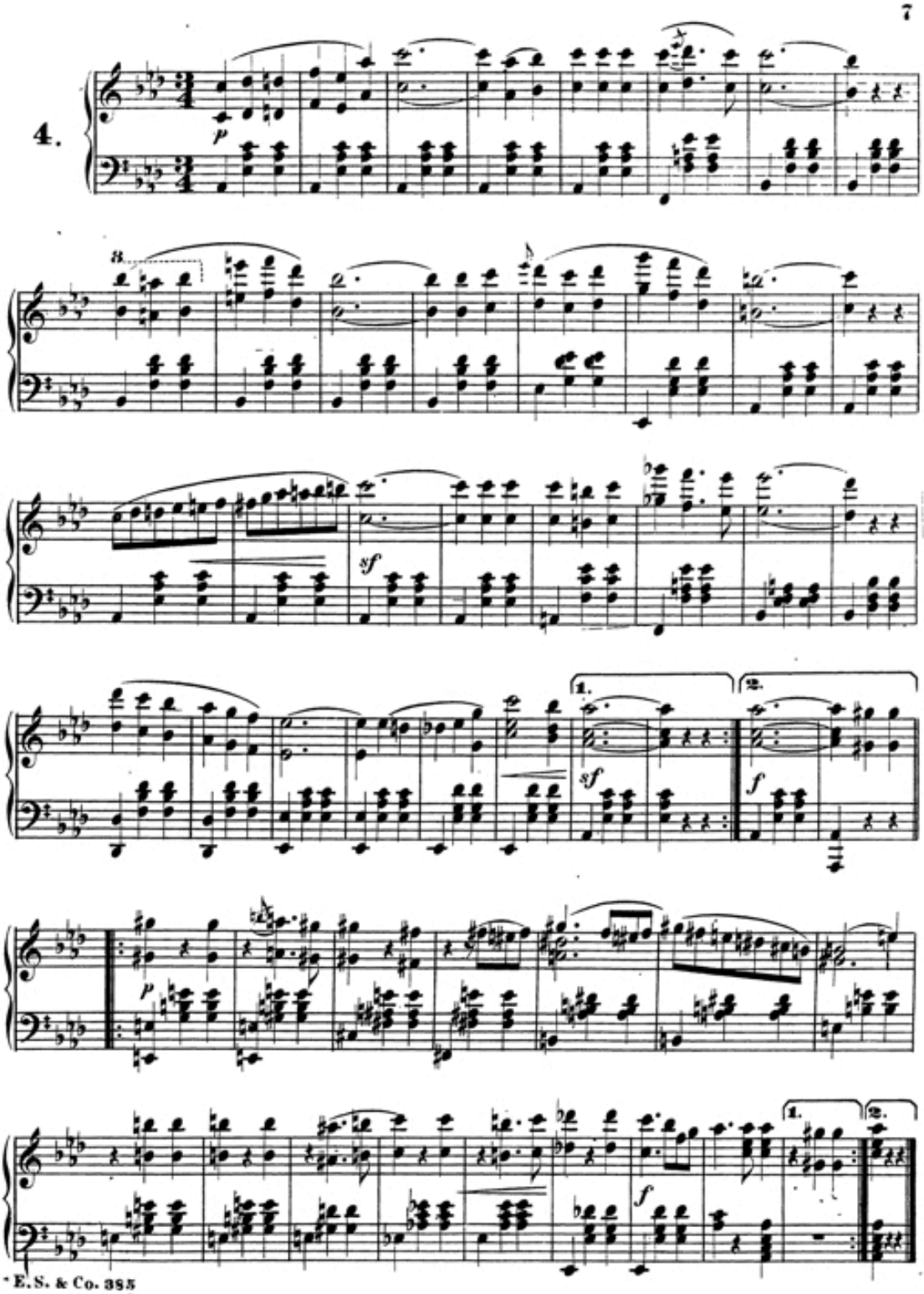
4.
p
8
sf
1.
2.
sf
f
p
1.
2.
f

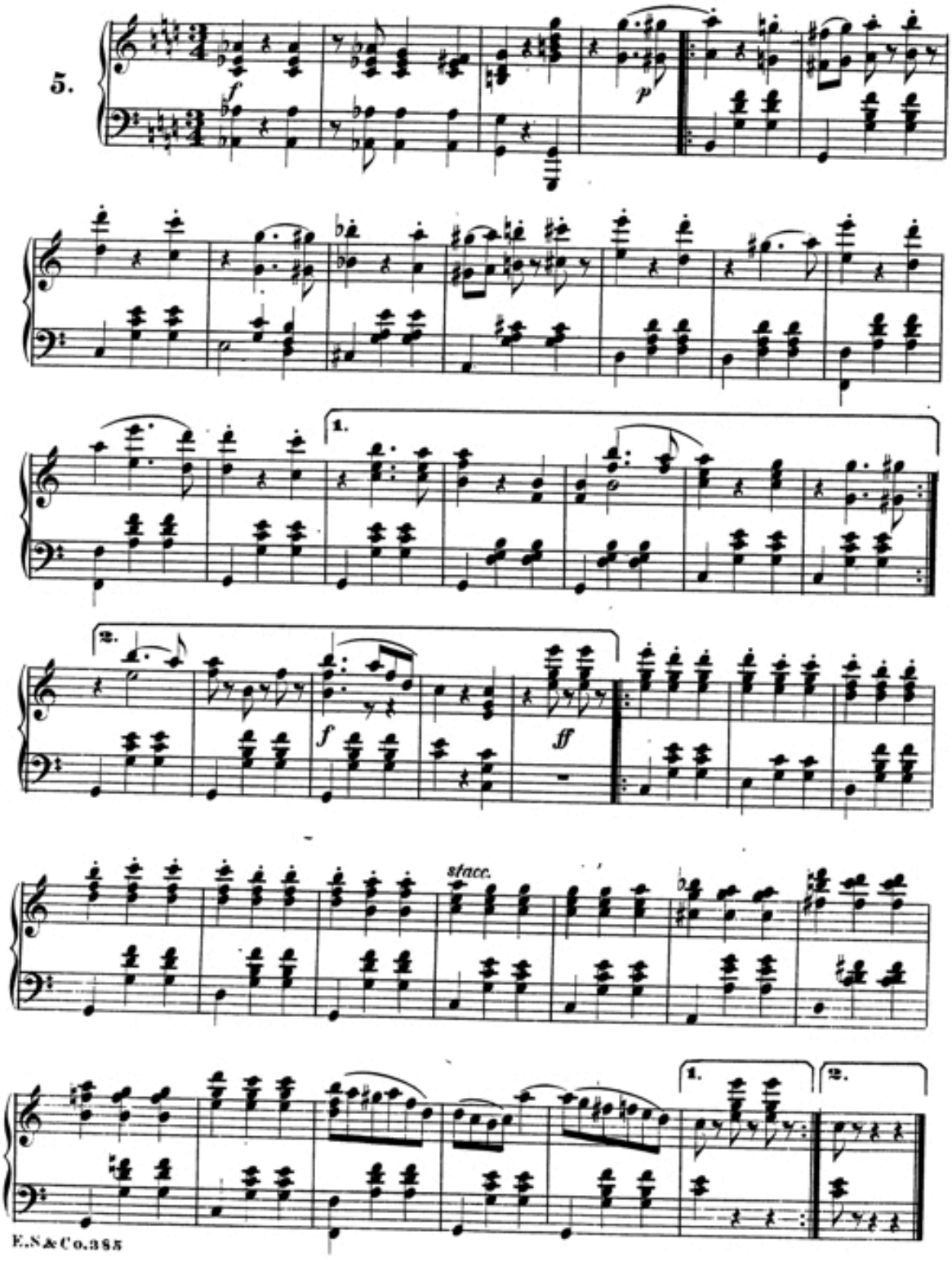
5.
f
p
1.
2.
f
ff
stacc.
1.
2.

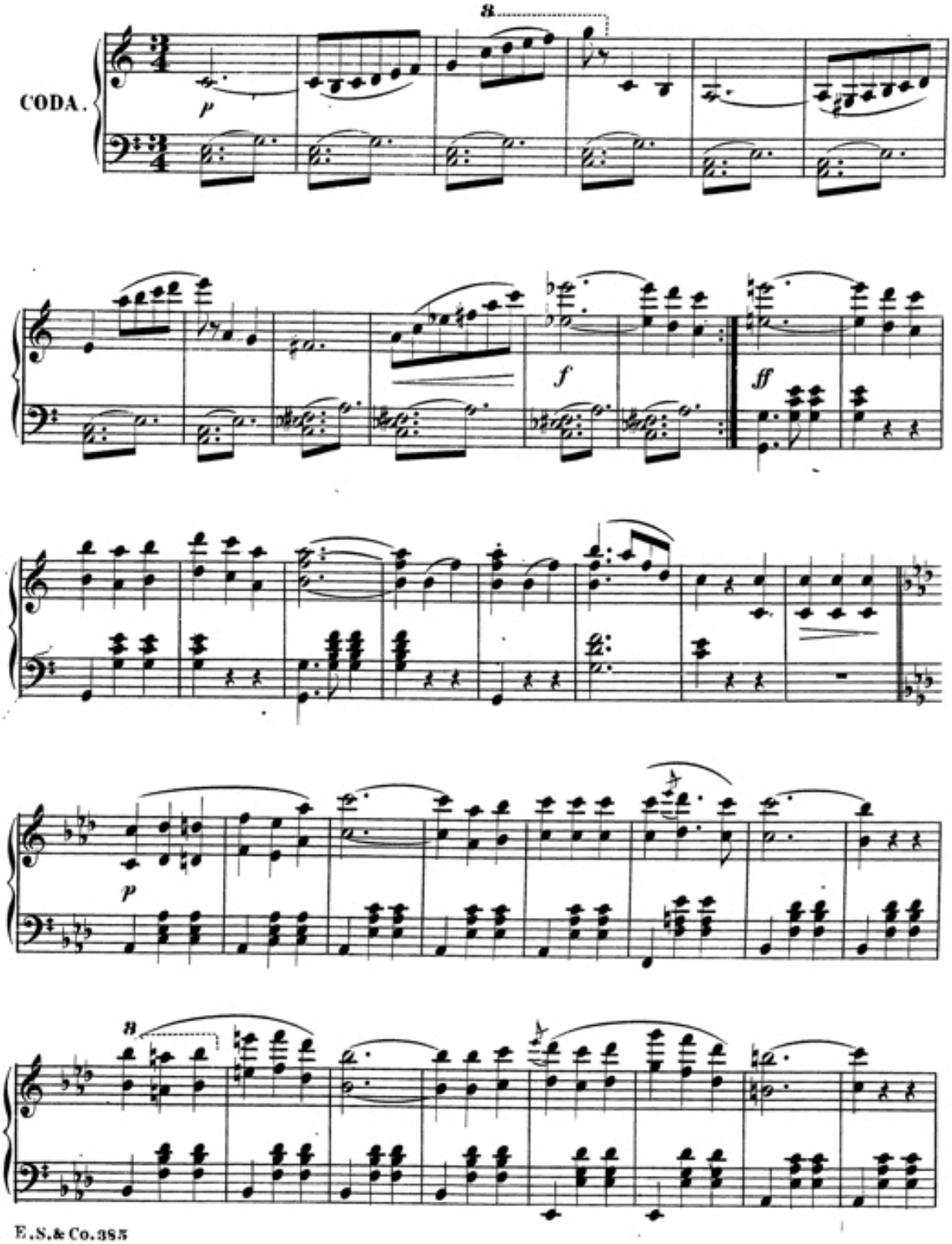
CODA.
8
p
f
ff
p
8

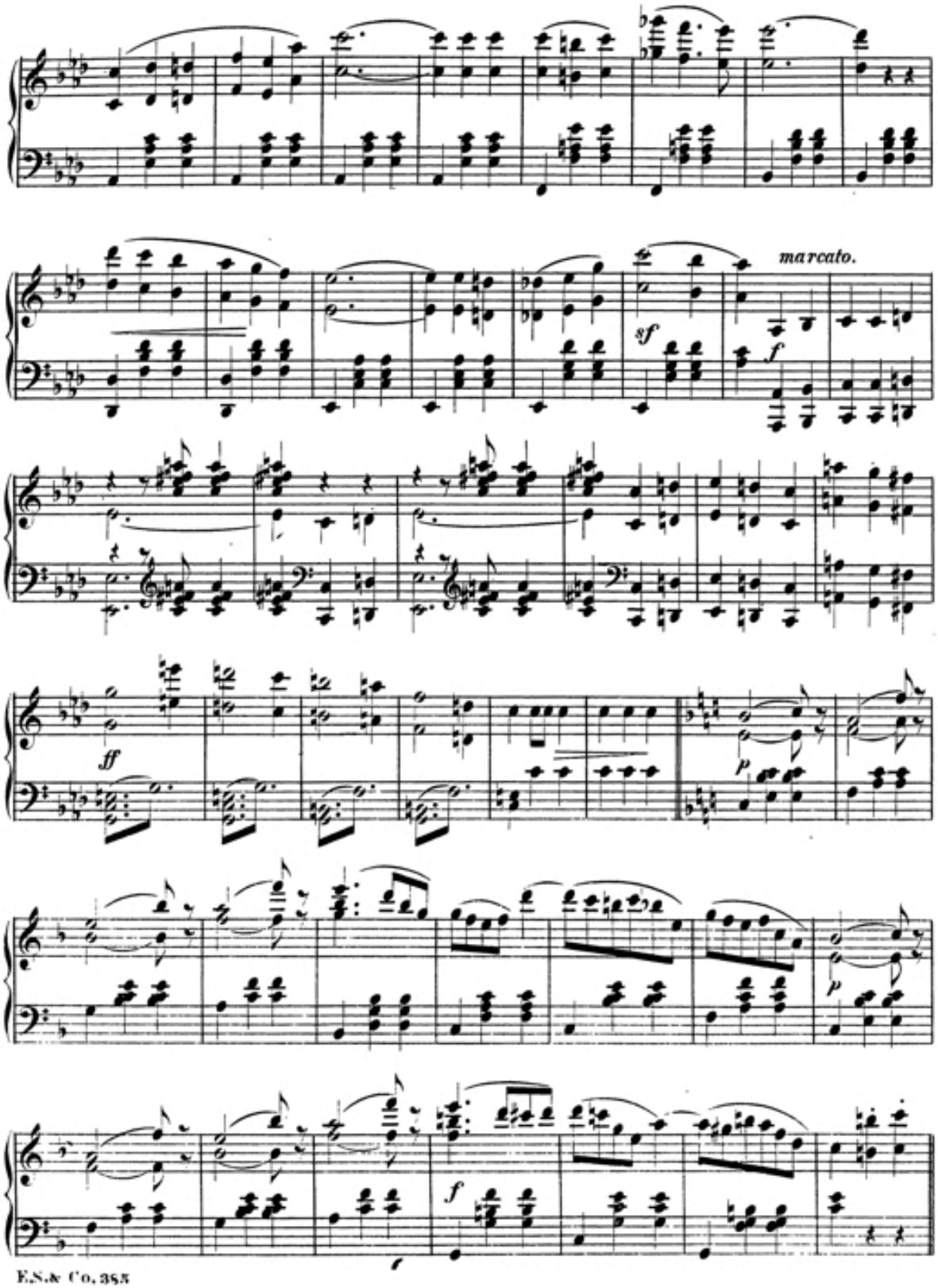
marcato.
sf
f
ff
p
p
f

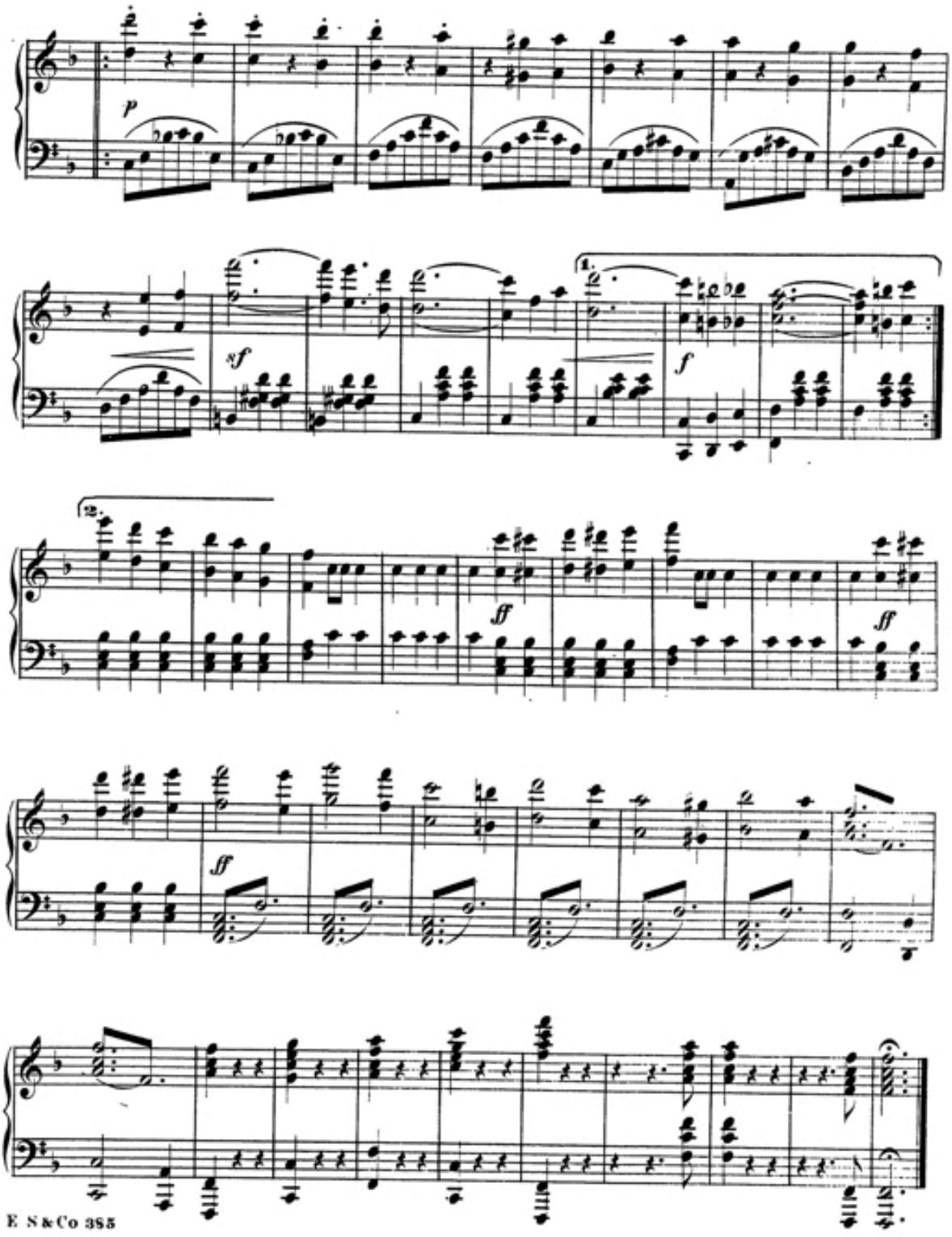
p
sf
1.
f
2.
ff
ff
ff