

Partitura

Della Fantasia per Oboè

dello Spartito dei Masmadieri

N° 2

24  
66

BIBLIOTECA DEL R. CONSERVATORIO  
DI MUSICA DI NAPOLI

Sala \_\_\_\_\_

Scaffale \_\_\_\_\_

Pluteo \_\_\_\_\_

Cartella \_\_\_\_\_

N. \_\_\_\_\_

N. degli autografi \_\_\_\_\_

N. di biblioteca \_\_\_\_\_

17  
Belgioso ---  
(Partitura)

Fantasia per Oboe del Maestro Belgioso

sopra lo Spartito dei Magnadieri

Del

Maestro Giuseppe Verdi

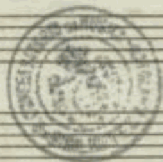

Aut. n. 2.

[Partit. Orch.]

All: Giusto

Oboè Principale

Violini 1<sup>o</sup>

Violini 2<sup>o</sup>

Viole

Ottavine

Flauti

Oboi

Clarinetto  
in Sib

Fagotti

1.<sup>a</sup> Corno in  
Fa

2.<sup>a</sup> Corno in  
Do

Trombe in  
Sib

Tromboni

Alfonde

Timpani  
in Do

Violoncelli

Bassi

All: Giusto

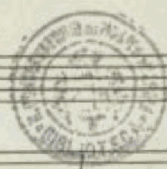

Key elements of the notation include:

- Staff 1:** A series of rhythmic marks, possibly indicating a specific tempo or meter.
- Staff 2:** A melodic line with various note values and accidentals.
- Staff 4:** A melodic line with a distinct rhythmic pattern.

Lolo

A single staff of handwritten musical notation. The notation is dense and complex, featuring a series of notes with stems and beams, interspersed with rests. The line starts with a clef-like symbol on the left and ends with a double bar line on the right. The notes are written in a cursive, handwritten style.

A large section of the page containing many empty musical staves. The staves are arranged in a vertical column, with a few notes and rests scattered across them. The notes are simple, with stems and beams, and are written in a cursive, handwritten style.

A few staves of musical notation at the bottom of the page. The notation is simple, with a few notes and rests, and is written in a cursive, handwritten style.

A blank musical staff.

A blank musical staff.

A blank musical staff.

A blank musical staff.

A blank musical staff.

A single staff of handwritten musical notation, continuing the rhythmic patterns seen in the previous staves. It consists of several measures of notes and rests.

A section of handwritten musical notation featuring a *Solo* marking. This section contains complex rhythmic patterns, including sixteenth and thirty-second notes, and is marked with a forte dynamic (*f*). The notation is dense and intricate.

A large section of the page containing multiple empty musical staves, indicating a continuation of the composition or a section left blank.

A small section of handwritten musical notation, possibly a chord progression or a specific rhythmic pattern, with some markings below it.

A single line of handwritten musical notation at the bottom of the page, featuring rhythmic values and stems.

A small section of handwritten musical notation on a single staff, featuring a few notes with stems and beams, possibly a fragment or a specific rhythmic figure.

All: *Marziale*

A short handwritten musical phrase on a five-line staff, starting with a treble clef and a key signature of one sharp. It includes a dynamic marking "p" (piano) below the first note.

Another short handwritten musical phrase on a five-line staff, similar to the previous one, with a treble clef and a key signature of one sharp.

A small handwritten musical fragment on a five-line staff, consisting of a few notes and rests.

A single staff of handwritten musical notation at the bottom of the page, featuring a treble clef and a key signature of one sharp. The notation consists of rhythmic slash marks.

Four empty musical staves, providing space for further notation.

Five empty musical staves, providing space for further notation.

- Staff 1 (top):** Contains a complex melodic line with many sixteenth and thirty-second notes.
- Staff 2:** Features a melodic line with a *cres.* (crescendo) marking and a *dim. mezzo* (diminuendo mezzo) marking.
- Staff 3:** Shows a melodic line with a sharp sign (#) and a slash (/).
- Staff 4:** Contains a melodic line with a slash (/).
- Staff 5:** Shows a melodic line with a slash (/).
- Staff 6:** Contains a melodic line with a slash (/).
- Staff 7:** Shows a melodic line with a slash (/).
- Staff 8:** Contains a melodic line with a slash (/).
- Staff 9:** Shows a melodic line with a slash (/).
- Staff 10:** Contains a melodic line with a slash (/).
- Staff 11:** Shows a melodic line with a slash (/).
- Staff 12:** Contains a melodic line with a slash (/).
- Staff 13:** Shows a melodic line with a slash (/).
- Staff 14:** Contains a melodic line with a slash (/).
- Staff 15:** Shows a melodic line with a slash (/).
- Staff 16:** Contains a melodic line with a slash (/).
- Staff 17:** Shows a melodic line with a slash (/).
- Staff 18:** Contains a melodic line with a slash (/).
- Staff 19:** Shows a melodic line with a slash (/).
- Staff 20:** Contains a melodic line with a slash (/).
- Staff 21:** Shows a melodic line with a slash (/).
- Staff 22:** Contains a melodic line with a slash (/).
- Staff 23:** Shows a melodic line with a slash (/).
- Staff 24:** Contains a melodic line with a slash (/).
- Staff 25:** Shows a melodic line with a slash (/).
- Staff 26:** Contains a melodic line with a slash (/).
- Staff 27:** Shows a melodic line with a slash (/).
- Staff 28:** Contains a melodic line with a slash (/).
- Staff 29:** Shows a melodic line with a slash (/).
- Staff 30:** Contains a melodic line with a slash (/).
- Staff 31:** Shows a melodic line with a slash (/).
- Staff 32:** Contains a melodic line with a slash (/).
- Staff 33:** Shows a melodic line with a slash (/).
- Staff 34:** Contains a melodic line with a slash (/).
- Staff 35:** Shows a melodic line with a slash (/).
- Staff 36:** Contains a melodic line with a slash (/).
- Staff 37:** Shows a melodic line with a slash (/).
- Staff 38:** Contains a melodic line with a slash (/).
- Staff 39:** Shows a melodic line with a slash (/).
- Staff 40:** Contains a melodic line with a slash (/).
- Staff 41:** Shows a melodic line with a slash (/).
- Staff 42:** Contains a melodic line with a slash (/).
- Staff 43:** Shows a melodic line with a slash (/).
- Staff 44:** Contains a melodic line with a slash (/).
- Staff 45:** Shows a melodic line with a slash (/).
- Staff 46:** Contains a melodic line with a slash (/).
- Staff 47:** Shows a melodic line with a slash (/).
- Staff 48:** Contains a melodic line with a slash (/).
- Staff 49:** Shows a melodic line with a slash (/).
- Staff 50:** Contains a melodic line with a slash (/).
- Staff 51:** Shows a melodic line with a slash (/).
- Staff 52:** Contains a melodic line with a slash (/).
- Staff 53:** Shows a melodic line with a slash (/).
- Staff 54:** Contains a melodic line with a slash (/).
- Staff 55:** Shows a melodic line with a slash (/).
- Staff 56:** Contains a melodic line with a slash (/).
- Staff 57:** Shows a melodic line with a slash (/).
- Staff 58:** Contains a melodic line with a slash (/).
- Staff 59:** Shows a melodic line with a slash (/).
- Staff 60:** Contains a melodic line with a slash (/).
- Staff 61:** Shows a melodic line with a slash (/).
- Staff 62:** Contains a melodic line with a slash (/).
- Staff 63:** Shows a melodic line with a slash (/).
- Staff 64:** Contains a melodic line with a slash (/).
- Staff 65:** Shows a melodic line with a slash (/).
- Staff 66:** Contains a melodic line with a slash (/).
- Staff 67:** Shows a melodic line with a slash (/).
- Staff 68:** Contains a melodic line with a slash (/).
- Staff 69:** Shows a melodic line with a slash (/).
- Staff 70:** Contains a melodic line with a slash (/).
- Staff 71:** Shows a melodic line with a slash (/).
- Staff 72:** Contains a melodic line with a slash (/).
- Staff 73:** Shows a melodic line with a slash (/).
- Staff 74:** Contains a melodic line with a slash (/).
- Staff 75:** Shows a melodic line with a slash (/).
- Staff 76:** Contains a melodic line with a slash (/).
- Staff 77:** Shows a melodic line with a slash (/).
- Staff 78:** Contains a melodic line with a slash (/).
- Staff 79:** Shows a melodic line with a slash (/).
- Staff 80:** Contains a melodic line with a slash (/).
- Staff 81:** Shows a melodic line with a slash (/).
- Staff 82:** Contains a melodic line with a slash (/).
- Staff 83:** Shows a melodic line with a slash (/).
- Staff 84:** Contains a melodic line with a slash (/).
- Staff 85:** Shows a melodic line with a slash (/).
- Staff 86:** Contains a melodic line with a slash (/).
- Staff 87:** Shows a melodic line with a slash (/).
- Staff 88:** Contains a melodic line with a slash (/).
- Staff 89:** Shows a melodic line with a slash (/).
- Staff 90:** Contains a melodic line with a slash (/).
- Staff 91:** Shows a melodic line with a slash (/).
- Staff 92:** Contains a melodic line with a slash (/).
- Staff 93:** Shows a melodic line with a slash (/).
- Staff 94:** Contains a melodic line with a slash (/).
- Staff 95:** Shows a melodic line with a slash (/).
- Staff 96:** Contains a melodic line with a slash (/).
- Staff 97:** Shows a melodic line with a slash (/).
- Staff 98:** Contains a melodic line with a slash (/).
- Staff 99:** Shows a melodic line with a slash (/).
- Staff 100:** Contains a melodic line with a slash (/).

A single staff of handwritten musical notation with a '5' above the first measure and various note values.

A single staff of handwritten musical notation with a '5' above the first measure and various note values.

A large section of the page consisting of multiple empty musical staves.

A single staff of handwritten musical notation at the bottom of the page, showing rhythmic patterns.

Eight empty musical staves, providing space for further notation.

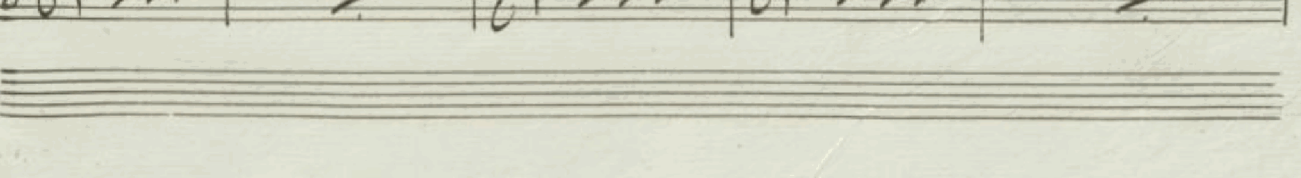
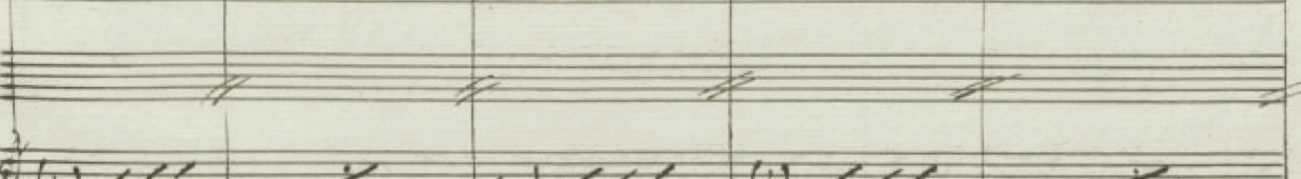
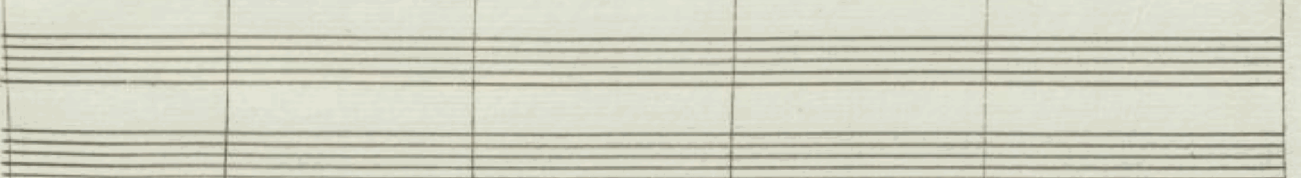
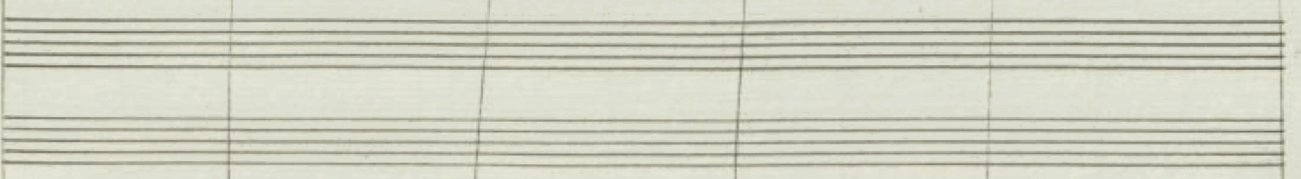
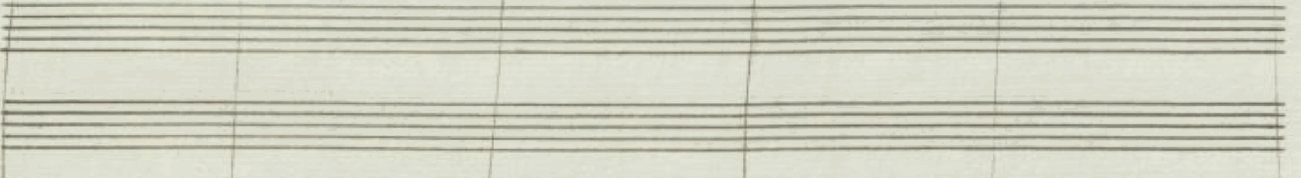
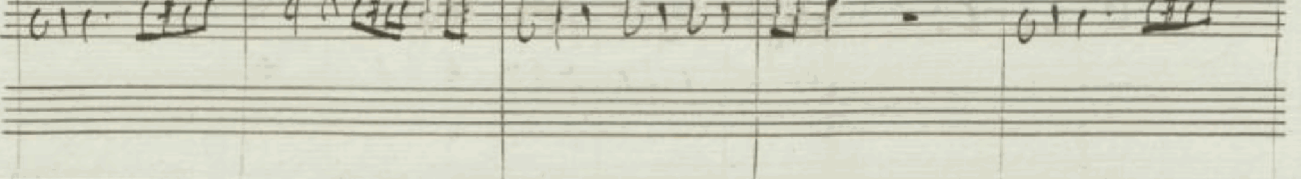
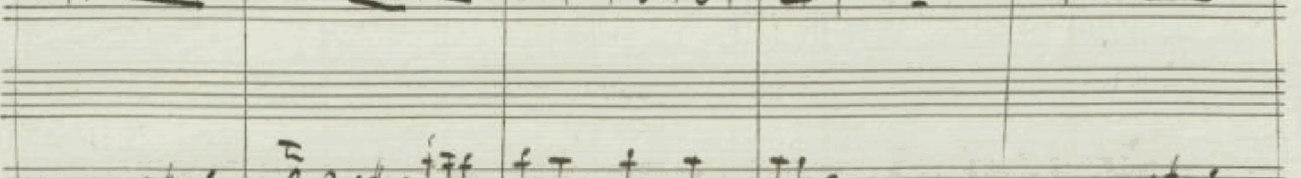
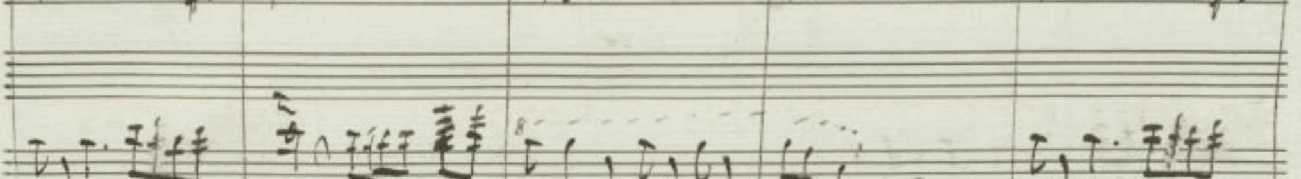
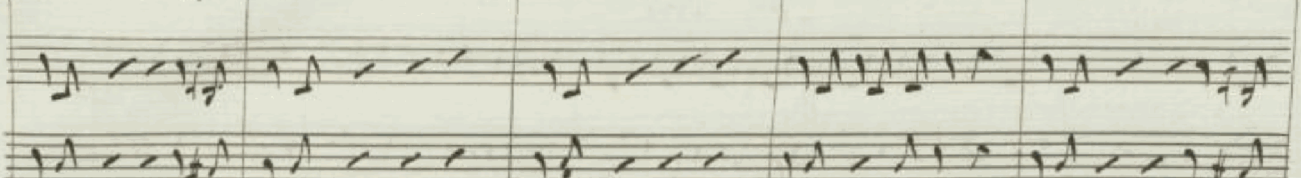
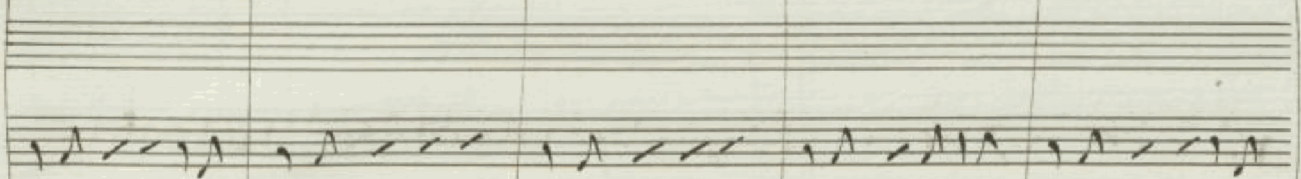
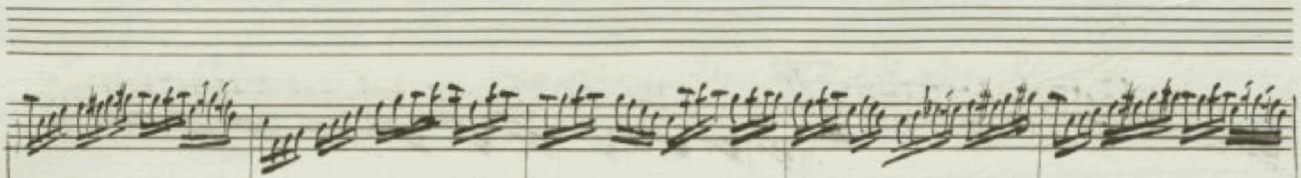

Molto

cres

19101

