

GRAND TRIO

pour

PIANO, VIOLON

et Violoncelle

Composé et Dédie

À FRÉDÉRIC KALKBRENNER

HENRI J. BERTINI JEUNE

Op. 13.

Prix 15^{fr}

à Paris

M 312
B 544

Chez RICHALD, Éditeur de Musique, Boulevard Poissonnière, N° 16, au 1^{er}

ORVILLE TATE

1865

WYATT, MISSOURI

of Missouri

A RECORDING COPY OF THE

1865

HANDS OF RECORDING

1865

TRIO.

Allegro.

Violon.

8

3/6/52 Steckert, Hofner

cres.
ff ⊕

ff
fi.

fi.

fi.
8 *loco.*

pp
fi.

Viol.
piu lento.
p
fi.

Risoluto.

ss

loco.

loco.

loco.

cres:

fi.

loco.

fi.

fi.

ben marcato il Basso.

loco

ff *p*

Viol.

ff *loco.*

ff *loco.*

legato.

ff *legato.*

f

f

8 *loco*
ten: *sfz.*

8 *loco*

The second system continues the piano accompaniment. The right hand's melodic line remains intricate, with '8' and 'loco' markings. The left hand continues with a steady accompaniment.

8 *pp*

loco
dim:

pp
cres:

f
Viol:
piano.
pp

pp piu lento.

ff risoluto.

8

fi.

loco

3 1 3 1 2 3 1 3

1 5 2 5

loco

8

fi.

esp:

loco

8

pp

loco

8

cres.

ff

loco

8

ff

8^{va} loco

ff

8^{va} loco

ff

8^{va} loco

ff energia

p >

ff

8^{va} loco

ff

8^{va} loco

ff

ff fuoco

8^{va} loco

Andante.

Violon.

pp

pp

chl

p

chl

pp

esp:

3

Violon.

pp

chl

pp

Menuet
All^o Vivace

Trio.

Rondo
Allegro.

pp Violino

ff ral:

a Tempo.
fz. *p*

tr *loco*
ff

f *ff* *pp*

risoluto.

ff pp ff pp

ff p ff pp

8^{va} tr loco

p esp: leggiero.

tr 2

risoluto. cres.

ff

fi.

loco

*

p

8 *loco*
f

p *f* 8

loco *p* *delicato.* 8

The third system includes the instruction *delicato.* in the treble part, indicating a more delicate playing style.

loco *cres.*

The fourth system features a *cres.* (crescendo) marking in the bass part.

8 *f*

ff *loco*

8 *loco*

8 *loco*
ff

8 *loco*
ff

poco piu lento.
pp

8 *loco*
p

8 *loco*

loco

p *ral.* Violoncelle.

sf *a Tempo.* *p*

loco *ritenuto.*

a Tempo. *p* *sf* *tr*

loco *esp.*

8 *loco*

ff

8 *loco*

ff

8 *loco*

ff

loco

pp *ff* *pp*

ff

8 *loco*

ff

8 *loco*

ff

loco

ff *ff* *pp* legato.

loco

ff *pp*

8

pp leggiero.

loco

cres.

loco

f *p* *p*

fff

8

loco

poco ral.

8^{va} loco

R-32-1
Pocket
302

VIOLON

Bartini op. 48
Allegro

TRIO

Suivez le piano.

VIOLON

Risoluto

ben marcato

poco ral

Con Energia

atempo

VIOLON

VIOLIN

Salvez le primo

Violin score for the first section, measures 1-10. The music is in G major and 2/4 time. It features a melodic line with various ornaments and dynamic markings. The first staff has a melodic line with a trill and a grace note. The second staff has a melodic line with a trill and a grace note. The third staff has a melodic line with a trill and a grace note. The fourth staff has a melodic line with a trill and a grace note. The fifth staff has a melodic line with a trill and a grace note. The sixth staff has a melodic line with a trill and a grace note. The seventh staff has a melodic line with a trill and a grace note. The eighth staff has a melodic line with a trill and a grace note. The ninth staff has a melodic line with a trill and a grace note. The tenth staff has a melodic line with a trill and a grace note.

Violin score for the second section, measures 11-18. The tempo is Andante and the music is marked Sourdine. It features a melodic line with various ornaments and dynamic markings. The first staff has a melodic line with a trill and a grace note. The second staff has a melodic line with a trill and a grace note. The third staff has a melodic line with a trill and a grace note. The fourth staff has a melodic line with a trill and a grace note. The fifth staff has a melodic line with a trill and a grace note. The sixth staff has a melodic line with a trill and a grace note. The seventh staff has a melodic line with a trill and a grace note. The eighth staff has a melodic line with a trill and a grace note. The ninth staff has a melodic line with a trill and a grace note. The tenth staff has a melodic line with a trill and a grace note.

VIOLINI

140

VIOLON

MARCEL

MARCEL

FF

p

FF

FF

FF

p

p

p

4

FF

cres

p

dim

5

arco p

cres

FF

TRIO

Fz

p

p

Fz

Fz

4

p

4

p

Allegro

ROMEO

2/4

4

p

tr

tr

VIOLON

VIOLIN

- Staff 1:** *ral* (rallentando), *a tempo*
- Staff 2:** *suivez le piano* (follow the piano), *p* (piano), *a tempo*
- Staff 3:** *5* (fingerings), *FF* (fortissimo)
- Staff 4:** *1* (fingerings), *1* (fingerings), *1* (fingerings), *p* (piano)
- Staff 5:** *FF* (fortissimo), *1* (fingerings)
- Staff 6:** *FF* (fortissimo), *FF* (fortissimo)
- Staff 7:** *1* (fingerings), *pp* (pianissimo), *1* (fingerings)
- Staff 8:** *1* (fingerings), *pizz* (pizzicato), *arco* (arco), *5* (fingerings), *p* (piano)
- Staff 9:** *1* (fingerings), *1* (fingerings), *1* (fingerings), *1* (fingerings)
- Staff 12:** *ral* (rallentando), *a tempo*, *1* (fingerings), *FF* (fortissimo)
- Staff 13:** *suivez le piano* (follow the piano), *p* (piano), *tr* (trill)

VIOLON

VIOLONCELLE

Beethoven op. 43

Allegro

TRIO

VIOLONCELLE

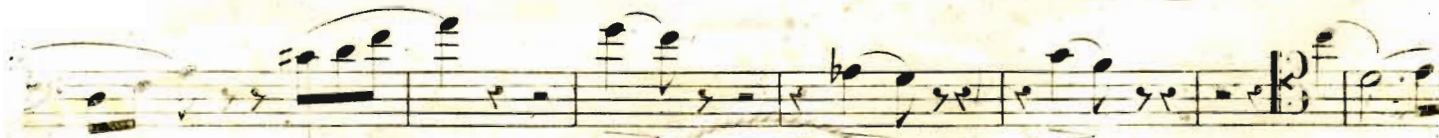

VIOLONCELLE

piz arco piz arco

piz

arco cres

Fz FF

1

PP P

1 cres FF

5 PP tal piz piu lento arco

tr

VIOLONCELLE

Violoncelle musical score, first system (measures 1-12). The score is written in bass clef with a key signature of two sharps (F# and C#). It features various dynamics and articulations: *pizz* (pizzicato), *ritenuto*, *atempo arco*, *FF* (fortissimo), *risoluto*, *Fz* (forzando), *arco*, *cres* (crescendo), and *ten* (tension). The notation includes slurs, accents, and dynamic markings.

Violoncelle musical score, second system (measures 13-24). This section begins with the tempo marking *Andante* and the instruction *Sourdine*. The dynamics range from *p* (piano) to *FF* (fortissimo). The notation includes slurs, accents, and dynamic markings.

VIOLONCELLE

VIOLONCELLE

Vivace

MENCET

VIOLONCELLE

VIOLONCELLE

arco

p

8

8

ral a tempo piz

FF

arco Suivez le piano a tempo F

5 piz arco 2 2

FF piz

arco 2

piz piz

arco

FF

1 1 1

8

FF

8

pp PP piz

1 piz

cres F arco piz

piz arco

arco piz arco

arco piz

piz poco piu lento

8

arco solo

♩ = 100

VIOLONCELLE

8

8

a tempo 8 loco

arco

2

3

Suivez le piano a tempo PP

8 loco

1

F FF

8 loco

1

F

FF

FF

piz

Fz Fz P

arco FF

FF

FF

2

2

arco

piz F FPiz P P

cres

F FF

2

5

FF P

piz arco piz arco

FF FF

FF

FF

