

Giovanni Battista Buonamente

(1595-1642)

Il Quarto Libro de varie sonate

Sinfonie, Gagliarde, Corrente, e Brandi
per sonar con Due Violini, & un Basso di Viola

Venezia 1626

Canto I

Sonata Prima

11

19

25

31

39

51

61

69

Sonata Seconda

53

57

Sonata Terza

4

10

16

21

26

30

35

42

(♩ = ∞)

48

56

65

73

(∞ = ♩)

80

90

Sonata Quarta

8

14

19

24

30

36

43

53

(♩ = ♩)

(♩ = ♩)

4) 5) 6)

Sonata Quinta
sopra "Poi che noi rimena"

113

Sonata Sesta

sopra Rugiero

($d = \infty$)

($\infty = d$)

Sonata Settima

sopra "Bella che mi lieghi"

11) (♩ = ♩)

Pian. Forte.

65

71

Pian. (♩ = ♩)

76

79

81

84

90

95

97

100

Sonata Decima

sopra Cavaletto zoppo

7

16

21

28

32

41

45

51

Sinfonia Prima

Sinfonia Seconda

Sinfonia Terza

Sinfonia Quarta

2) (♩ = ♩)

(♩ = ♩)

Sinfonia Quinta

Sinfonia Sesta

Sinfonia Settima

2) (♩ = ♩) (♩ = ♩)

Sinfonia Ottava

Sinfonia Nona

4)

8

15

20

(= =)

28

36

41

48

Sinfonia Decima

7)

6

Presto
13)

Adasio (Tempo primo)

19

27) 5)
Pian. (Forte.)

36

46

54

61

Gagliarda Prima

15)

8

17

26

Gagliarda Seconda

6

12

19

25

16)

Gagliarda Terza

Gagliarda Quarta

Gagliarda Quinta

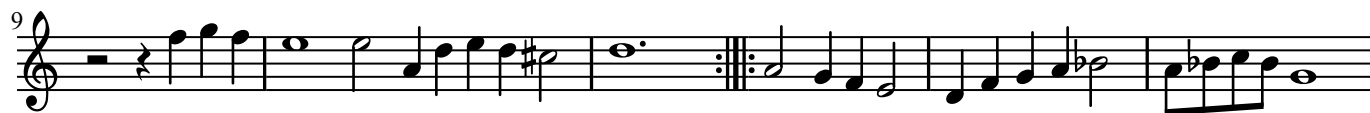

Gagliarda Sesta

Gagliarda Settima

18)

10

17

19)

26

36

Gagliarda Ottava

18)

8

19)

17

23

Gagliarda Nona

Gagliarda Decima

Gagliarda Undecima

Corrente Prima

Corrente Seconda

Corrente Terza

Corrente Quarta

Corrente Quinta

Corrente Sesta

Corrente Settima

Corrente Ottava

Corrente Nona

Corrente Decima

Corrente (Decima) Prima

Corrente (Decima) Seconda

Corrente (Decima) Terza

Brando Primo

Brando Secondo

19

26

33

Brando Terzo

6

12

19

26

(Brando Quarto)

Avanti il quarto brando

7)

Brando

5)

“L'è tanto tempo hormai”

119

125

129

136

141

147

156

161

167

Ballo del Gran Duca

63

70

77

86

93

102

111

117

122

126

