

4 Mus.pr.

37446

4 Einh.

4 Mus.pr. 37446

4 Einh.

FESCA Op. 6

Pot-pourri. e-d

17

4^o Mus. pr. 37446

POT-POURRI

pot:

deux Violons, Alto, et Violoncelle.

composé et dédié

A MONSIEUR

Le Baron d'Erde

par

F. E. F E S C A.

[Friedrich]

[Ernst]

Oeuvre VI.

[1818]

Wien, bey Pietro Mechetti q^m Carlo.

im Michaelerhaus der k. k. Reichsschule, gegenüber N^o 1221.

350

POT-POURI.

Violino Primo.

Adagio
ma non troppo.

p dot.

Allegretto.

dot.

mf

p.

330

170

Bayerische
Staatsbibliothek
München

M 64/694

Violino Primo.

Allegretto con moto.

Violino Primo.

Violino Primo.

f

tr

pp

pp

poco ritard.

a tempo.

dimin.

pp

FINE.

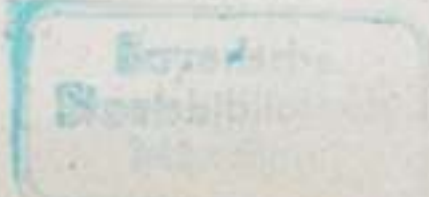

Violino Secondo.

POT-POURI.

Adagio

ma non troppo

Violino Secondo.

Allegretto con moto.

Violino Secondo.

pp

Tempo I.

pp

f

p

mf

p

arco

pp

poco ritard.

pp

a tempo:

pp

smorz.:

530

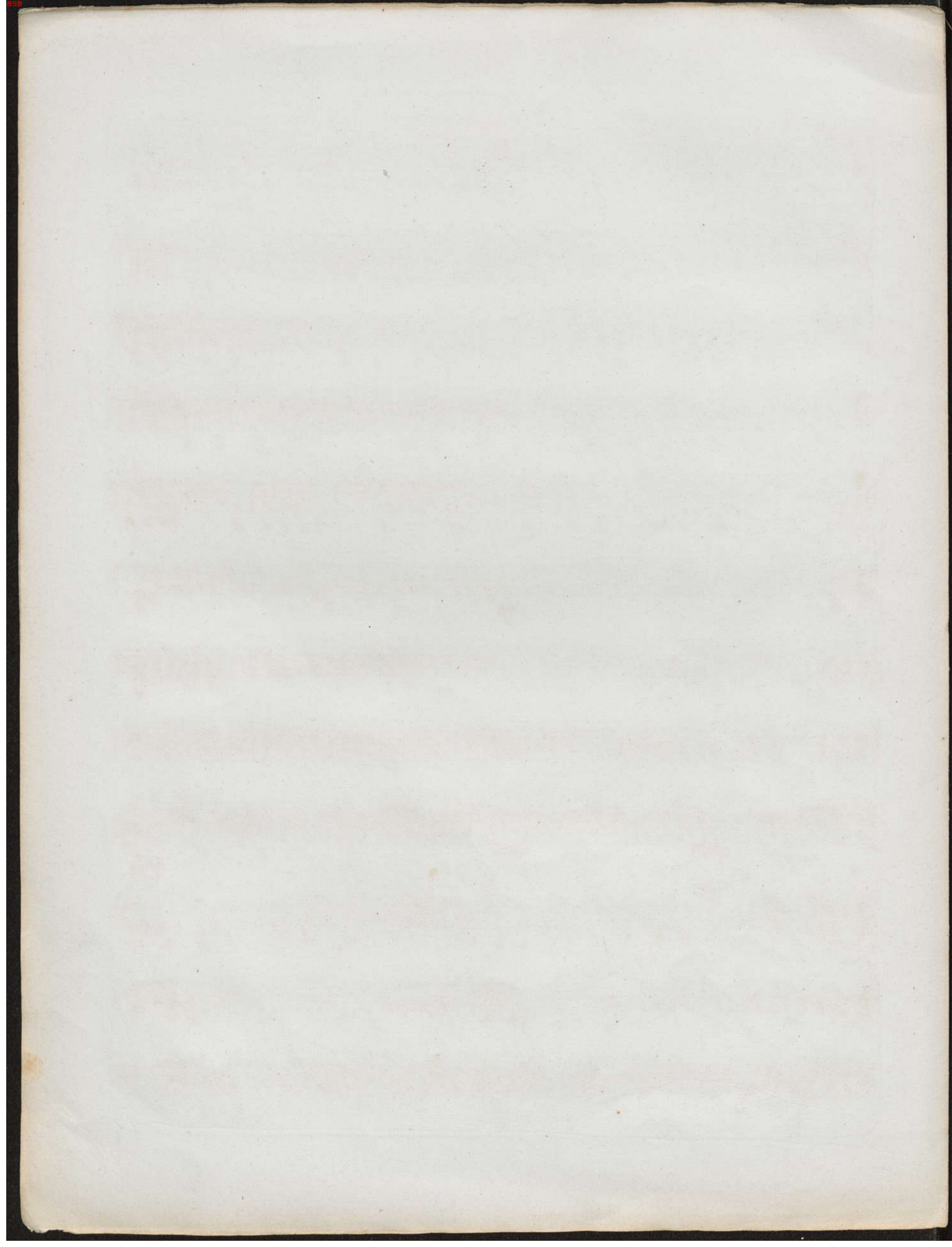

4^o Mus. pr. 37446

Viola

Not-pour

Tessa Op 6

Viola

POT-POURI.
A da g io
ma non troppo.

Viola.

530

Staatbibliothek
München

H164/694

Allegretto con moto.

Viola.

3

Eleventh staff of music, including performance instructions *pizz:* and *arco:*.

Twelfth staff of music, continuing the melodic line.

Thirteenth staff of music, including dynamic markings of *pp* and *pp*.

Fourteenth staff of music, including a tempo marking of *poco ritard:* and a dynamic marking of *pp*.

Fifteenth staff of music, including a tempo marking of *a tempo.* and a dynamic marking of *pp*.

Faint, illegible text, possibly bleed-through from the reverse side of the page. The text is arranged in approximately 15 horizontal lines.

4^o Mus. pr. 37446

Part pour **Cello**
Tessa br C
Cello

Adagio
ma non troppo.

Violoncello.

Allegretto con moto.

Tempo I.

Eleventh staff of music, bass clef, key signature of two sharps, 2/4 time signature. Dynamics include *arco*.

Twelfth staff of music, bass clef, key signature of two sharps, 2/4 time signature.

poco ritard:

Thirteenth staff of music, bass clef, key signature of two sharps, 2/4 time signature. Dynamics include *pp* and *pp*.

a tempo

pizz:

Fourteenth staff of music, bass clef, key signature of two sharps, 2/4 time signature. Dynamics include *pp* and *a pp*.