à Monsieur

AMBROISE THOMAS

(DE L'INSTITUT)

LA CHÛTE DES FEUILLES

NOCTURNE

Mélodie de N. R. Espadero de la Havane

Transcrite pour le

PIANO

par

L. M. Gottschalk.

OP. 42.

N° 10515 P. M. 4 75

Le droit d'éxécution publique est réservé.
Propriété des Editeurs.

MAYENCE, B. SCHOTT'S SÖHNE.
LONDON, BRUXELLES,

LA CHUTE DES FEUILLES.

NOCTURNE. **L. M. GOTTSCHALK** Op: **42.**

. . . . . .
. . . . . .
Tu m'as dit: "Les feuilles des bois
"A tes yeux jauniront encore,
"Mais c'est pour la dernière fois. .
. . . . . .
. . . . . .
"Et je meurs! . . . . . .
. . . . . .
. . . . . .
"Tombe, tombe, feuille éphémère!
"Voile aux yeux ce triste chemin,
"Cache au désespoir de ma mère
"La place où je serai demain.

"Mais, vers la solitaire allée,
"Si mon amante échevelée
"Venait pleurer quand le jour fuit,
"Reveille par ton léger bruit
"Mon âme un instant consolée!"
Il dit, s'éloigne... et sans retour!...
La dernière feuille qui tombe
A signalé son dernier jour.
Sous le chêne on creusa sa tombe...
Mais son amante ne vint pas
Visiter la pierre isolée:
Et le pâtre de la vallée
Troubla seul, du bruit de ses pas,
Le silence du mausolée.

MILLEVOYE.

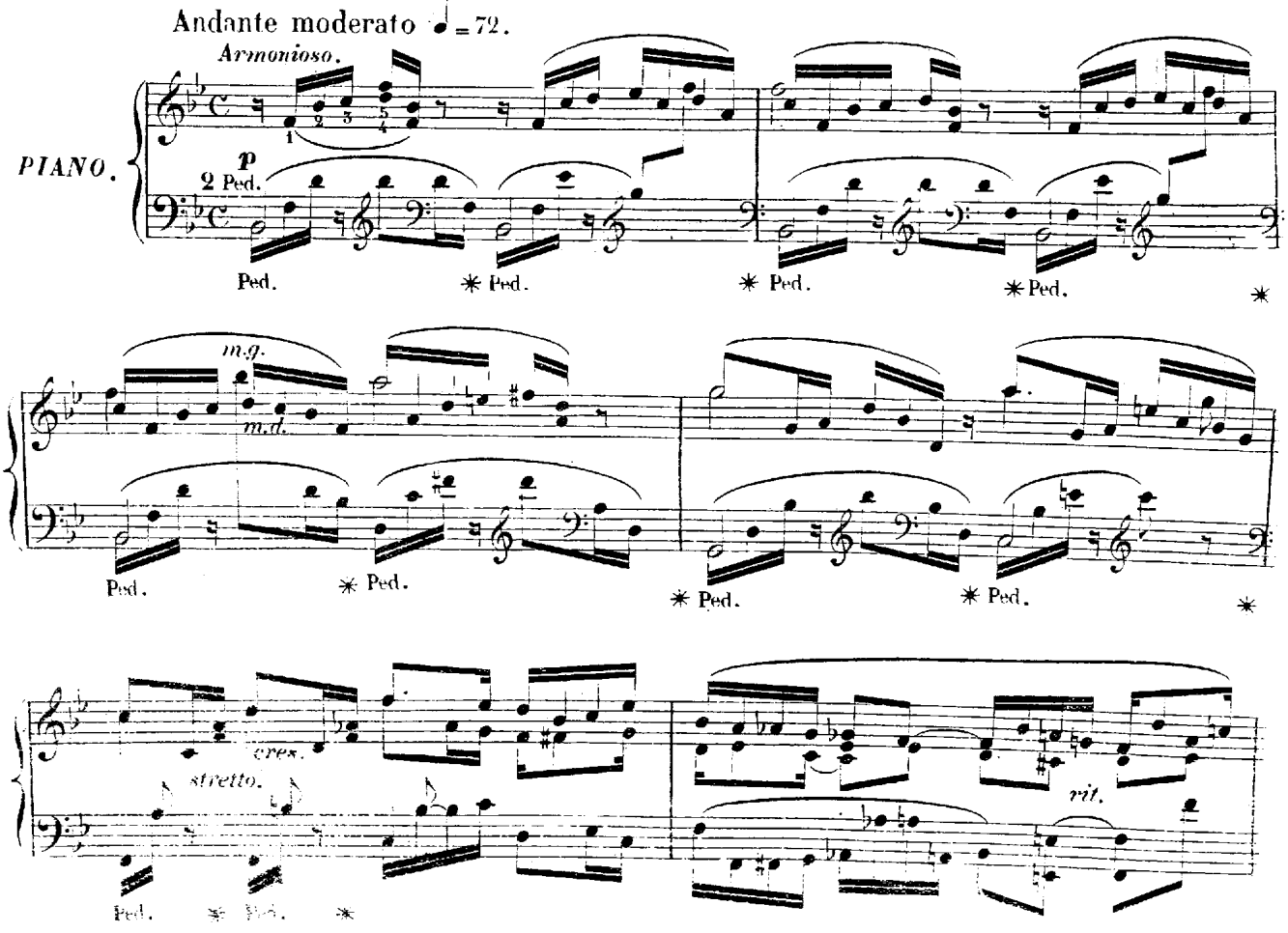

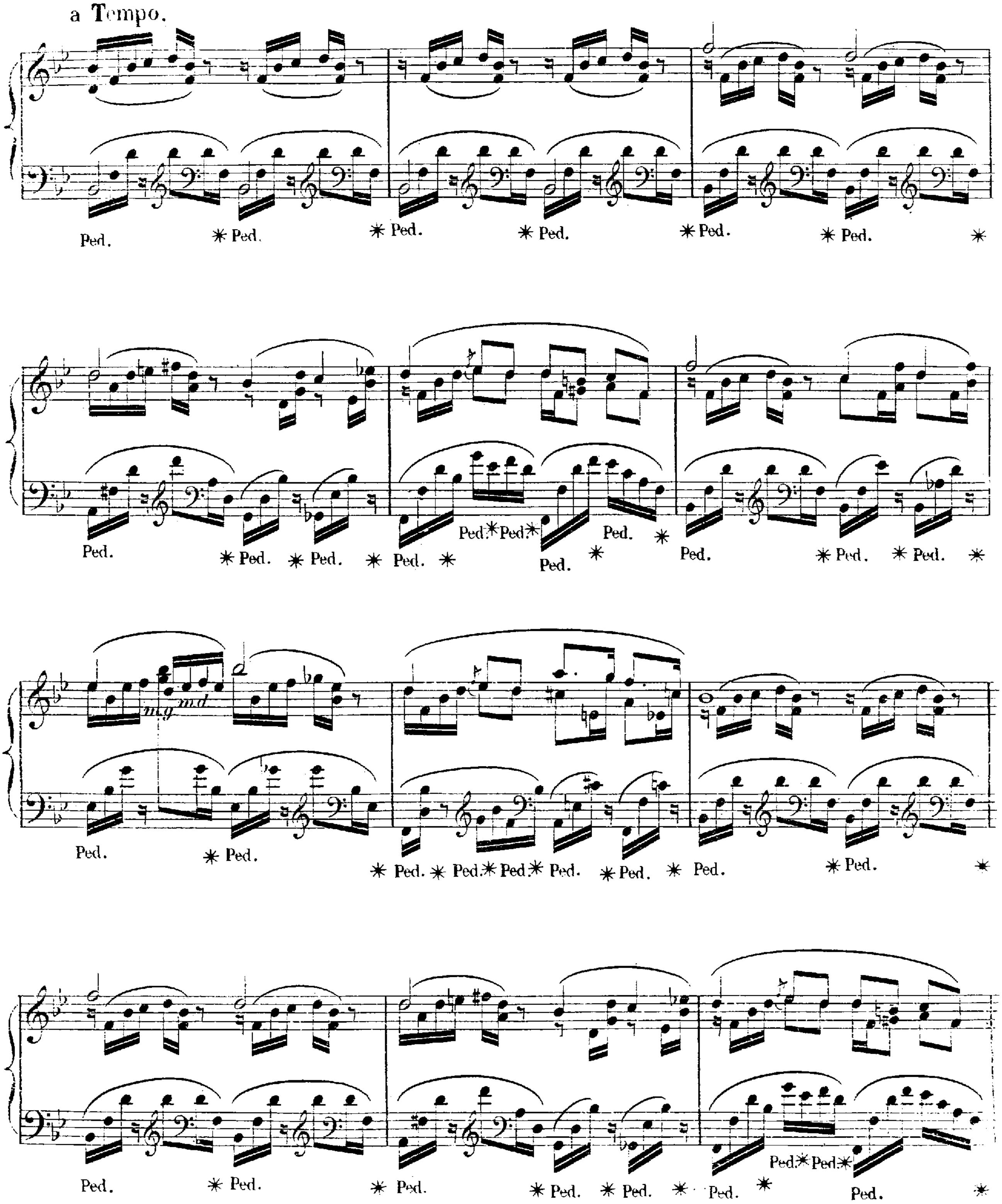
a Tempo.
Ped.
m.g
m.d

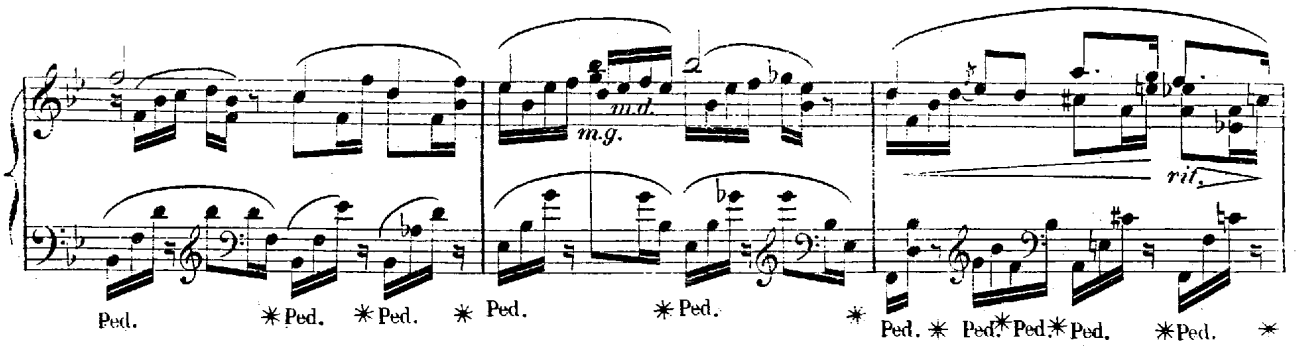
m.d.
m.g.
rit.
Ped. ✳ Ped. ✳ Ped. ✳ Ped. ✳ Ped. ✳ Ped. ✳ Ped. ✳ Ped. ✳ Ped. ✳ Ped. ✳ Ped. ✳

a Tempo.

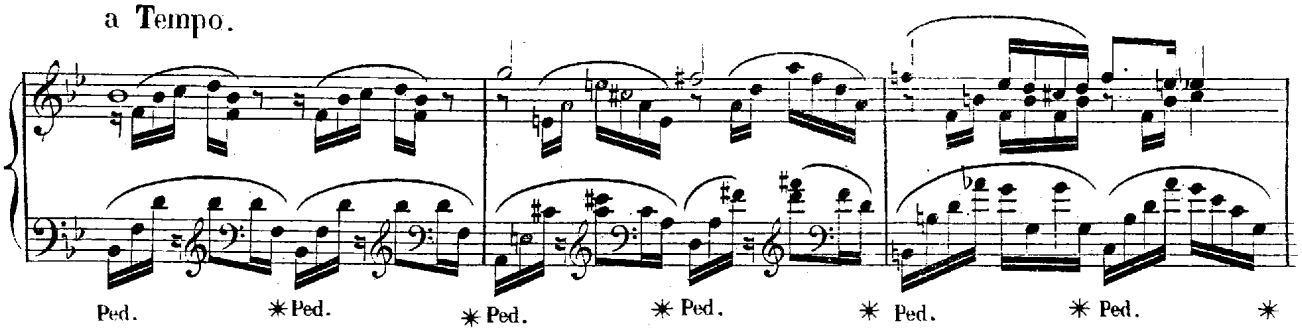
Ped. ✳ Ped. ✳ Ped. ✳ Ped. ✳ Ped. ✳ Ped. ✳ Ped. ✳

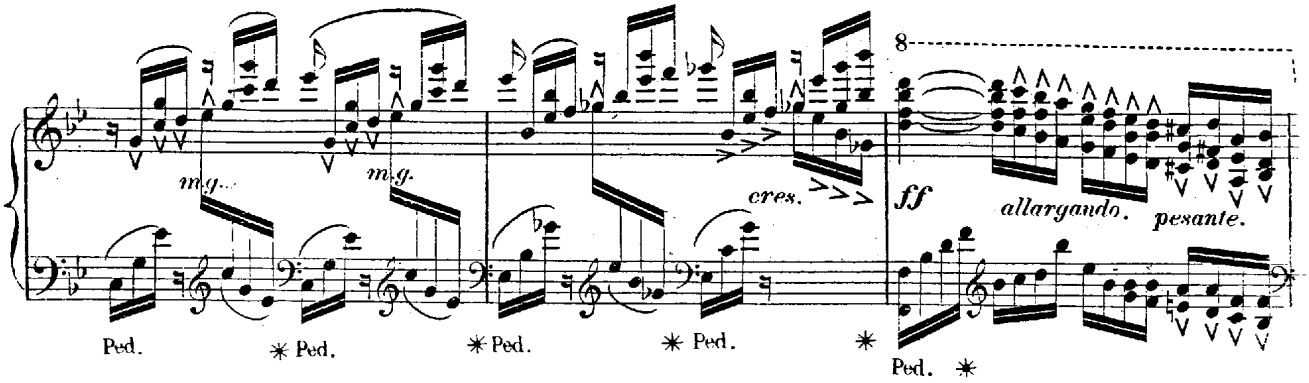
m.g.
m.g.
cres.
8
ff
allargando.
pesante.
Ped. ✳ Ped. ✳ Ped. ✳ Ped. ✳ Ped. ✳

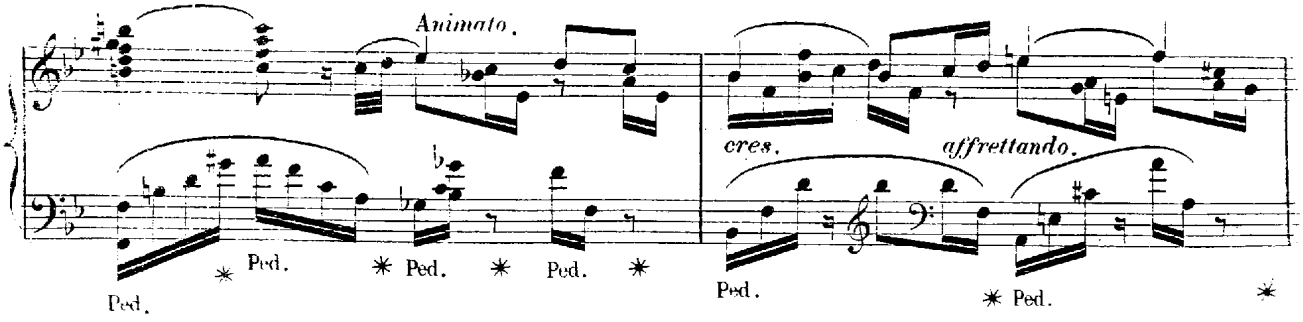
Animato.
cres.
affrettando.
Ped. ✳ Ped. ✳ Ped. ✳ Ped. ✳ Ped. ✳ Ped. ✳

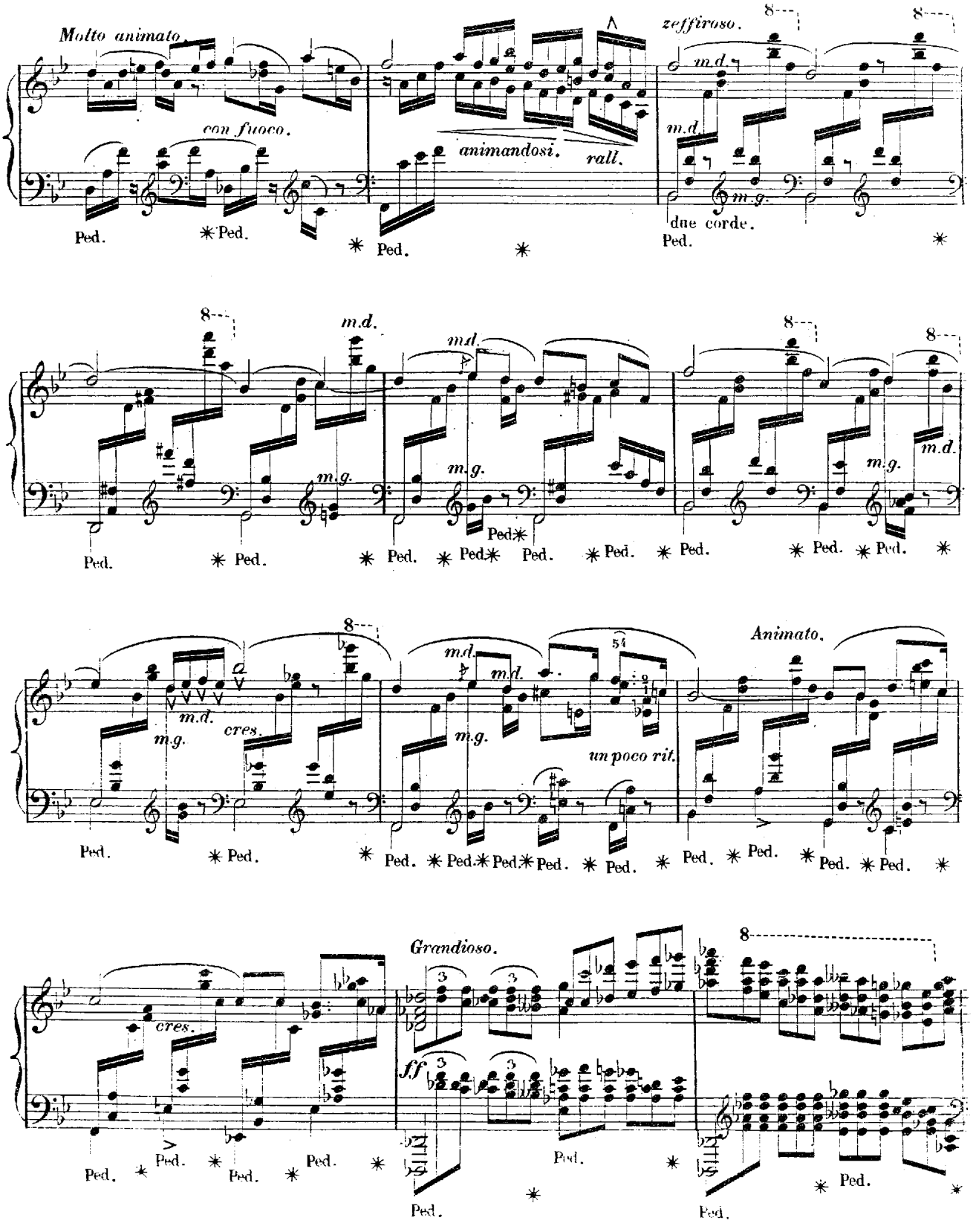
Molto animato.
con fuoco.
animandosi.
rall.
zeffiroso.
m.d.
m.g.
due corde.
Ped.
cres.
un poco rit.
Animato.
Grandioso.
ff

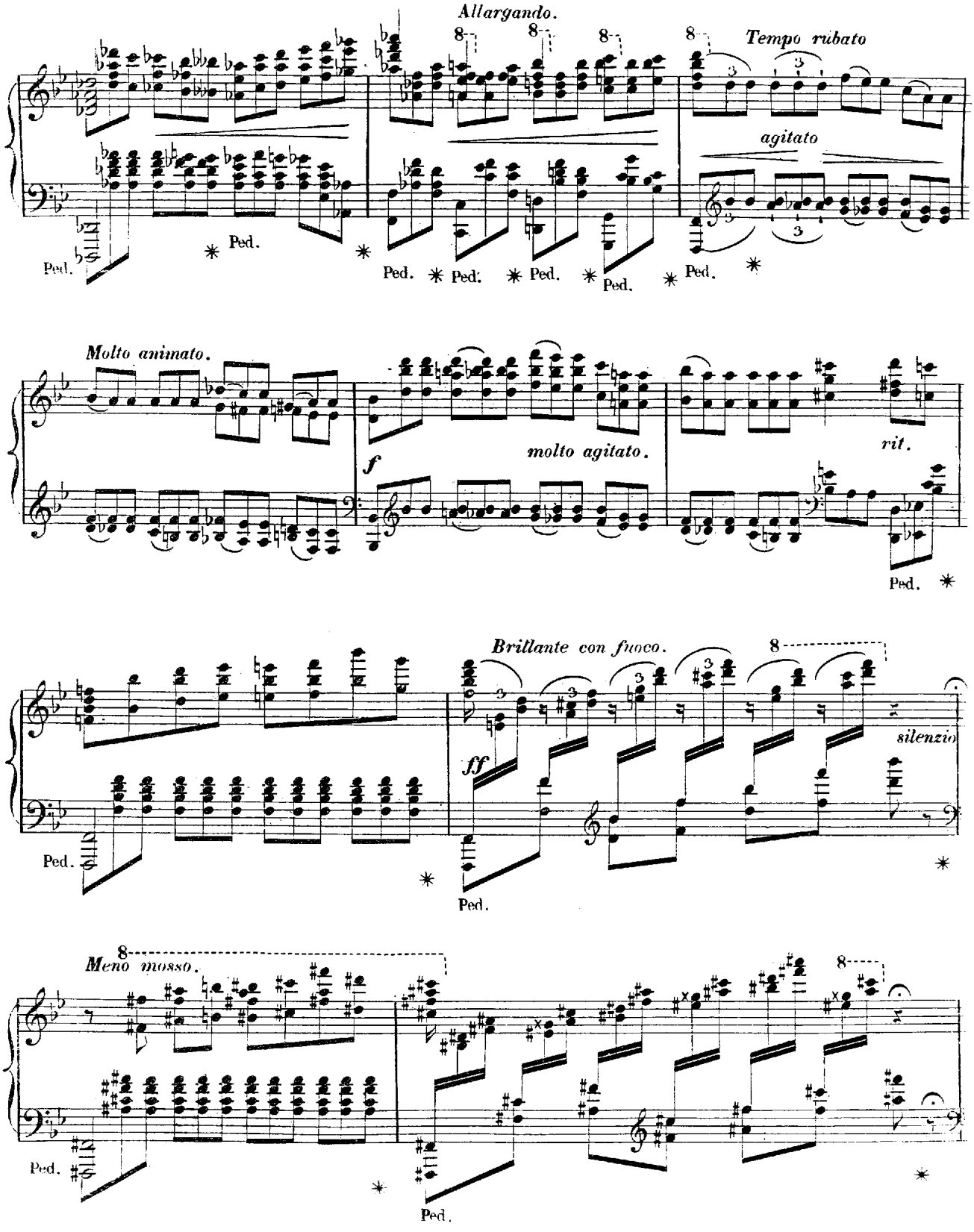
Allargando.
Tempo rubato
agitato
Molto animato.
molto agitato.
rit.
Brillante con fuoco.
silenzio
Meno mosso.
Ped.

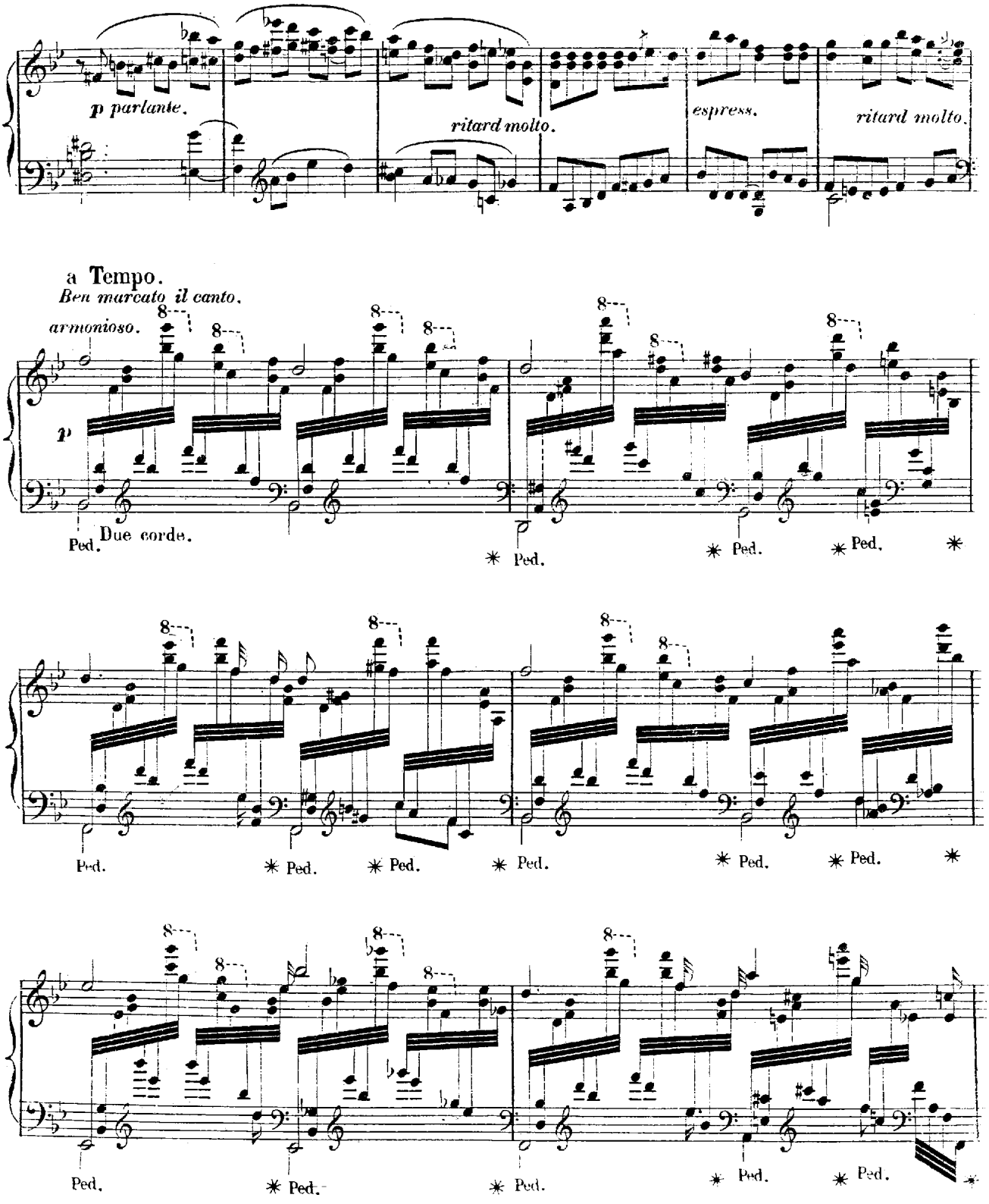
p parlante.
ritard molto.
espress.
ritard molto.
a Tempo.
Ben marcato il canto.
armonioso.
p
Due corde.
Ped.
8

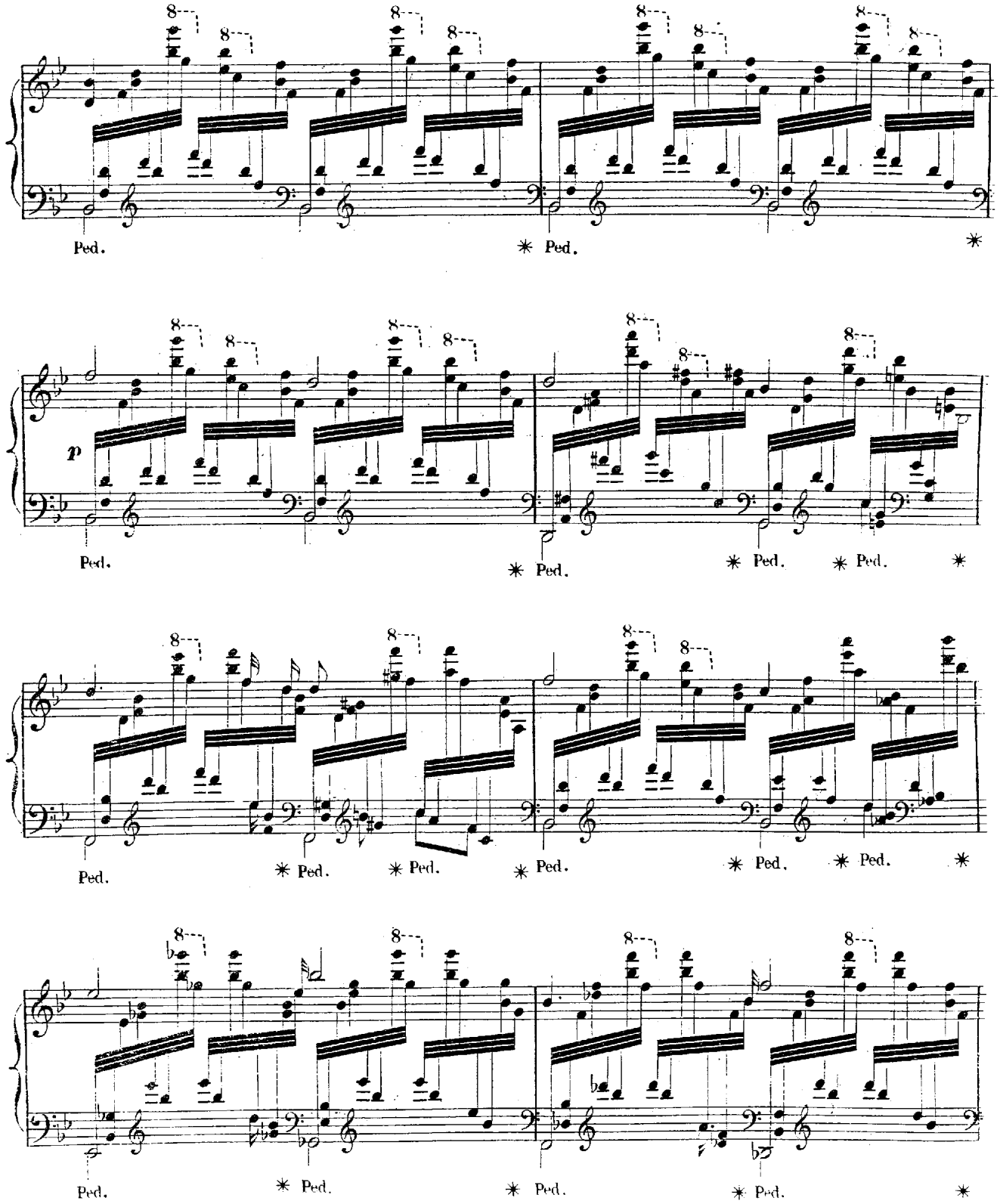
8
Ped.
✳ Ped.
✳
p
Ped.
✳ Ped.
✳ Ped.
✳ Ped.
✳
Ped.
✳ Ped.
✳ Ped.
✳ Ped.
✳ Ped.
✳ Ped.
✳
Ped.
✳ Ped.
✳ Ped.
✳ Ped.
✳

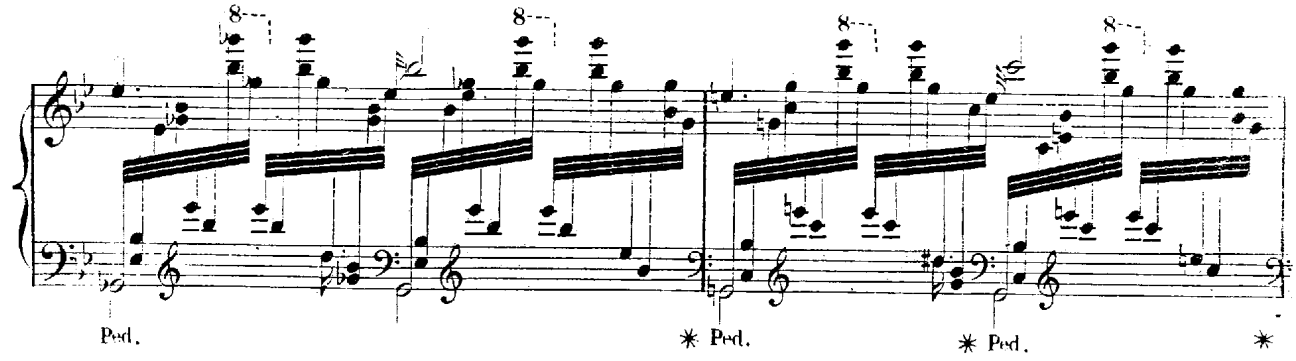
8
Ped.
✳ Ped.
✳ Ped.
✳

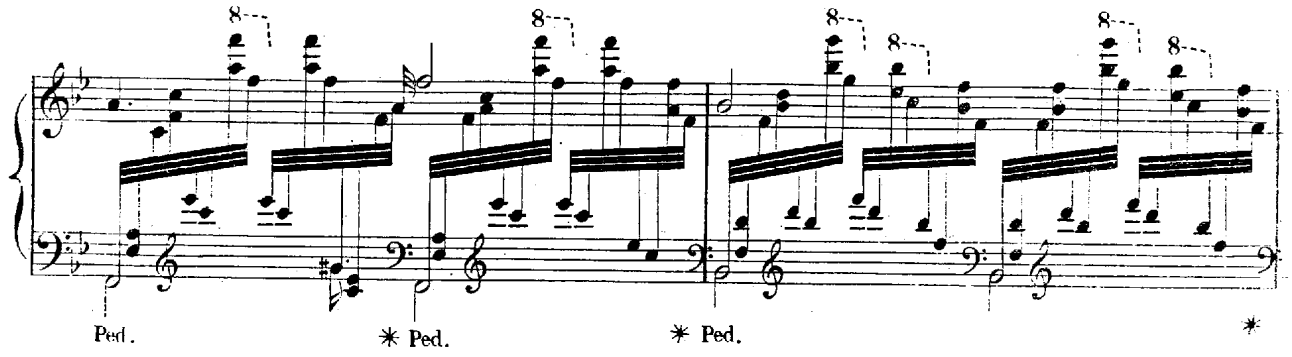
8
Ped.
✳ Ped.
✳ Ped.
✳

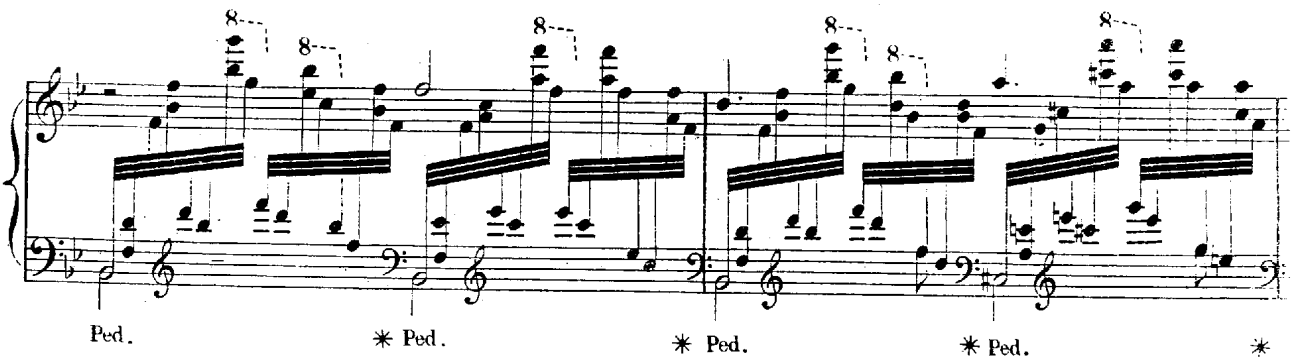
8
Ped.
✳ Ped.
✳ Ped.
✳ Ped.
✳

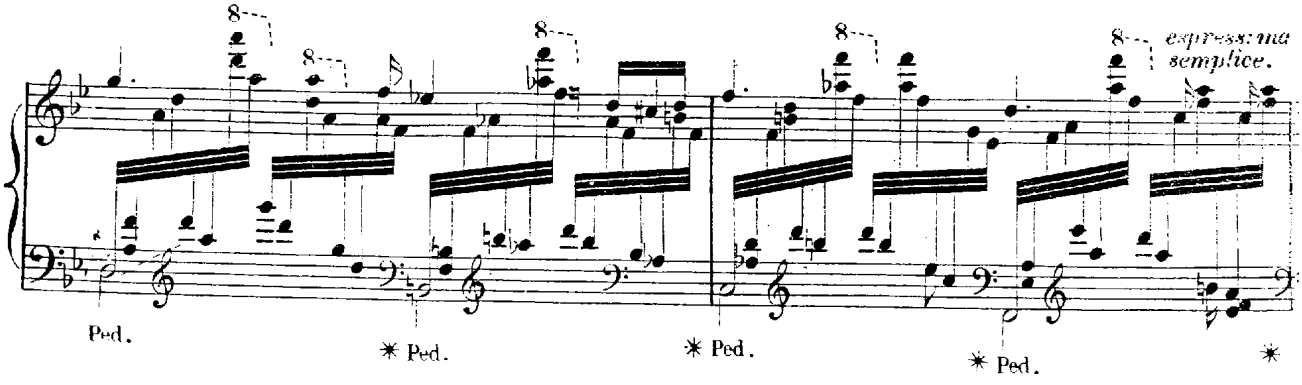
8
expressivo
semplice.
Ped.
✳ Ped.
✳ Ped.
✳ Ped.
✳

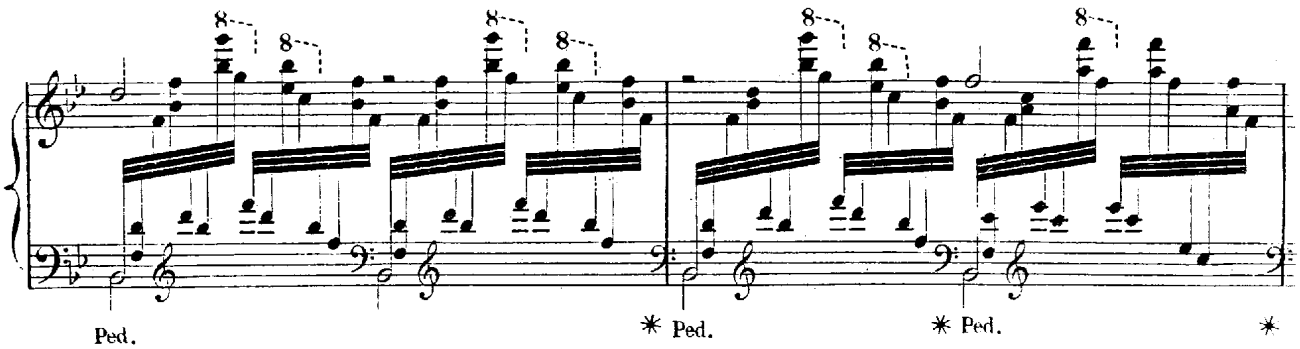
8
Ped.
✳ Ped.
✳ Ped.
✳

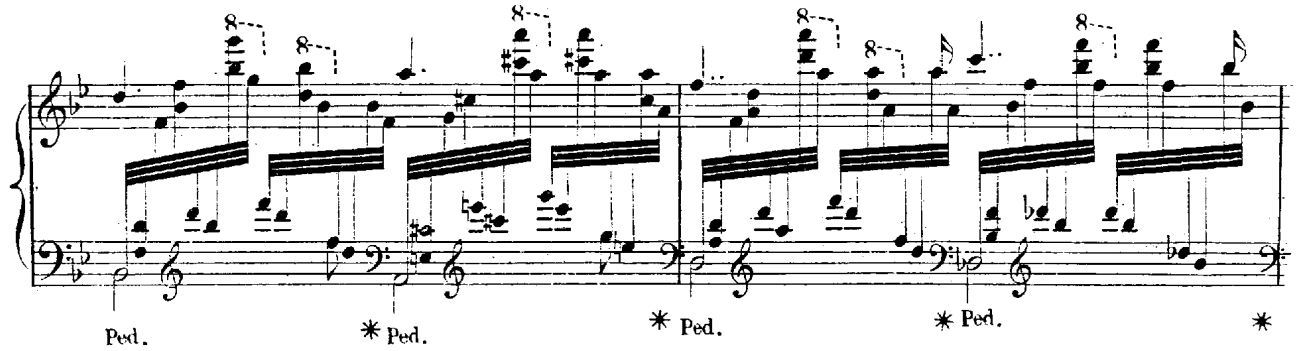
8
Ped.
✳ Ped.
✳ Ped.
✳ Ped.
✳

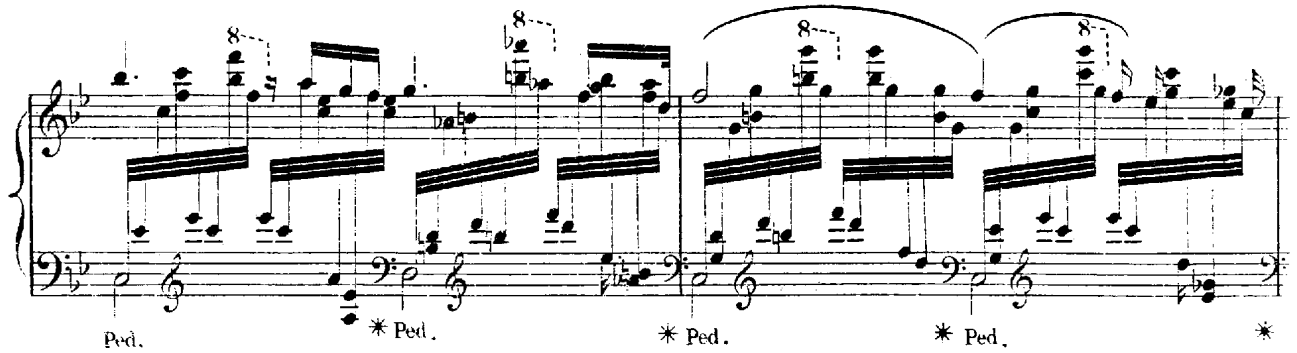
8
Ped.
✳ Ped.
✳ Ped.
✳ Ped.
✳

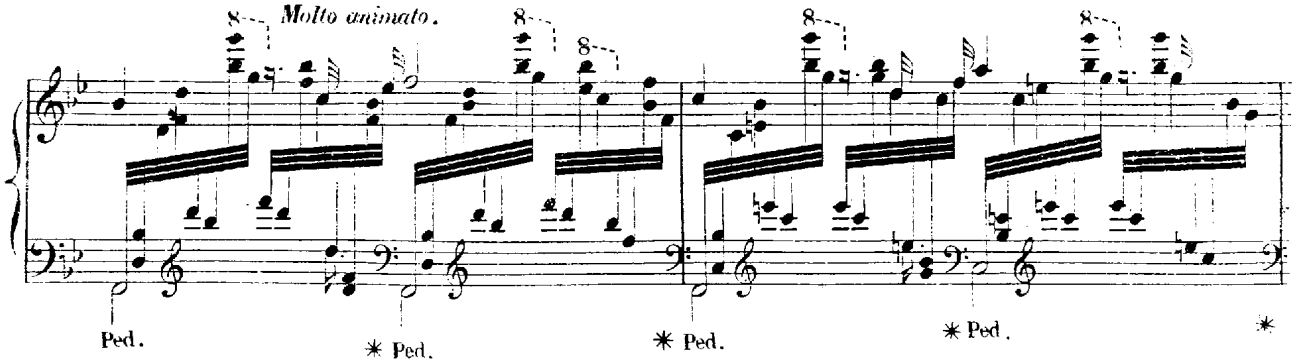
Molto animato.
8
Ped.
✳ Ped.
✳ Ped.
✳ Ped.
✳

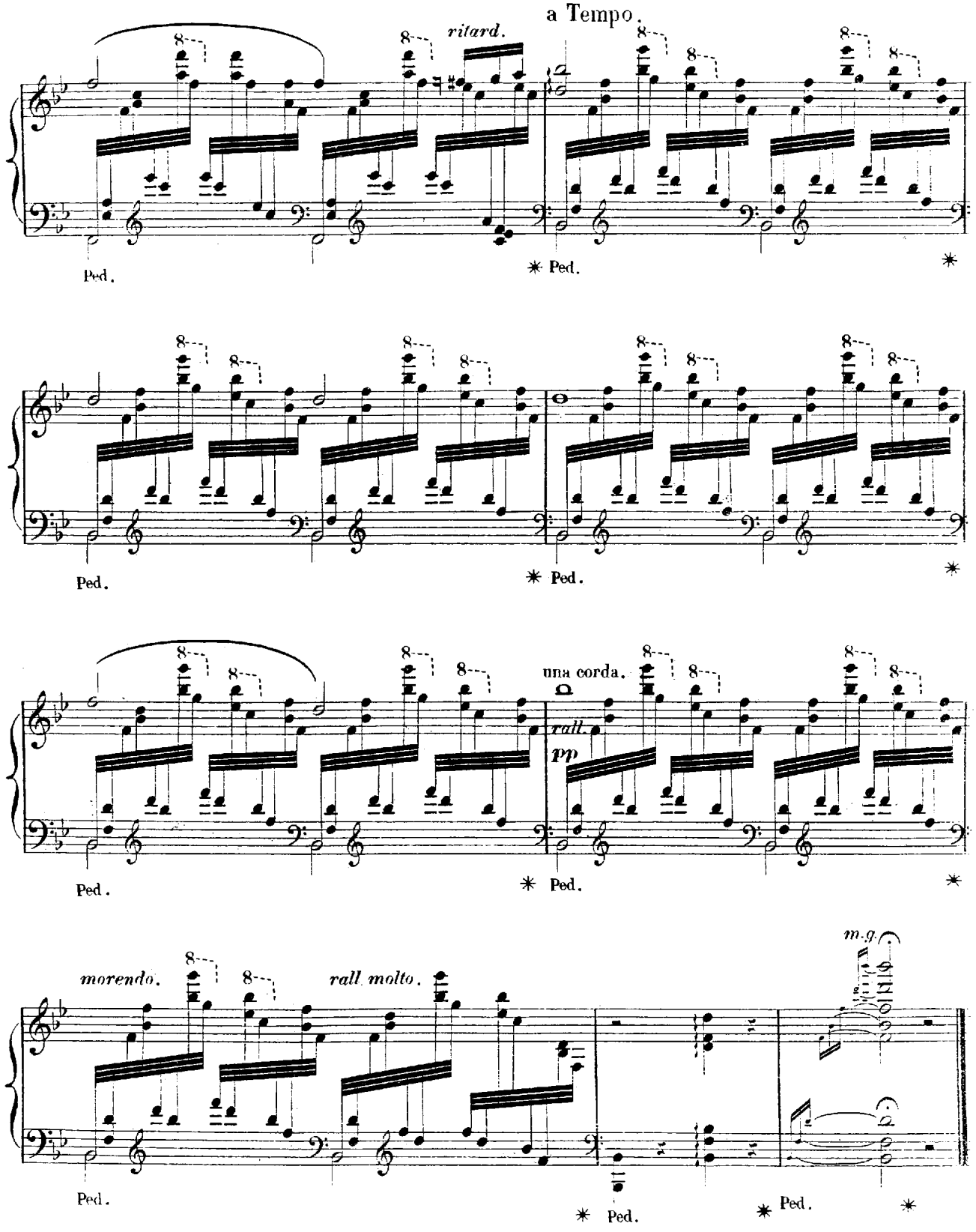
a Tempo.
ritard.
Ped.
✳ Ped.
✳
Ped.
✳ Ped.
✳
una corda.
rall.
pp
Ped.
✳ Ped.
✳
m.g.
morendo.
rall. molto.
Ped.
✳ Ped.
✳ Ped.
✳