e. 5.
5.

Six

LESSONS

For the

HARPSICHORD,

Composed by

Mr. Samuel Wise.

Organist of St. Mary's Nottingham.

London.

Printed for the Author —

THE Rev. Mr. Aſhcroft, Fellow of St. John's College *Cambridge*.
The Rev. Mr. Aldridge.
Mr. Aſhbey.
Miſs Aſhby.
Mr. Ayrton, Organiſt of the Collegiate Church of *Southwell*.
Mr. Allcock, Organiſt of *Newark*.

B

Rev. Scrope Berdmore, *D. D.*
Rev. Mr. George Beaumont, of *Gedling*.
Rev. Mr. Brailsford, 2 Books.
Rev. Mr. Barſham, Fellow of *Cajus* College, *Cambridge*.
Rev. Mr. Samuel Bird.
Rev. Mr. John Bird.
Thomas Beaumont, Eſq; of *Chapelthorpe*.
Richard Turner Beecher, Eſq; of *Southwell*.
Mr. Becher, of *Jeſus* College *Cambridge*.
Dr. Boyce, Organiſt and Compoſer to his *Majeſty*, and Maſter of his *Majeſty's* Band of *Muſic*.
Mrs. Barbaroux.
Mrs. Bacon.
Miſs Bell of *Lincoln*.
Miſs Bigſby, of *Nottingham*.
Mr. Tho. Bower, of *Aſhover*.
Mr. Bolton, Organiſt of *Leiceſter*

C

The Rt. Hon. Lord Viſ. Cullen.
Rev. Mr. Crofts, Vicar of the Collegiate Church of *Southwell*.
Miſs Cumber.
Miſs Clay.
Mr. Chace, of *Derby*.
Mr. Camidge Organiſt of *York*.
Mr. Cowper, Gent. of his *Majeſty's* Chapel Royal.
Mr. Cowper of the Choir of *Lincoln*, and *Maſter* of the *Boys*.
Mr. Creſwell, *Nottingham*.

D

Rev. Mr. Durden.
Miſs Denham.
Miſs Danby.
Miſs Drake
Mr. Dale, Druggiſt *Nottingham*
Mr. Denby, Organiſt of *Derby*, 2 *Books*.
Mr. Doubleday, Organiſt of St. *Neots*.

F

Mrs. Fenwick.
Miſs Field.
Miſs Finch.
Miſs Ford.
Miſs Freke.
Miſs Fellows.
Mr. Foſter.
Mr. Frederick.
Mr. Fox. Bookſeller at *Derby*.
Mr. Fletcher.

G

The Right Hon. the Lady Gallway.
Rev. Mr. Gibſon, Vicar of *Bramcoate*.
Mr. Greives, Fellow Commoner of *Trinity* College *Cambridge*.
Mr. John Garth, of *Durham*.
Mrs. Gawthorn, of *Nottingham*.
Mrs. Goodwin.
Miſs Graves.
Miſs Gibbſon.
Miſs Gray.
Miſs Green.
Miſs Godfrey.
Miſs Grey.
Mr. Greatorick, Organiſt at *North-Wingfield*.

H

Rev. Mr. Hope.
John Hunter, Eſq;
Mrs. Handfield.
Miſs Hudſon.
Miſs Hill.
Miſs Harper.
Miſs Harriſon.
Miſs Haley.
Miſs Humphreys.
Miſs Halford.
Miſs Hicks.
Miſs Howard.
Miſs Holmes.
Miſs Hart.
Mr. Henry Hargrave, Dancing Maſter, at *Nottingham*.

I

T. R. Jenkinſon, Eſq;
Mr. Jephſon.
Mr. Ince, of *Nottingham*.
Mr. Stephen Jones, of *Sudbury*.
Miſs Jones.
Miſs Jewell.
Miſs Jackſon.
Miſs Jenkins.
Miſs James.

K

Mrs. King.
Mrs. Kerſon.
Miſs Kidward.
Miſs Knight.
Miſs Kent.
Miſs Kirwan.
Mr. Kerſon.
Mr. Kirckman, Harpſichord-Maker.

L

Rev. Mr. Leybourne, Vicar of the Collegiate Church of *Southwell*.
Mrs. Lloyd.
Miſs Lawſon.
Miſs Lawrence.
Miſs Lundy.
Miſs Lorton.
Miſs Lander.
Miſs Leaford.
Miſs Lambton.
Miſs Lawſon.
Miſs Lowther.
Mr. Leach.

Mr. Layland.

A LIST of the SUBSCRIBERS Names.

Mr. Layland, Organiſt of *Cheſterfield.*

M

The Right Hon. the Lady Malpas.
The Hon. Miſs Machenzie.
Mrs. Maitland.
Miſs Morton.
Miſs Munby.
Miſs Matthews.
Miſs Maberley.
Miſs Moore.
Miſs Mills.
Miſs Martin.
Miſs Morley, of *Nottingham.*
Miſs Monk, of *Cainby Lincolnſhire.*
Mr. Machen, of *Nottingham.*
Mr. Miller, Organiſt of *Doncaſter.*
Mr. Marley, Organiſt of *Hull.*

N

Mrs. North.
Miſs Noel.
Miſs Nickolſon.
Miſs Norman.
Miſs Nowlan.
Miſs Newton.
Miſs Newſham.
Mr. Nibbs.
Mr. Newbery.

P

Rev. Dr. Plumptre, Arch Deacon of *Ely.*
Rev. Mr. Pawſon.
Mrs. Plumptre.
Miſs Plumptre.
Edward Prince, of *Wooley*, Eſq;

R

Mrs. Rhodes.
Miſs Rhodes.
Miſs Roſe.
Miſs Ribton.
Miſs Raymond.
Miſs Richards.
Miſs Rogers.
Miſs Rolt.
Miſs Roſs.
Miſs Ravel.
Miſs Ryder.
Miſs Roberts.
Mr. Robinſon, of *Bullwell.*
Mr. Rawſon, of *Nottingham.*

S

The Rt. Hon. the Lady *Scarborough.*
Miſs Henrieta Stanyforth.
Miſs Bap. Shirwin, of *Nottingham.*
Miſs Simpſon.
Miſs Shepard.
Miſs Scott.
Miſs Smart.
Miſs Spencer.
Miſs Shawford.
Mr. Wm. Sharp, Mincing-lane *London*, 3 Books.
Richard Stenton, Gent. of *Southwell.*
Mr. Scamerdine.
Mr. F. Sharp.
Mr. Smith, Painter in *Derby*, 2 Books.
Mr. Snezler, Organ Builder.
Mr. Strother, Organiſt of *Grantham.*

T

Rev. Mr. Twentyman, Succentor and Vicar of the Cathedral Church at *Lincoln.*
Mr. Tiſſington, 3 Books.
Mr. Taylor, of St. John's College *Cambridge.*
Mr. Tireman, Organiſt of Trinity College *Cambridge.*
Mr. Turner, 4 Books.
Mrs. Thornton, of Eaſt *Bergholt*, 4 Books.
Miſs Thornhagh.
Miſs Topott, of *Nottingham.*
Miſs Tudway.
Miſs Towry.

V

Mr. Vandernan, of his Majeſty's Chapel Royal.
Mr. Vercal, Dancing Maſter at *Lincoln.*
Miſs Verney.
Miſs Verdon.

W

Rev. Mr. Wheeler, of *Cheſterfield*,
Taylor White, Eſq;
Edward Willoughby Eſq.
Mr. Wilbraham, Fellow Commoner at *Cambridge.*
Mr. Wright, Organiſt at *Peterborough.*
Mr. Wainwright, Organiſt of *Manchester*, 2 Books.
Miſs Willoughby.
Miſs Wright, of *Nottingham.*
Miſs Warner.
Miſs Walton.
Miſs Webb.
Miſs Werton.
Miſs Wickins.
Miſs Wilſon.
Miſs Woodford.
Miſs Wooley.
Miſs Wollaſton.
Mr. Wheeley, of the Choir of *Lincoln.*
Mr. Ward, Muſickſeller at *Nottingham,*

The *E N D.*

Lefson I

Prelude

Allegro

Volti

Allemande

Volti

Jigg

Lefson II

Allegro

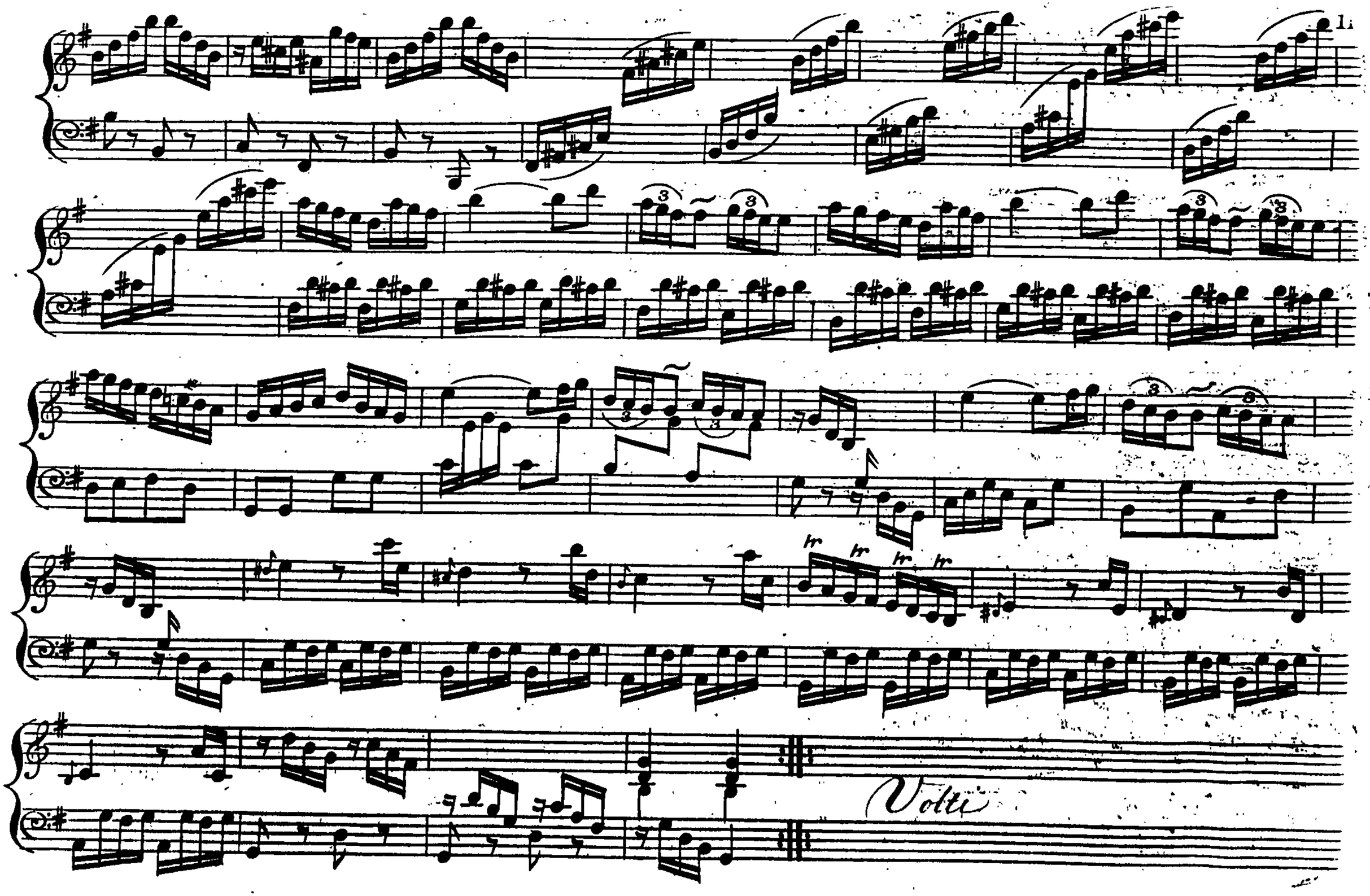
Volti

Adagio

Jigg

Lefson III

All.o Moderato

Siciliana

Volti

Allegro

Lefson IV

Adagio

Allegro

7

7

7

D.S.

D.S.

D.S.

Volti

Allegro

Lefson V

Allegro

tr

tr

Volti

Courant

Gavot.

Lefson VI

Allegro

tr

tr

tr

Volti

Adagio

pia.

hr

for:

pia:

Jigg