Harmonice Musices Odhecaton

CONSERVATOIRE DE MUSIQUE
2175
BIBLIOTHÈQUE

Rés 538

Octauianus petrutius forosem ꝓnensis Hieronymo Donato patricio Veneto Felicitatem.

NOVERAM iam pridem te ſimum uirũ Hieronyme: ſummũ patronum. Extant cui ingenii tui monumenta egregia: qbus tuarum uirtutum quaſi effigiem dum intuemur ſic animis nris imprimeris et inhereas: ut cum de diſciplinis: et bonis artibus ſermo incidit: uel cogitatio ſubit: ſtatim occurras. Sed et Bartholomæus Budrius utraq; lingua clarus: & tui ſtudioſiſſimus me aſſidua predicatione tuarum laudum: q; caſte ſanctiora illa totius philoſophiæ ſtudia muſice temperes: in admiratione tui ita confirmauit: ut mihi non eſſet diu deliberandũ: cui potiſſimũ temis delicias: meos amores cõmitterem: cui perpetuo dedicarem. Non pridem uir clariſſime animaduerteram rei impreſſoriæ artifices certatim ex oĩbus diſciplinis noui aliquid quotidie proferre: muſicam uero illam numeroſam ſiue diſcantum malis ſine qua non deum optimum maximũ ꝓpiciamus: non nuptiarũ ſolemnia celebramus: non conuiuia: nõ qcquid in uita iucũ dum tranſmittimus: ab hiſdem opificibus neglectam iacere. Mox edoctus ingenioſiſſimos uiros difficultate uictos ſepius ab inceptis deſtitiſſe: hoc ego erectus ſi me quoque poſſem tollere humo: latinũ uero nomen et Venetum impmis: ubi hæc parta & perfecta forent: hac quoque noſtri inuenti gloriola uirum uolitare per ora: conſilio uſus ipſius Bartholomei uiri optimi rem ſum: puto feliciter agreſſus: tã arduam: q; iucundam: q; publice, profuturam moralibus. Si quidem diuinus ille plato: eas demum beatiſſimas fore ciuitates iudicauerit in quibus adoleſcentes ſolida hac: qualemque ipſe ſecutus cæteris uideris preſcripſiſſe: muſica delectati ſordidis illis uoluptatibus renunciauerint. Quod breui futurum nobis maxie ſperãdum. Cõmoda enim carminũ huiuſmodi occaſione ingenui adoloſcentes inuitati: et dicatura ipſa in admirationem tui erecti: ad imitationem quoq; nõ degeneri emulatione excitabuntur. Paululum modo ſentiant tibi induſtriam nram nõ improbari. Vale ac nos nraq; quo potes patrocinio libẽs tutare. Venetiis decimo octauo cal. iunias. Salutis ãno. MDI.

Bartholomæus Budrius Iustinopolita. Hieronymo donato patricio Veneto. S.

SOLEO Hieronyme clarissime ac omnium bonarum artium cumulo eminētissime: tacita admiratione: qua hominum ingenia prosequor iucūdissime affici: huiusq; declarandæ quamuis occasionem auidissime arripere. ita enim sentio & cōsciētiæ: & professionis testimonio (quod possum) ingrati animi ac malignitatis crimen effugere. Quod tum cæteris: tū uero tibi imprimis maxime probatū uelim. quem ita admiramur: ita suspicimus: ut contēplatione tui receptissimū illud quasi oraculū. ἀλλ' οὔ πως ἄματα ἔντα θεοὶ δόσαν ἀνθρώποισι. .sapiētissimi uatis animū delusisse uideatur: illud uero haud quaq̄: pulcherrime. n. inte. σοφόν τι χρῆμ' ἄνθρωπος. .oia. n. tibi pariter cū sapientia. quæ ne singula proseq̄r. & tui pudoris: & meæ imbecillitatis ratio facit: cum & alioqui suscepti negotii amplissimum mihi fructum proposuerim: si nouus hic tuæ urbis fœtus: cōmunem patriam tecum nobilitaturus: me quoq; deprecatore i. chorum tuarū musarū recipiatur. quē fœcunda parens ingeniorum natura iamdiu parturiens: post aliquod abortus tādem Octauiani petrutii solertissimi uiri ope subnixa: omnibus numeris absolutissimum edidit dignus profecto & hic uir: quem omnes admirētur: uel ob hoc: q; rem pulcherrimā sepe a summis ingeniis infeliciter tentatam solus perfecerit: dignus: quem tu ita suscipias: ut & cæteri intelligant: eidem non plus ingenii in nouo inuento perficiendo: q̄ iudicii in patrocinio deligendo superfuisse. En igitur tibi primitiæ camenarum prouentus: ex uberrimo: ac numerosissimo seminario Petri Castellāi e predicatorum familia: religione: & musicæ disciplina memoratissimi. cuius opera: & diligentia centena hæc carmina repurgata: & professione summorum auctorū: & imprimis q; tibi dicata inuidia maiora: tuis auspicus publicum captura dimittimus.

Aquatro.

Aue maria. Folio iiii
Amours amours xii
Adieu mes amours xvii
Amours amours amours xxvi
Alons ferõs barbe 29
Amor fait molt 34
Acordes moy 36
Ala audienche 99
Brunetta. 8
Bergerette sauoyene. xiii
Cest mal charche. xv
Cela sans plus 27
Dit le bourgniguon xxi
De tous biens 23
De tous biens Josqn 103
E qui le dira xiiii
Gratieuse. 20
Hor oires. 6
Helas. Caron. xvi
Helas ce nest pas 22
Helas q̃ il est amongre xxxiii
Helogeron nous 46
Je cuide. 5
Jay pris amours. 9
Je ne fay plus. xi
Jay pris amours. Japart 24
James iames 39
Jenay dueul 43
Jay pris amours. Busnois 45
Jene demande. 48
Lenzotta mia x
Loseraie dire. xxxii
Le seruiteur xxxviii
Latura tu. 101
Mon mignault 20
Meskin es hu. 103
Nũqua fue pena maior 7
Nostre cambriere xxxv
Nous sommes delordre 41
Pour quoy non xviii
Pour quoy iene puis dire 19
Ronpeltier. 28
Secũgie pris. Japart 25
Tmeskin vas iunch xxx
Tan bien mi son pẽsa xxxvii
T sat een meskin 97
Veray dieu damours xviiii
Ung franc archier. xxxi
Vostre bargeronette 47

A.tre.

Ales regres: Agricola 54
Ales regres: Hayne. 63
Ales mon cor. 71
Benedict⁹ Yzac. 83
Cela sans plus: Josquin 67
Crions nouel. 82
De tous biẽs: Bourdõ 80
Disant adiu madame. 94
Est il possible 79
Fortuna pta crudelte 66
Fortuna dũ gran tẽpo 81
Garisses moy 64
Gentil prince 95
Helas. Yzac. 56
Helas: Tintoris. 58
Ha traitre amours. 93
Jay bien hauer 96
La morra 50
Lõme bani. 53
La stangetta 55
La plus des plus 70
Le corps. 73
Le grans regres 78
Le renuoy. 84
La alfonsina 88
Le eure e venue 89
Me doibt 51
Male bouche lii
Ma bouche rit 60
Mes pensees 65
Mater patris 68
Malor me bat. 69
Madame helas 72
Maseule dame 86
Mon souuenir 91
Margueritte 92
Mais que ce fust 93
Ouenus bant 85
Pensif mari 49
Puis que de vo⁹ 96
Royne de fleurs lxi
Royne du ciel 91
Semieulx 57
Si dedero 62
Si atort on ma blamee 77
Tant ha bon oeul 74
Tander naken 75
Venis regres 59
Venus tu ma pris 94

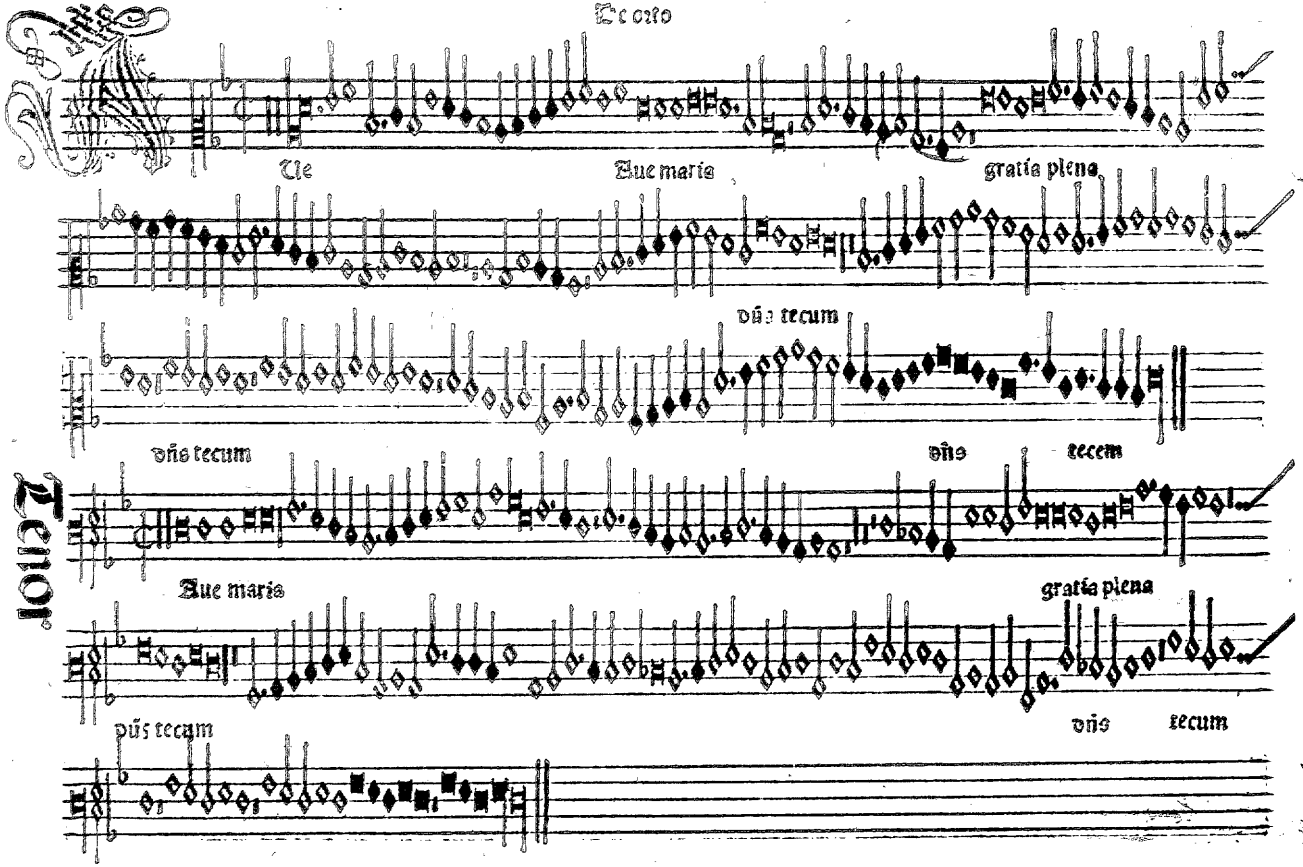
Tenor
Ecce
Ue
Aue maria
gratia plena
dñs tecum
dñs tecum
dñs
tecem
Aue maria
gratia plena
dñs
tecum
pñs tecum

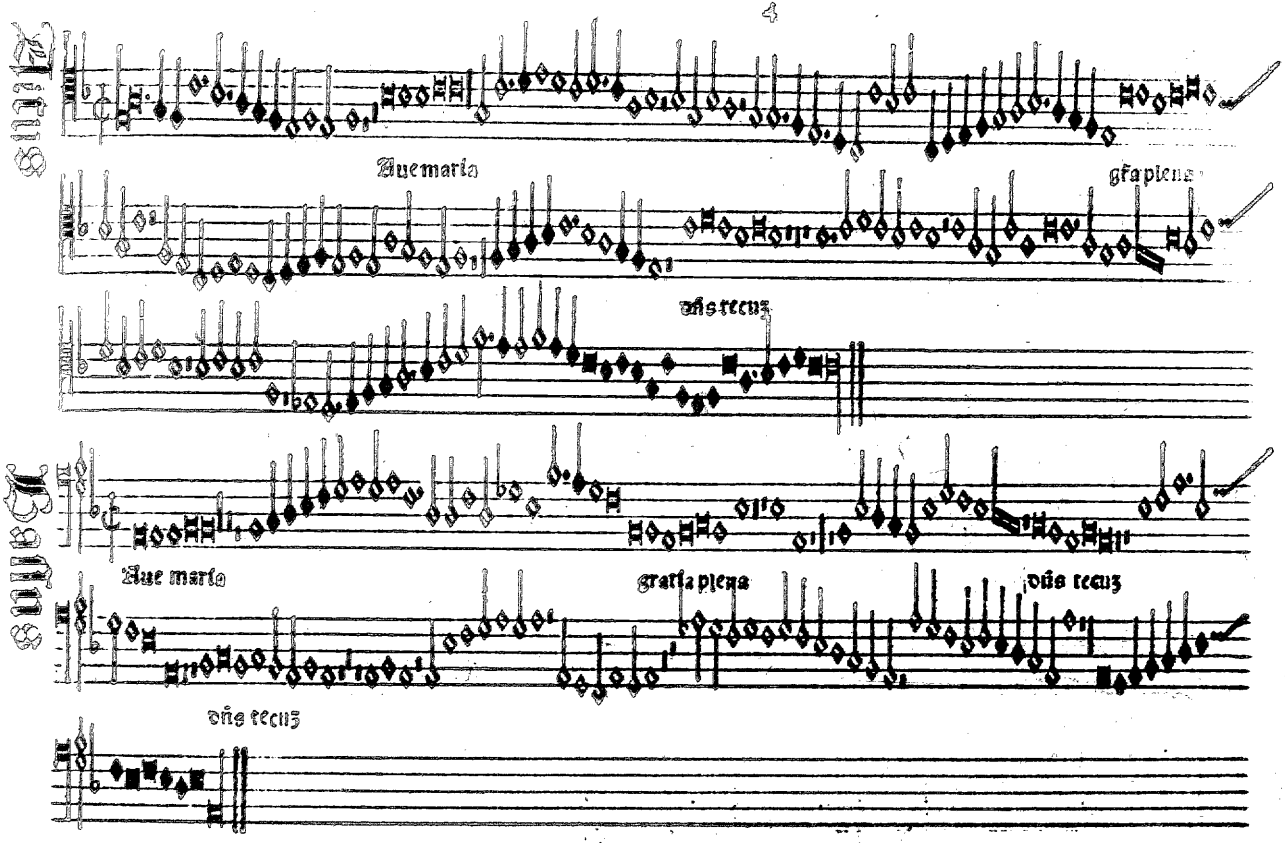
Aue maria
gra plena
dns tecuz
Aue maria
gratia plena
dns tecuz
dns tecuz

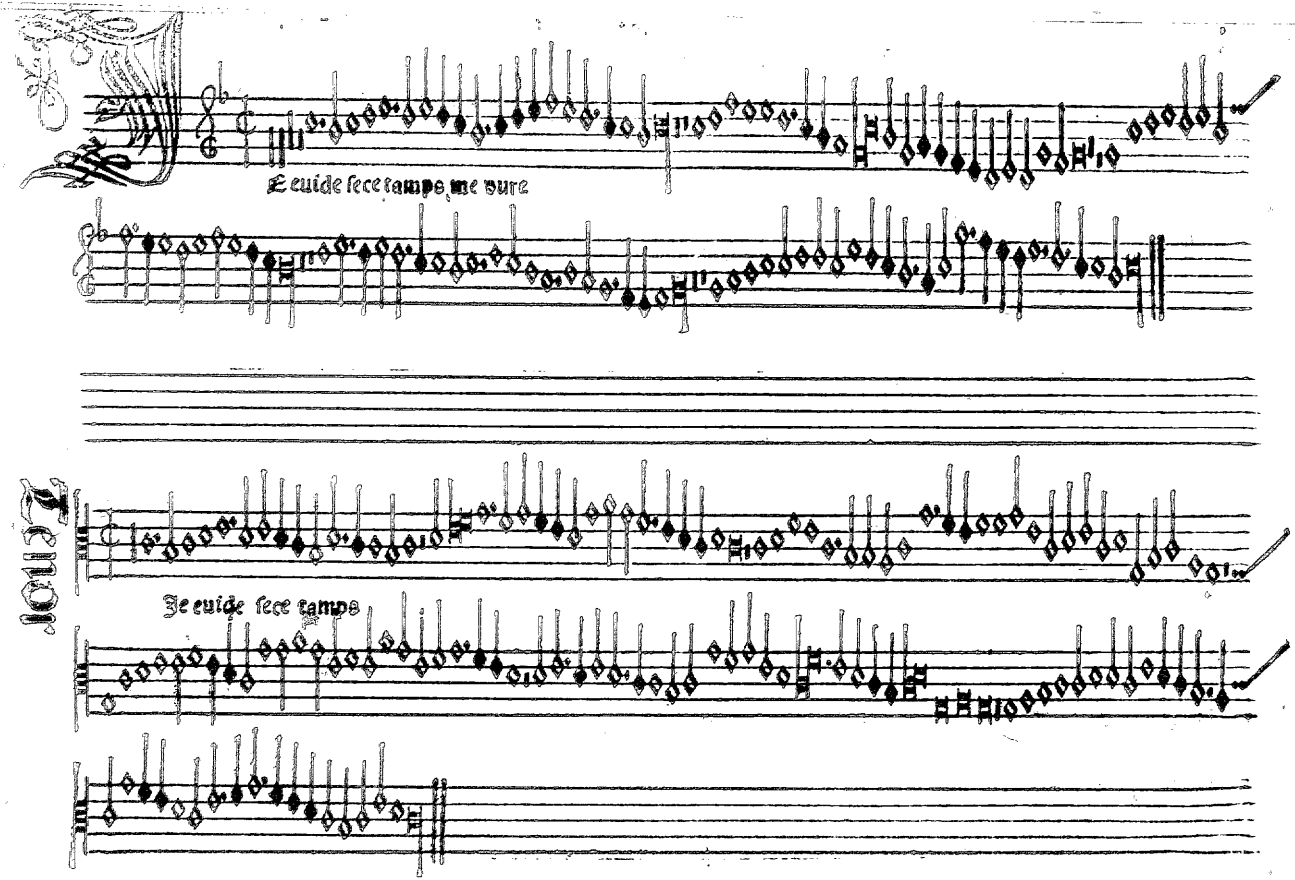
Je euide lece tampe me dure
Je euide lece tampe

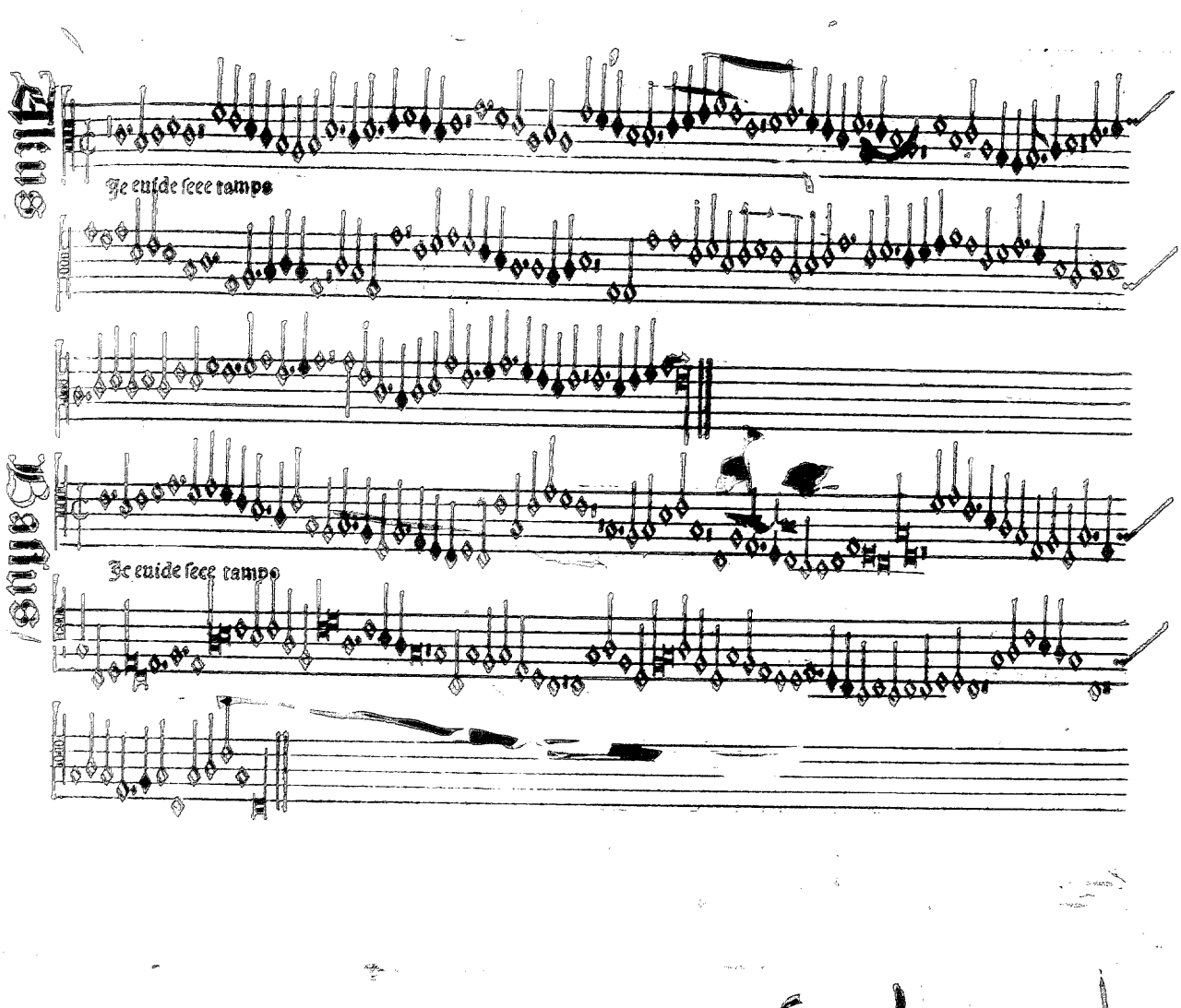

Altus

Je euide seee tampo

Bassus

Je euide seee tampo

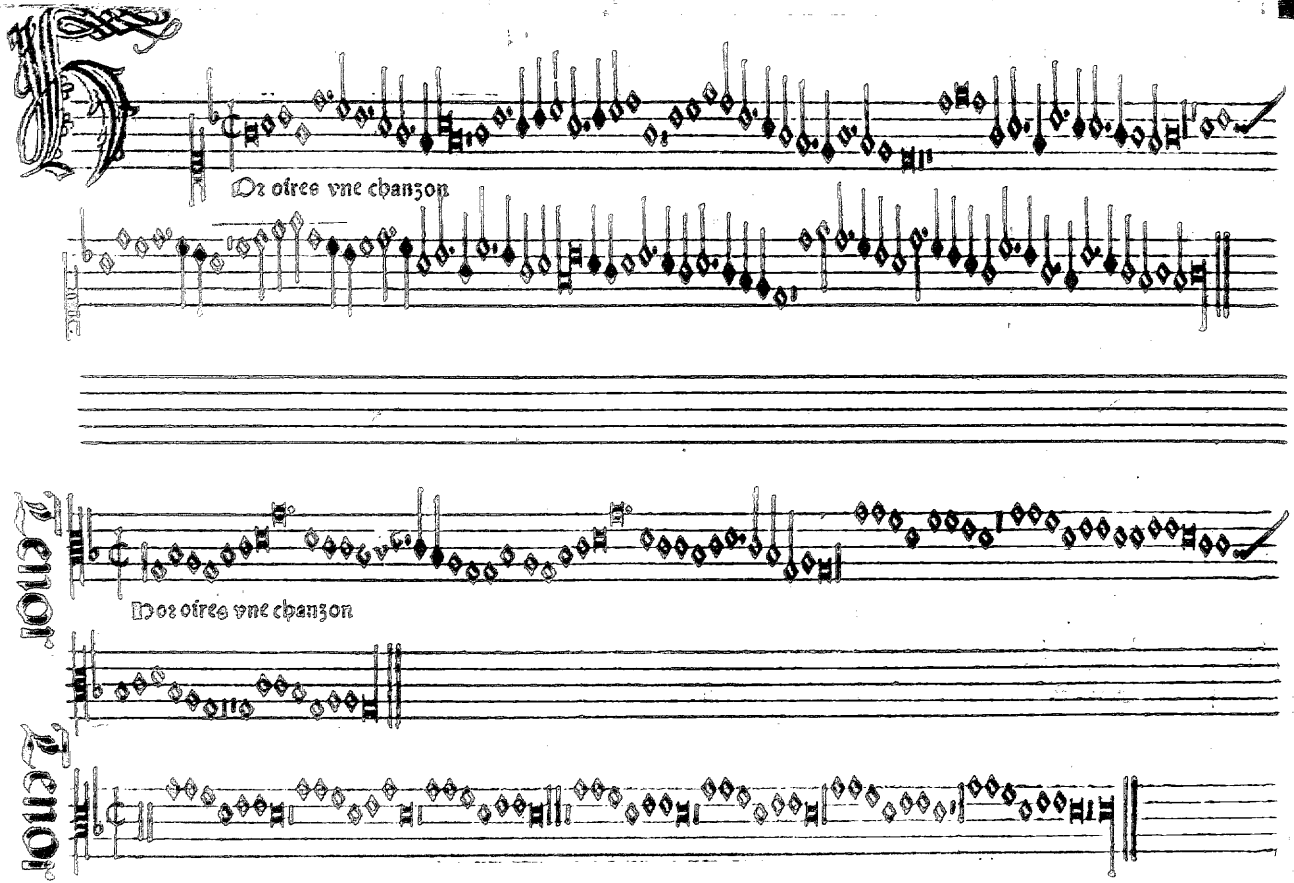
Or oirez vne chanzon
Tenor
Or oirez vne chanzon
Tenor

Tenus

Mor oires vne chanzon

Tenus

Mor oires vne chanzon

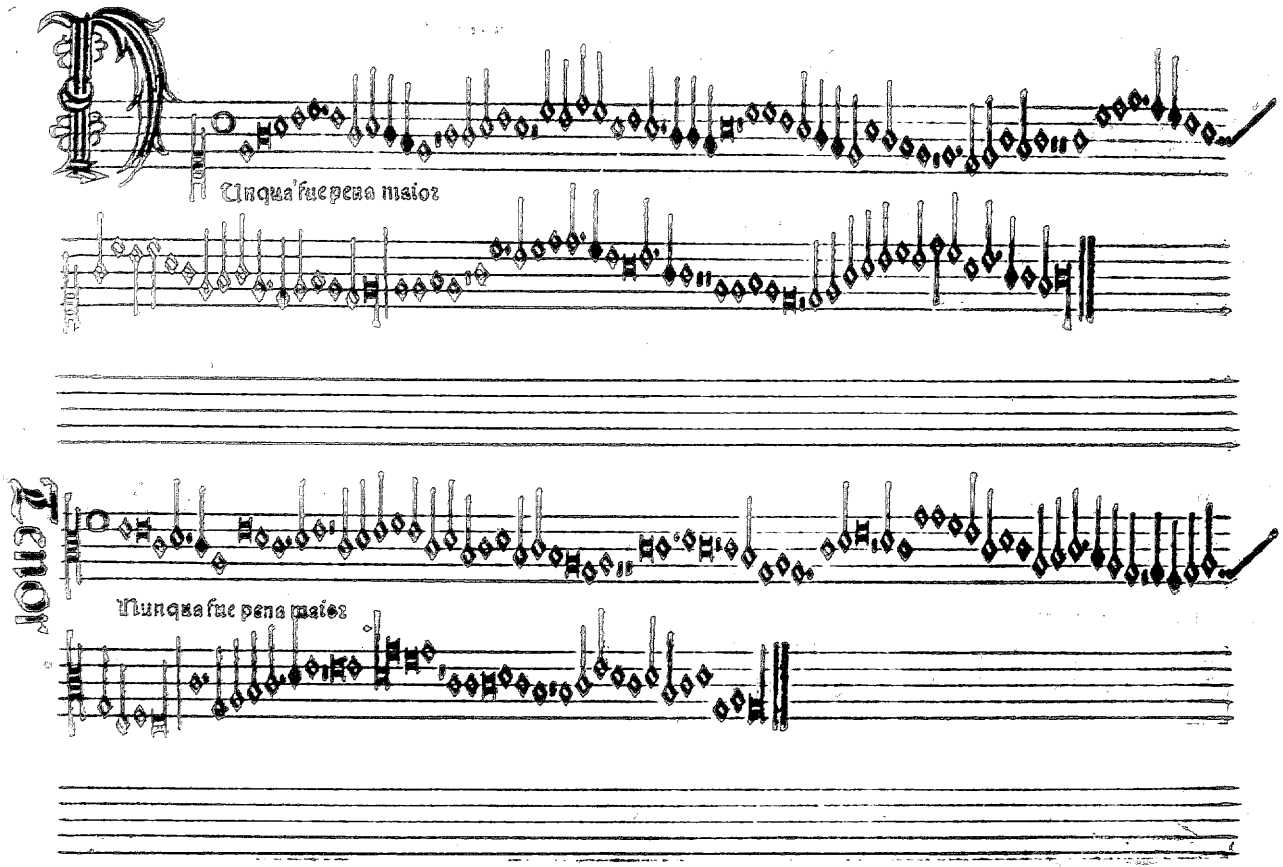
Tenor
Nunqua fue pena maior
Nunqua fue pena maior

Alto

Nunqua fue pena mayor

Bajo

Nunqua fue pena mayor

Jo. stokem

Brunette

Tenor

Brunette

Tenor

Altus

Brunette

Bassus

Brunette

Jay pris amoure

Jay pris amoure

Tenor

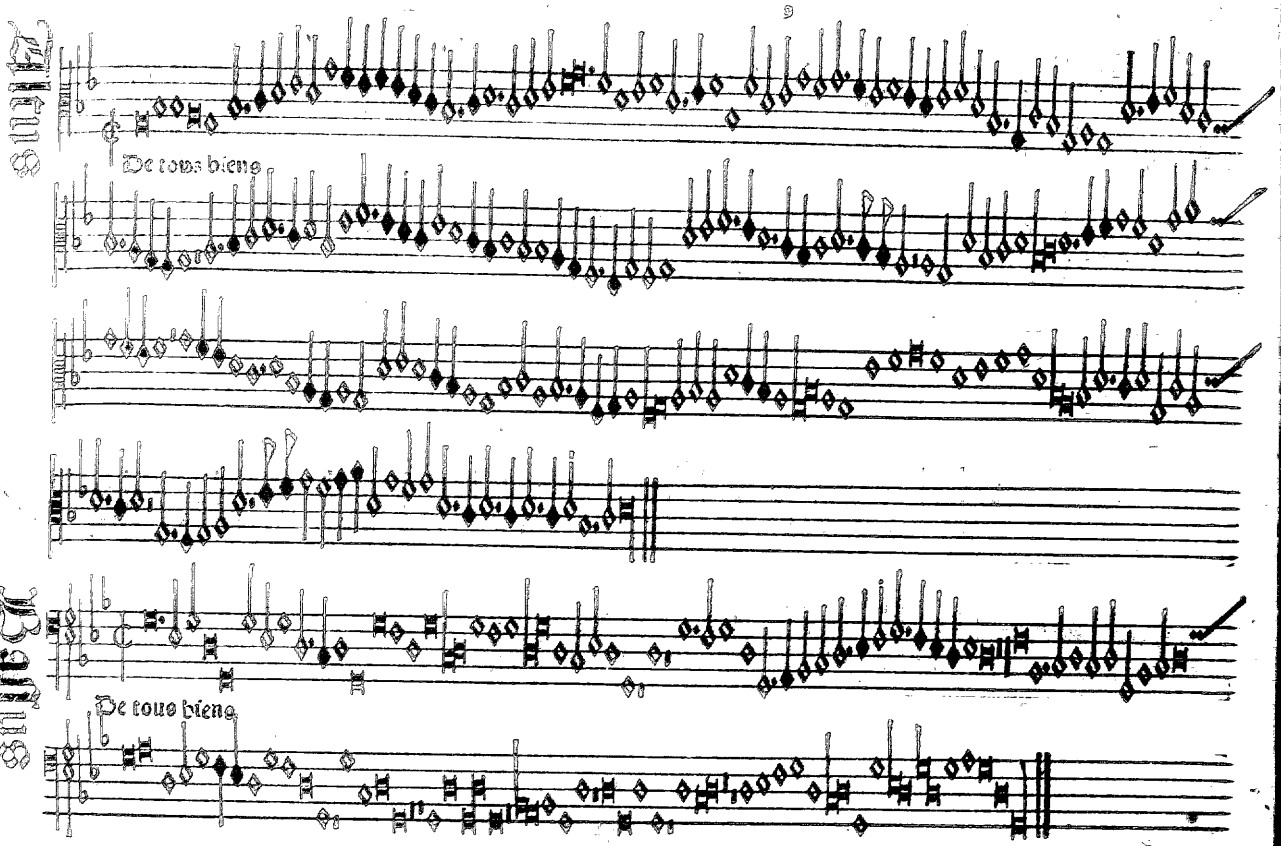

Altus

De tous biens

Bassus

De tous biens

Japart.

Enciozza mia

Tenor

Nenciozza mia

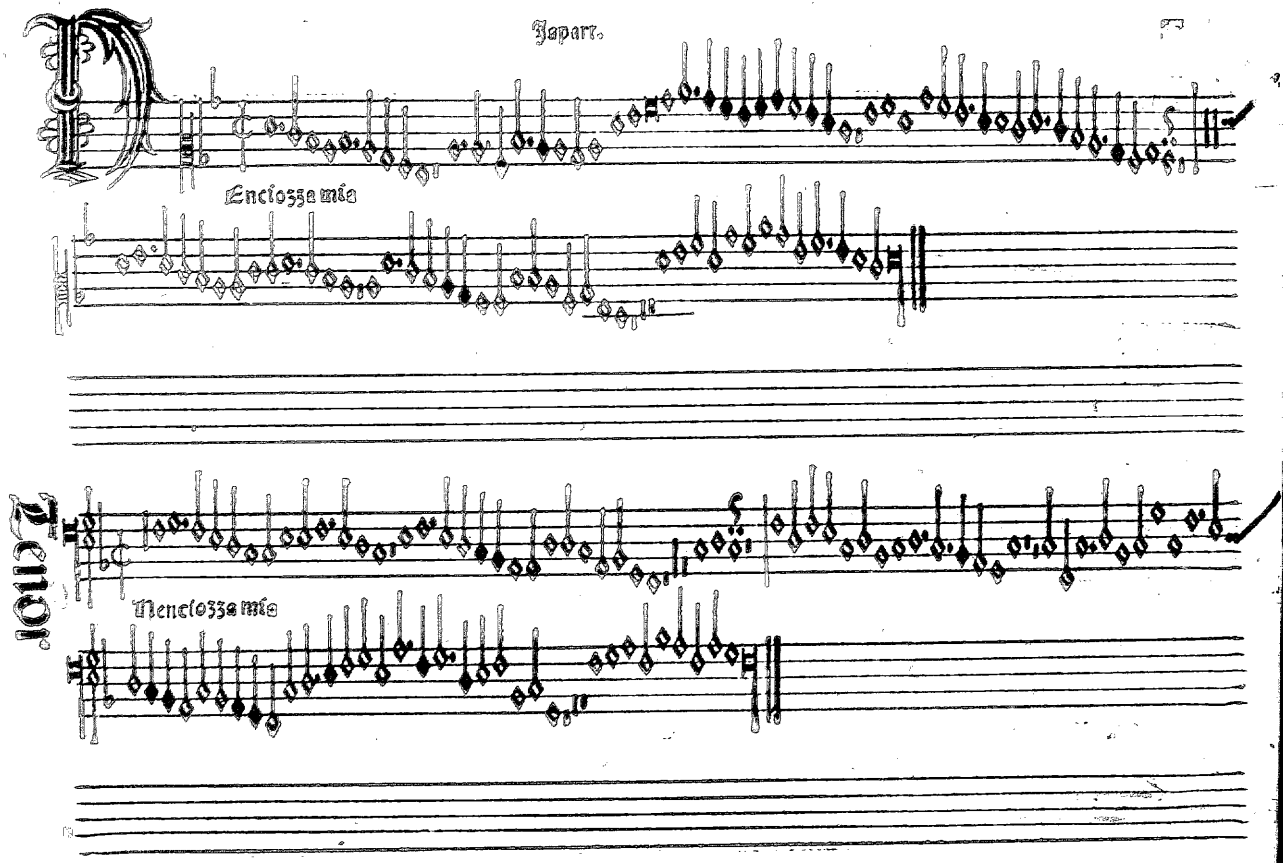

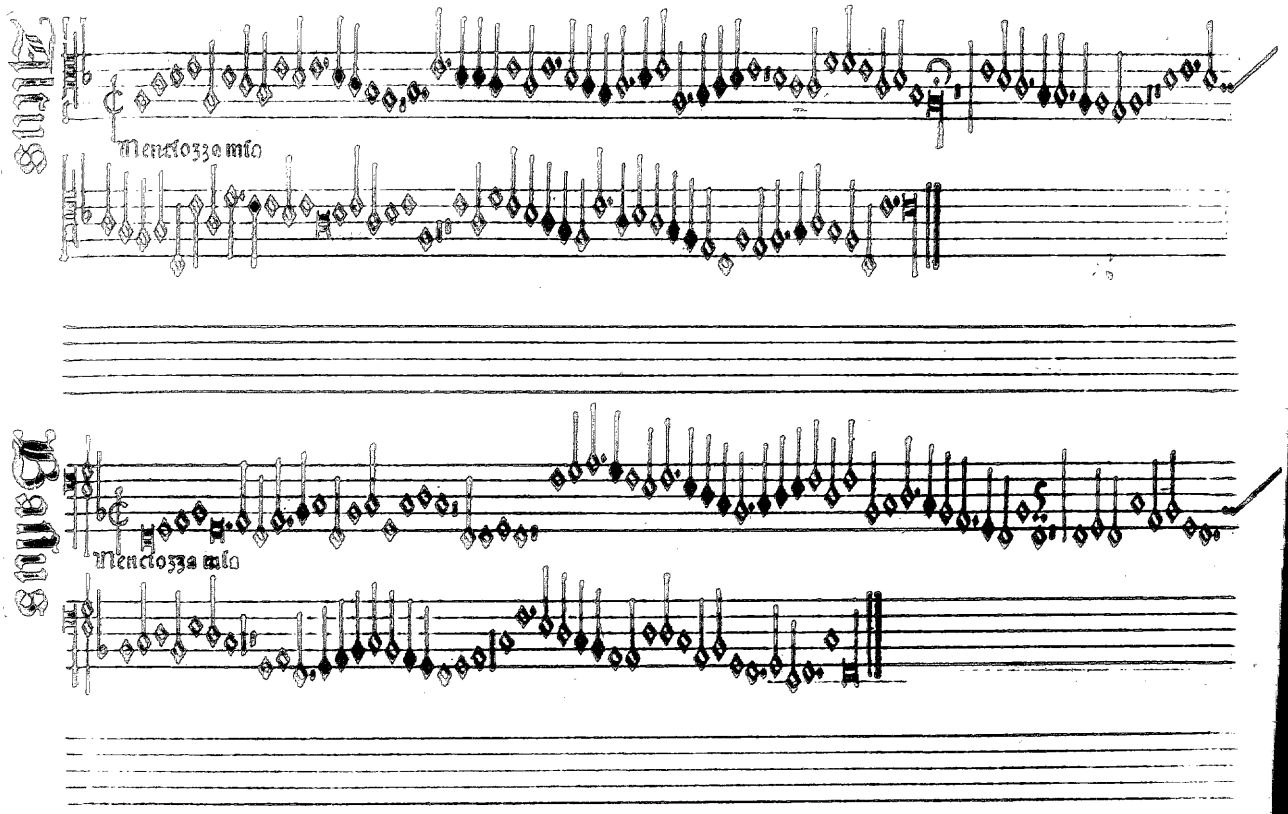
Mendozza mio
Mendozza mio

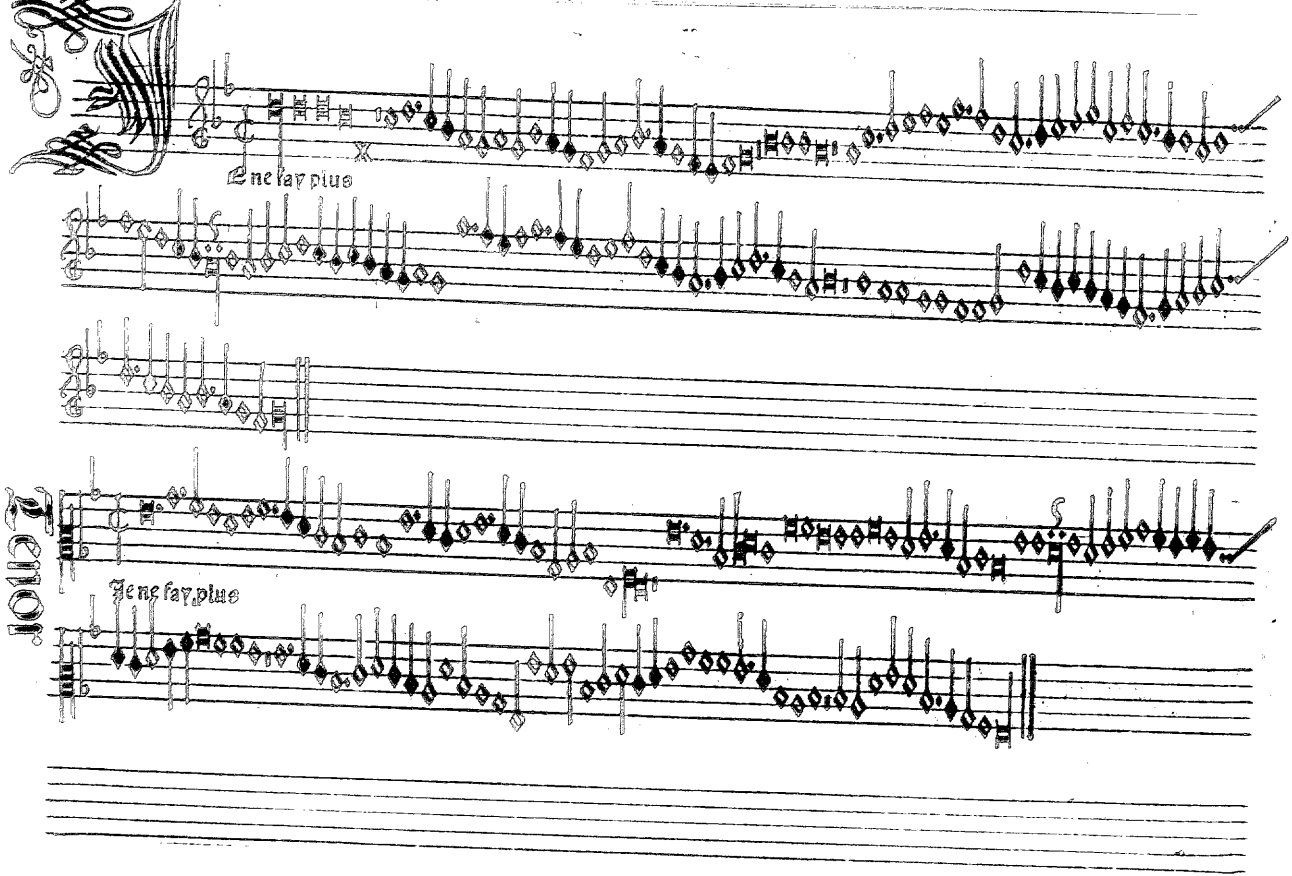
Ie ne fay plus
Ie ne fay plus

Altus

Jene fay plus

Bassus

Jene fay plus

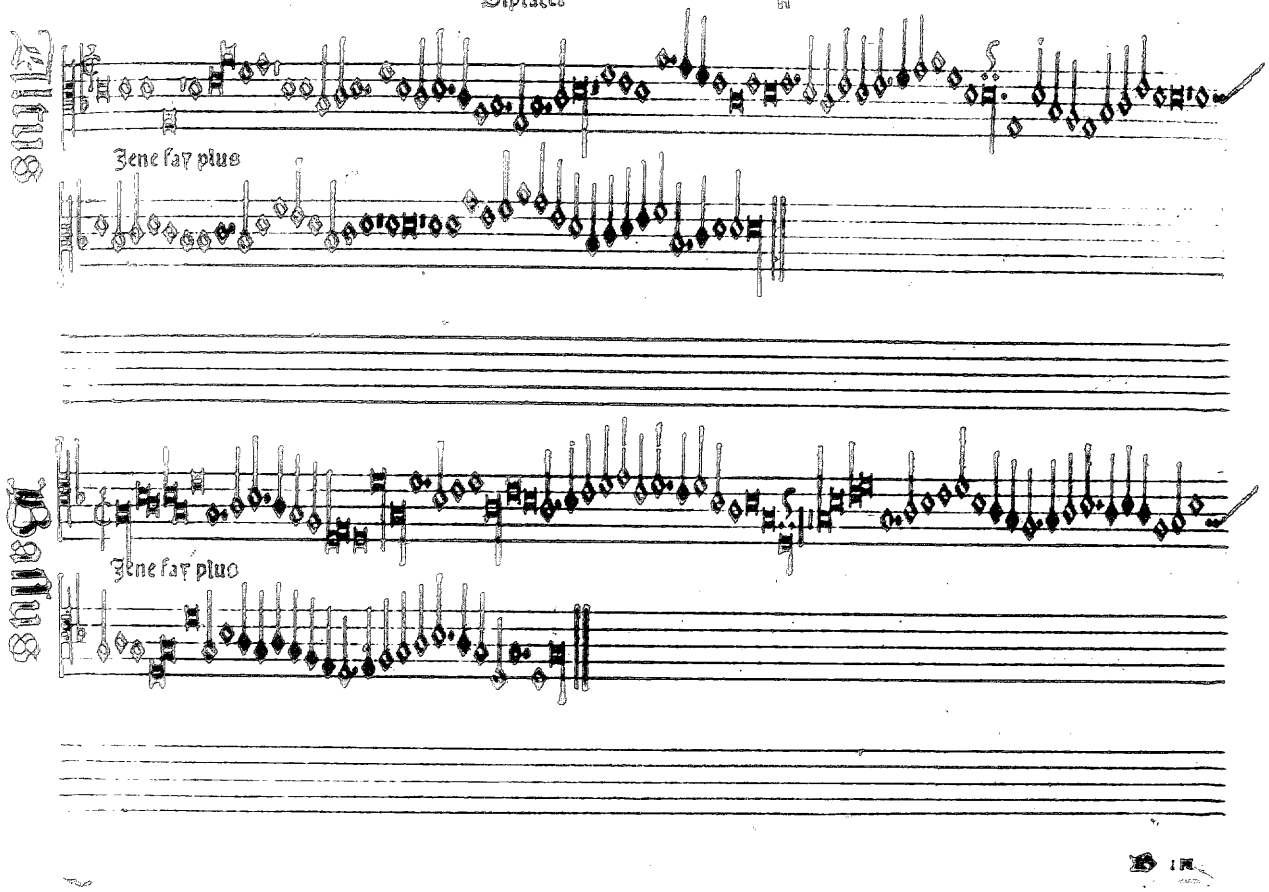

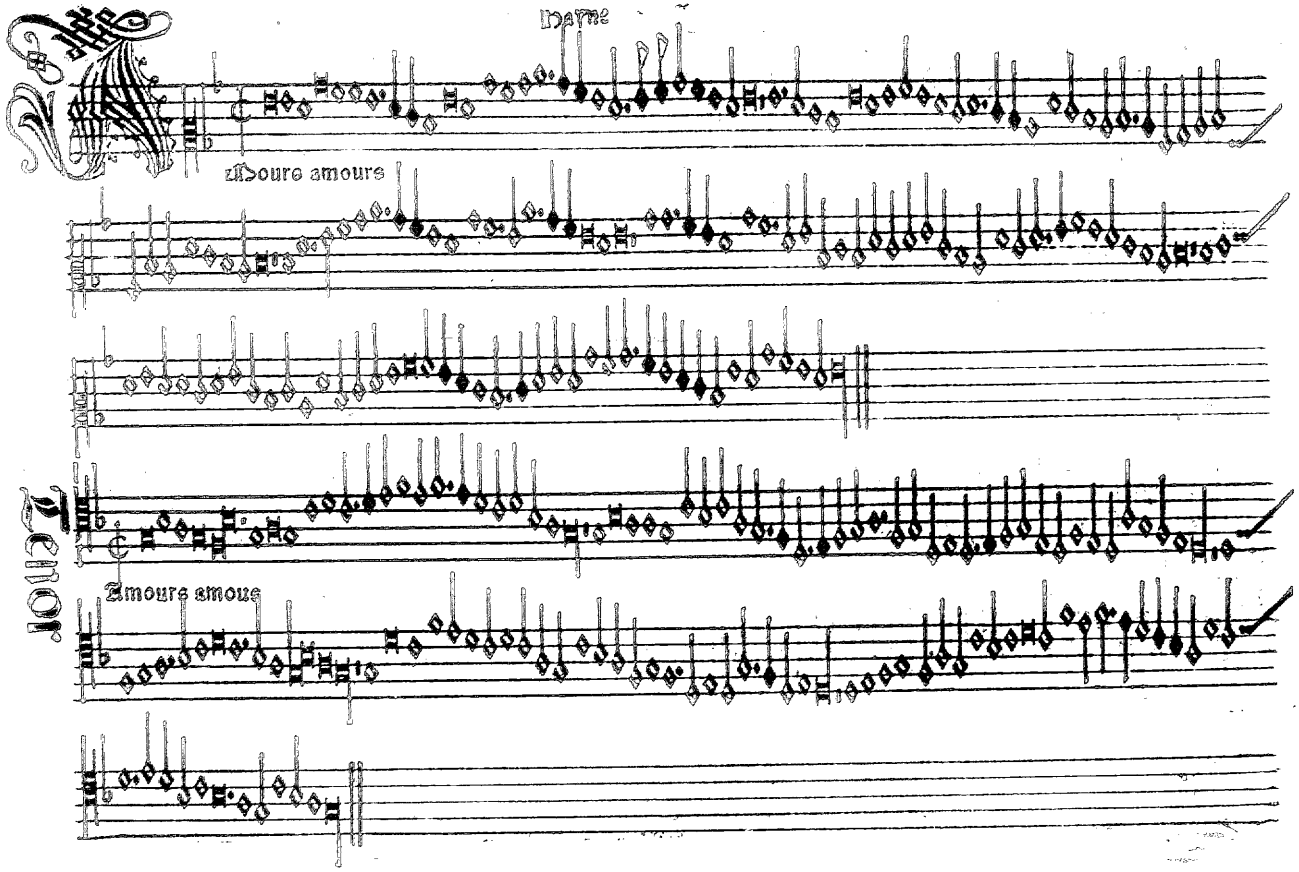

Tenor

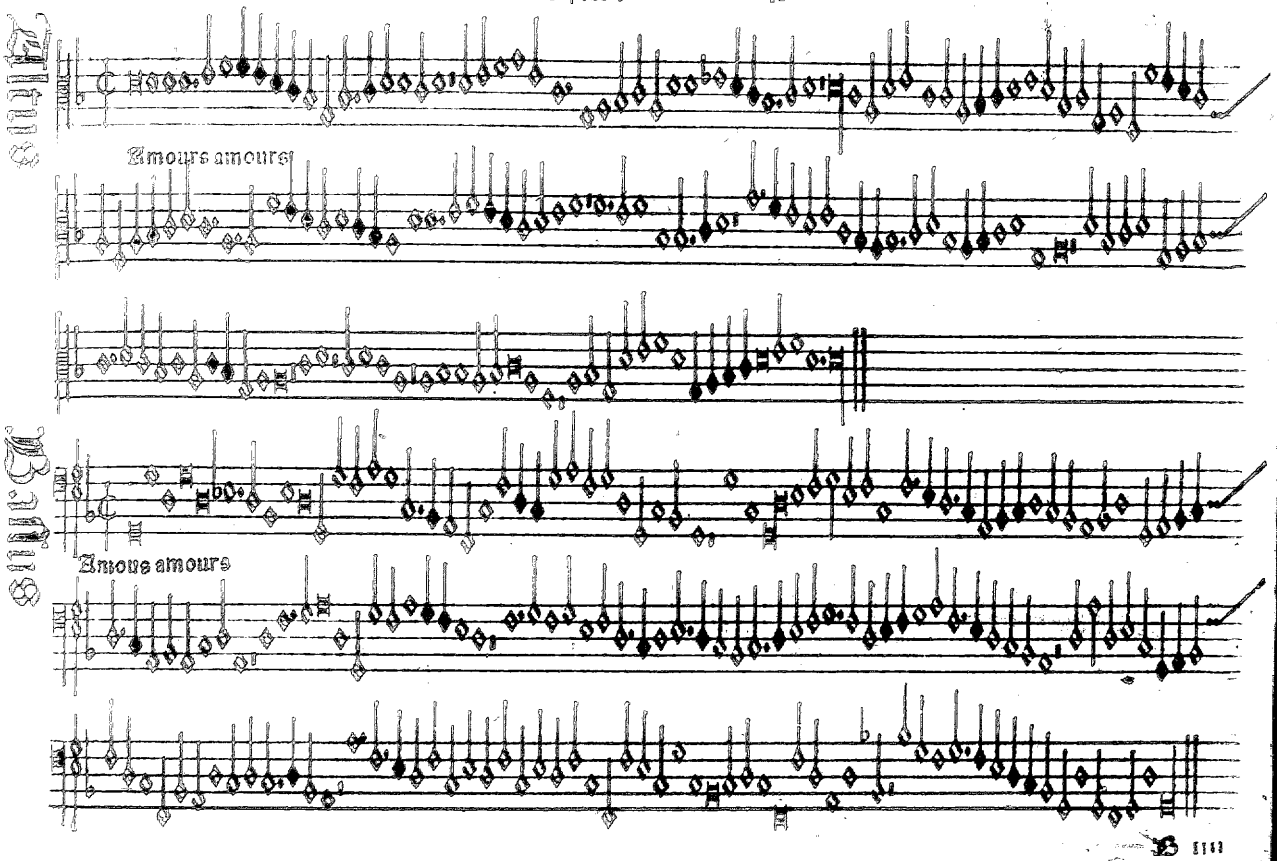
Amours amours
Amours amours

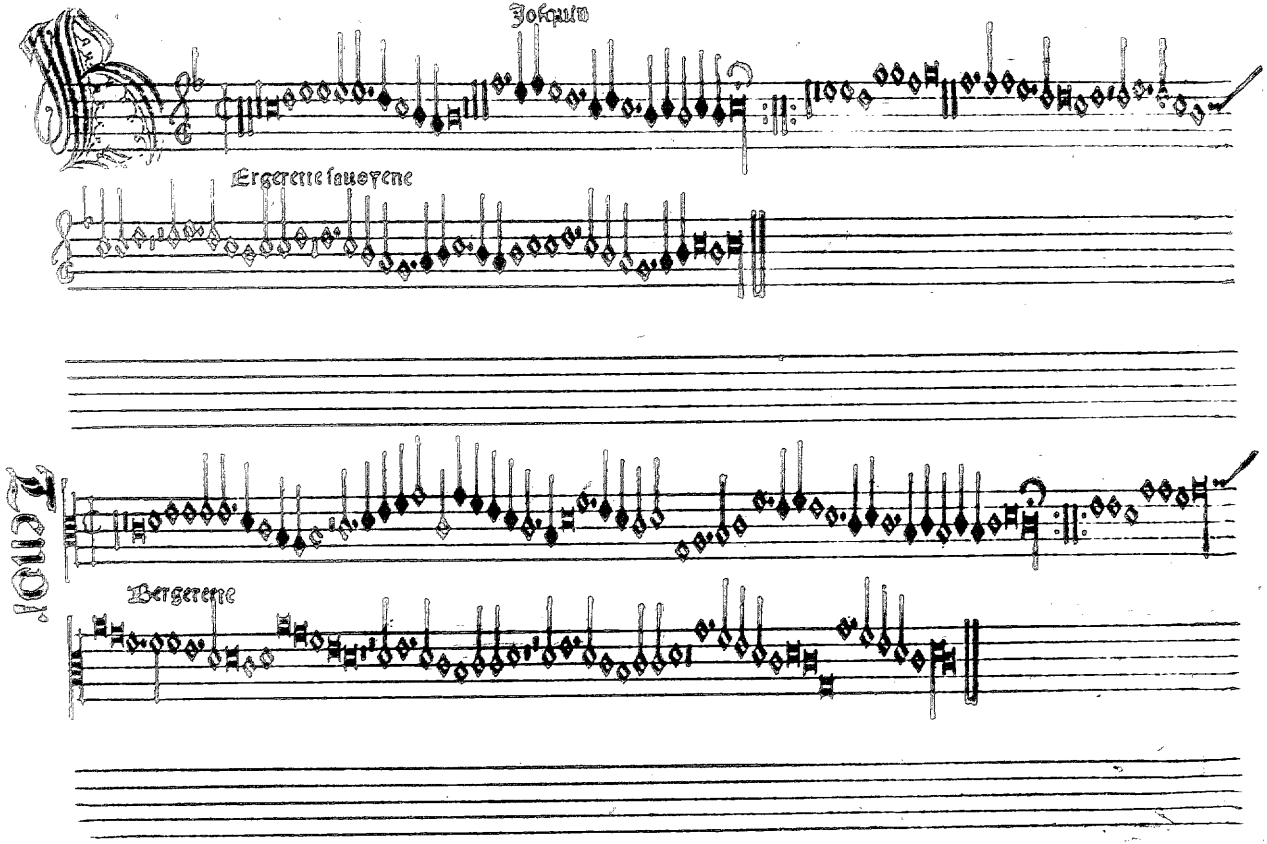

Josquin

Ergerette sauoyene

Tenor

Bergerette

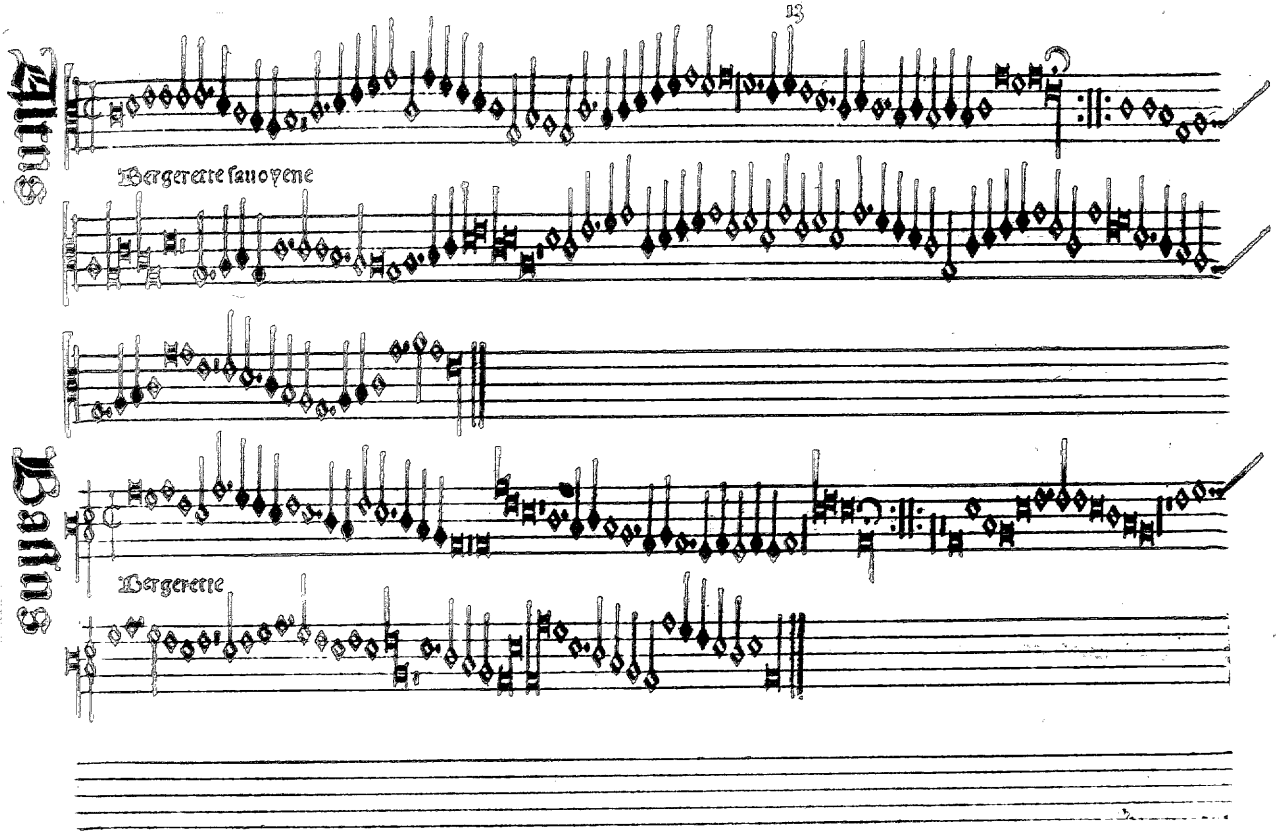
Altus
Bergerette sauoyene
Bassus
Bergerette

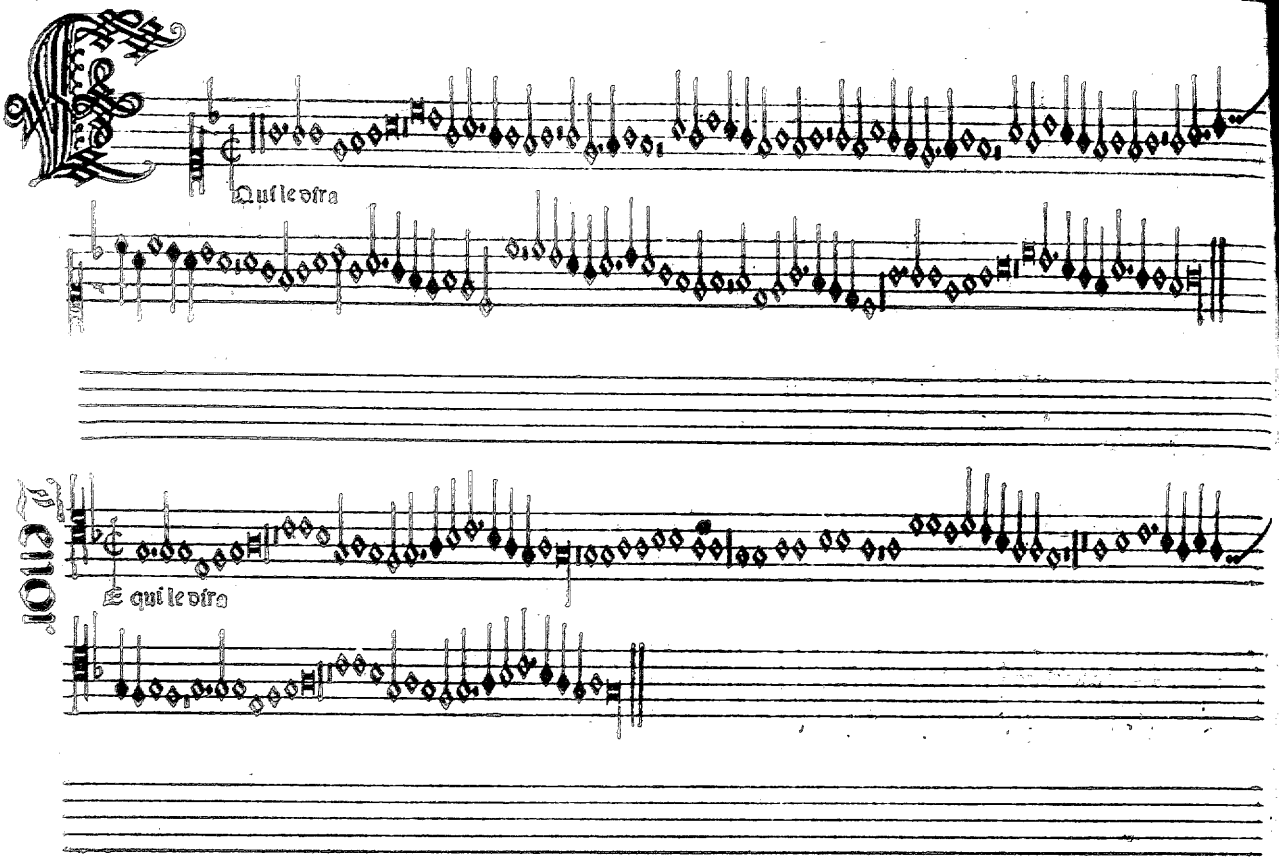
Qui le dira
Tenor
E qui le dira

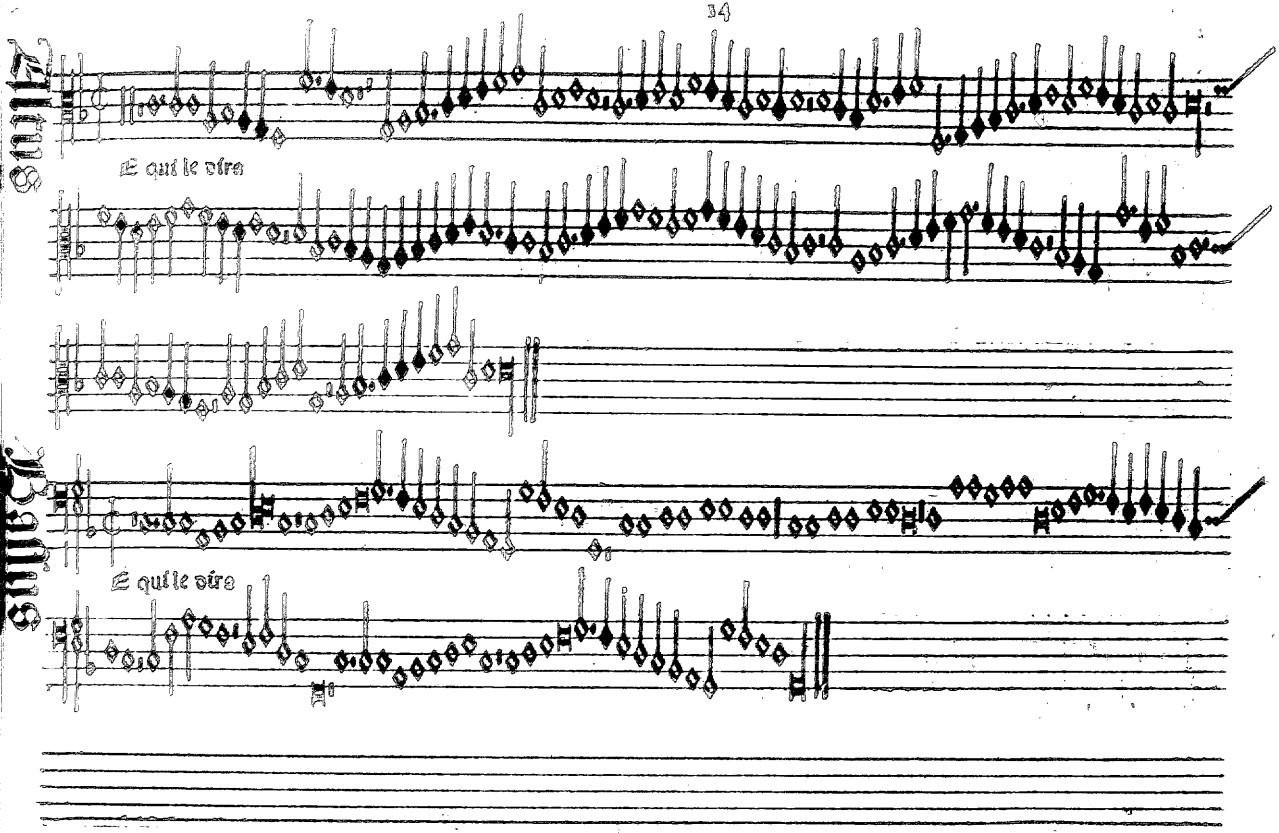
Guille
E qui le dira
Guille
E qui le dira

Agricola

Est mal charche

Tenor

Cest mal charche

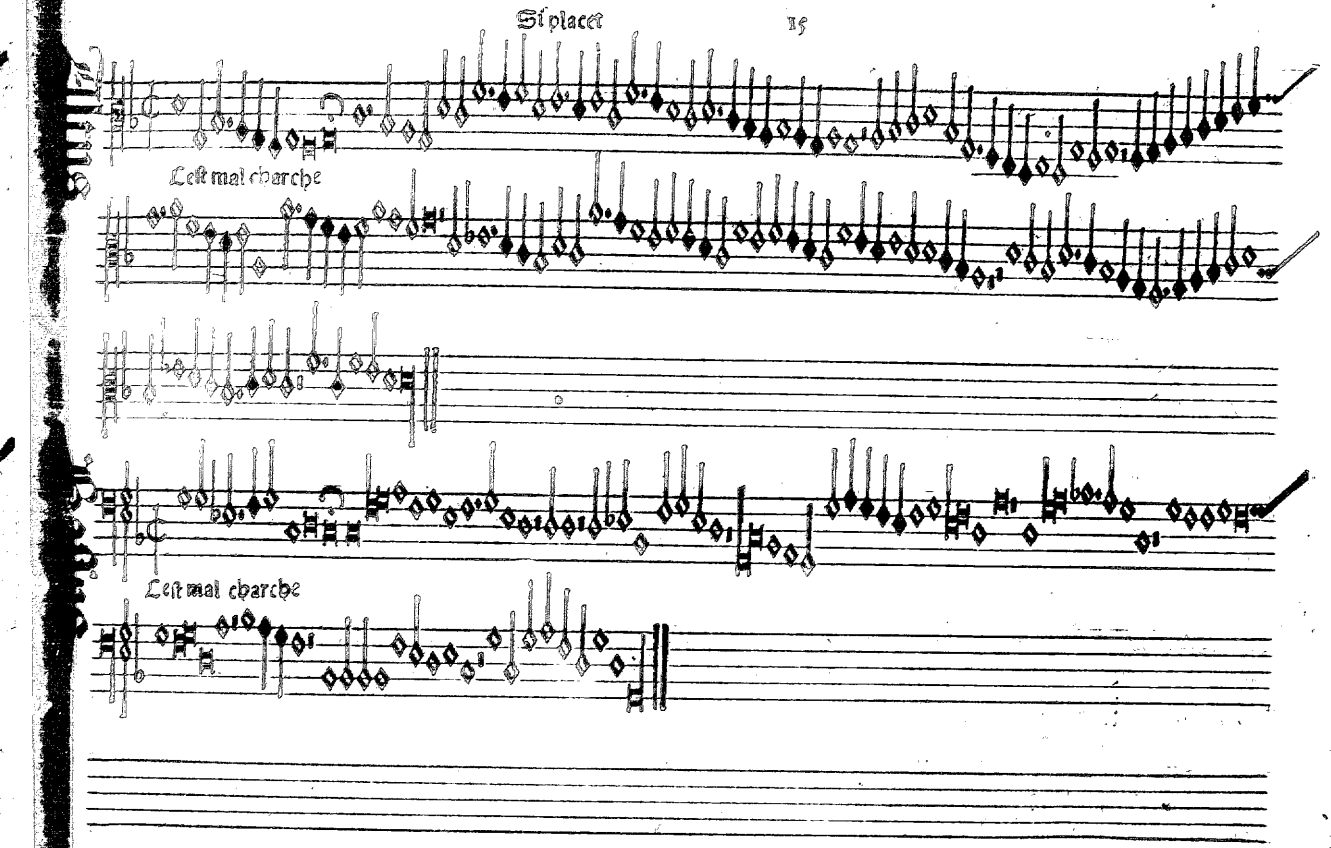
Si placet
Lest mal charche
Lest mal charche

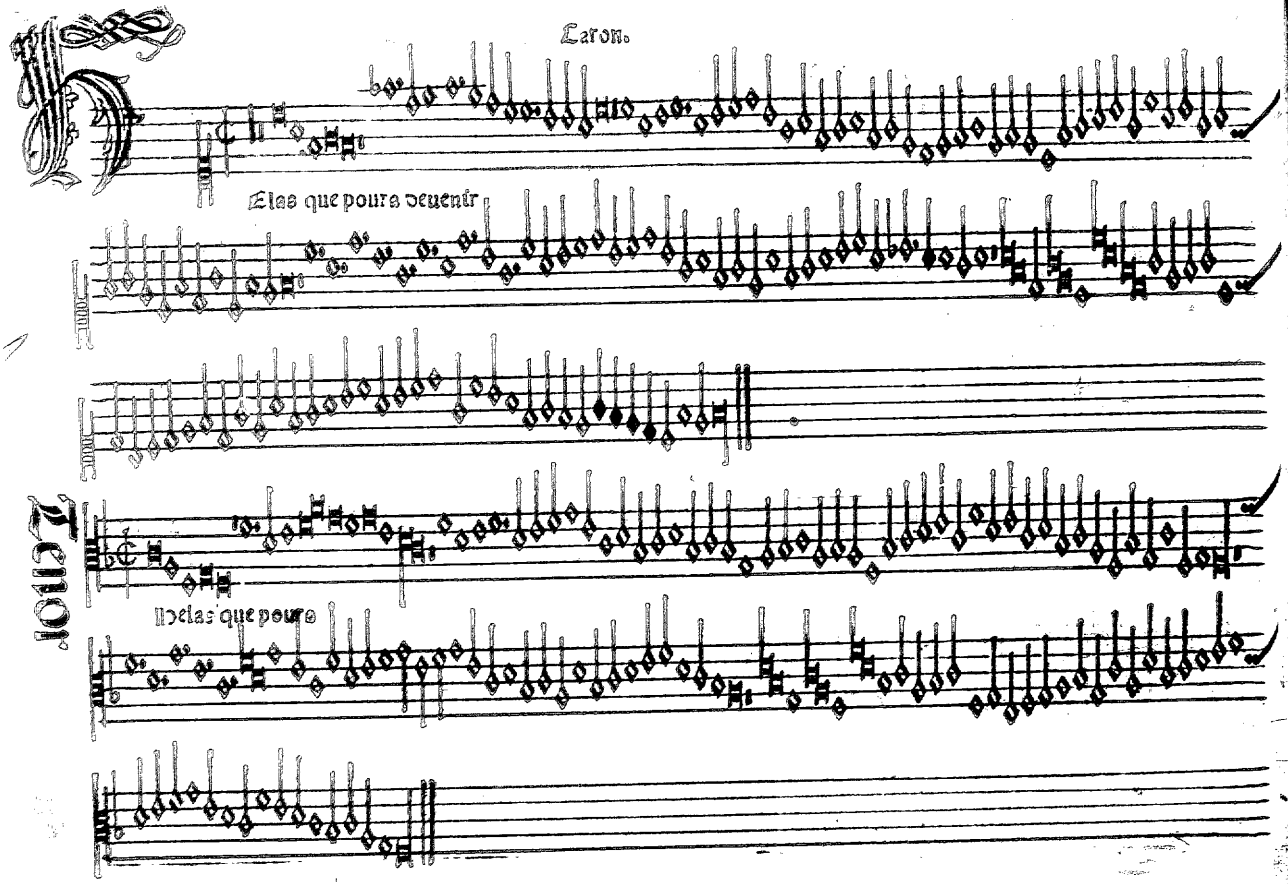
Caron.
Elas que pourra deuenir
Tenor.
Helas que pourra

Si placet

Tenor

Helas que poura deuenir

Bassus

Helas que poura deuenir

Josquin

Diu mes amours

Adiu mes amours

Tenor

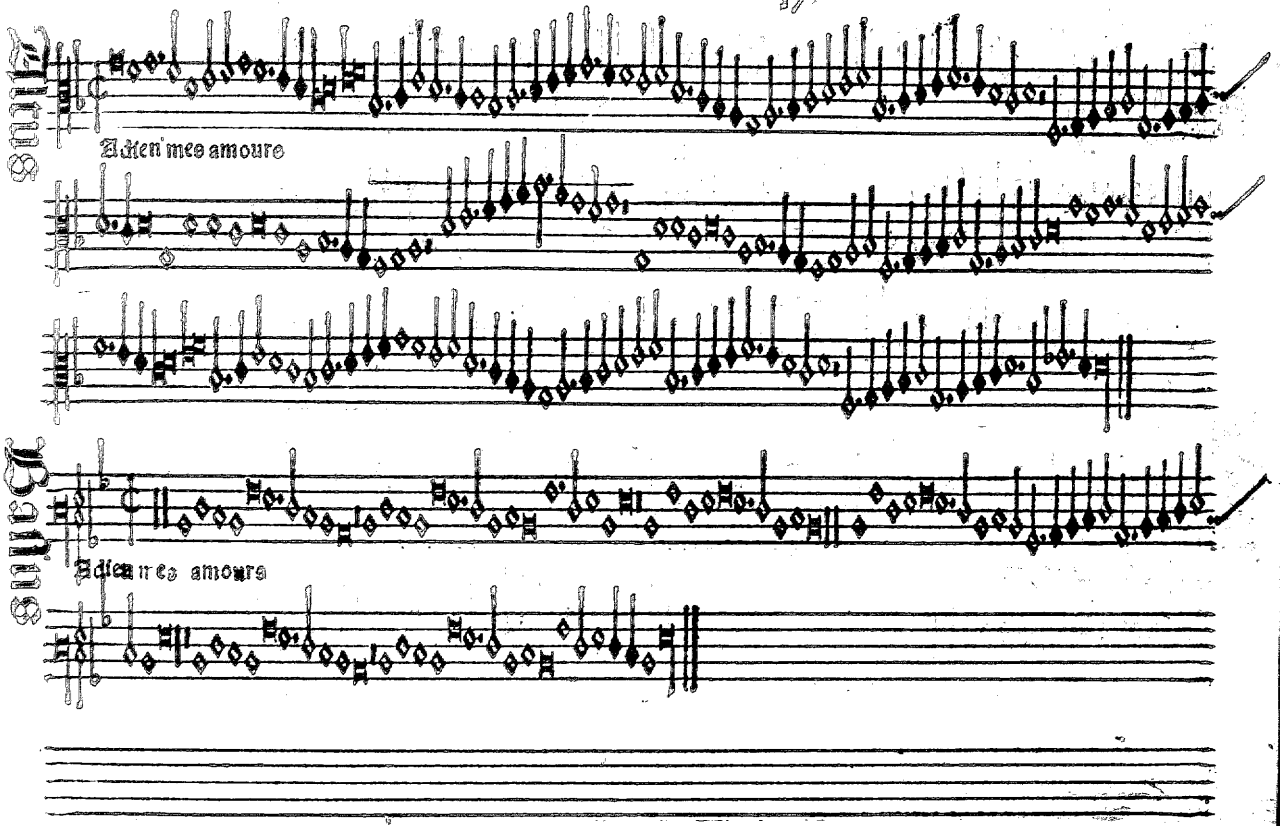
Quinte
Adieu mes amours
Basse
Adieu mes amours

Be. de larue.

Or quoy non

Tenor

Por quoy. non

Bassus
Dorpuoy, non
Tenor
Por quoy non

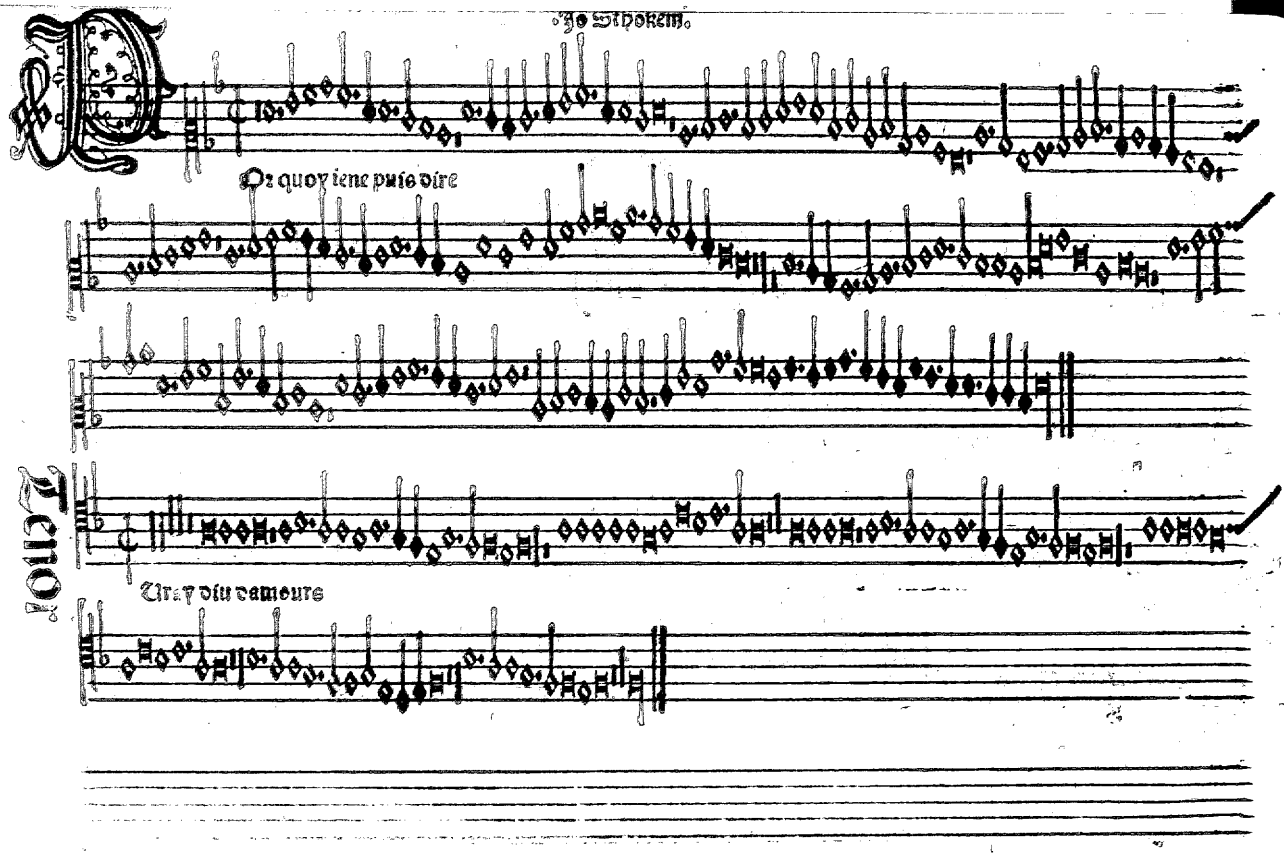

Jo Sthokem.

Or quoy iene puis dire

Tenor

Vray diu damours

Altus

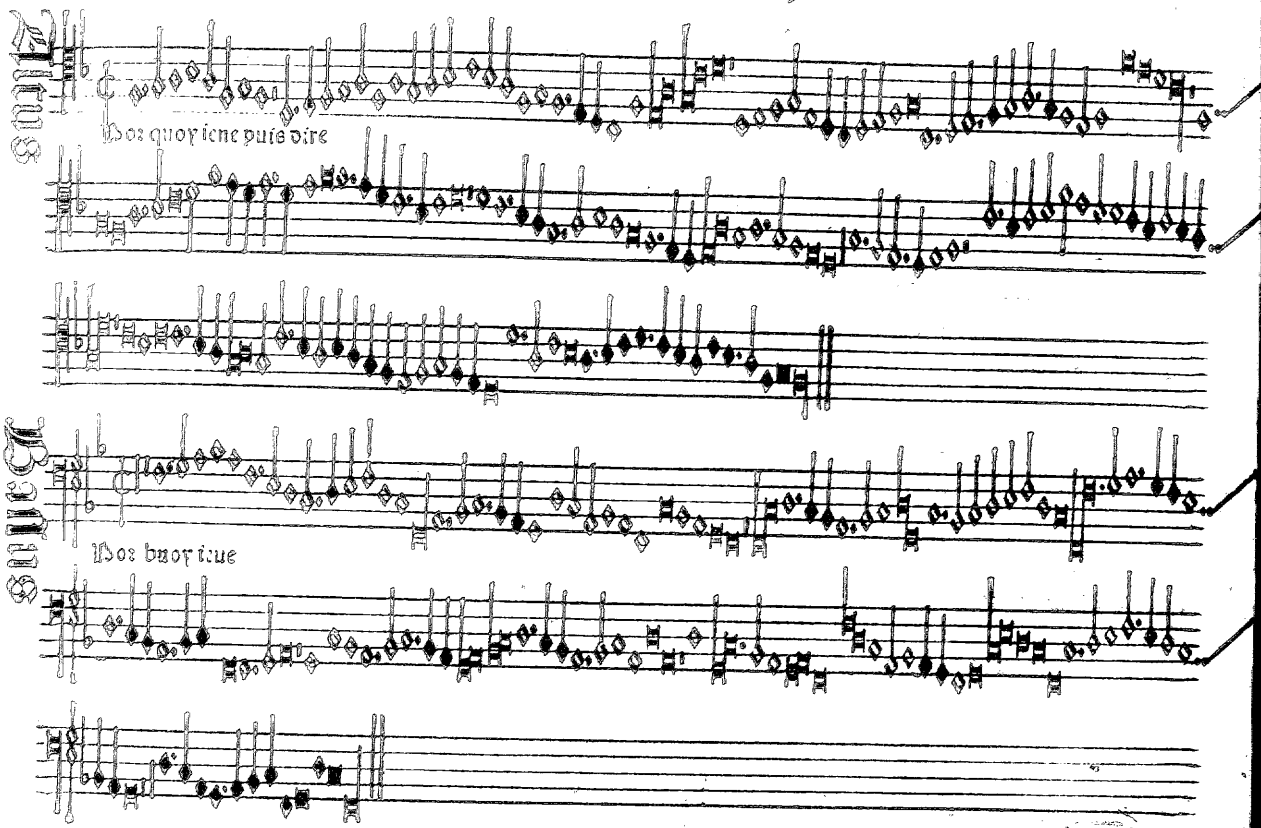

Por quoy ie ne puis dire

Bassus

Por buoy ie ne

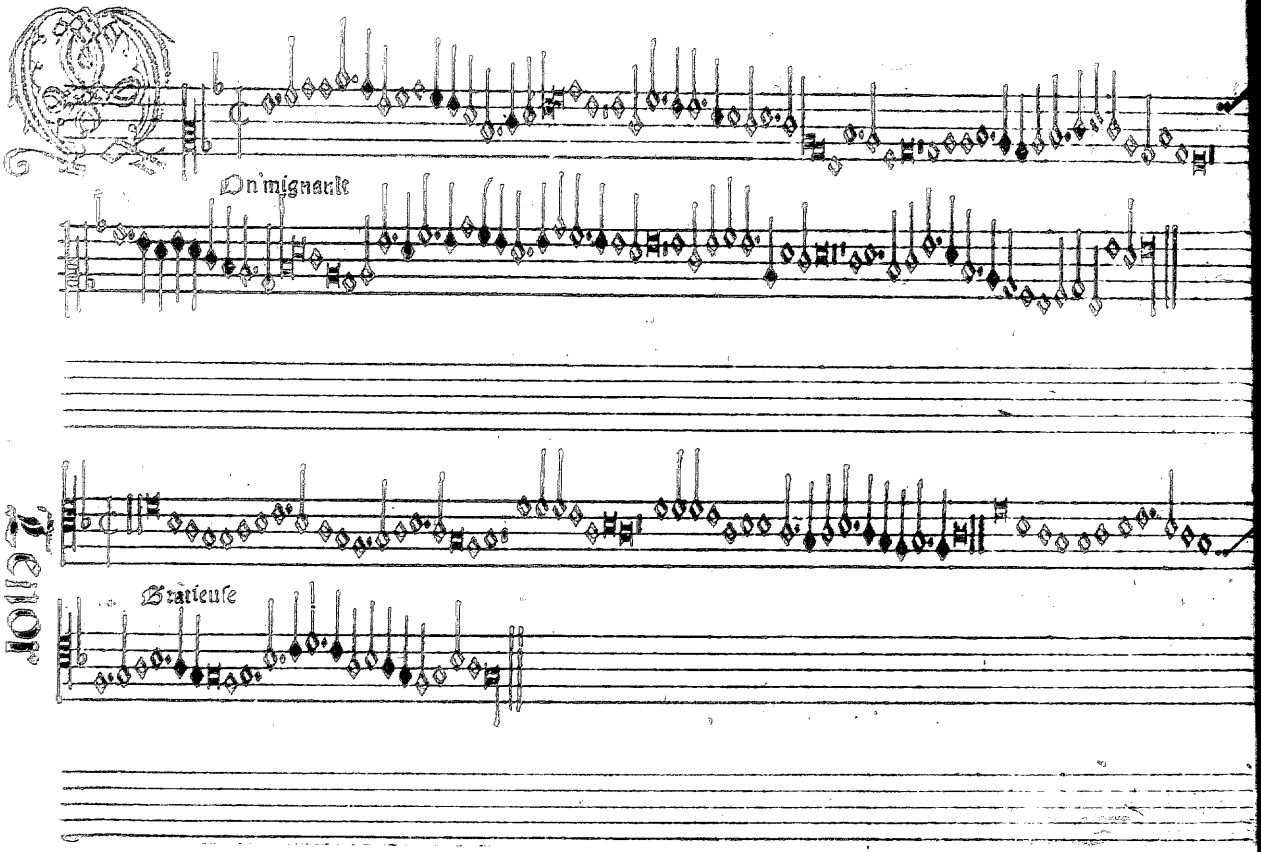
On'mignault
Bratieuse

Altus

Gratieuse

Bassus

Don mignardt

Tenor

Dit le burguygnon

Dit le burguygnon

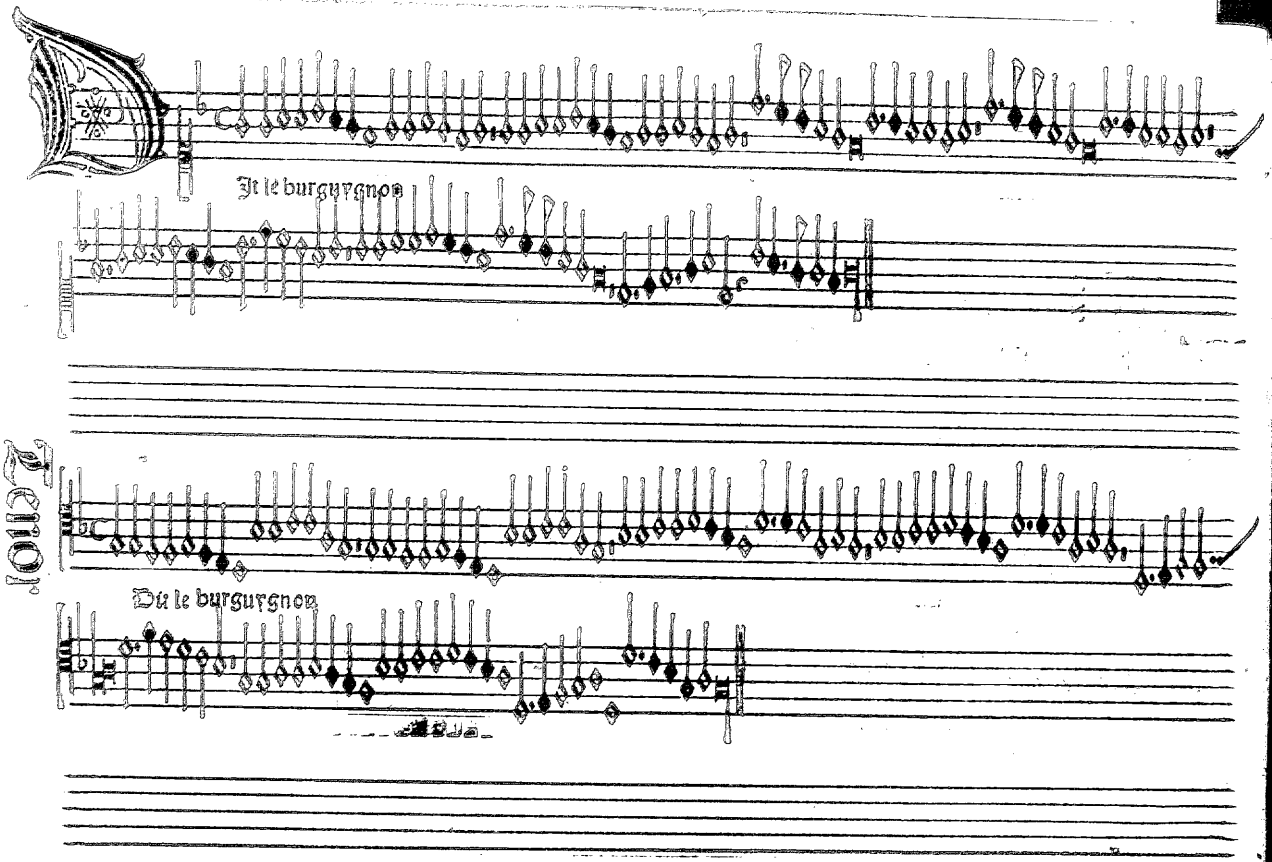

Dit le pourgargnon

Dit la pourgargnon

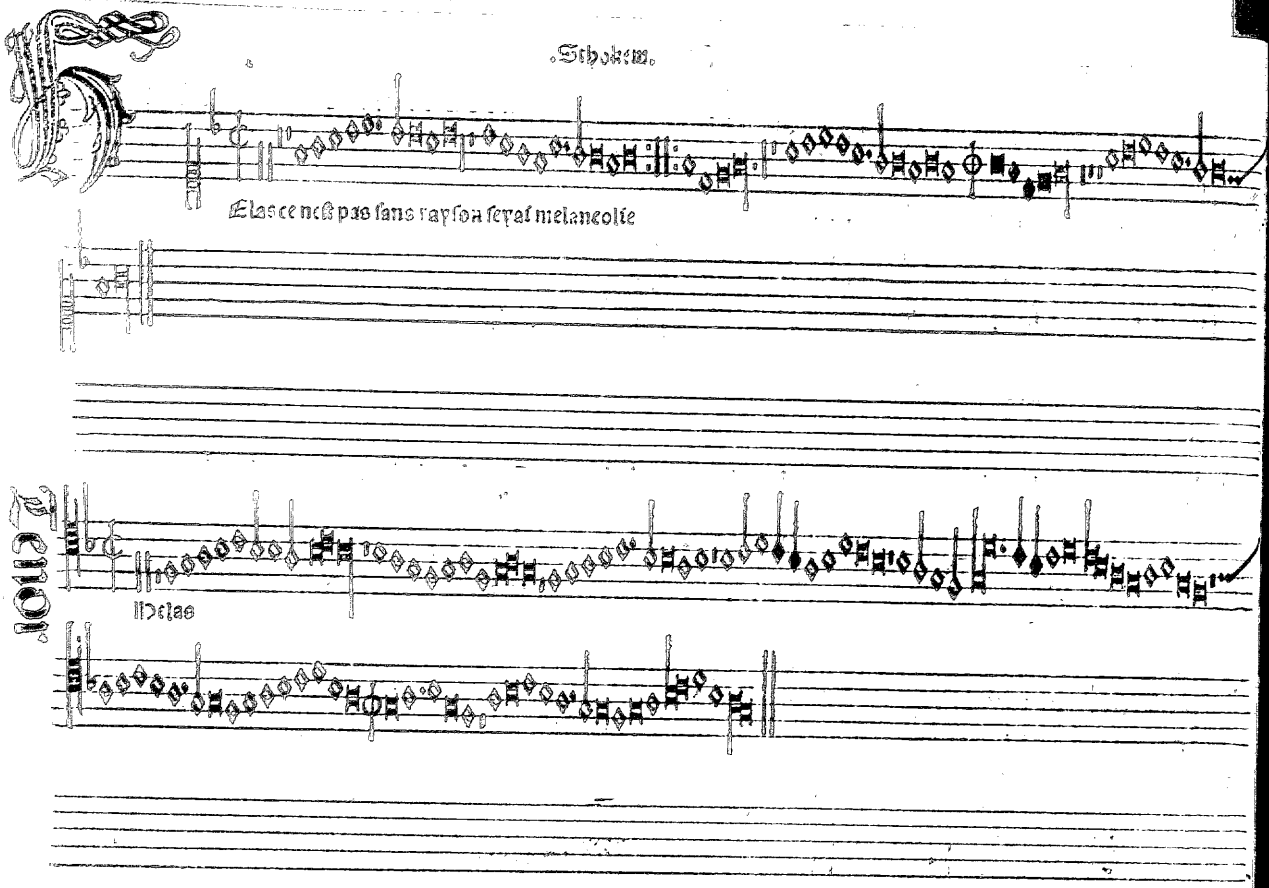
Sthokem.
Elas ce nest pas sans rayson seyai melancolie
Tenor
Helas

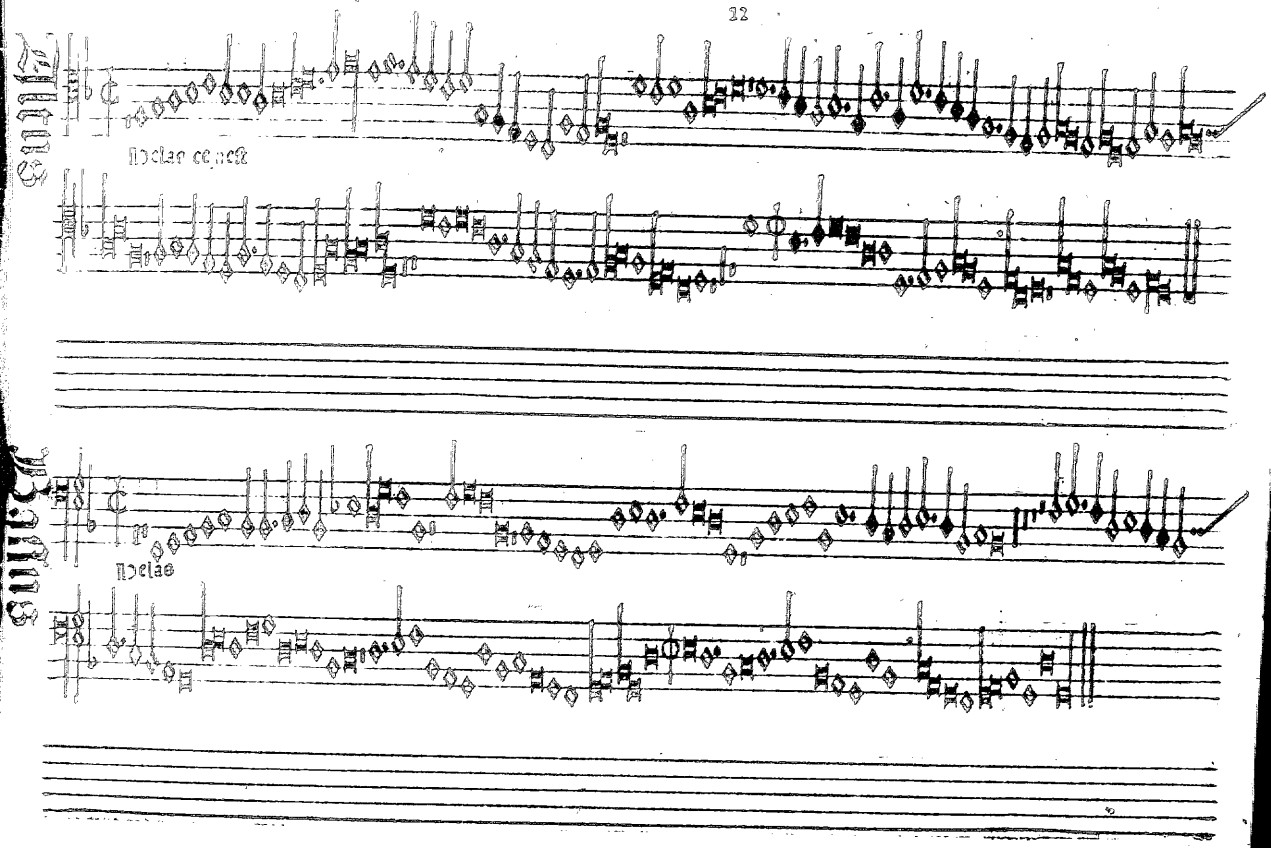
Altus
Melas ce nest
Altus
Melas

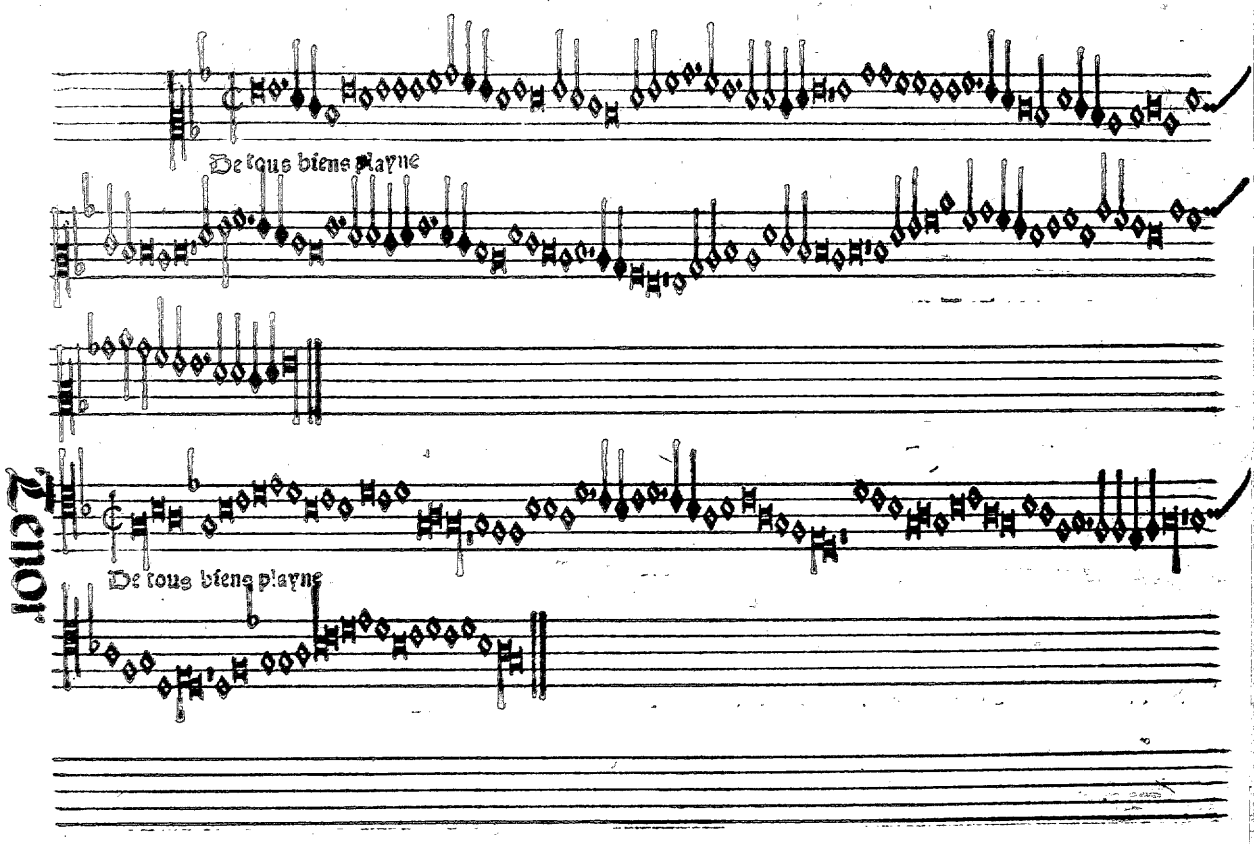
De tous biens playne
De tous biens playne

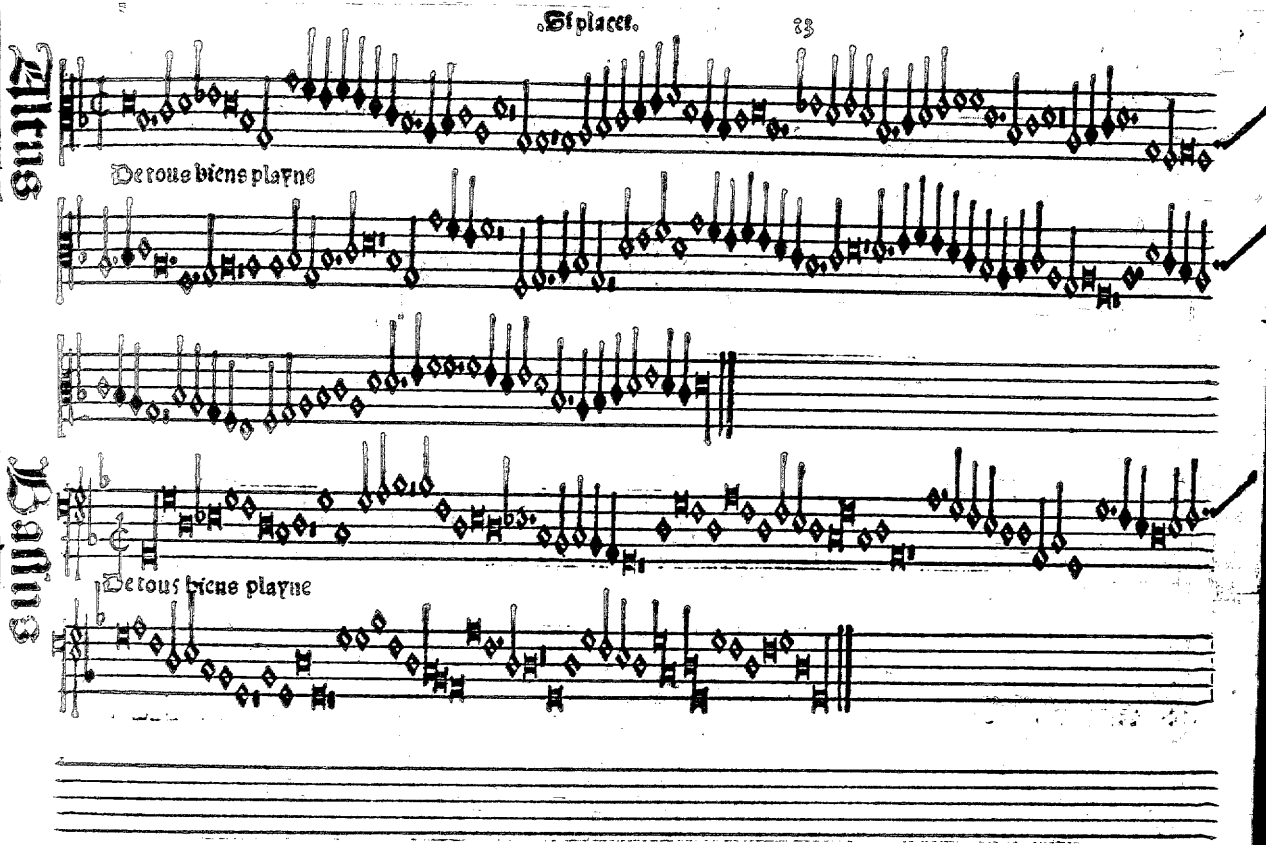
Altus
De tous biens playne
Tenor
De tous biens playne

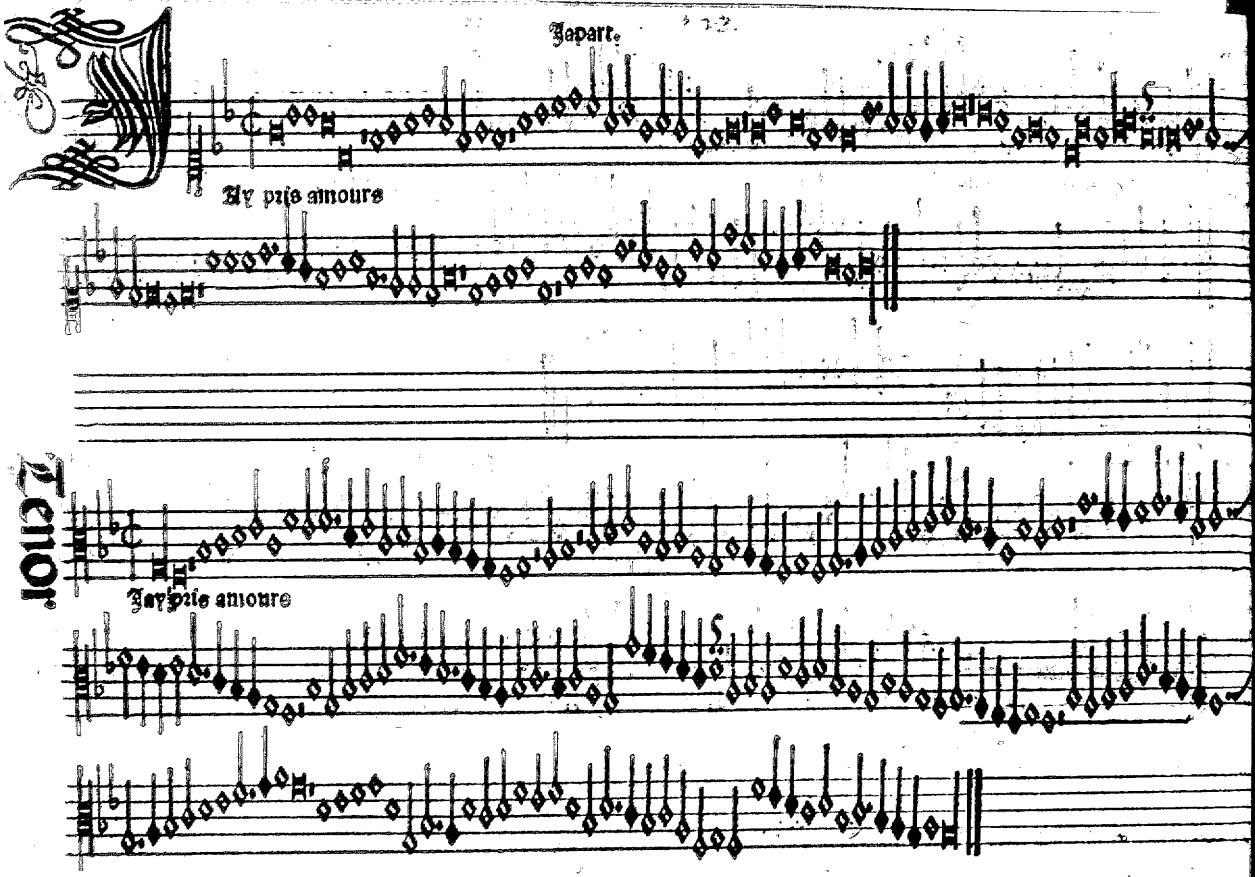
Tapart.
Ay pris amours
Tenor
Ay pris amours

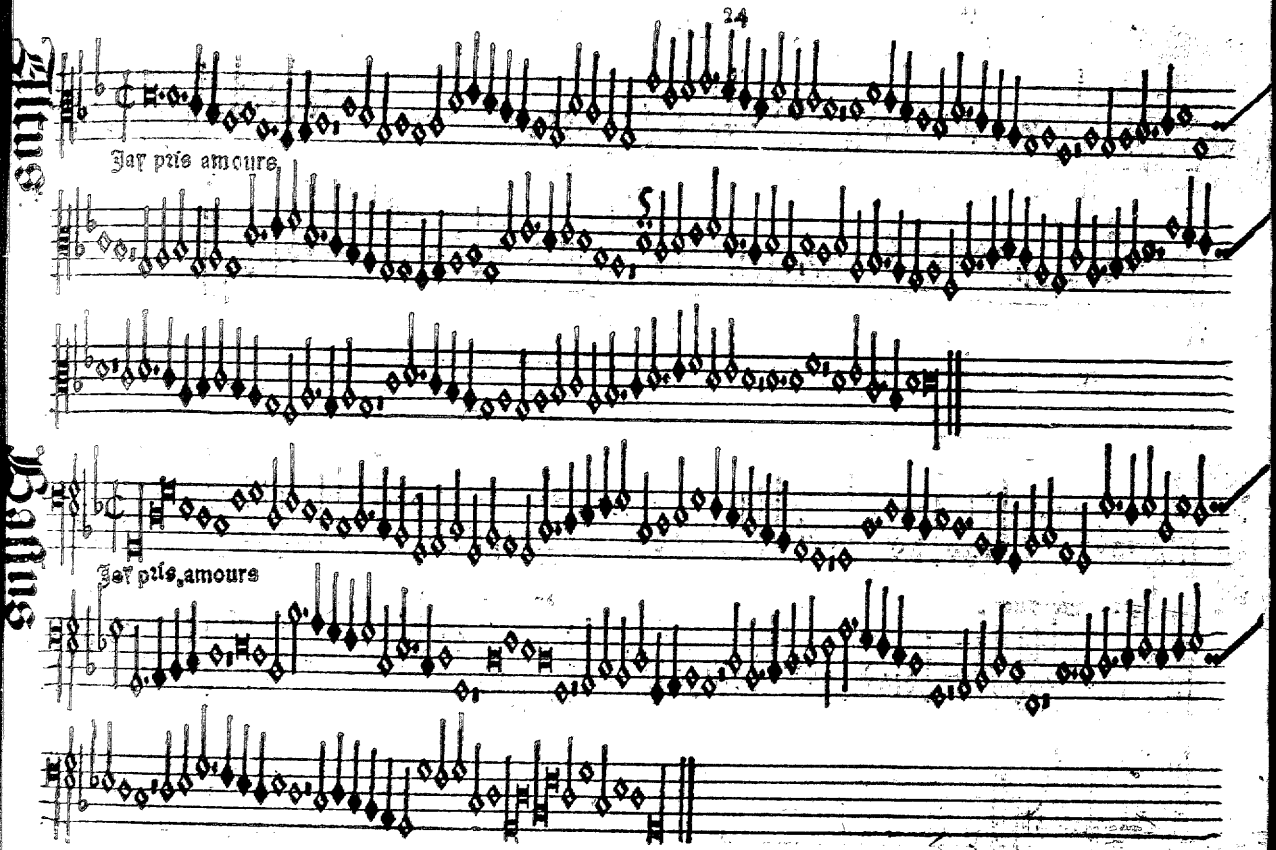
Tenor
Jay pris amoure
Bassus
Jay pris amours

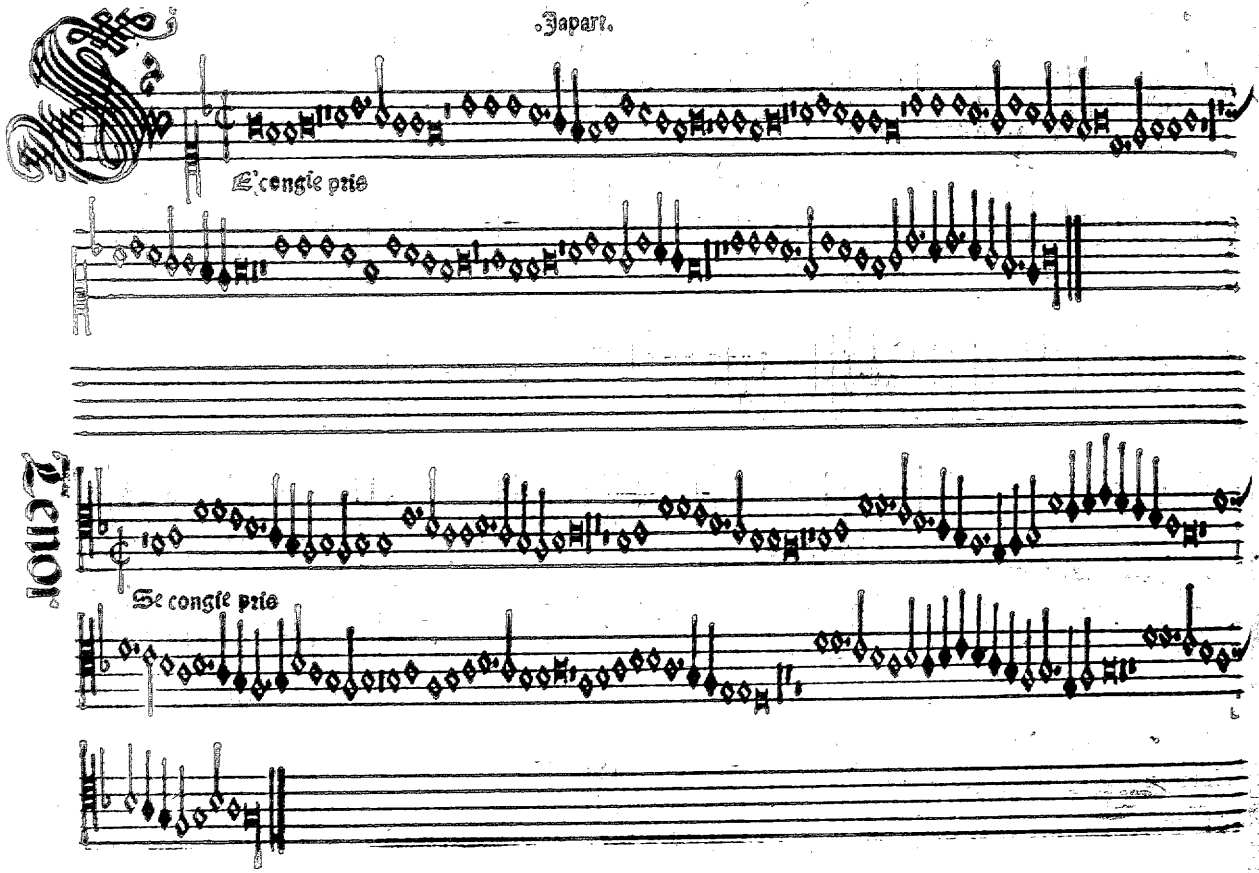
Japart.
E'congie prie
Tenor
Se congie prie

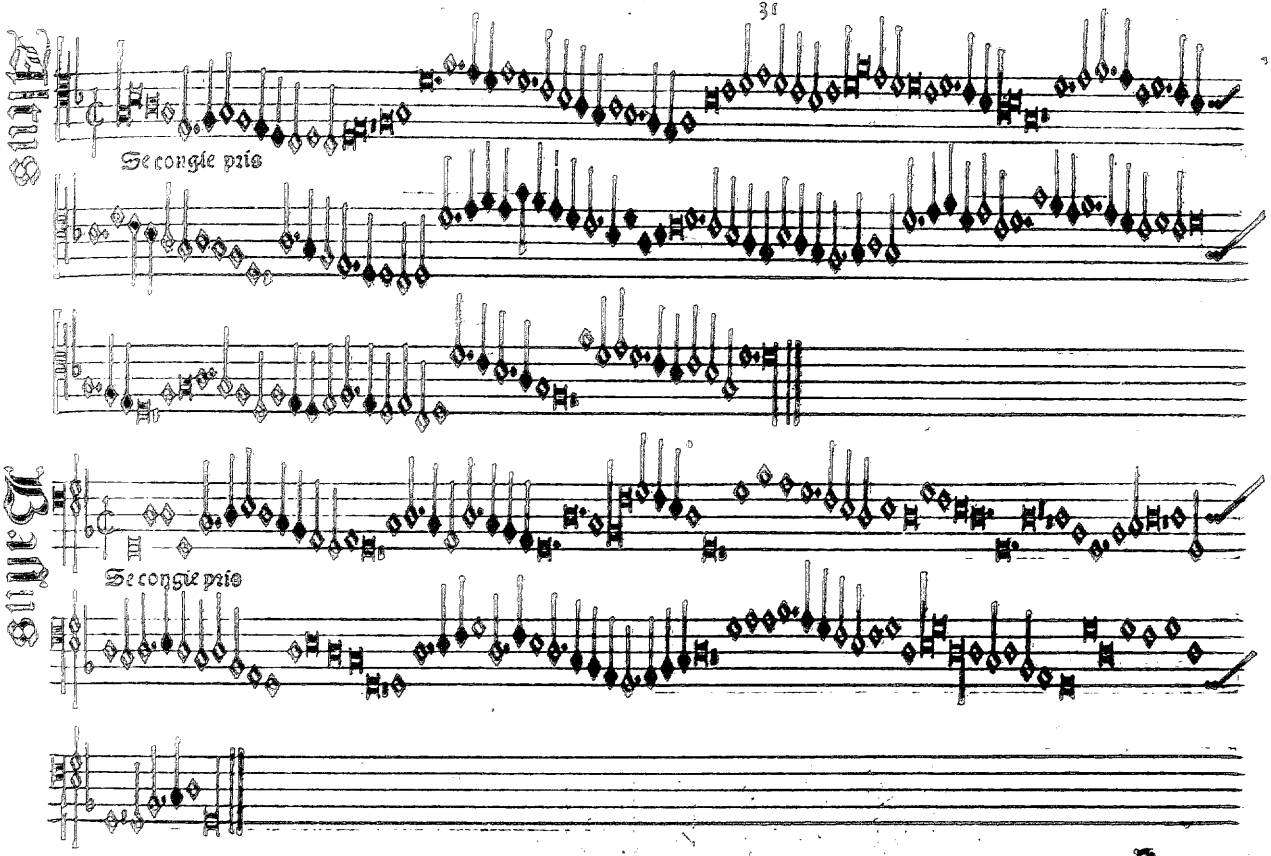
Se congie prie
Se congie prie

Basse

Se congie prie

Basse

Se congie prie

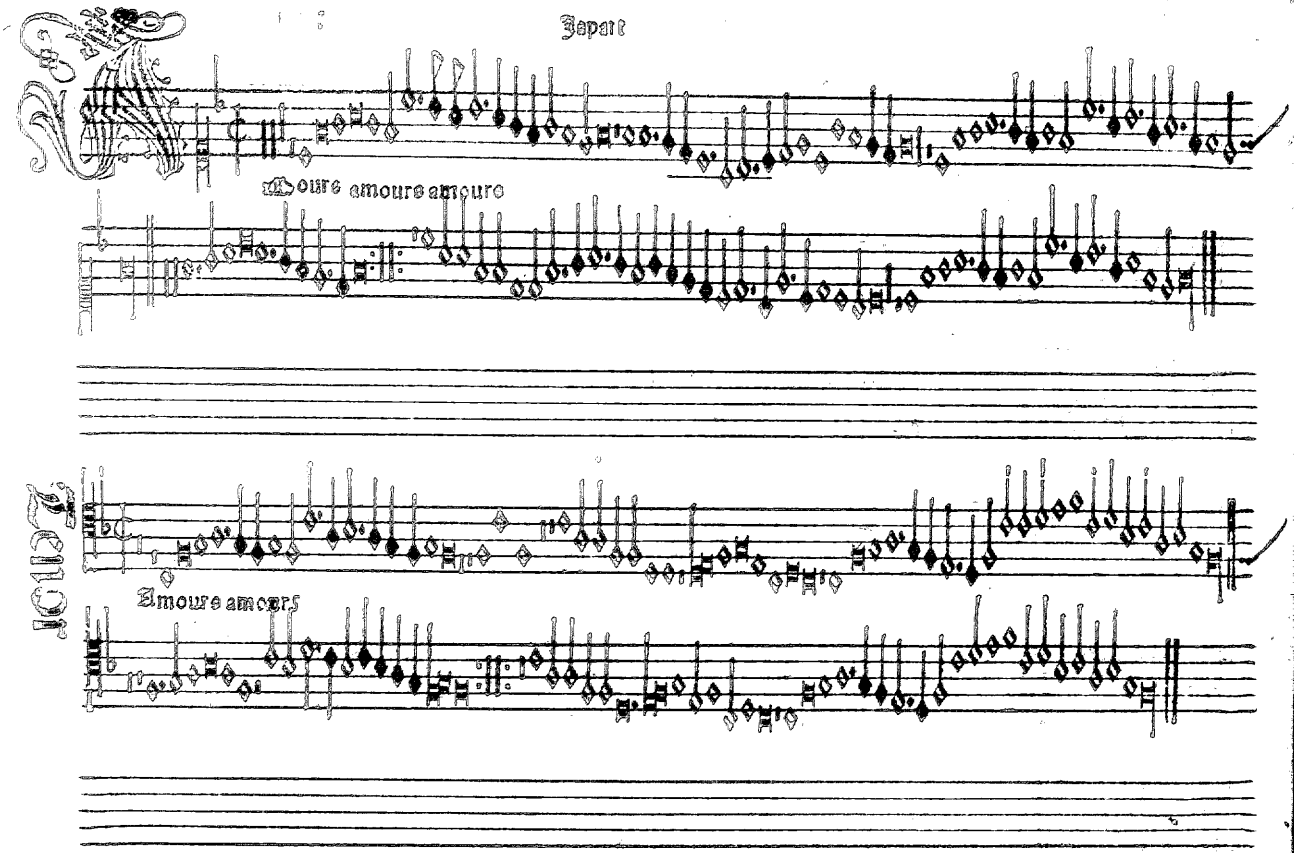
Iepart
Amoure amoure amoure
Amoure amoure

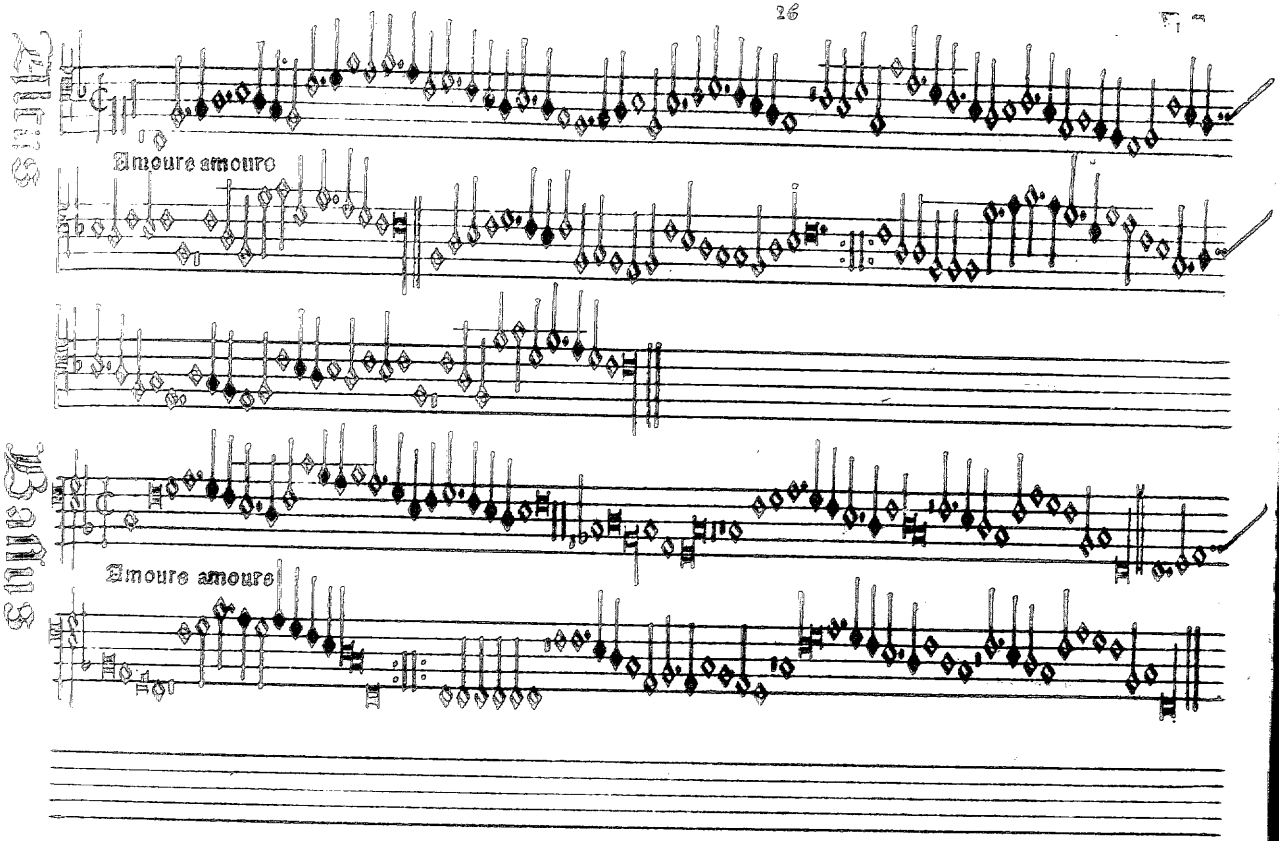
Amoure amoure
Amoure amoure

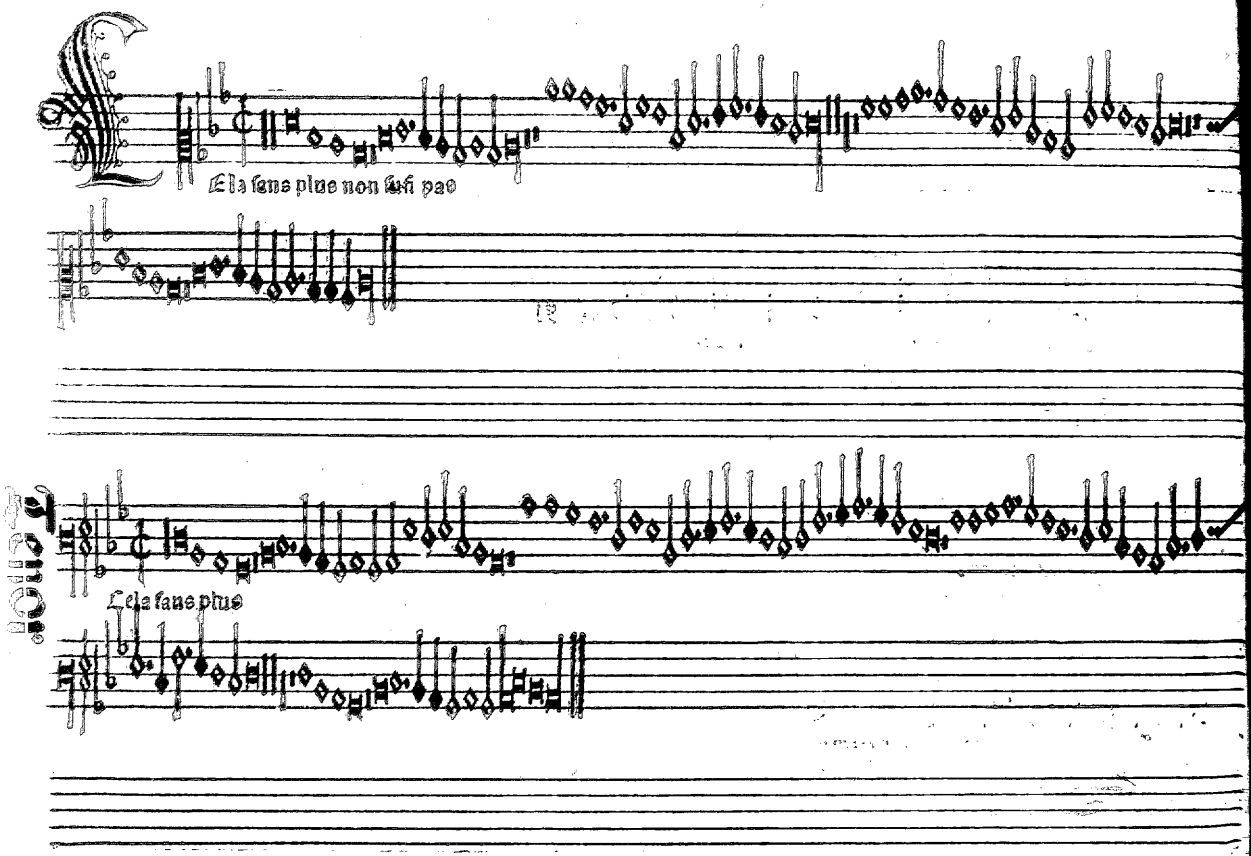
Ela sans plus non sufi pas
Tenor
Ela sans plus

Altus

Cela sans plus non sus pas

Tenor

Cela sans plus

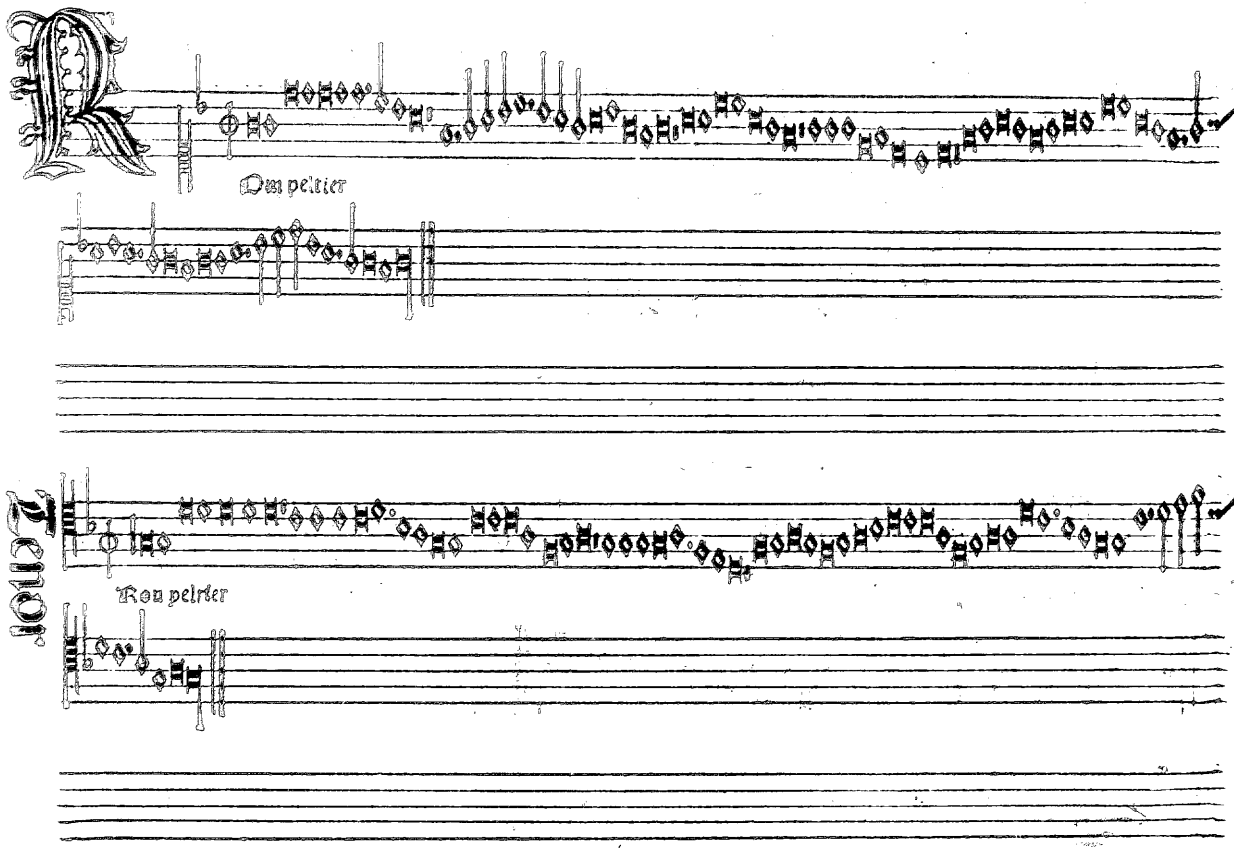
Rompeltier
Tenor
Rompeltier

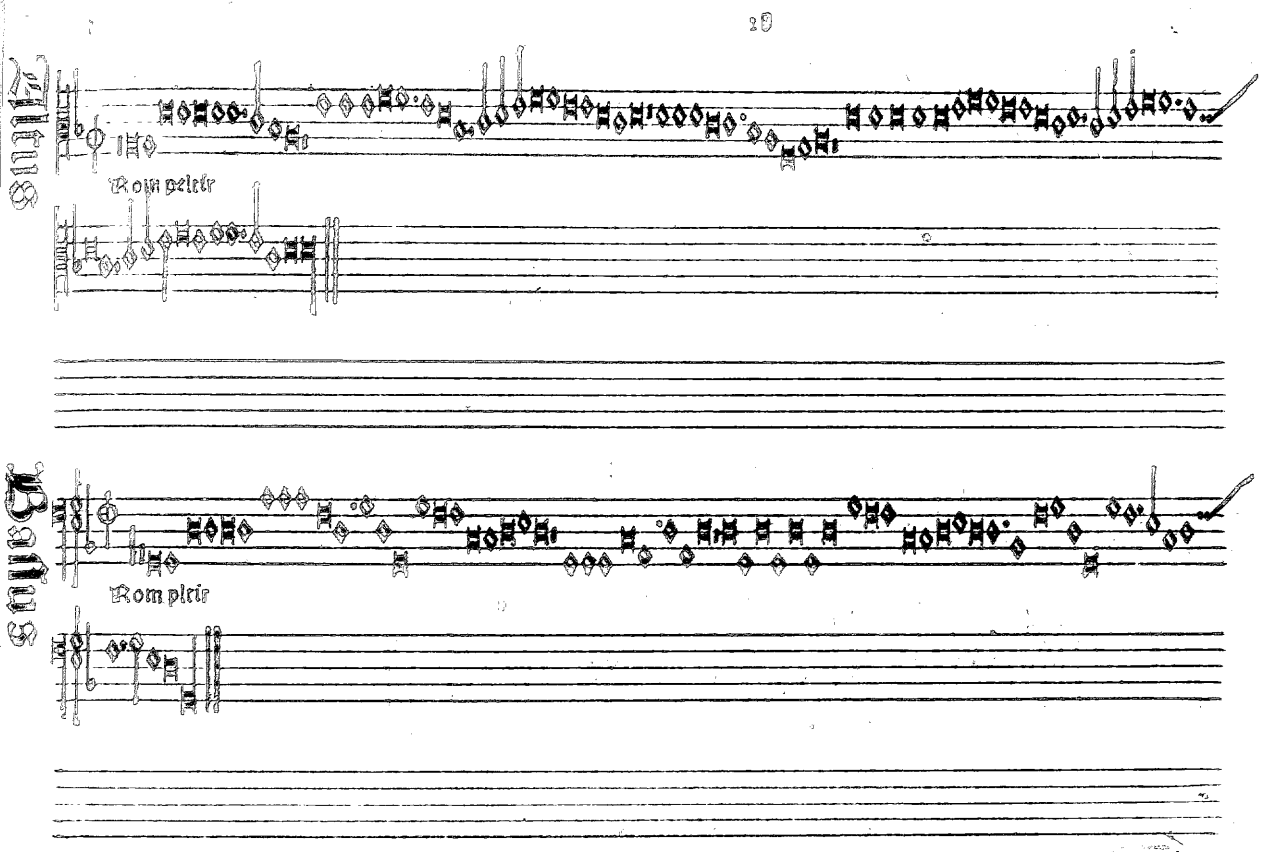
Altus
Rom pelcir
Bassus
Rom pltir

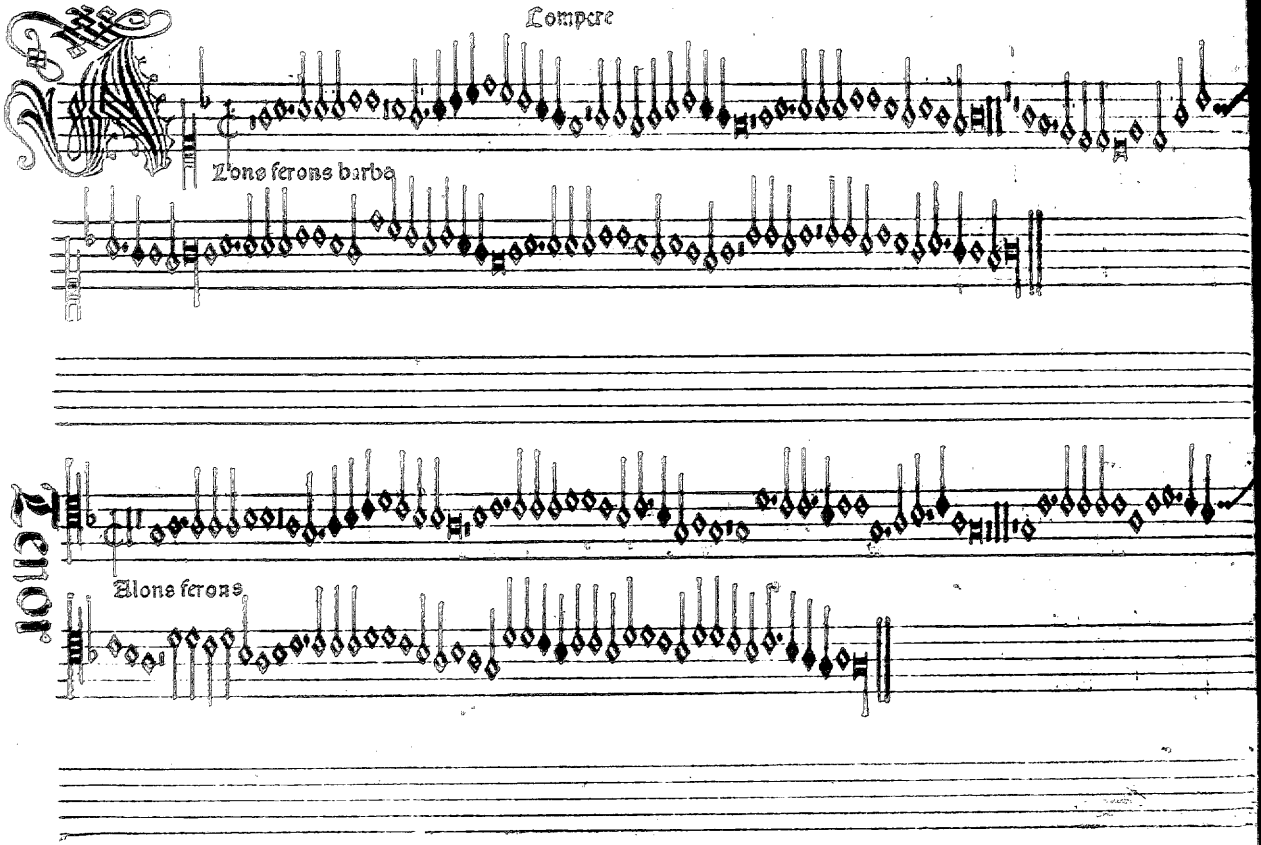
Compere
L'one ferons barba
Tenor
Alons ferons

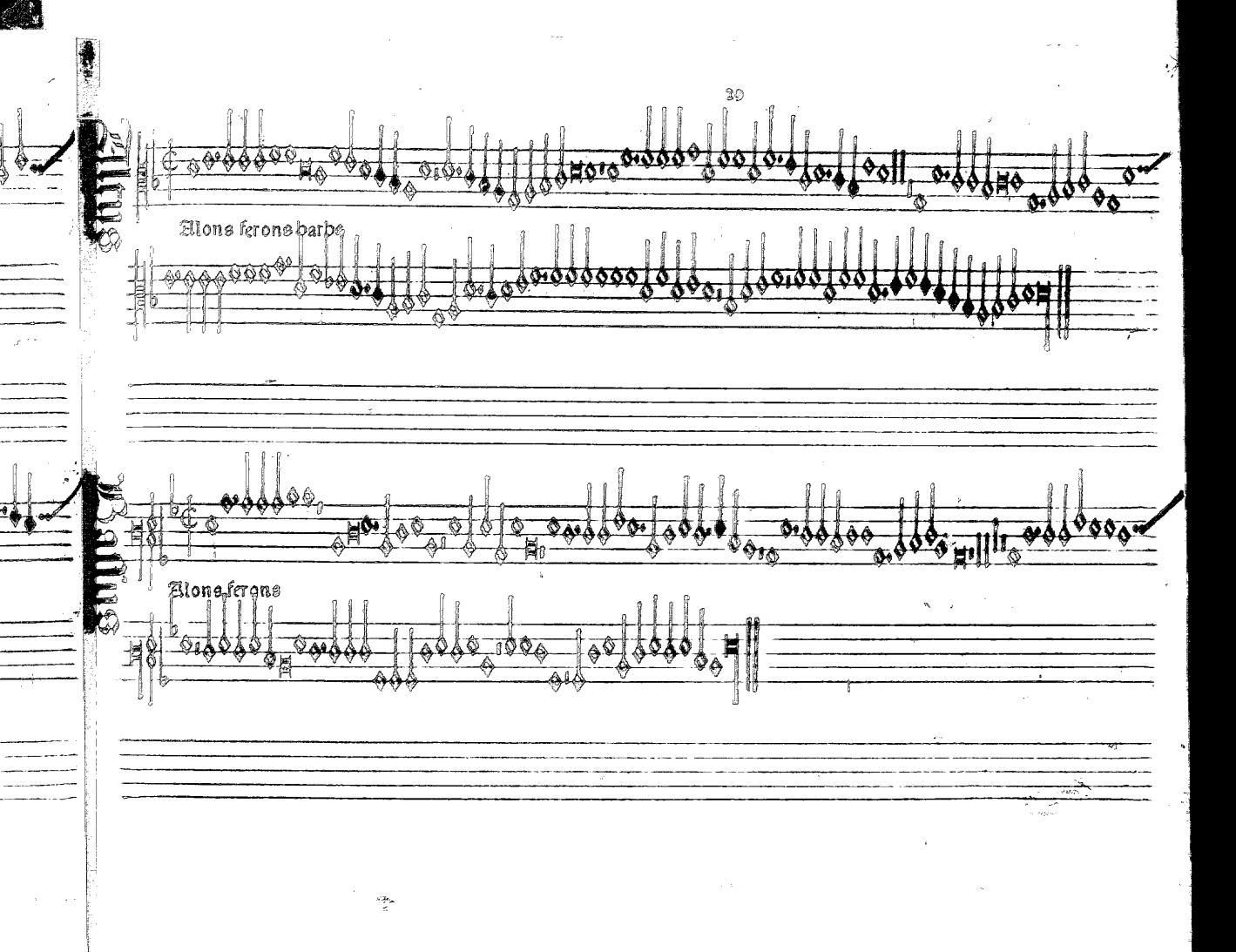
Alone ferone barbe
Alone ferone

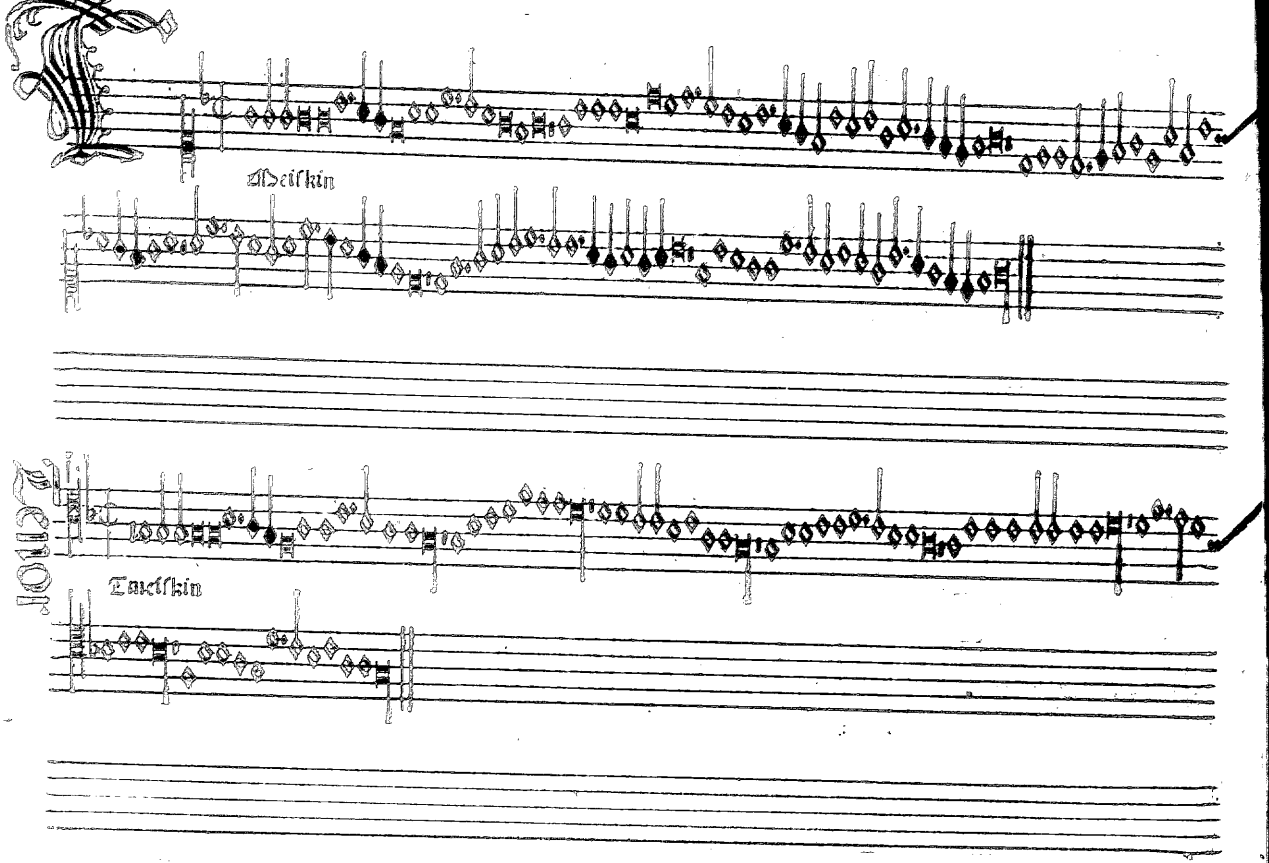
Adeilkin
Tadeilkin

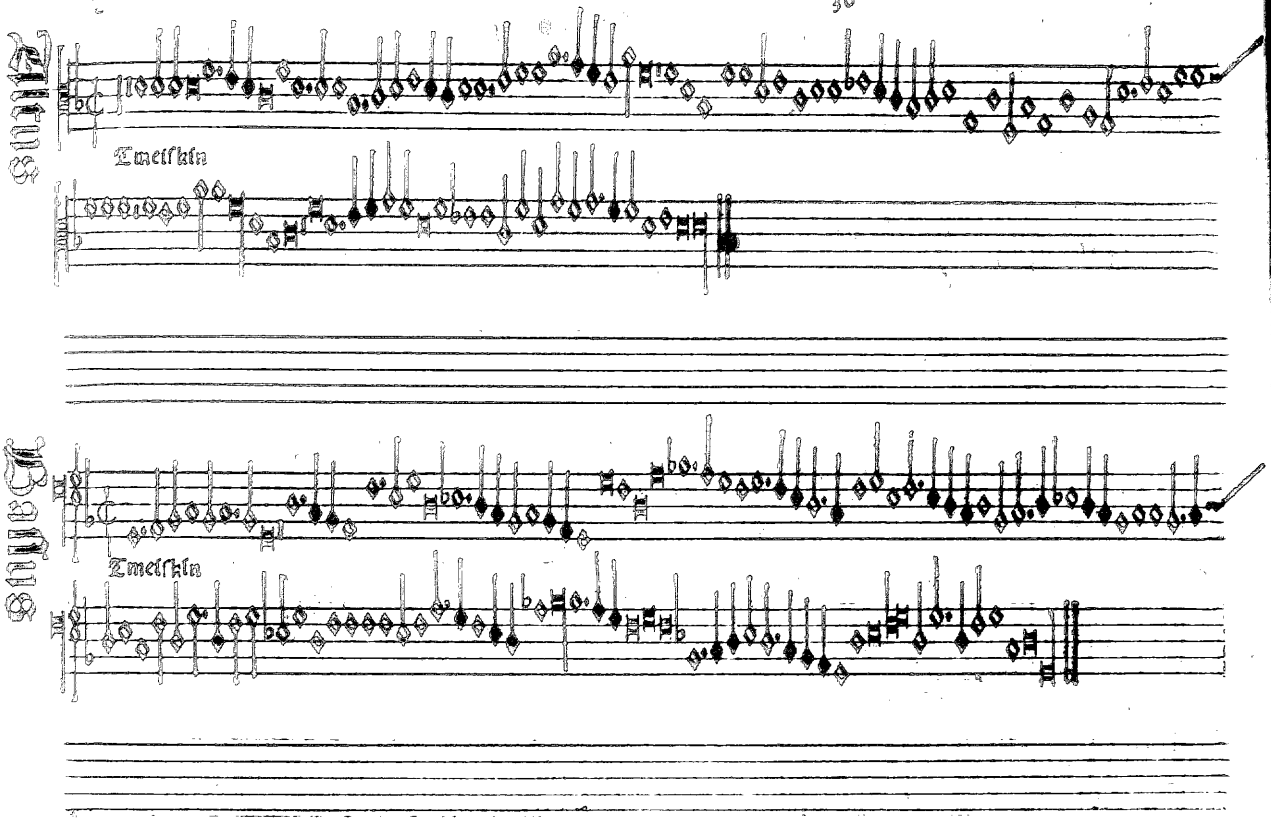
Superius
Tmeiskin
Bassus
Tmeiskin

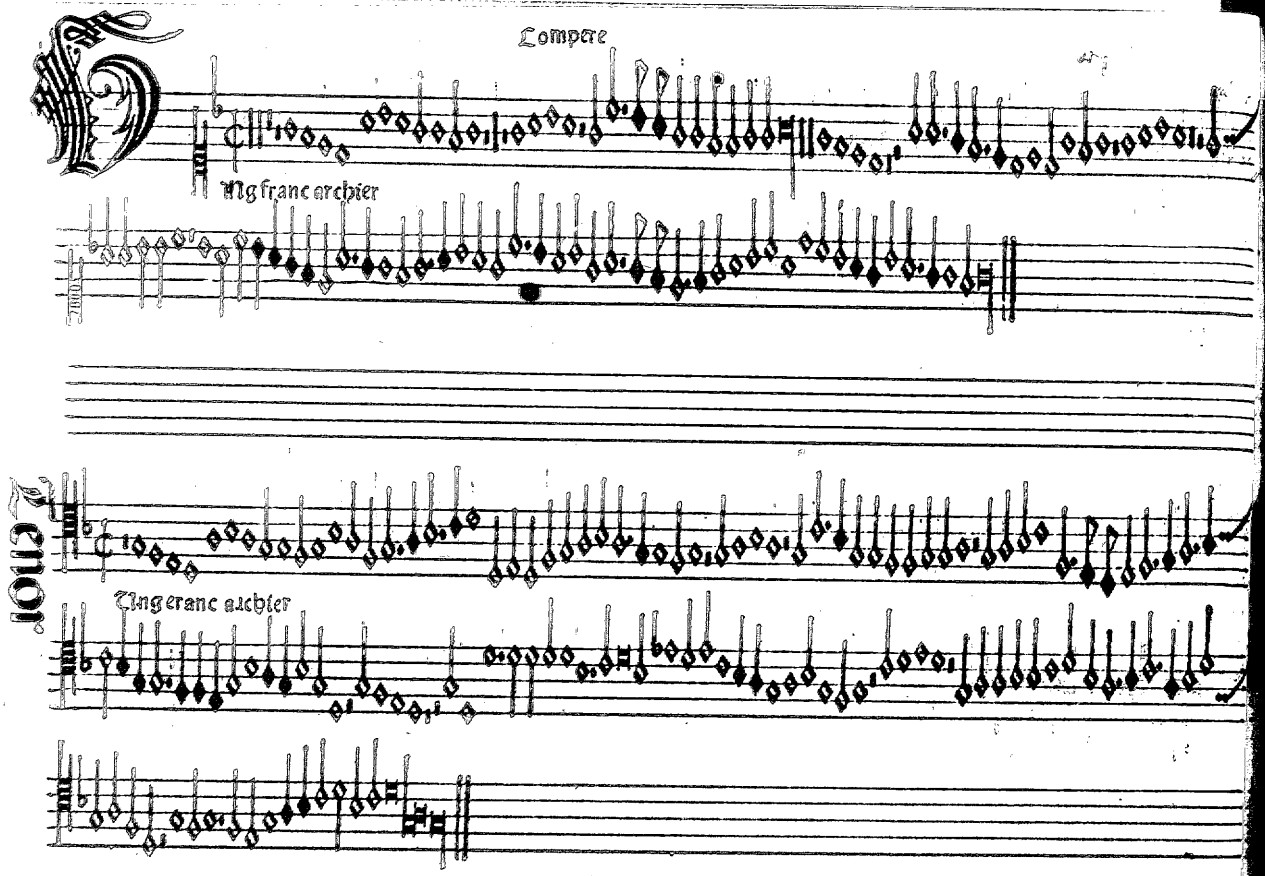
Compere
Mg franc archier
Ange franc archier

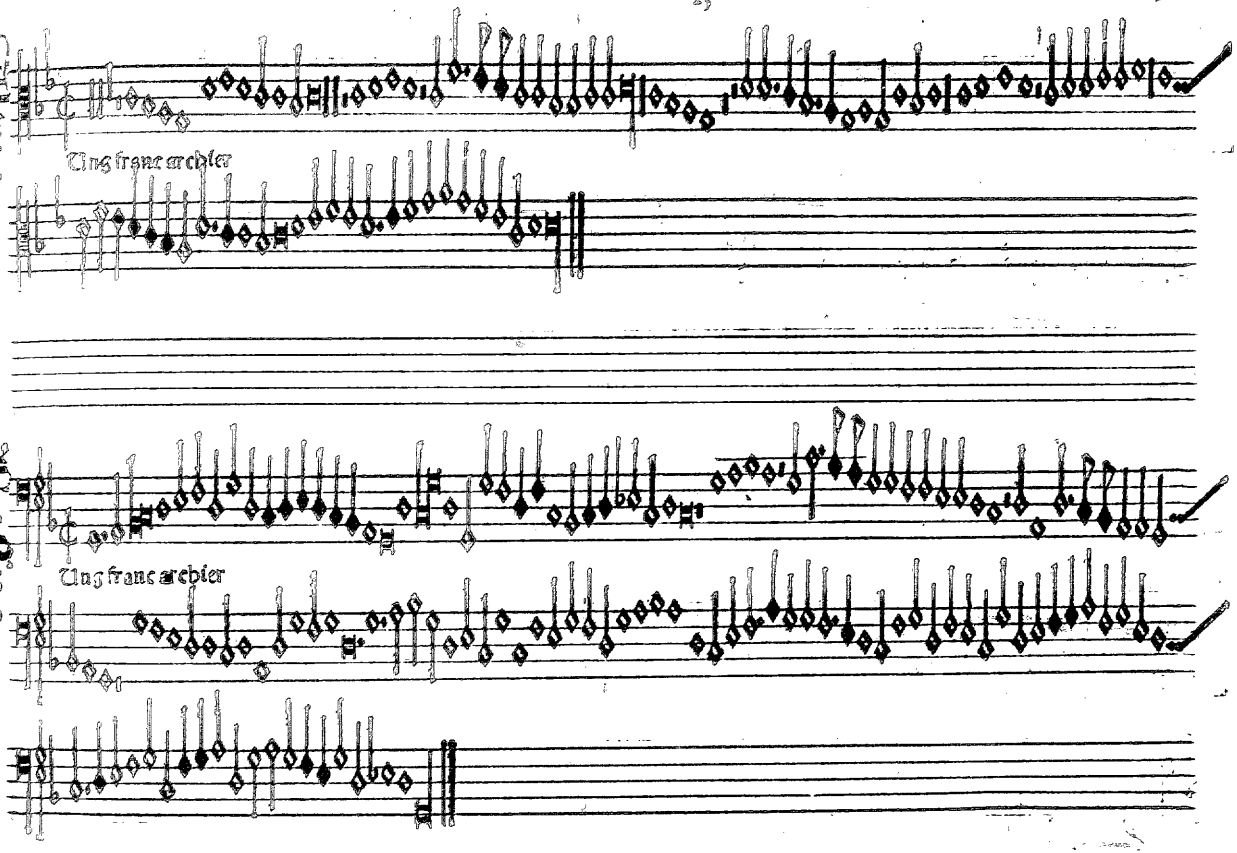
Ung franc archier
Ung franc archier

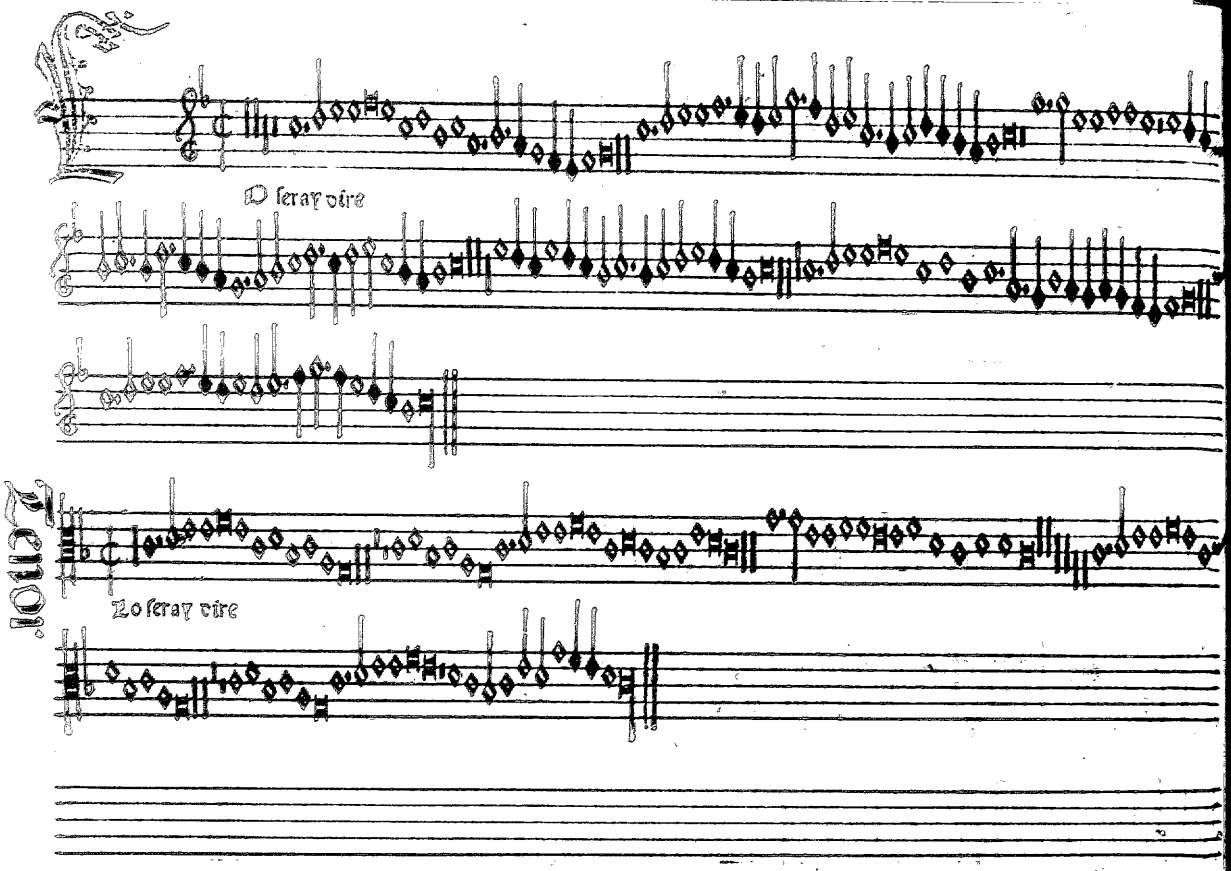
Tenor
O seray dire
Lo seray dire

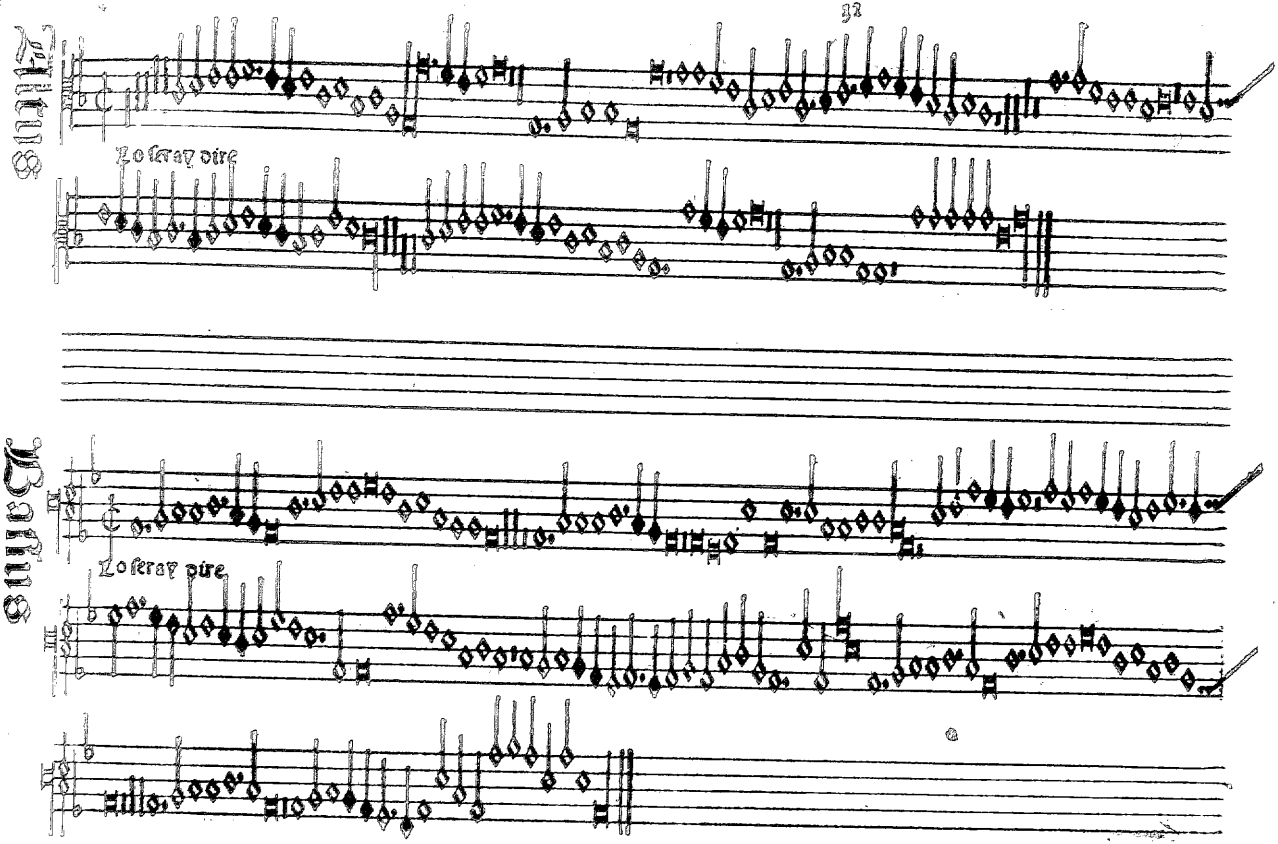
Cantus
Lo feray dire
Tenor
Lo feray dire

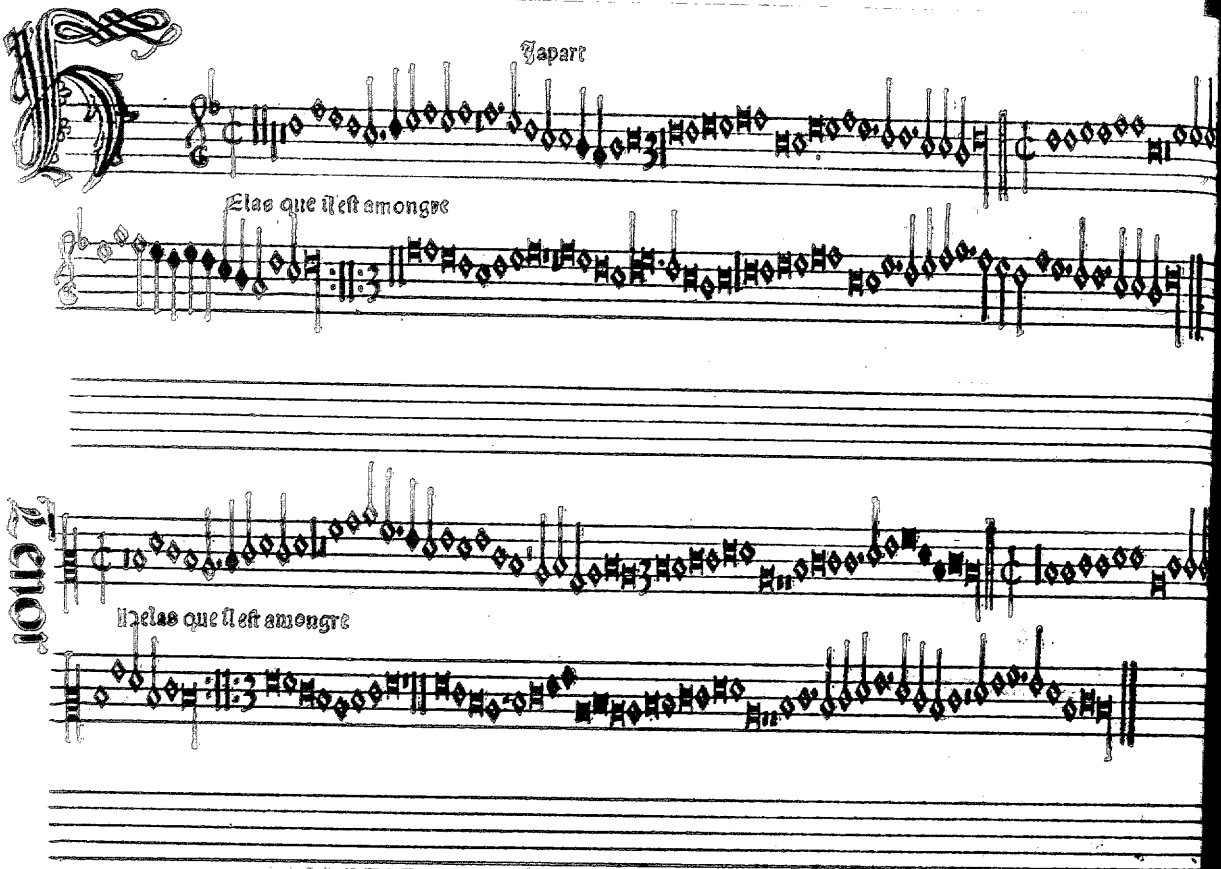
Tapart
Elas que il est amongre
Tenor
Helas que il est amongre

Alto

Mela que si est amongre

Basso

Helas que si est

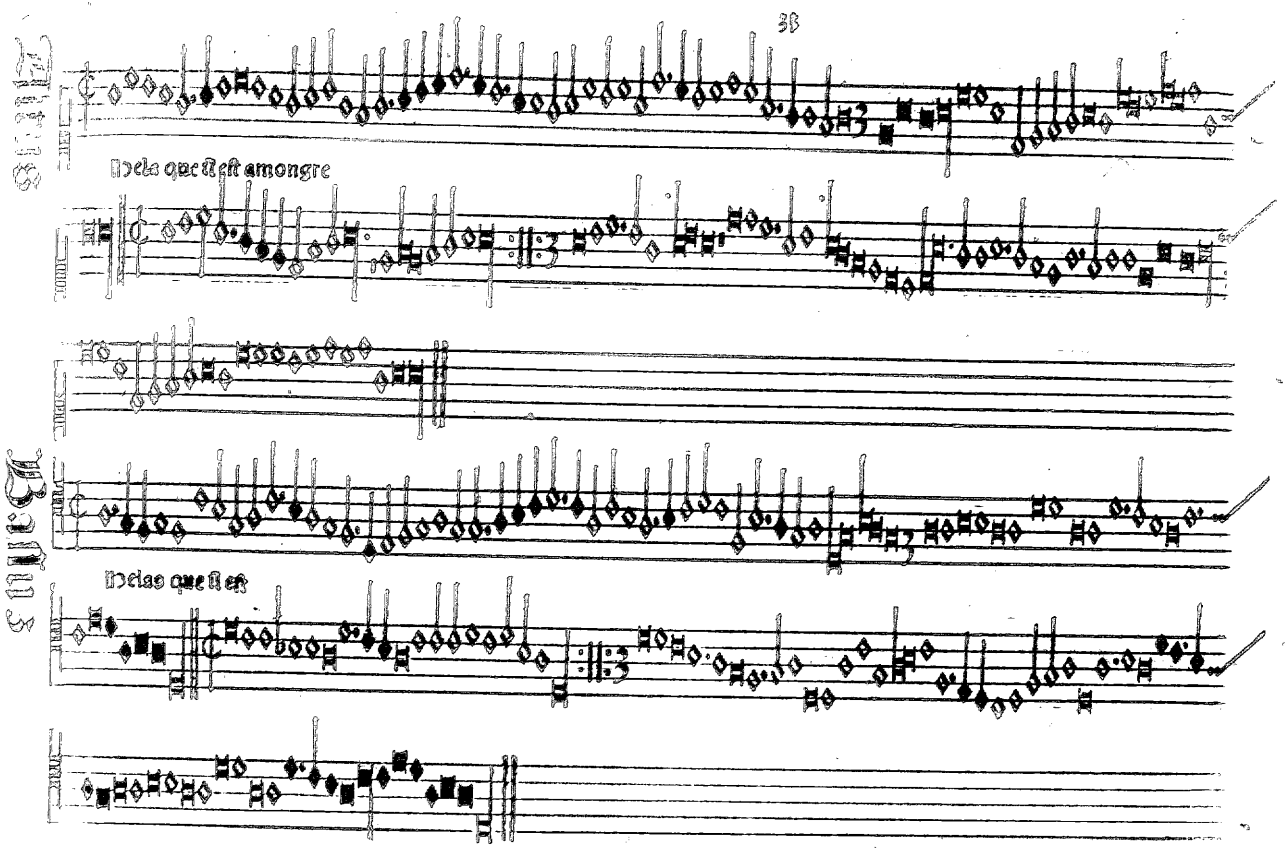

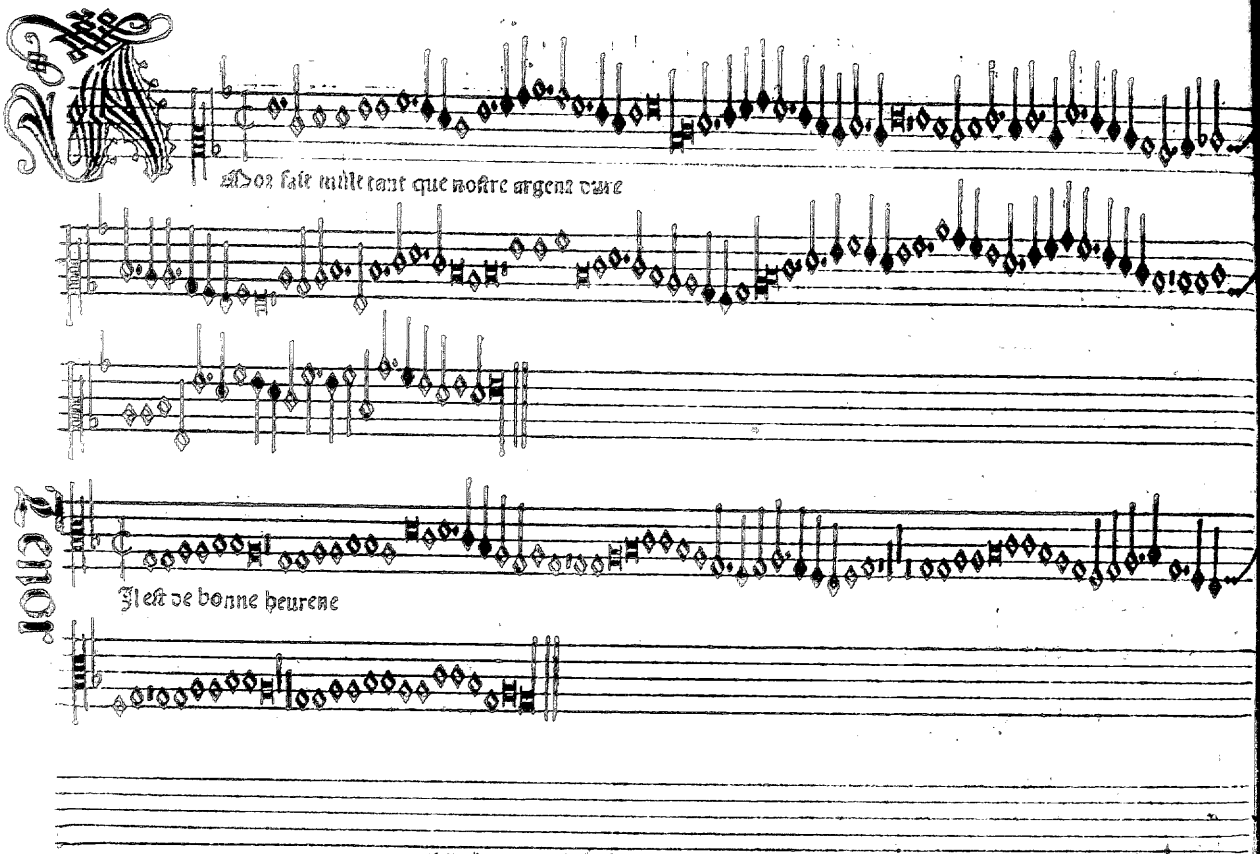
Moz fait mult tant que nostre argent dure
Il est de bonne heurene

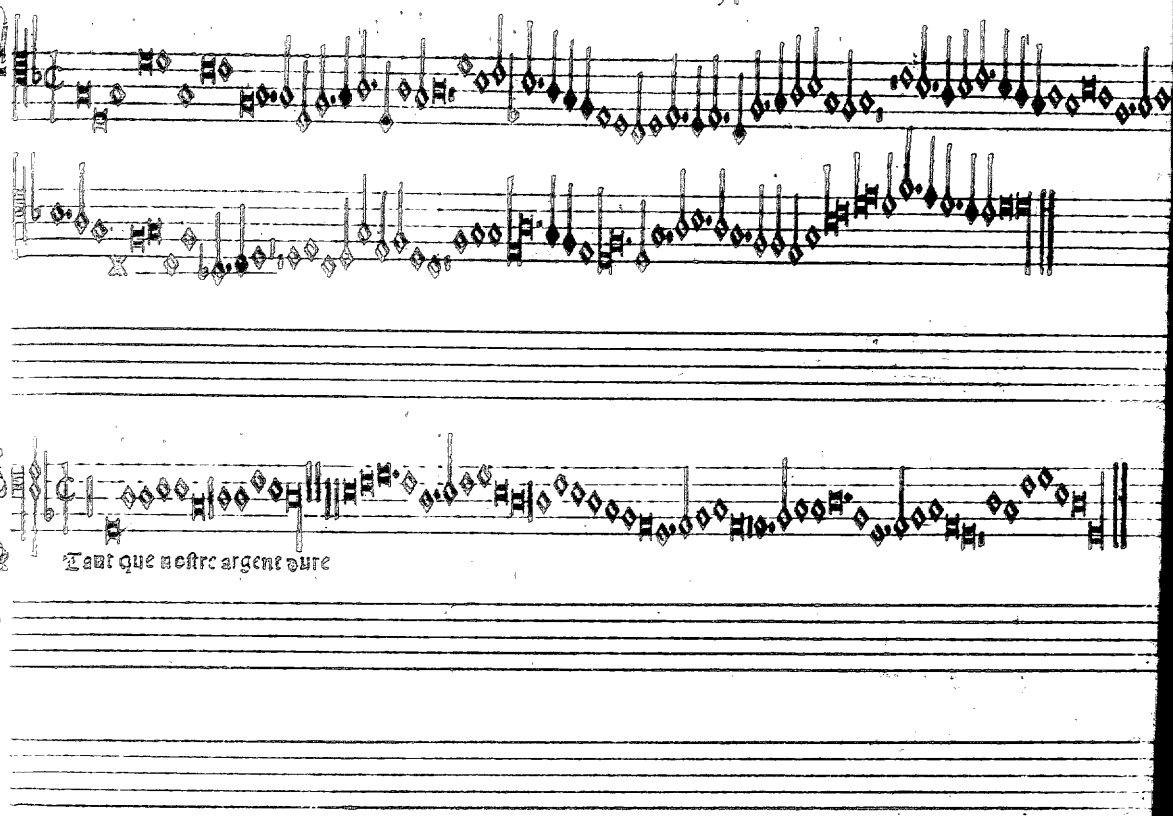
Tant que nostre argent dure

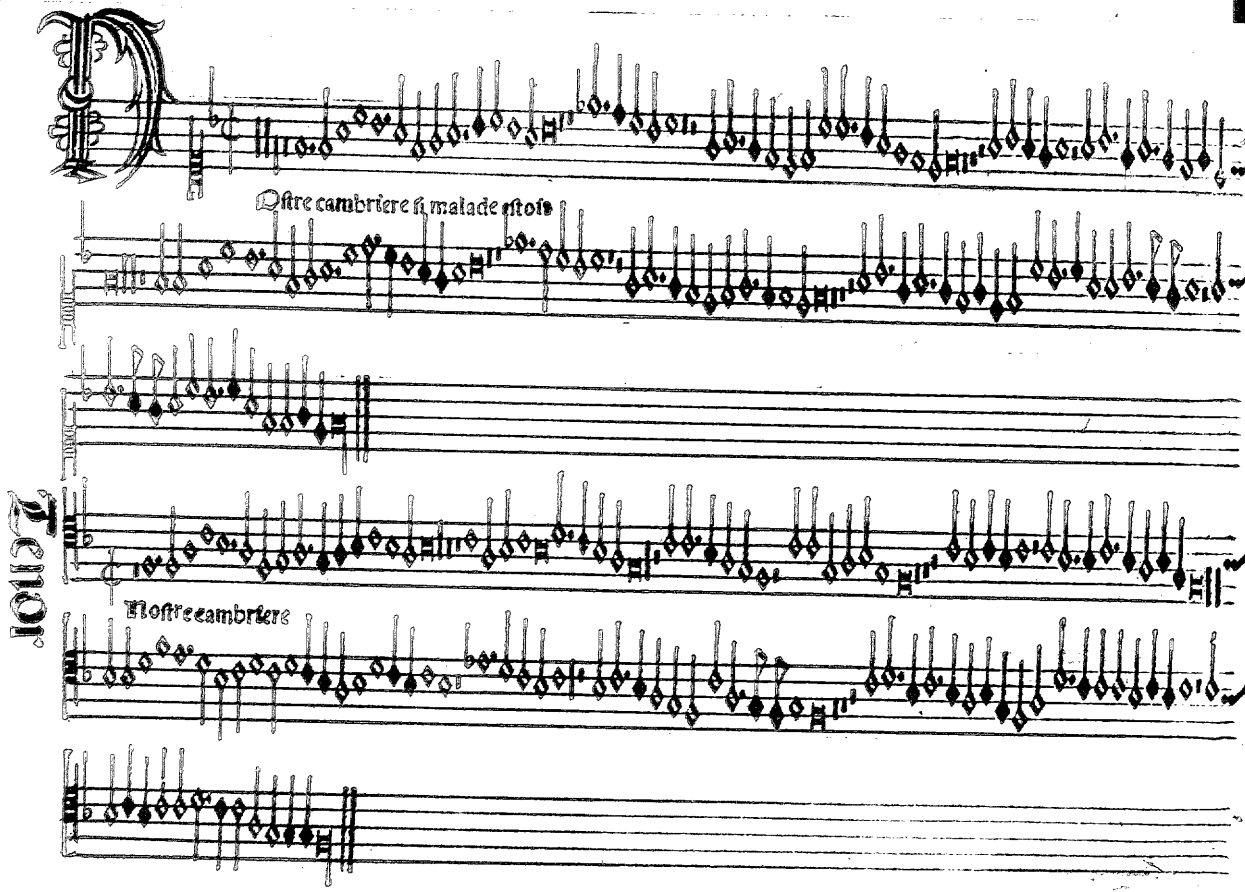
Ostre cambriere si malade estois
Nostre cambriere

Altus

Nostre cambriere

Bassus

Nostre cambriere

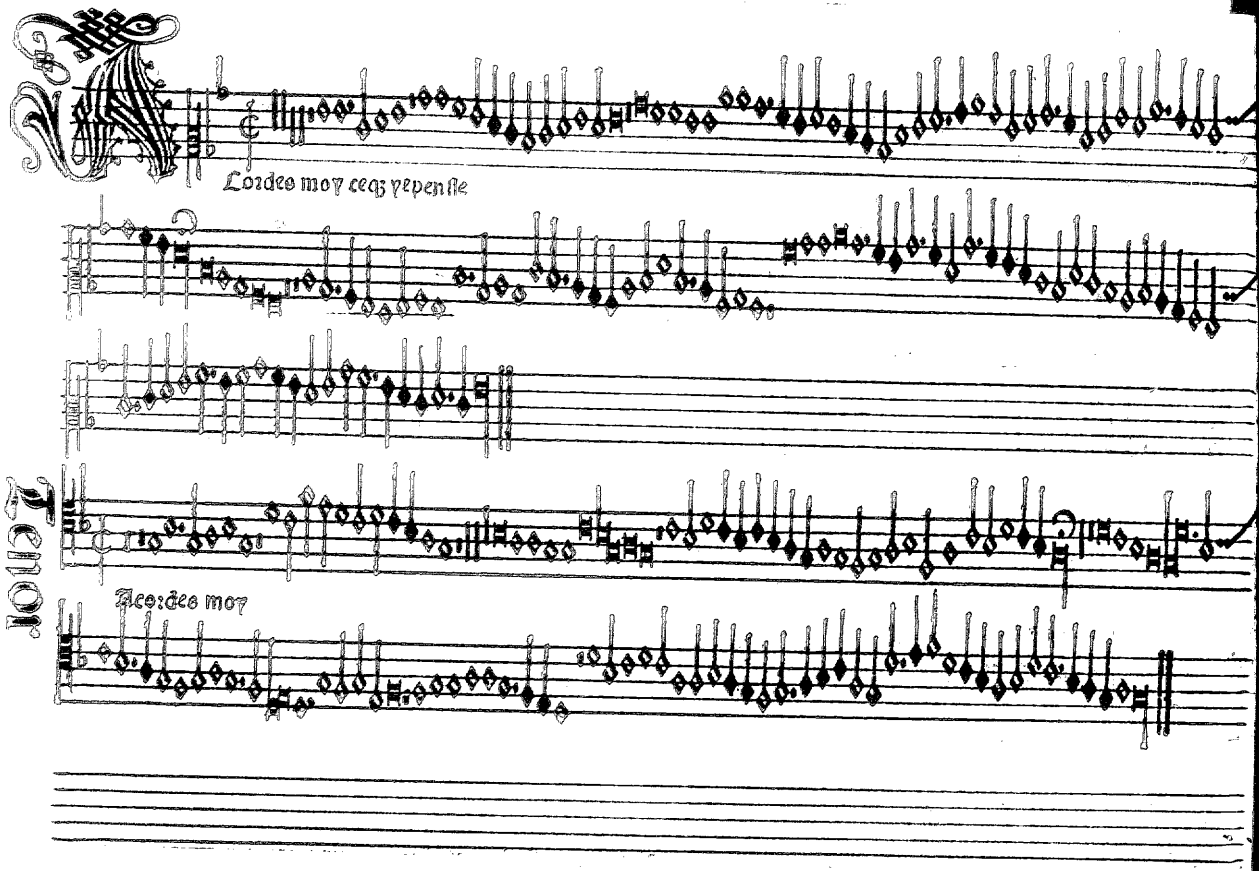

Tenor

Acordes moy ceq; yepensse

Acordes moy

Tiens

Acordes moy ceq; ye pensse

Tiens

Acordes moy

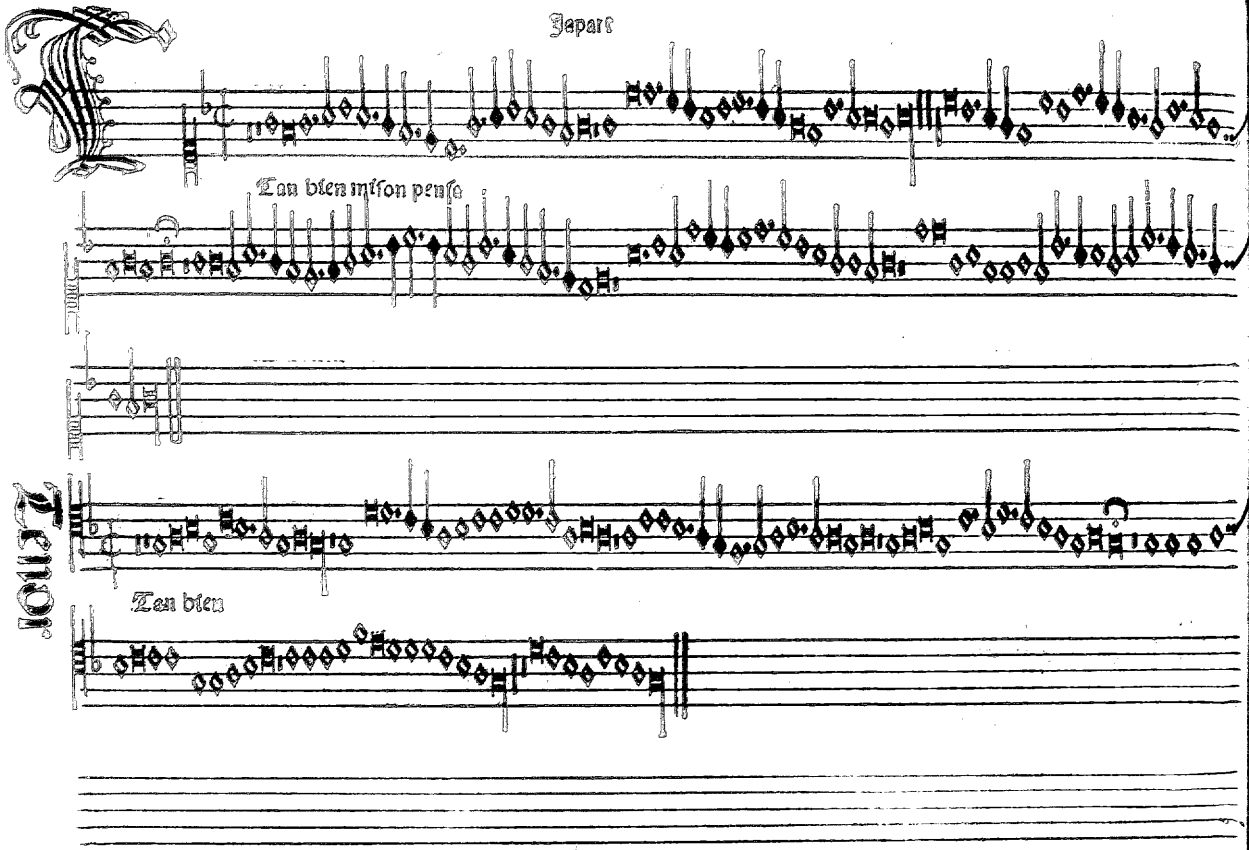
Jepars
Tan bien mifon penſe
Tenor
Tan bien

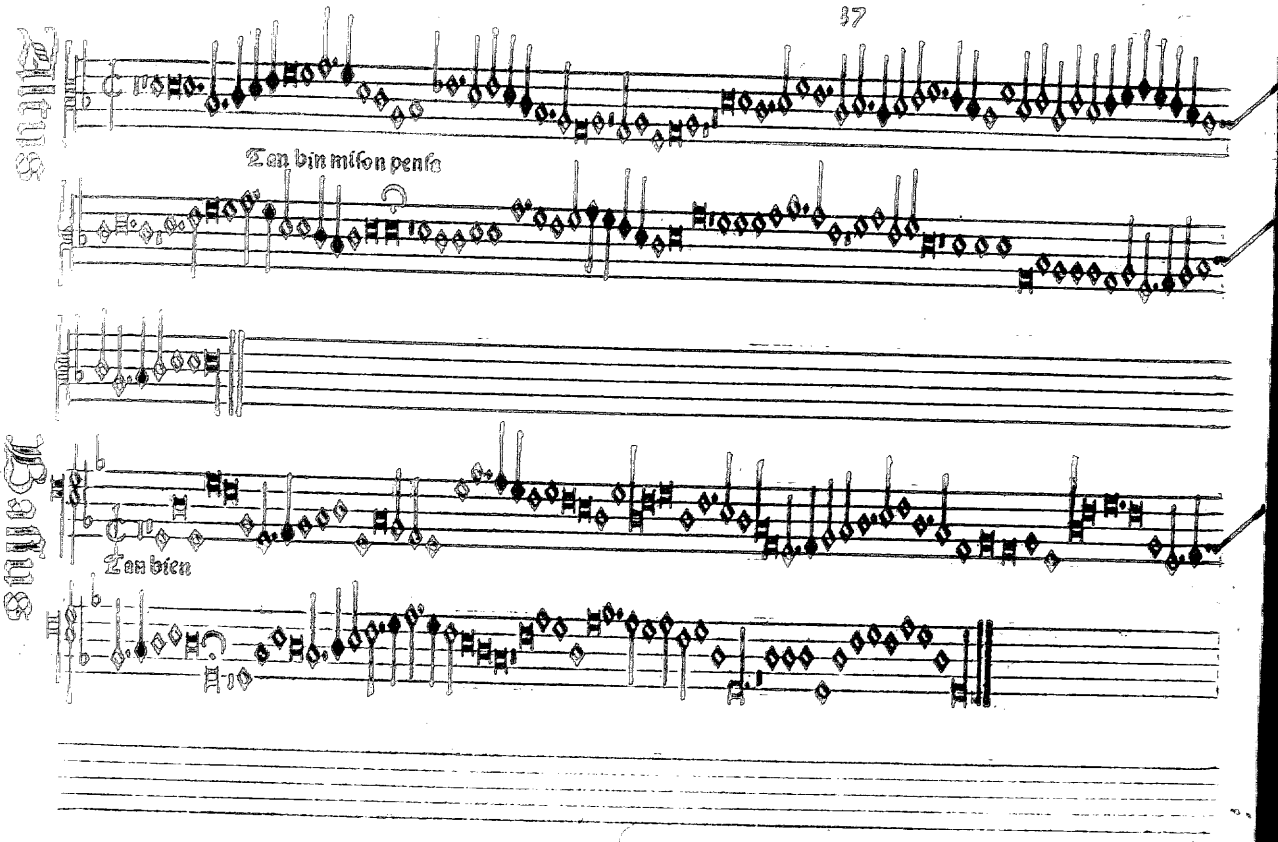
Tan bin mison pensa
Tan bien

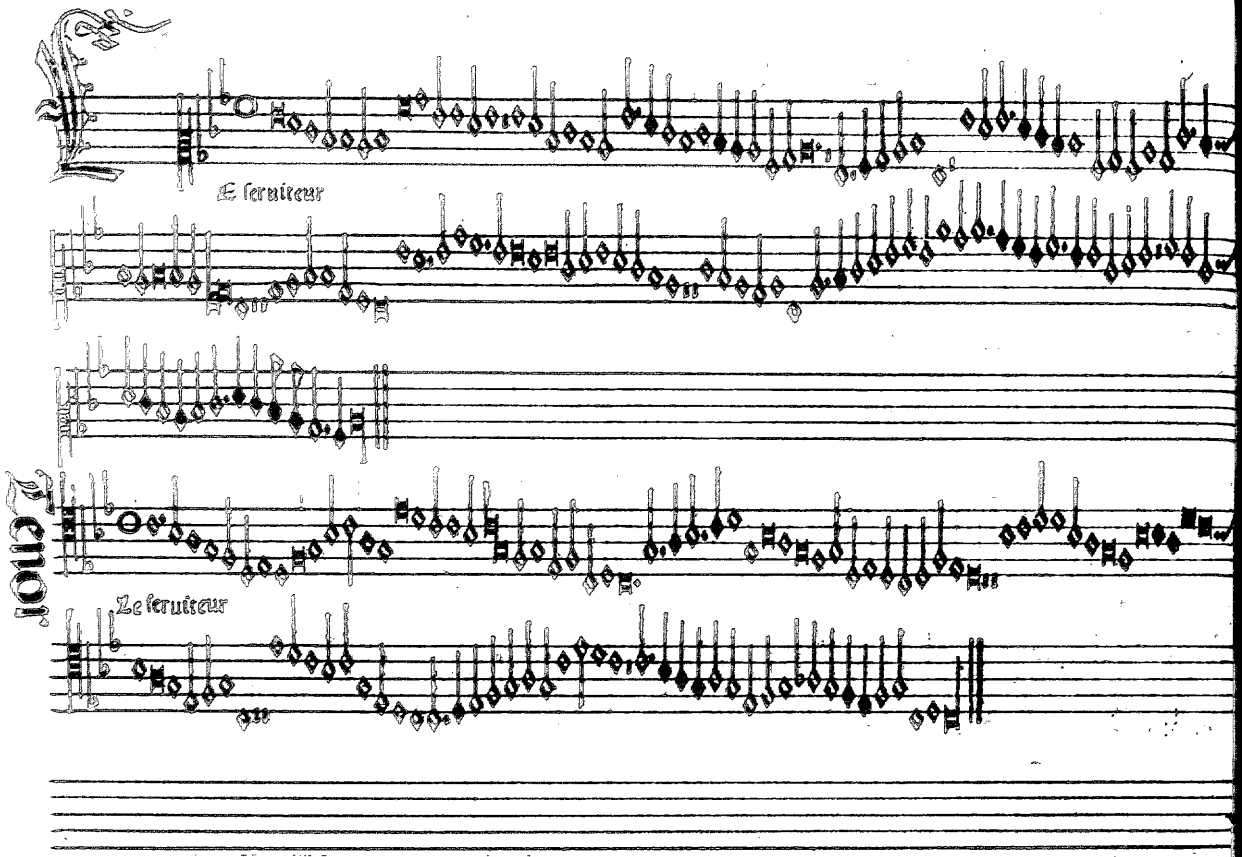
E seruiteur
Tenor
Le seruiteur

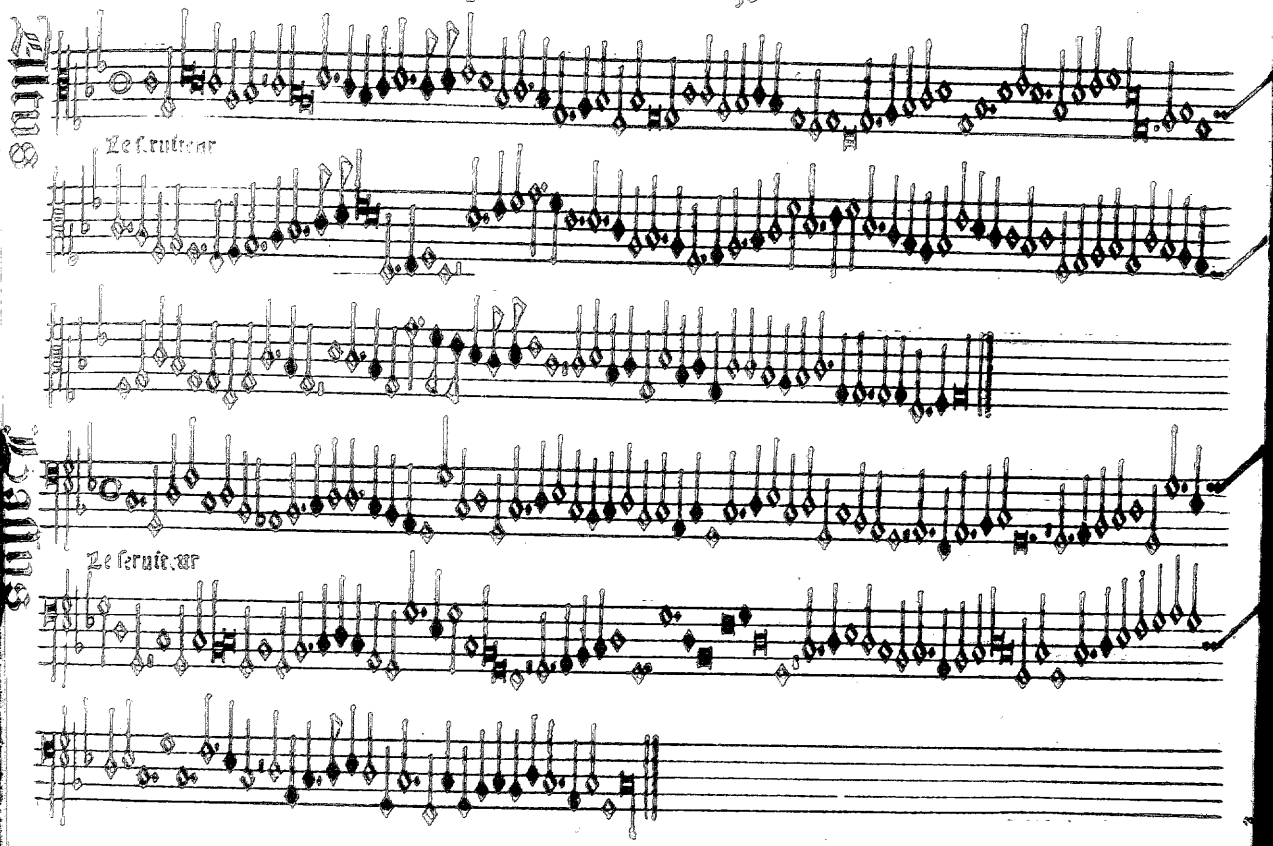
Le seruiteur
Le seruiteur

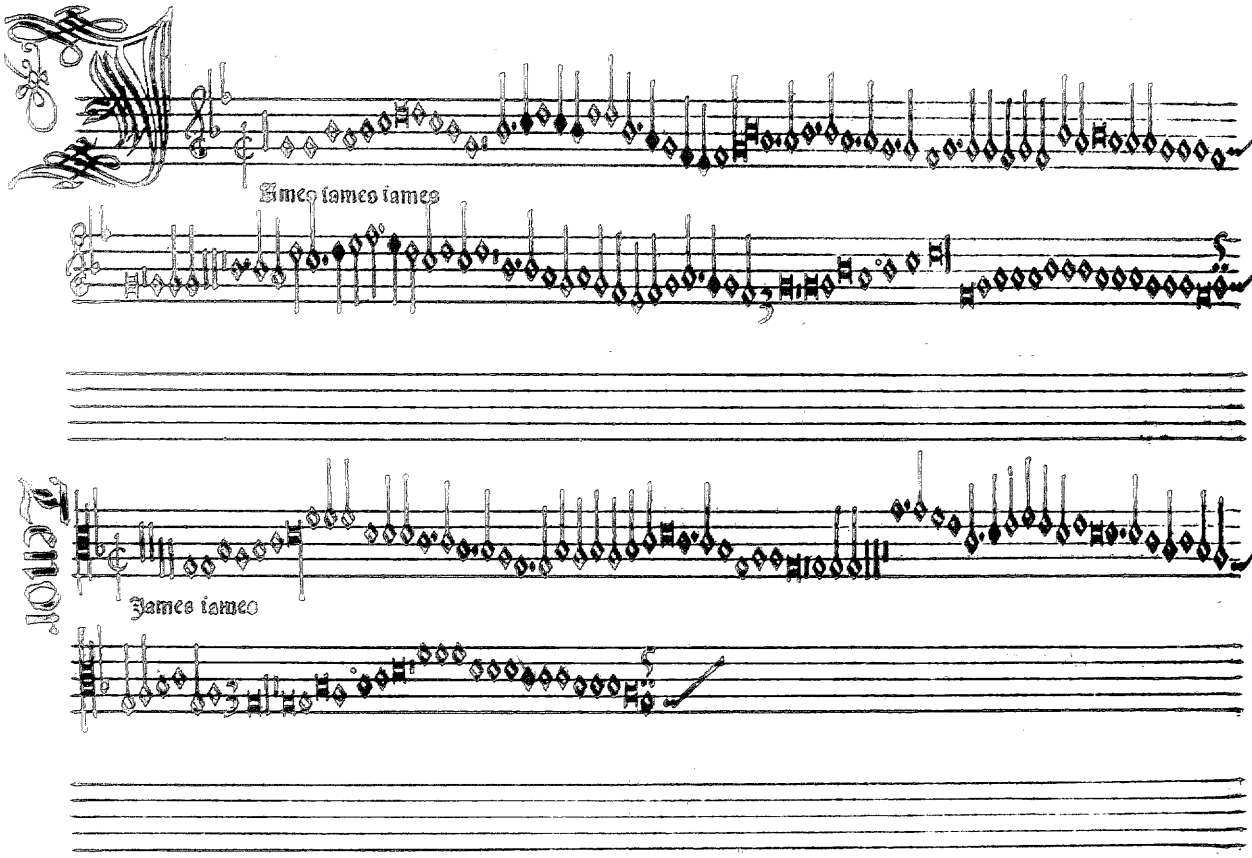
James iames iames
James iames

Tenor

James James James

Bassus

James James

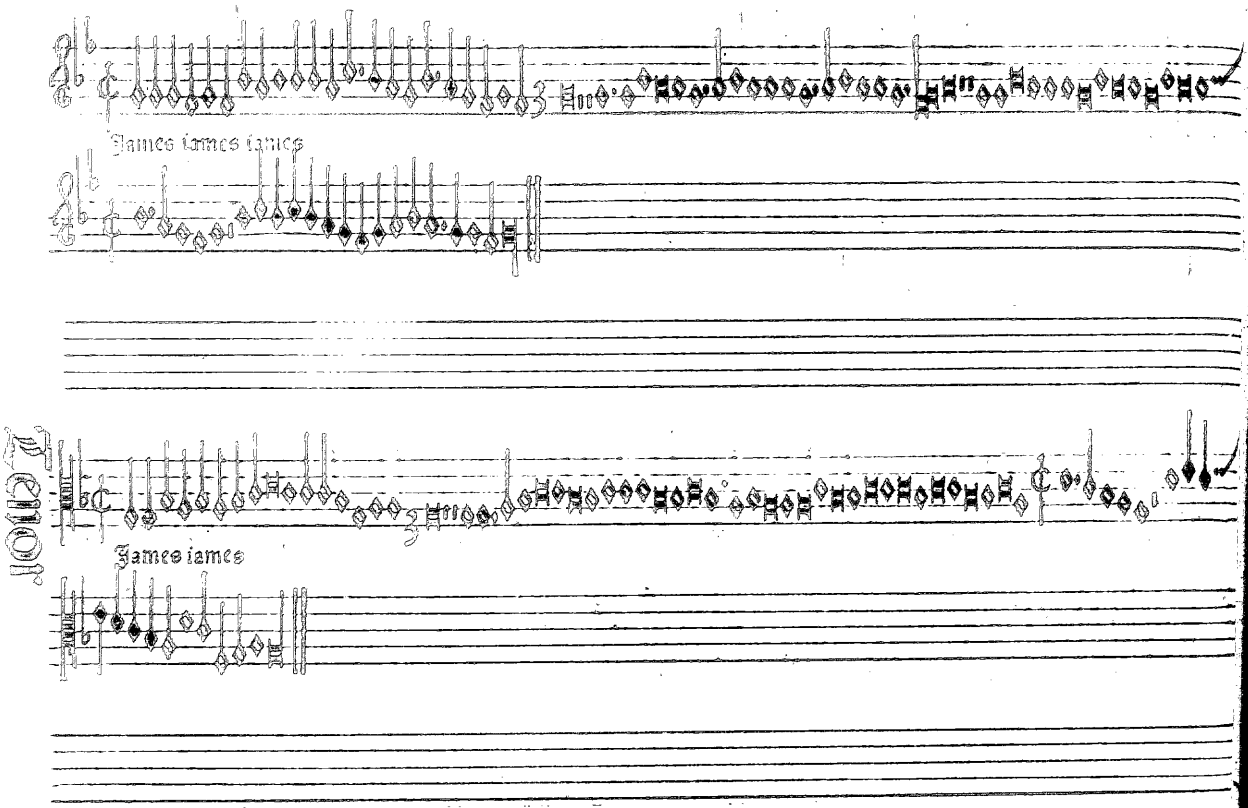
James iames iames
Viola
James iames

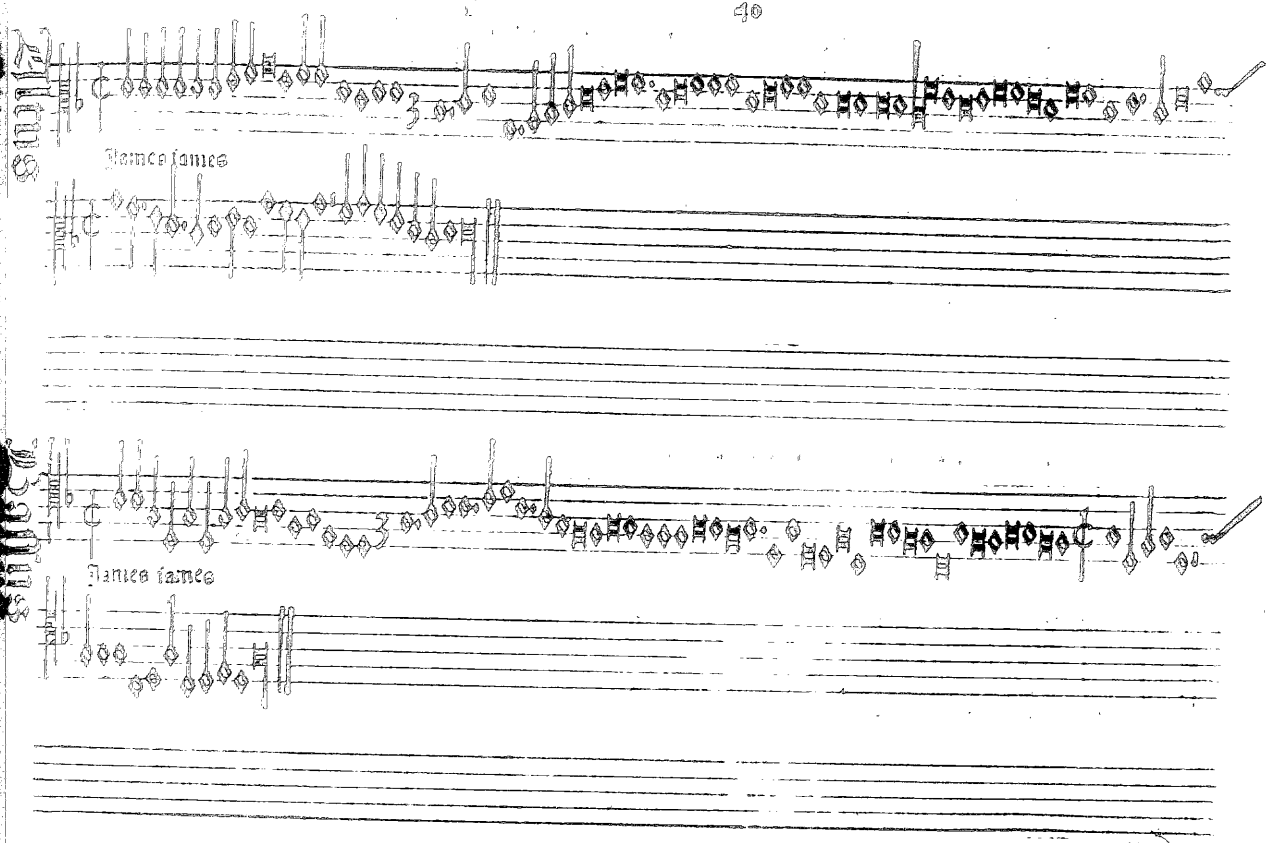
Flamee famee
Flamee famee

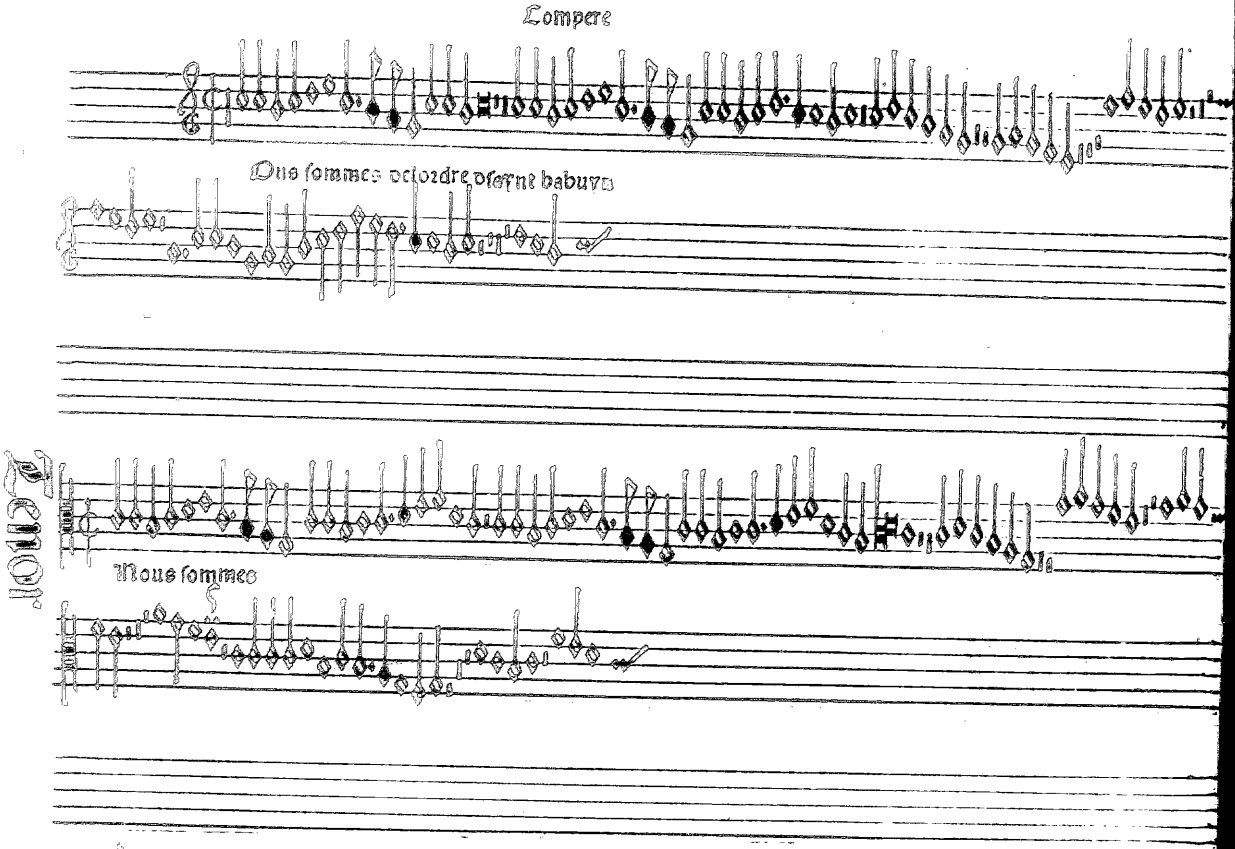

Compere

Dus sommes delordre dseynt habuyn

Tenor

Nous sommes

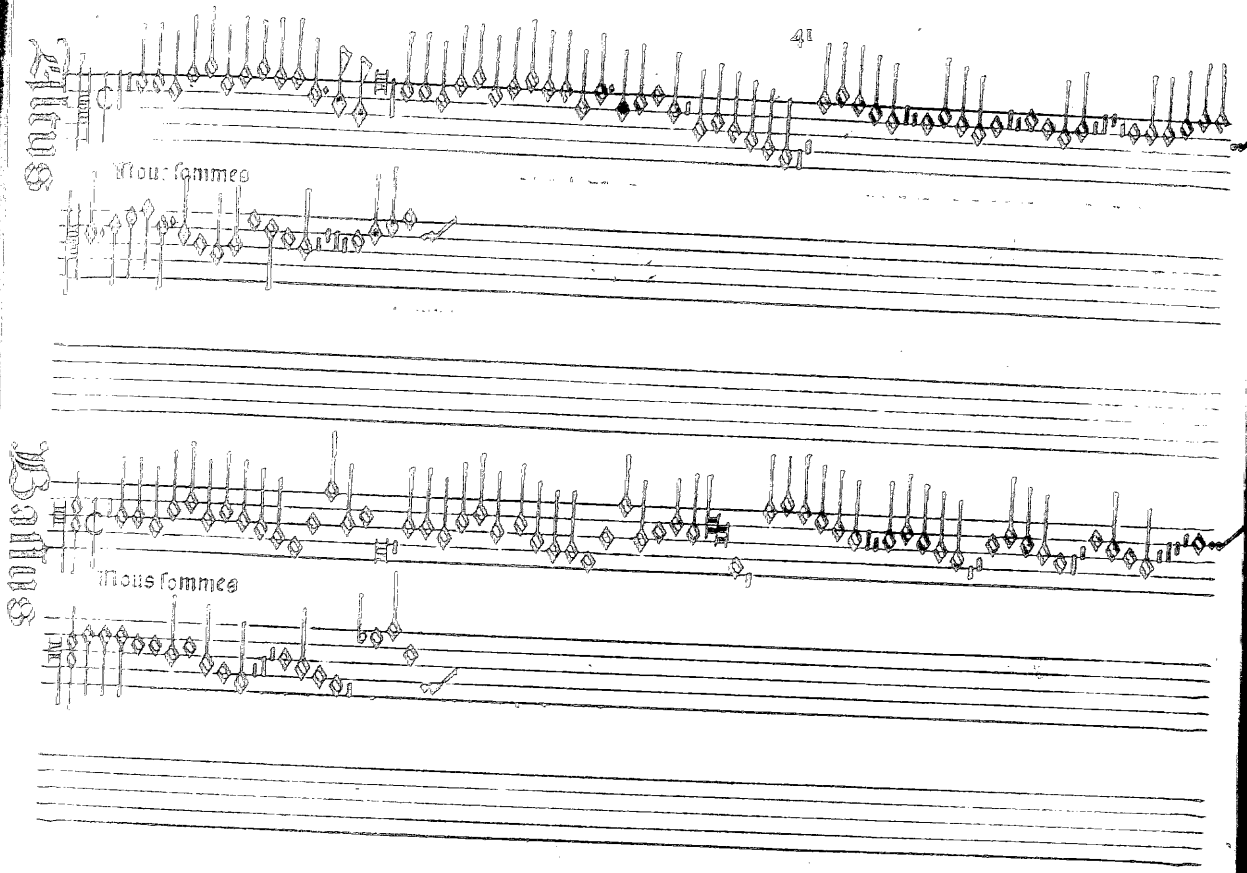
Tenor
Nous sommes
Tenor
Nous sommes

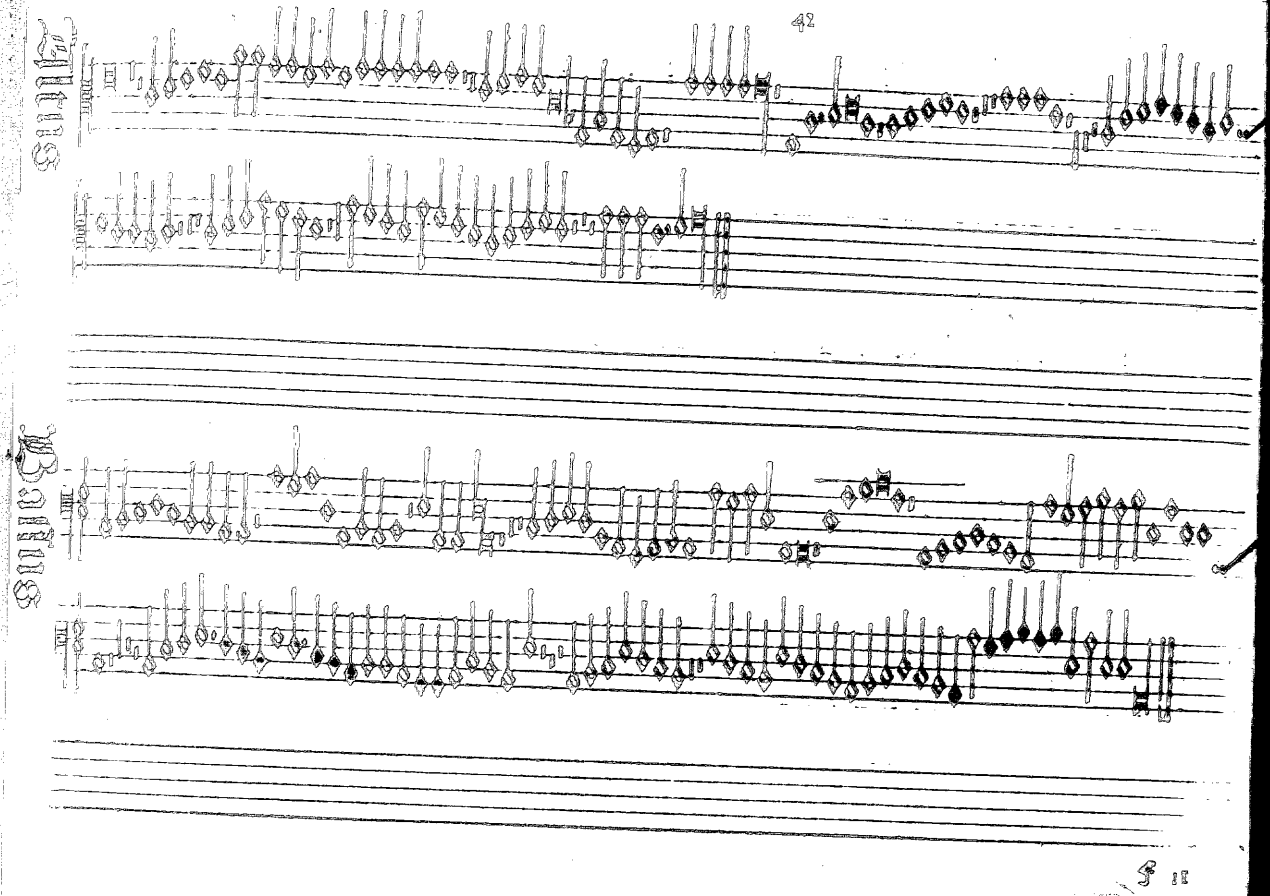
Tenor
Bassus

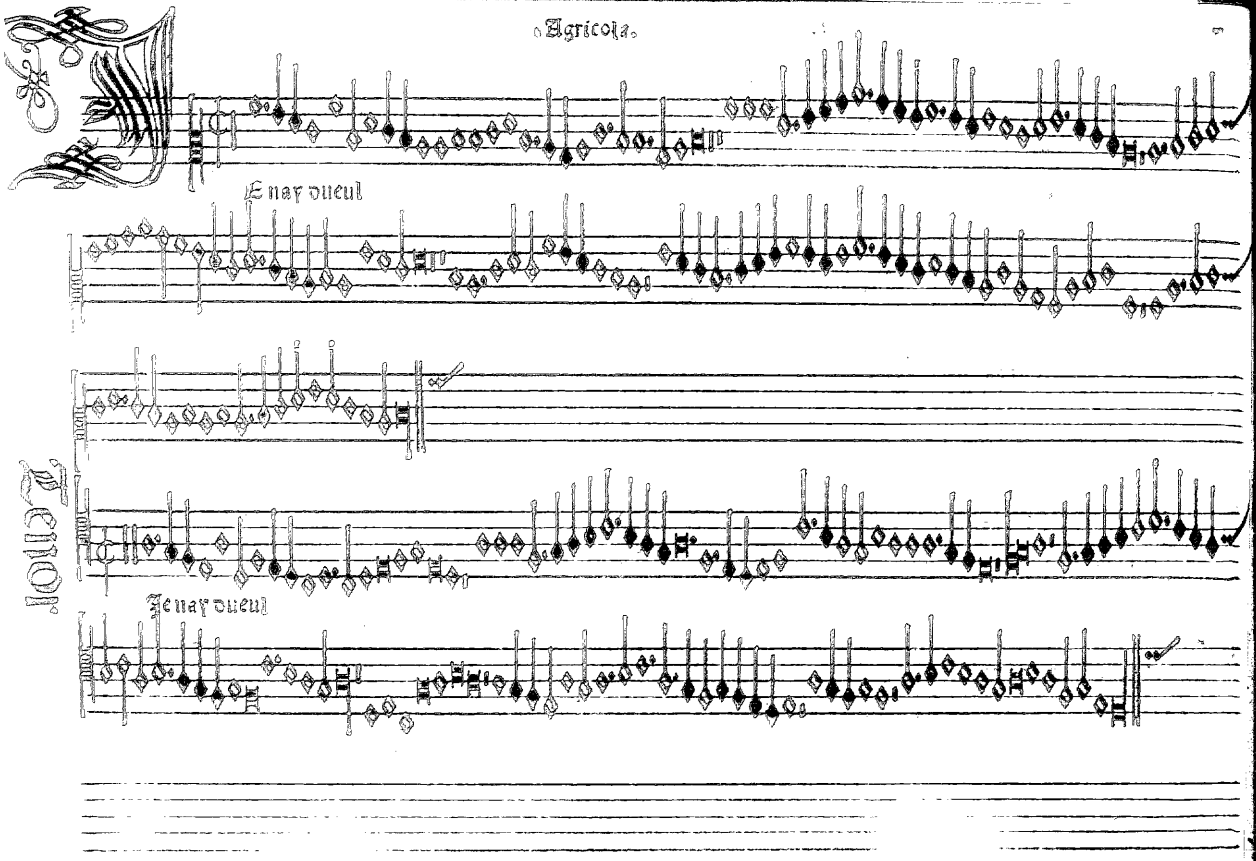
Je nay dueul
Je nay dueul

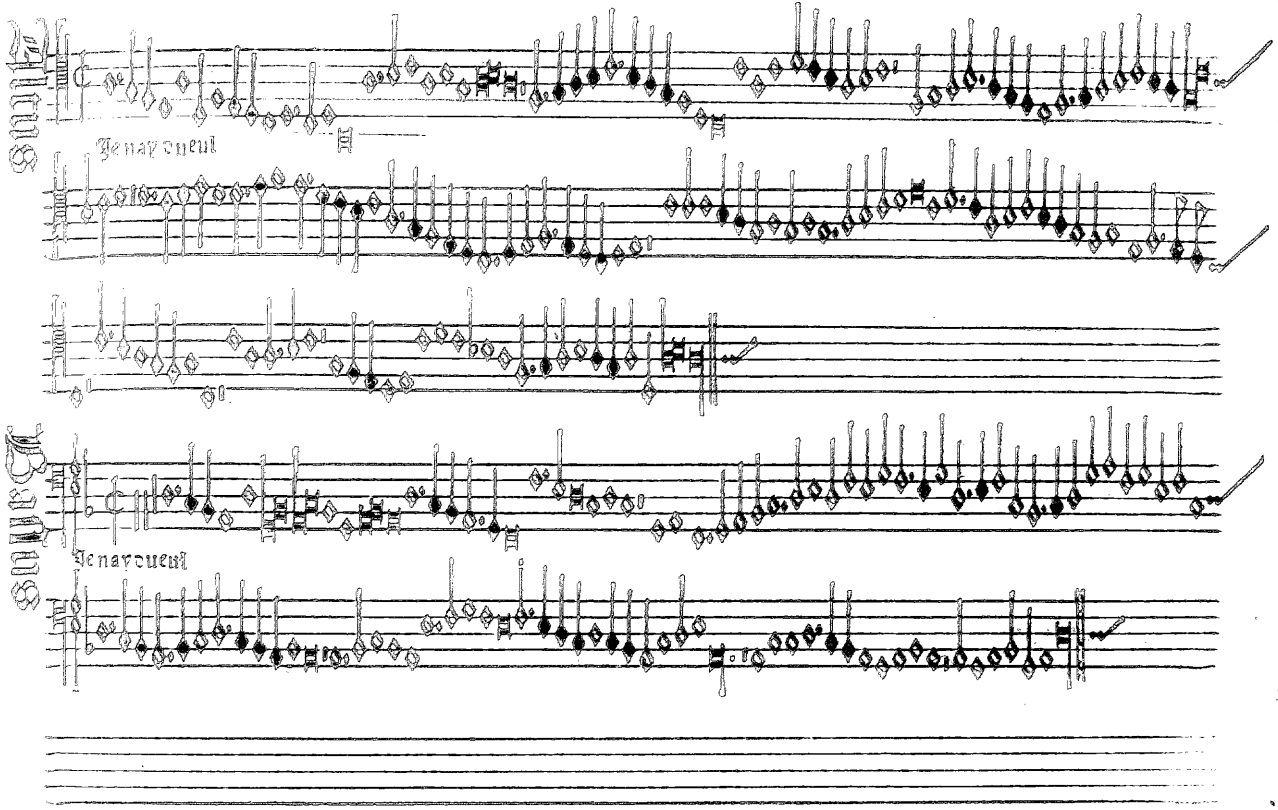
Je nay oncul
Je nay oncul

Tenor

Guitar

Guitar

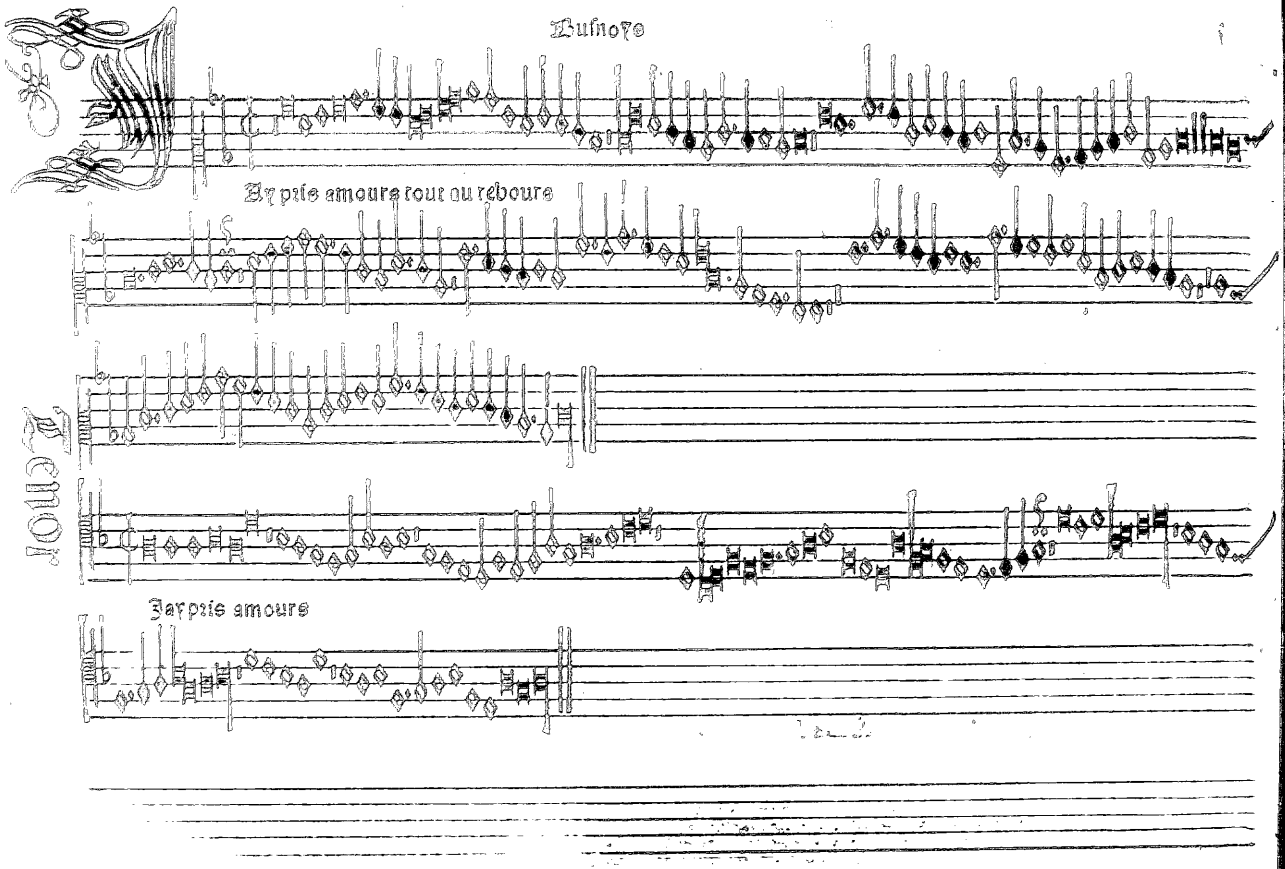

Busnoys

Ay pris amours tout au rebours

Tenor

Jay pris amours

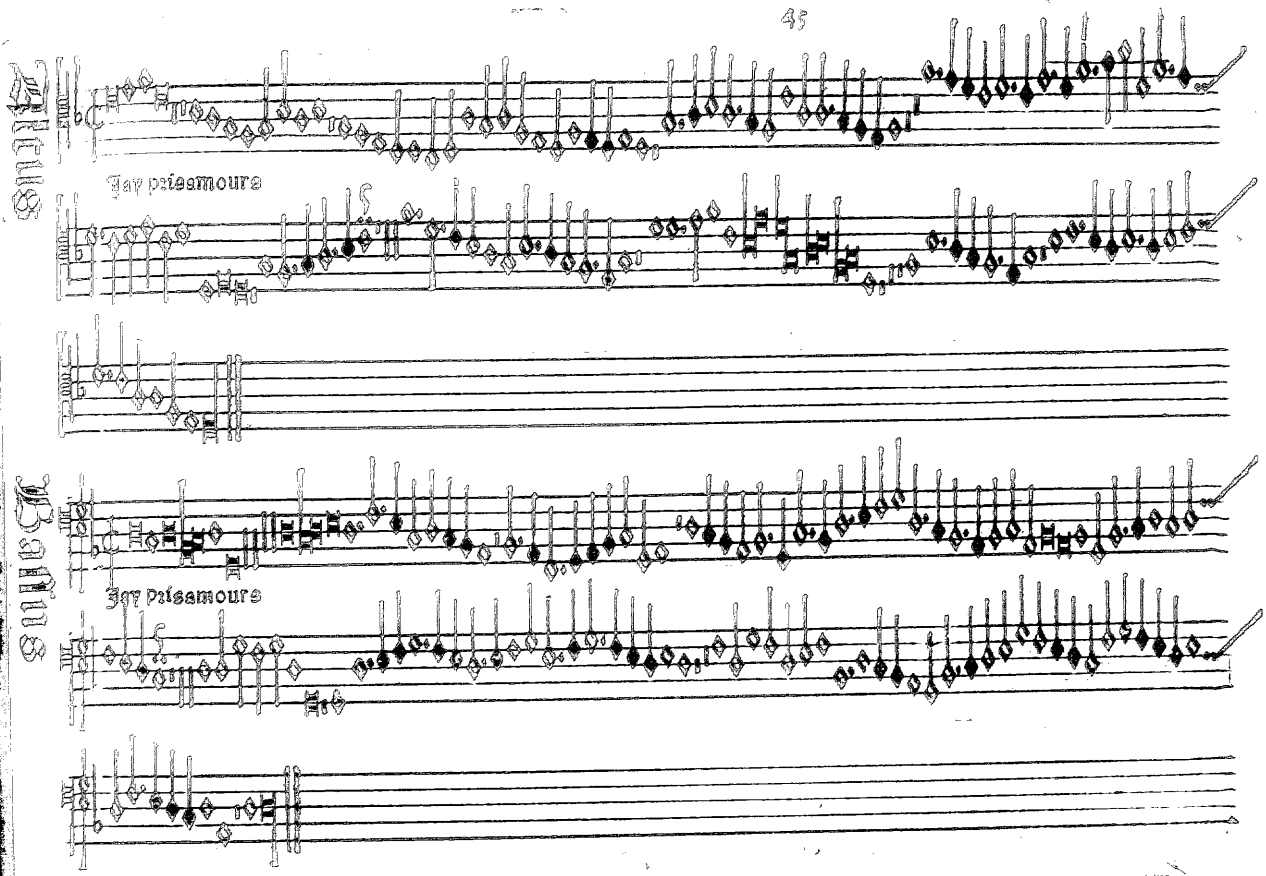
Tenor
Jay prisamoure
Contra
Jay prisamours

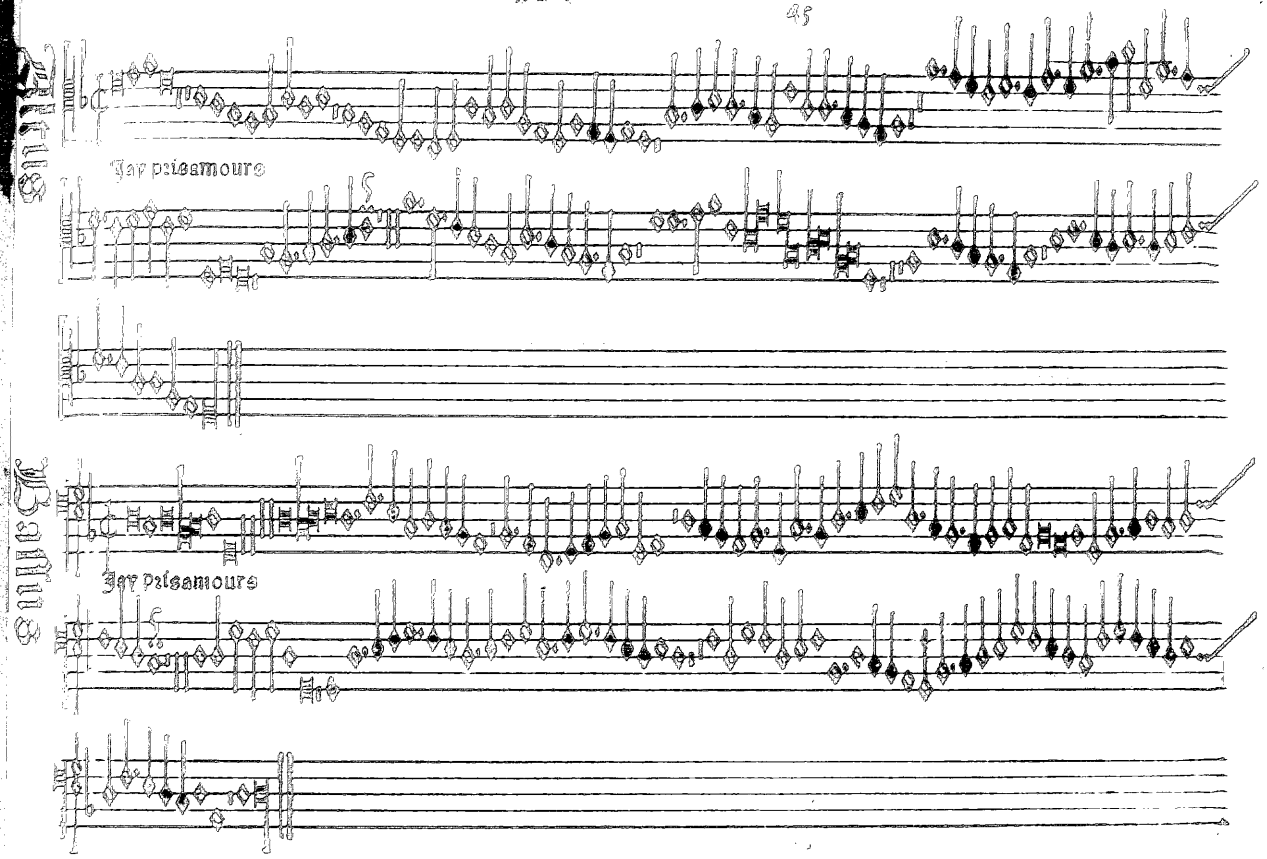
Jay prisamoure
Jay prisamours

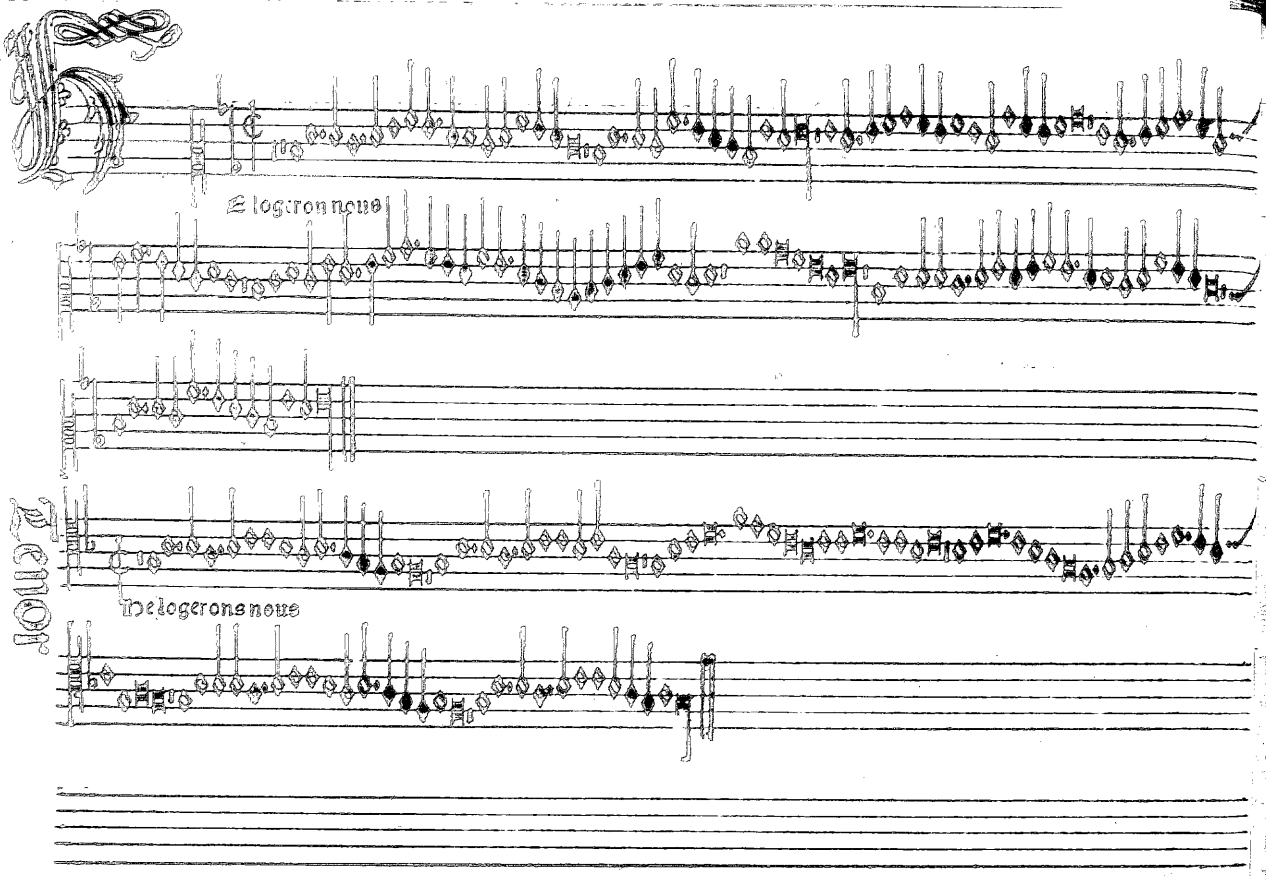
Elogeronnous
Delogeronsnous

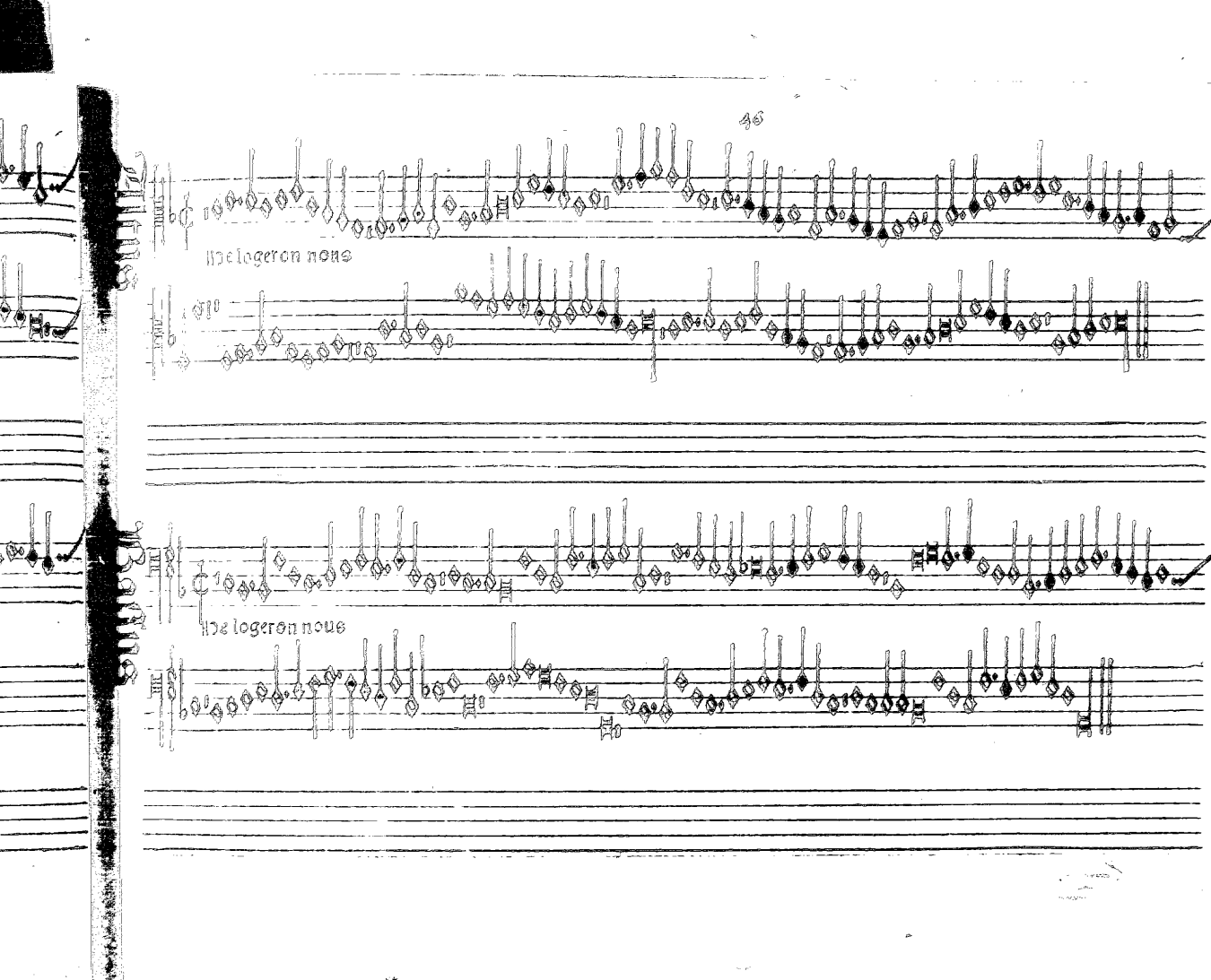
Ilz logeron nous
Ilz logeron nous

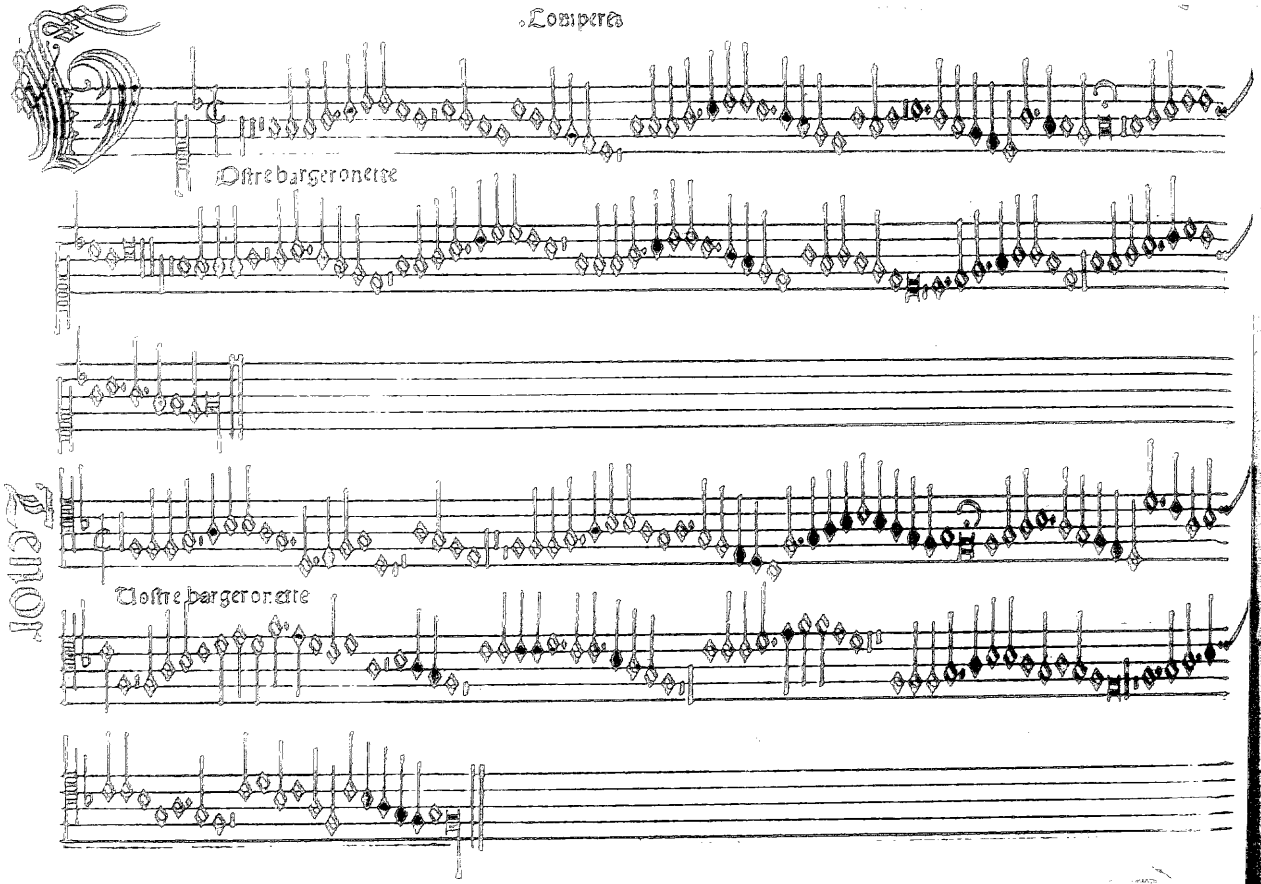
Lomperes
Ostre bargeronette
Ostre bargeronette

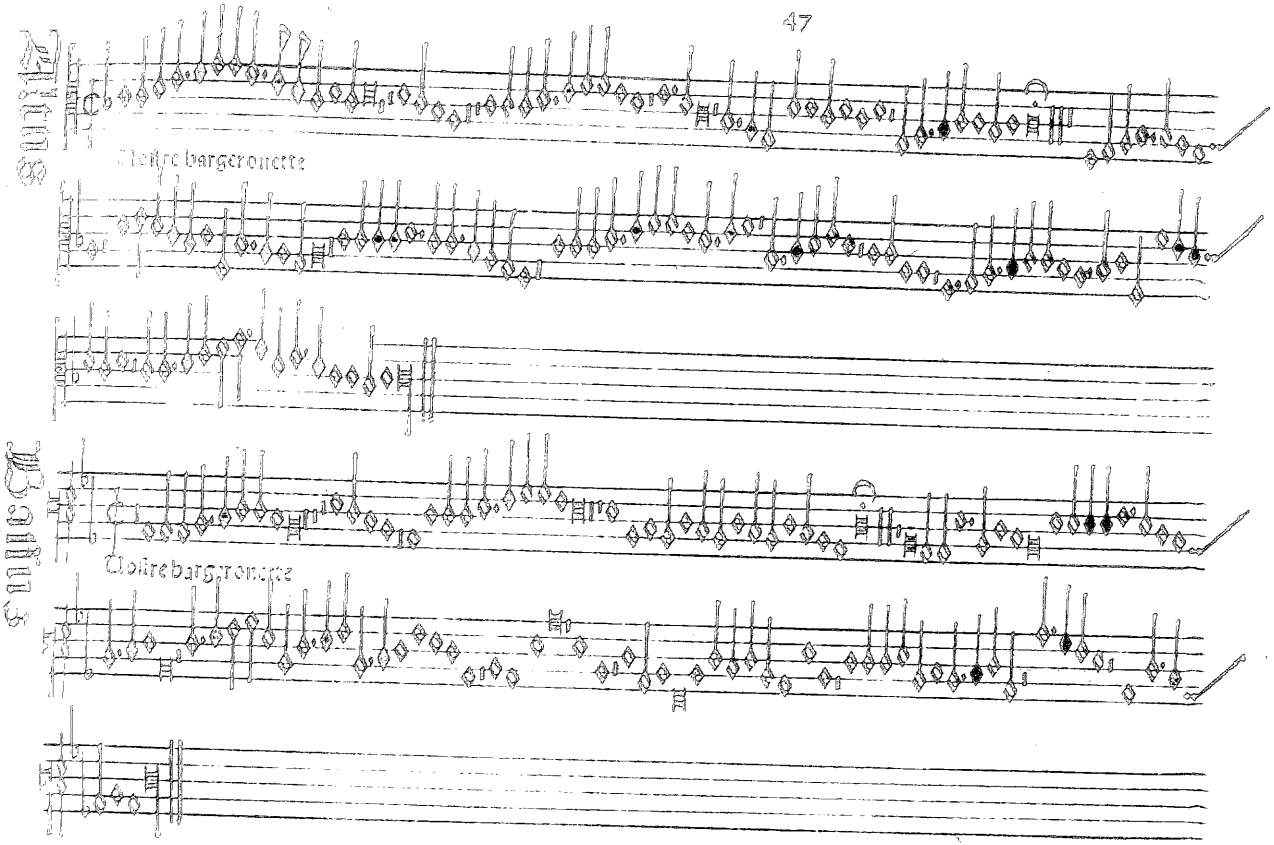
Altus
Vostre bargeronette
Bassus
Vostre bargeronette

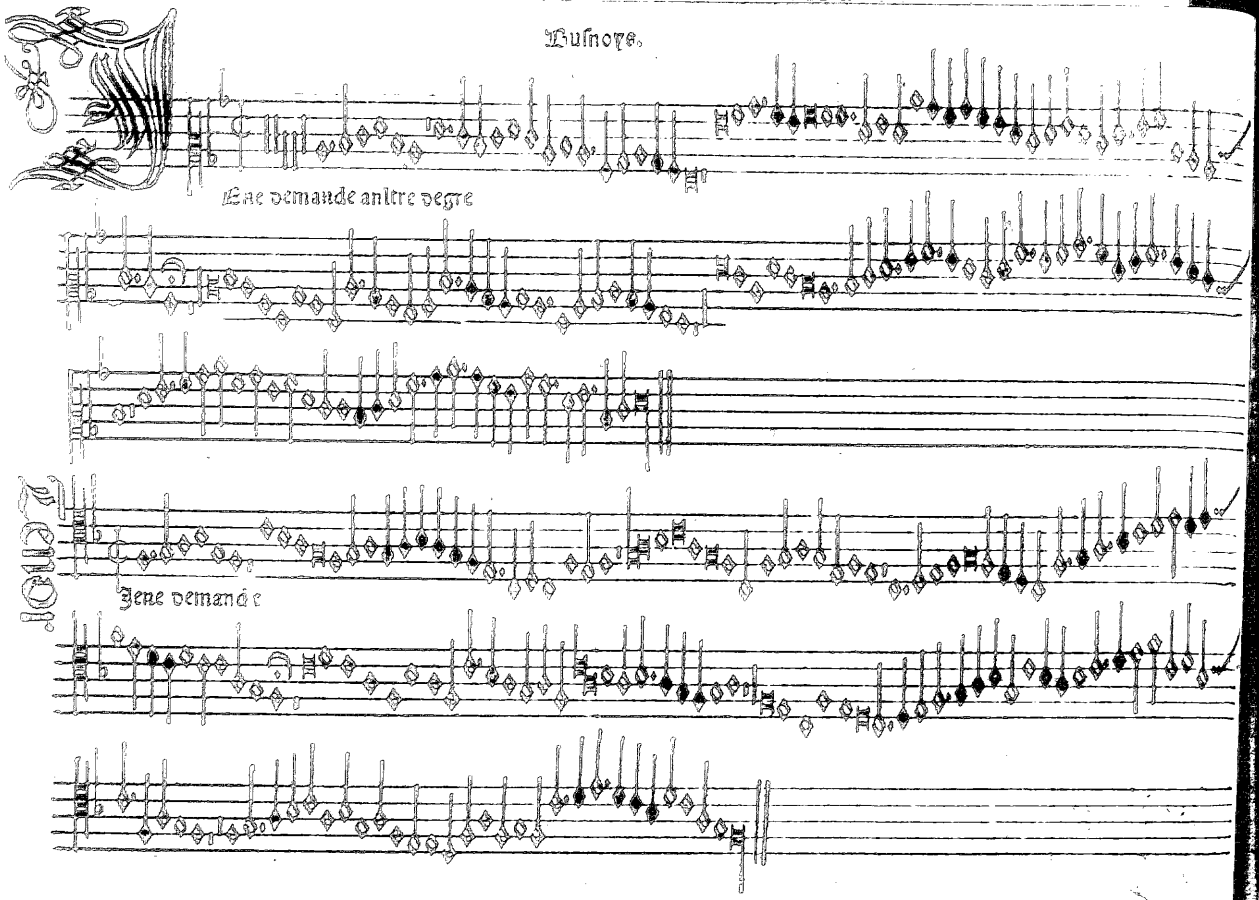
Busnoys.
Ene demande autre degre
Jene demande

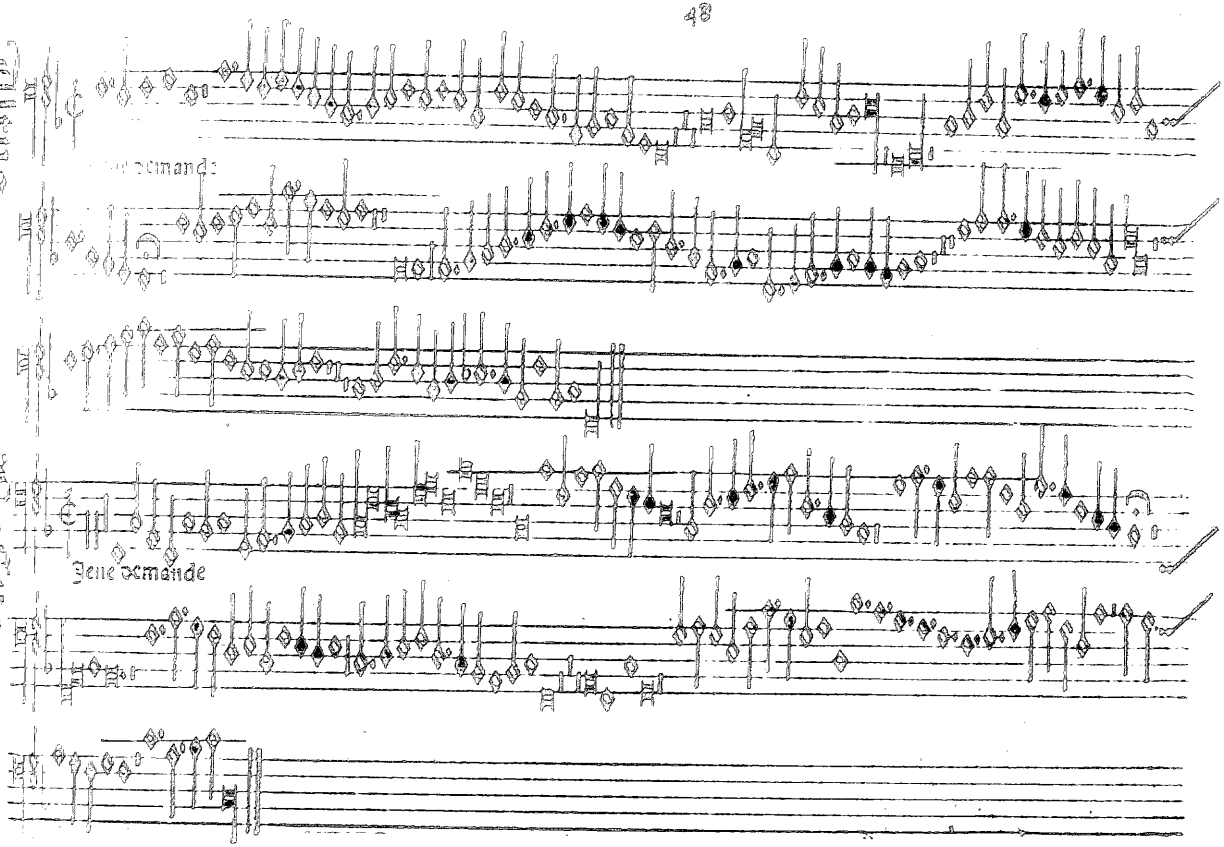
Jene Demande
Jene Demande

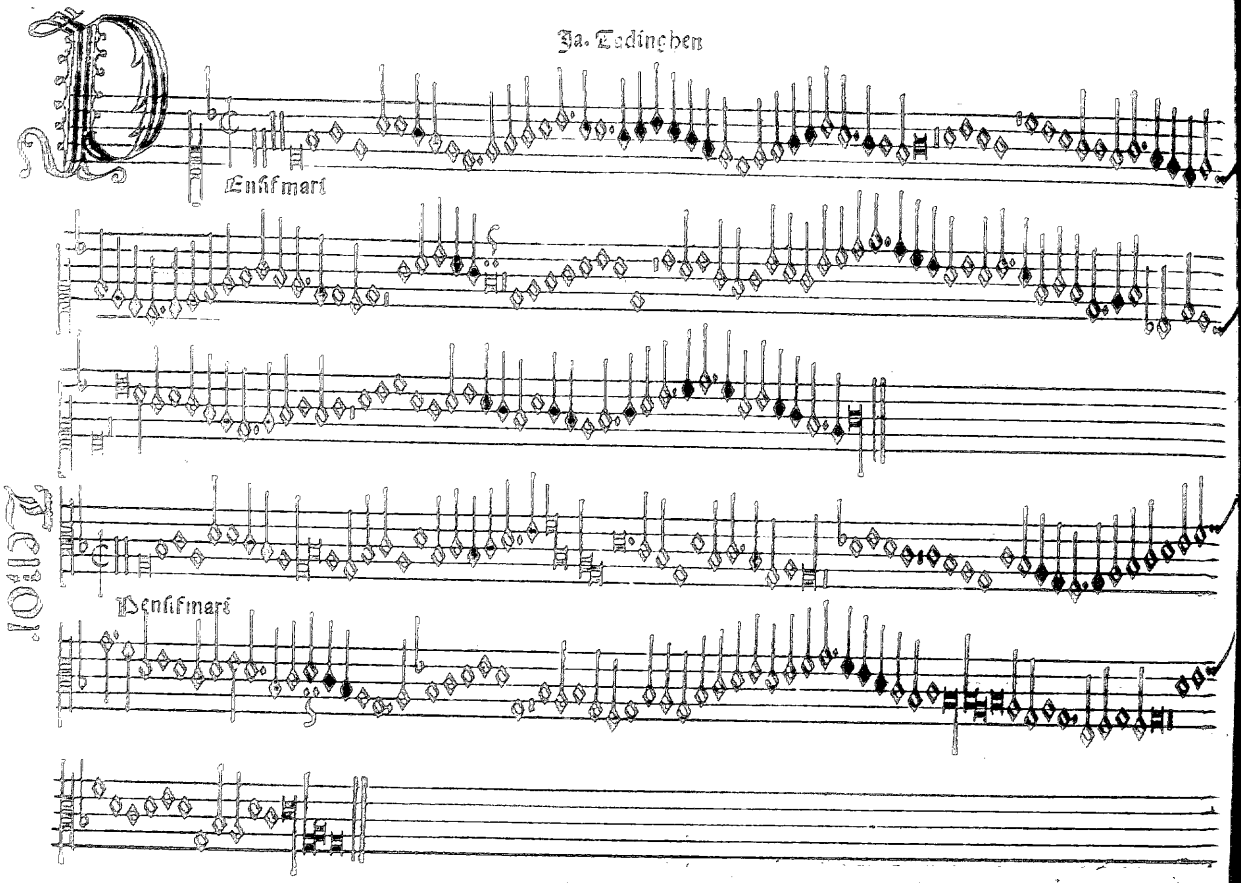
Ja. Todinghen
Pensifmari
Pensifmari

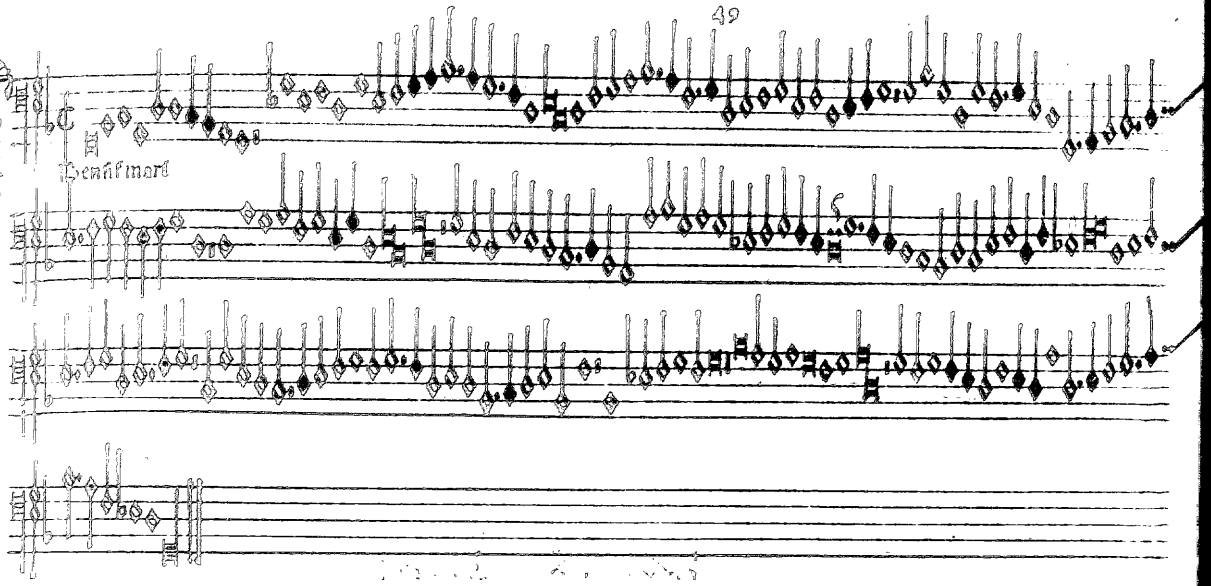
Benedimord

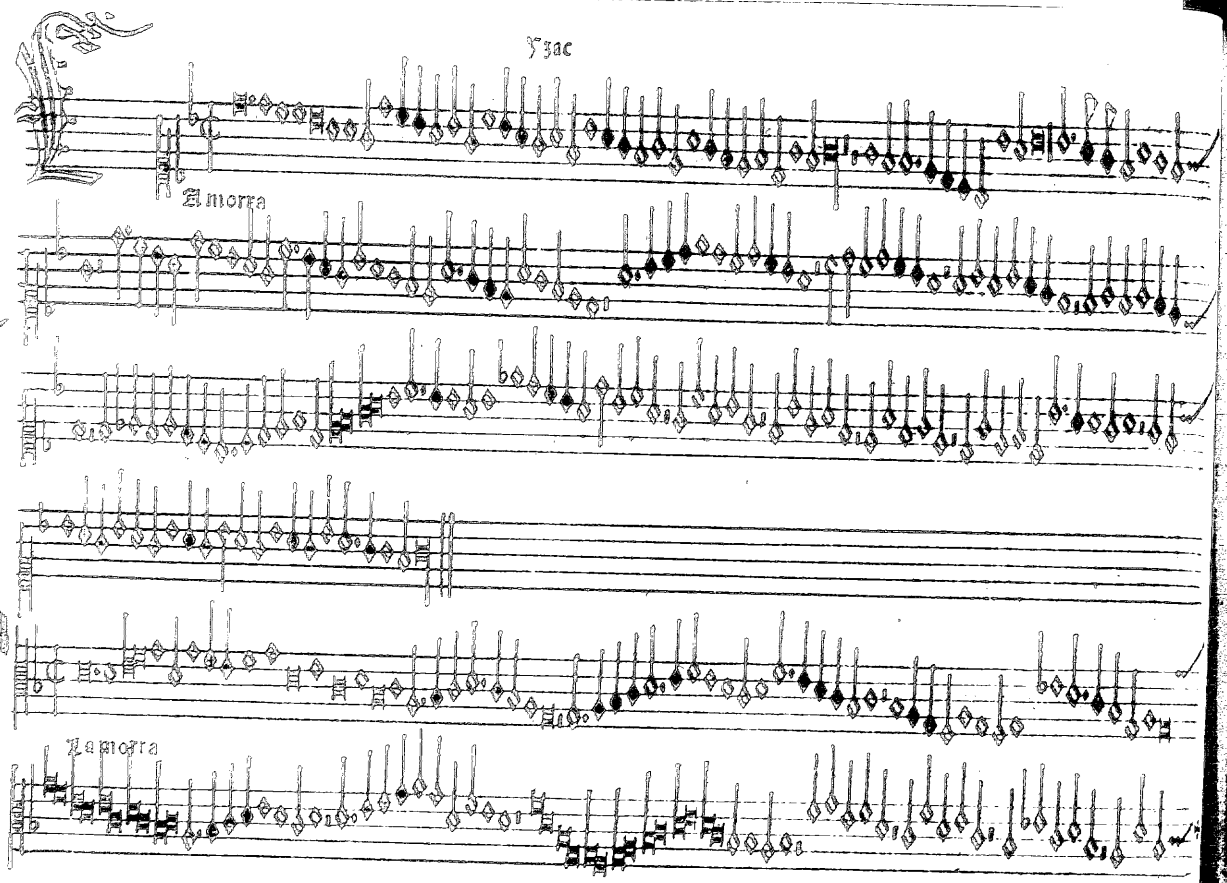

Yzac

Amorra

Tenor

Lamorra

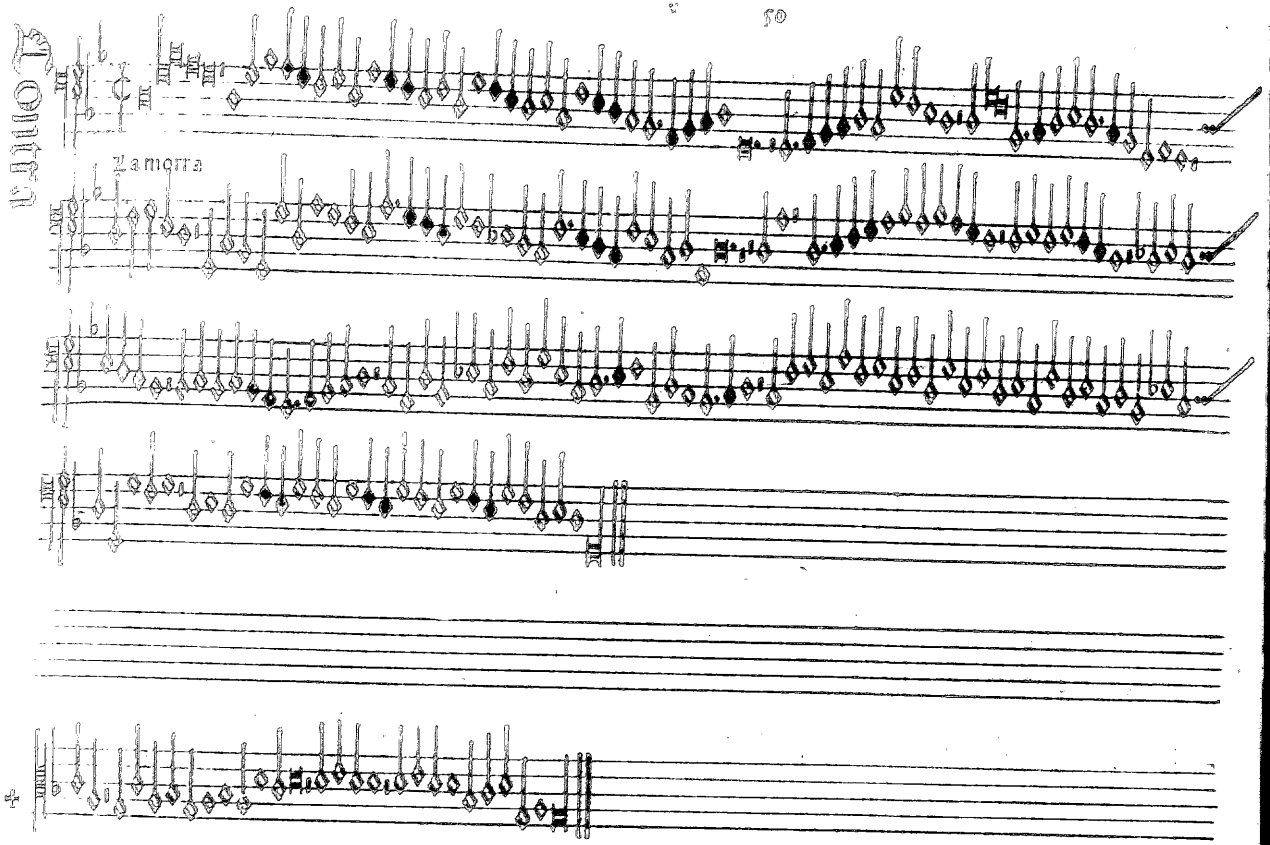
Lamorra

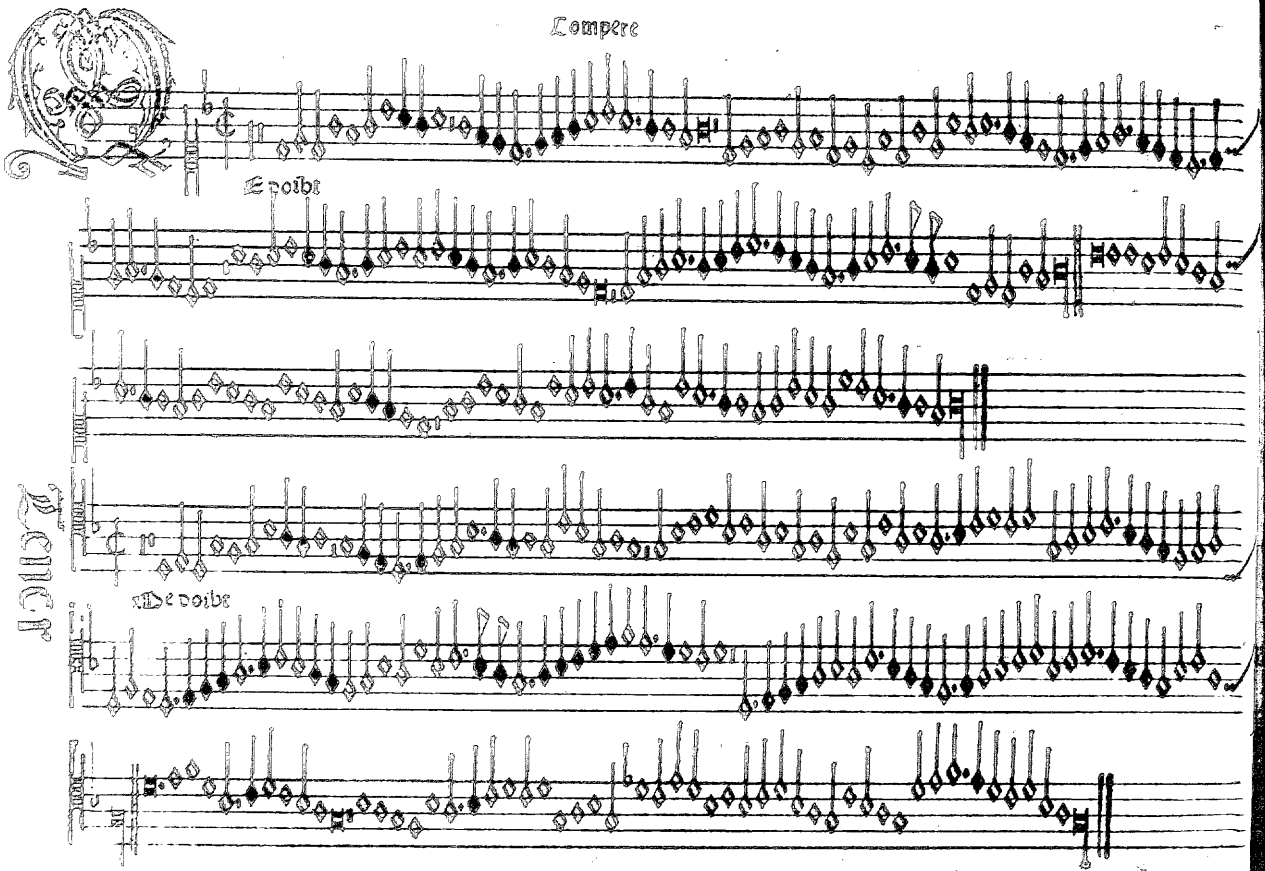

Lompere

E doibt

De doibt

Tenor

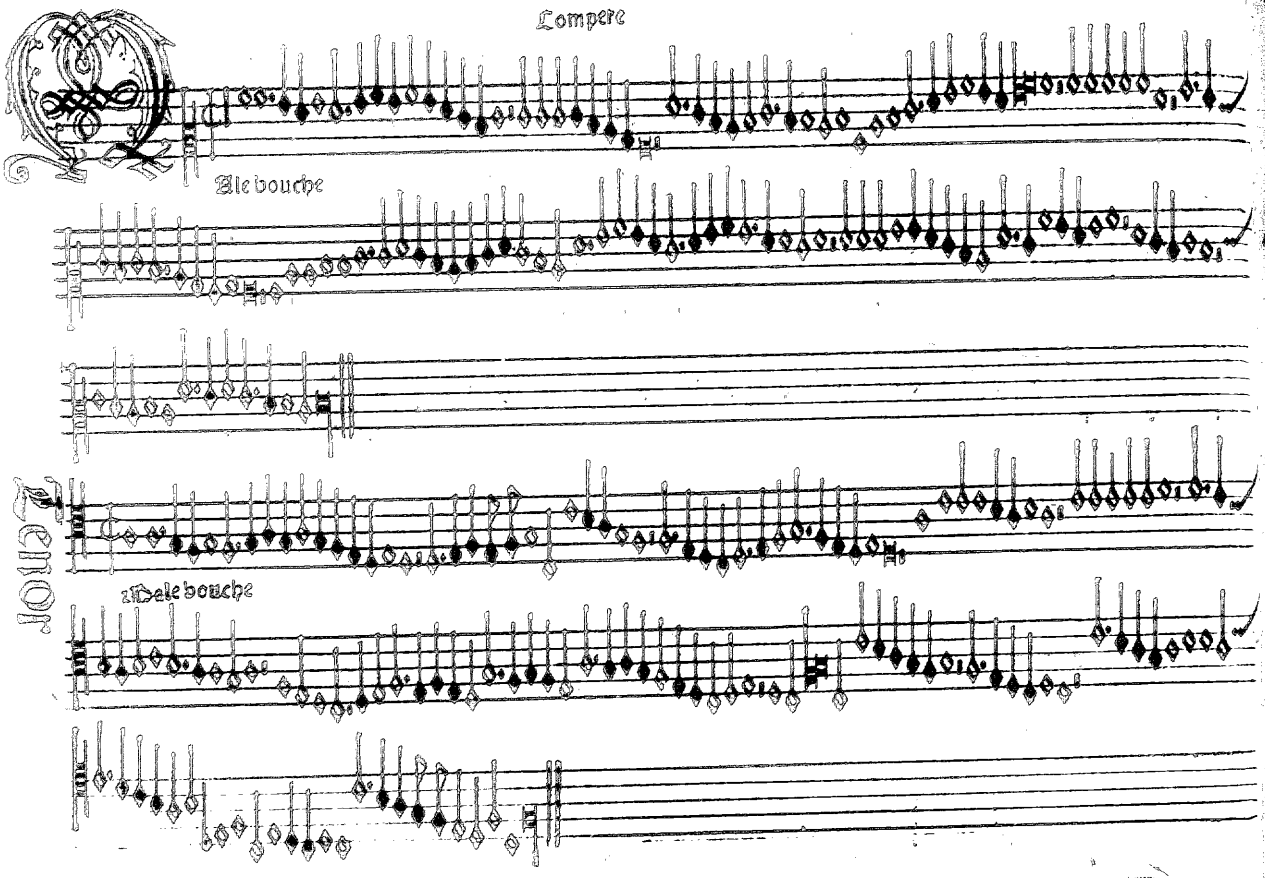
Compere
Ale bouche
Tenor
Bale bouche

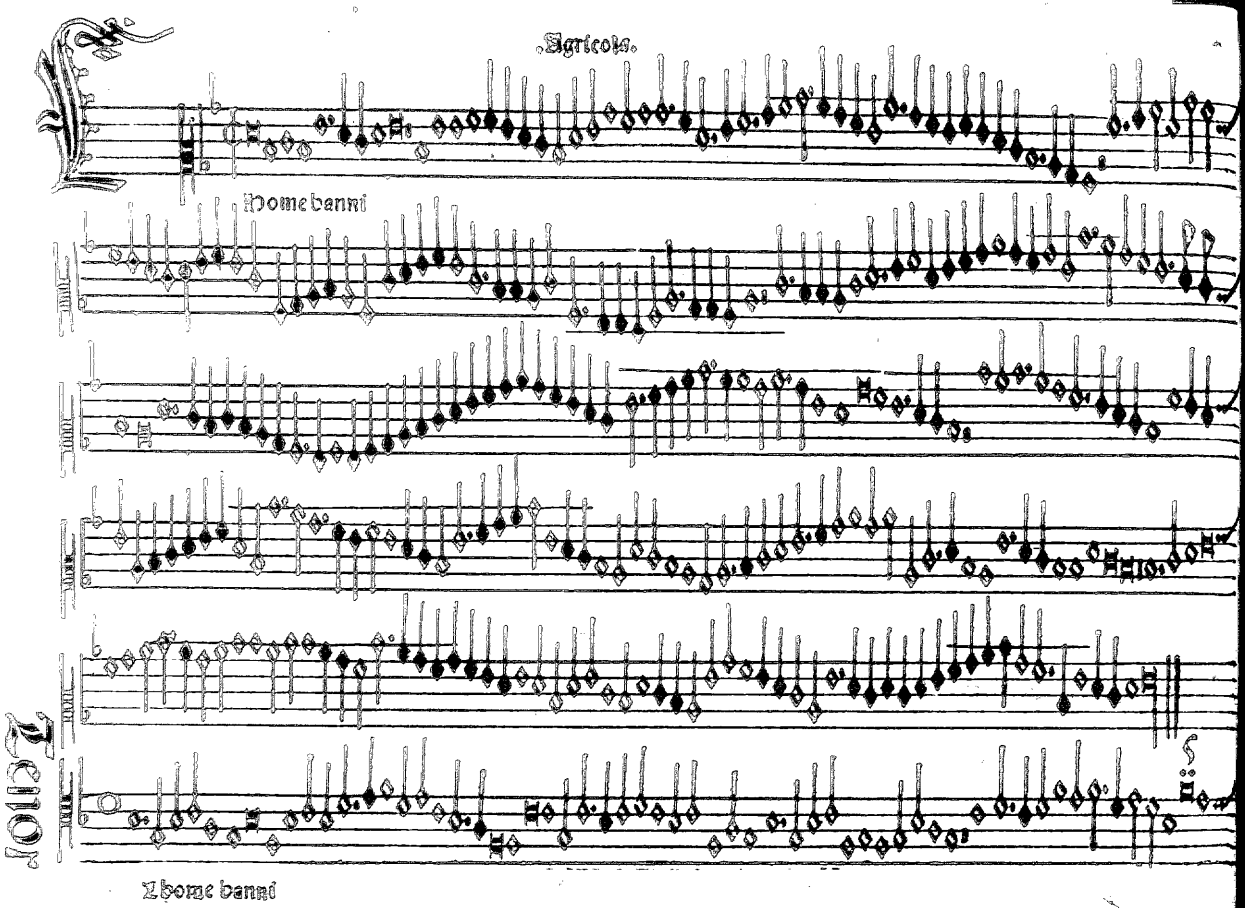
Agricola.
Homebanni
Homebanni

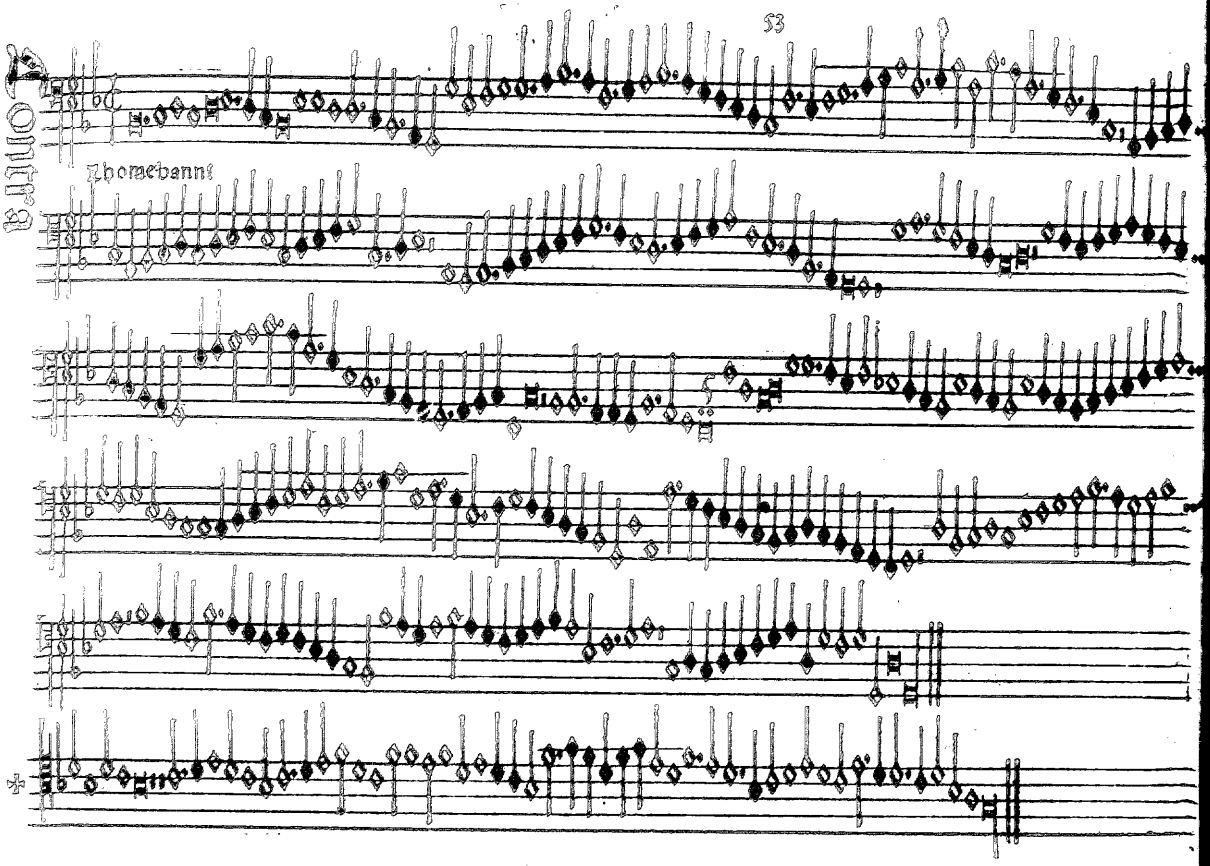
Thomebanns

Agricola

Les regrets

Les regrets

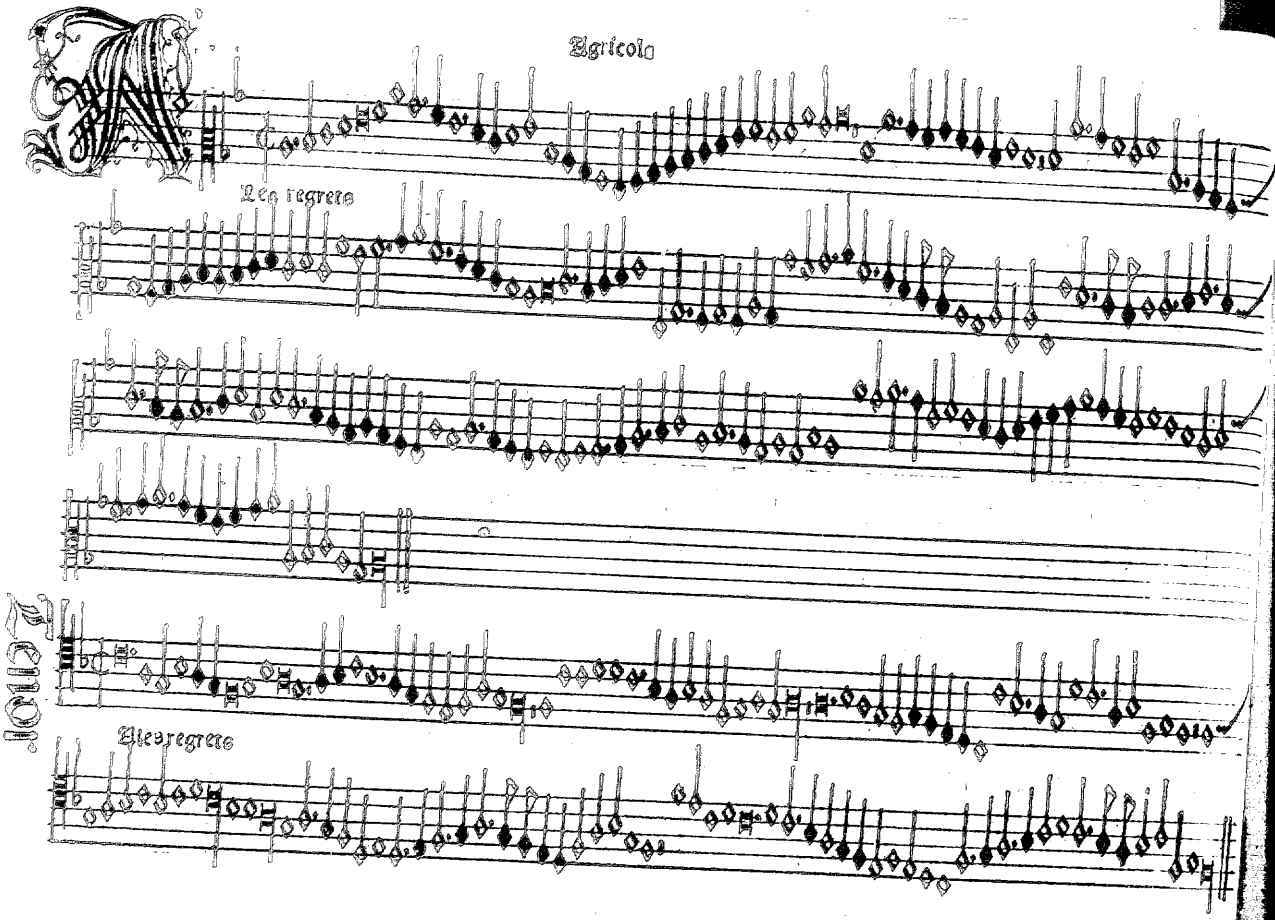

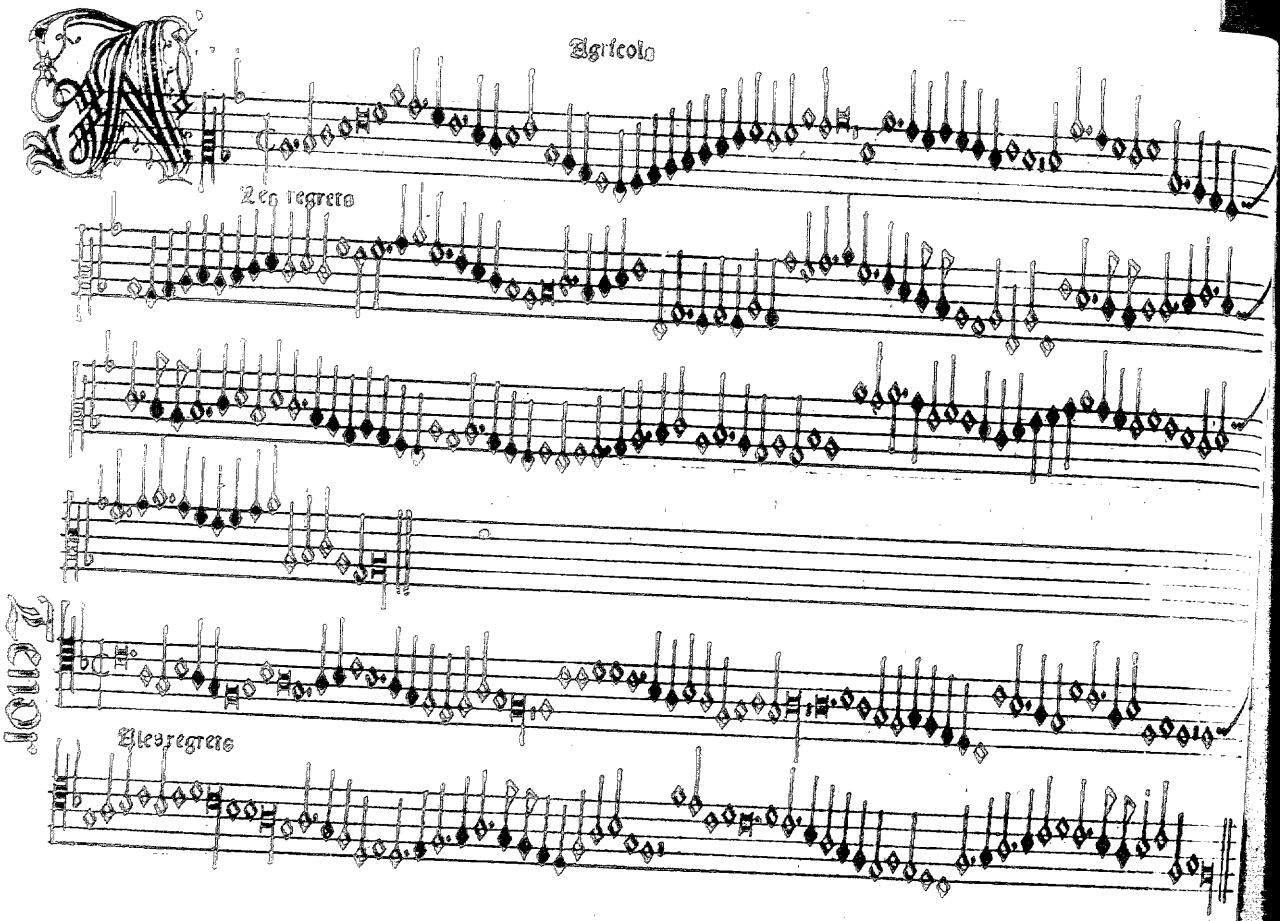
Agricola
Des regretz
Tenor
Des regretz

Allegro

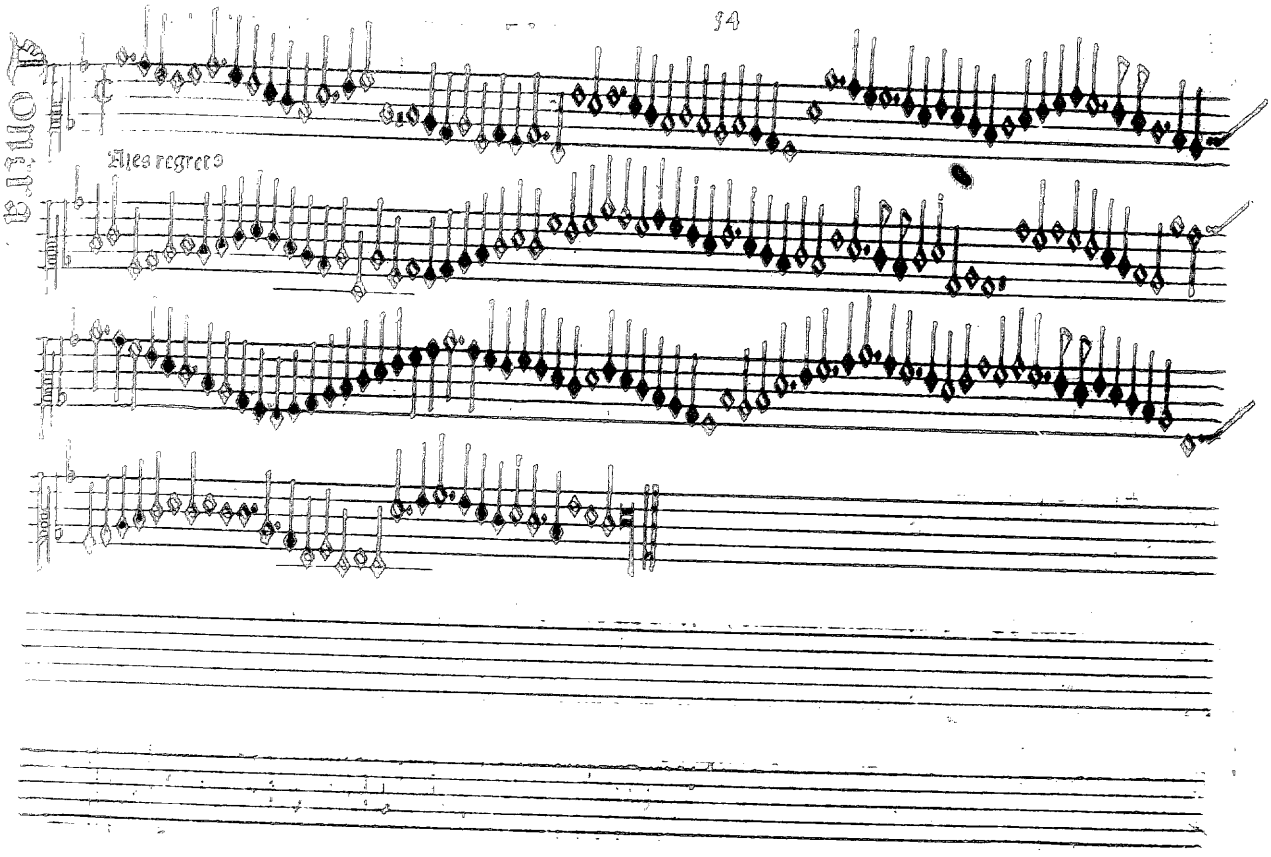

La stangetta
La stangetta

La stangetta

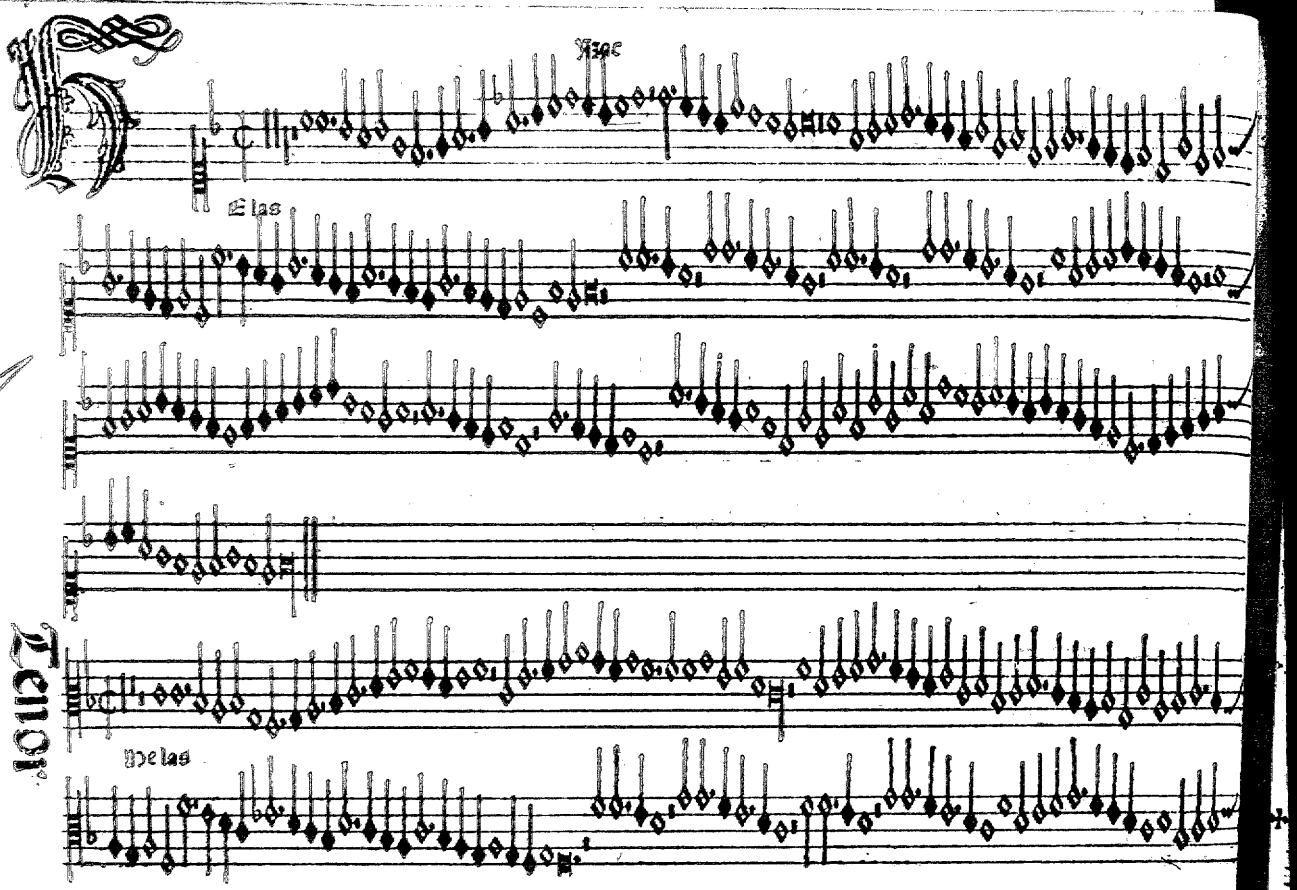
Tenor
Ave
Elas
De las

Corrente

Violoncello

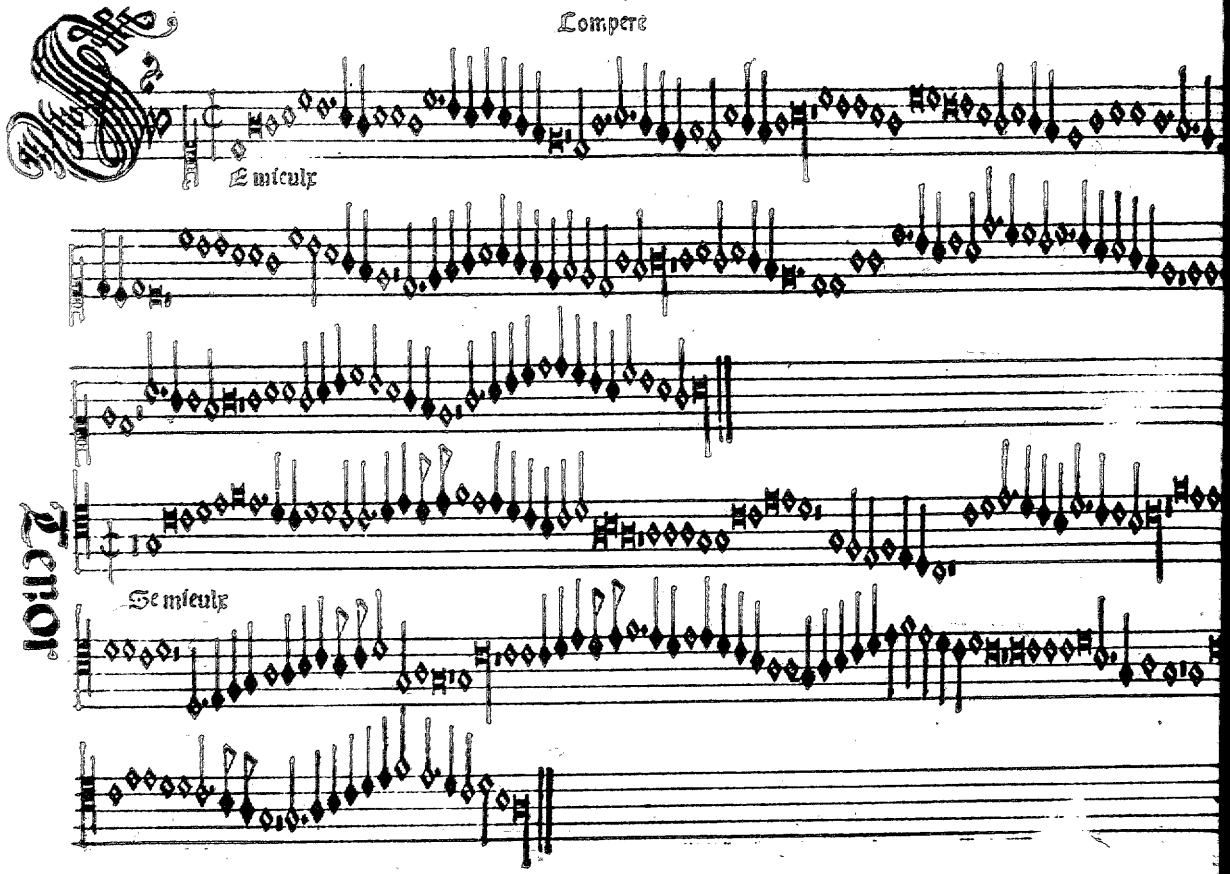
Lompere
Le mieulx
Tenor
Se mieulx

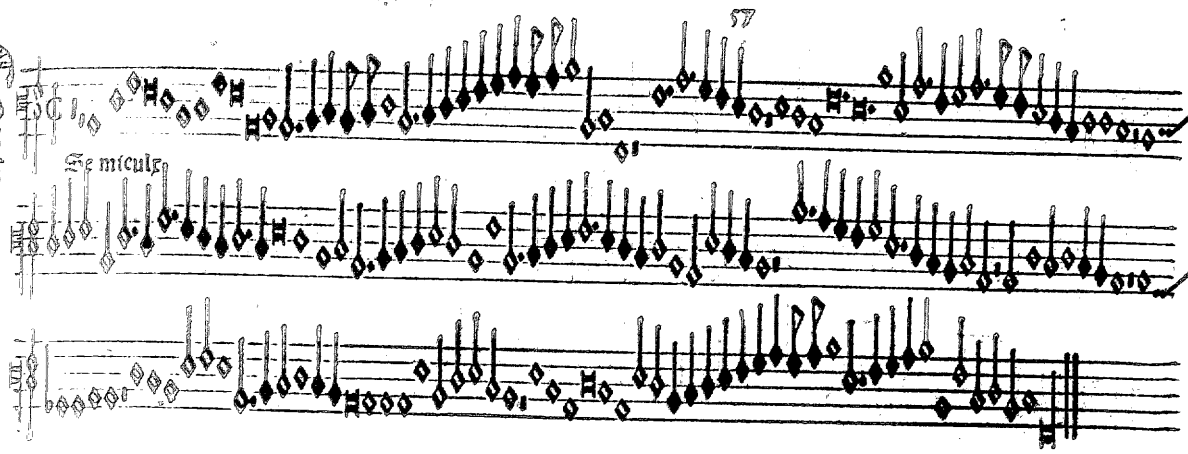
57
Se miculs

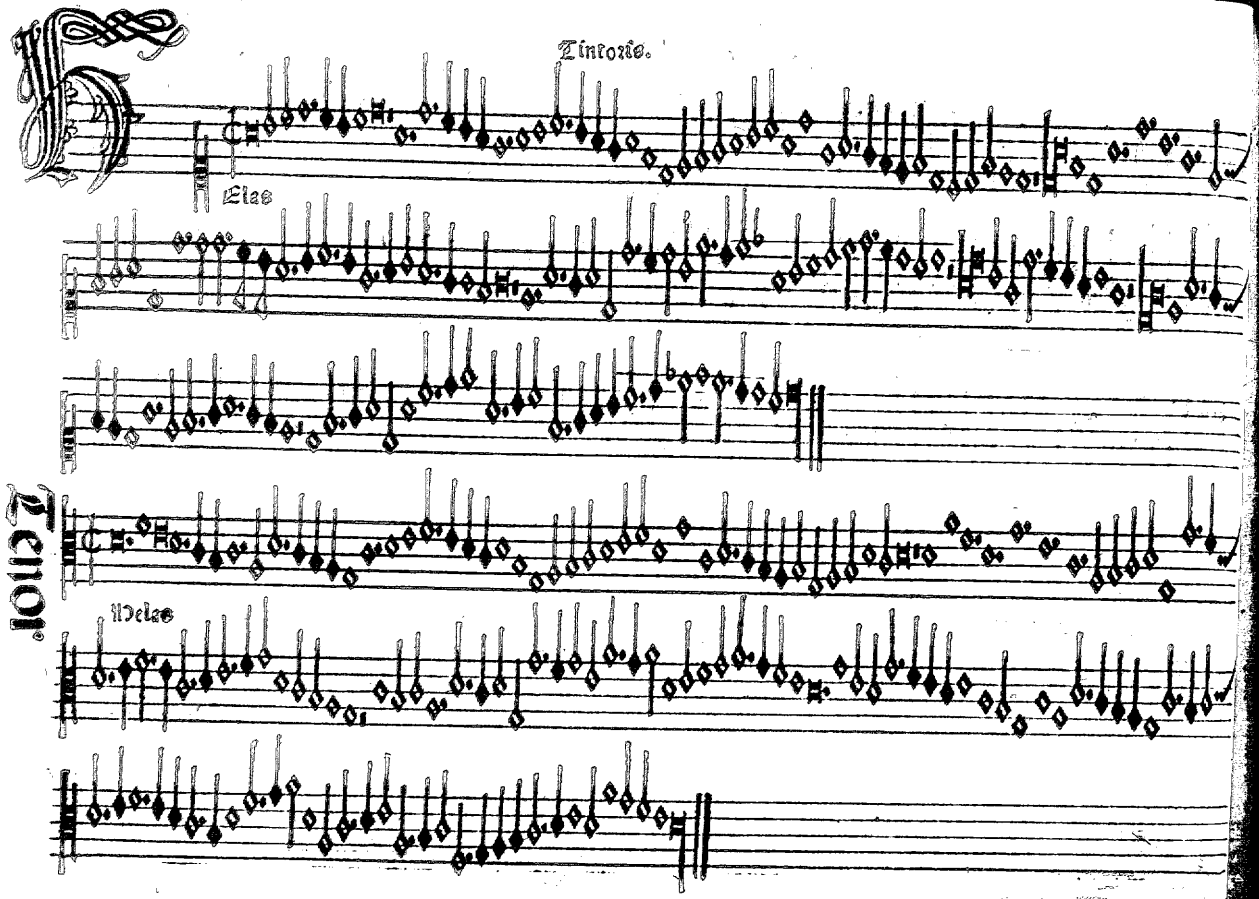
Tintoris.
Elas
Tenor
Velas

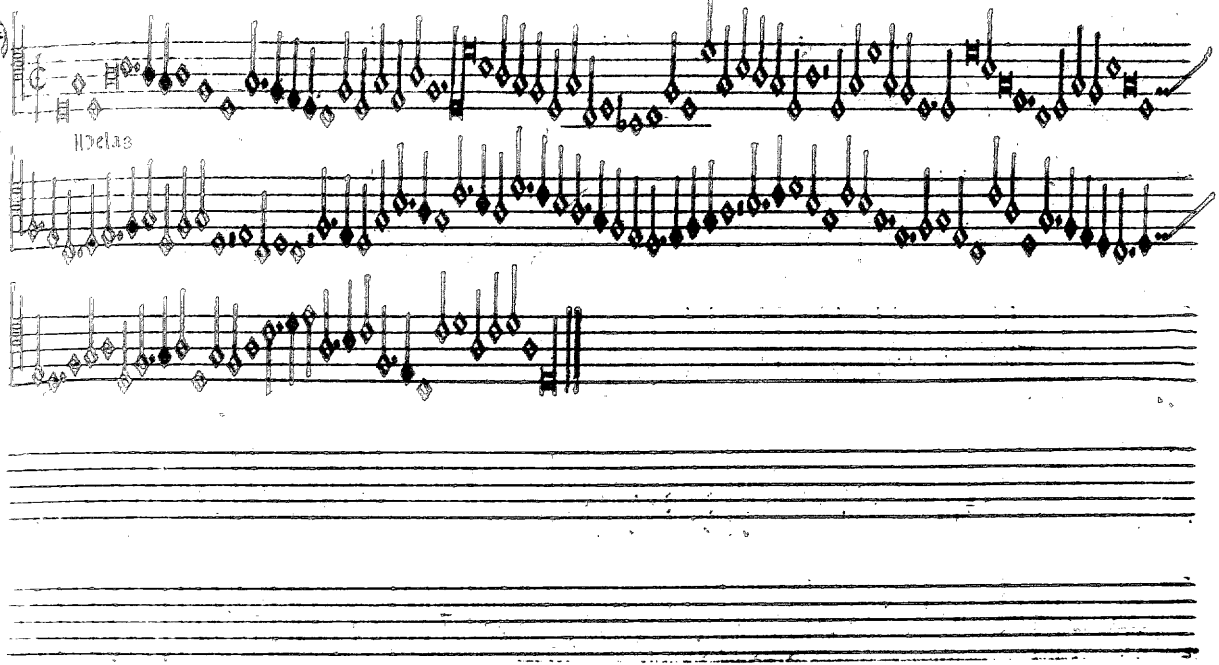
Lotta
Delas

Lompere

Tenor

Enis regrets

Venis regrets

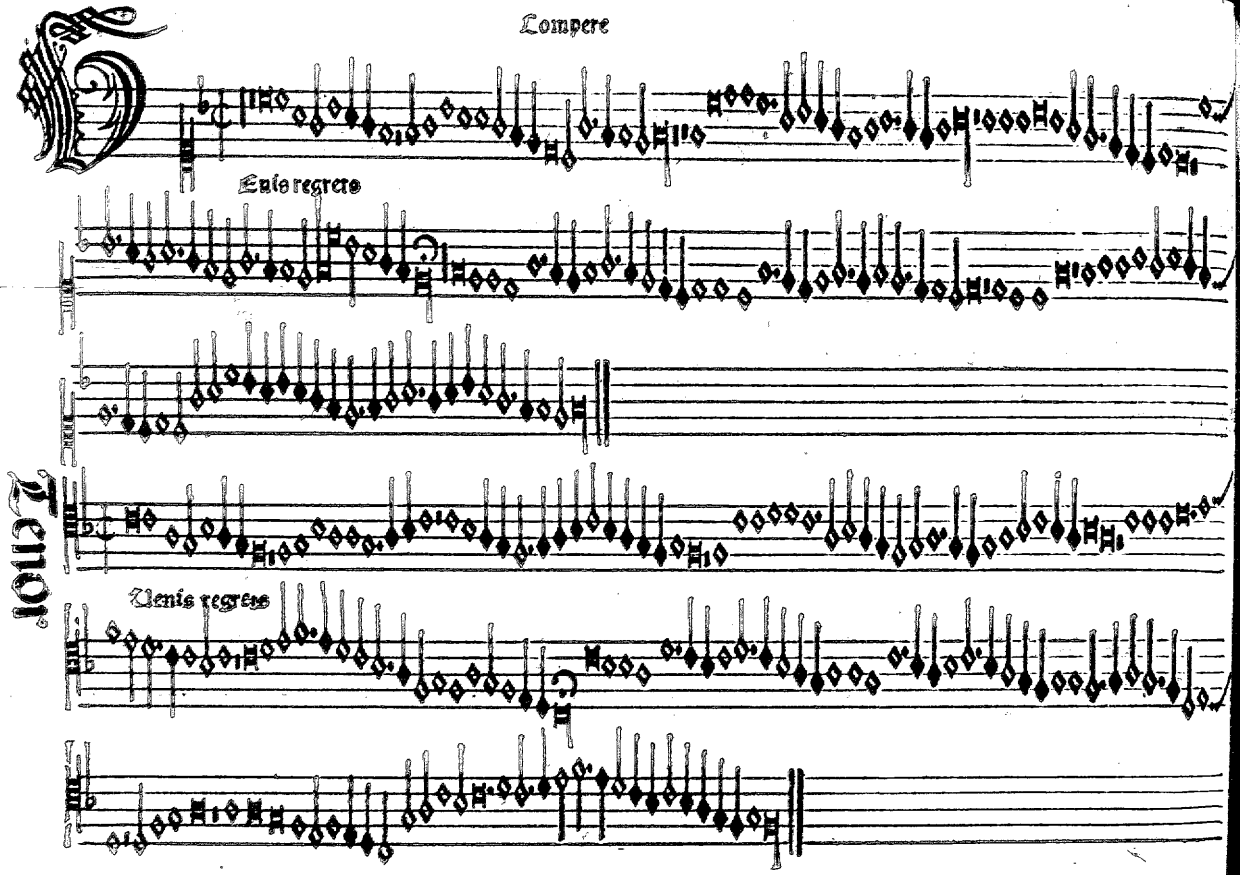

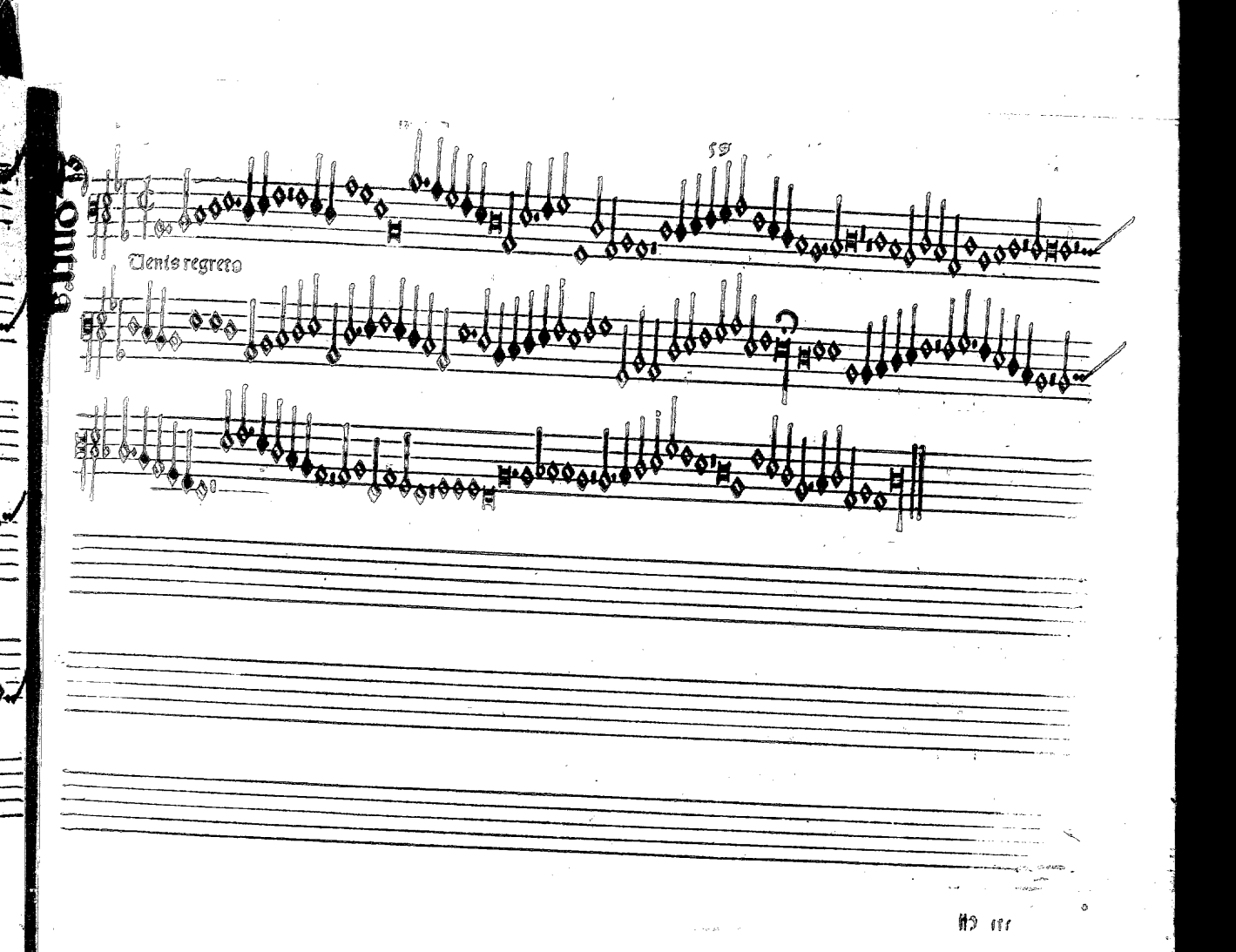
Venis regreso

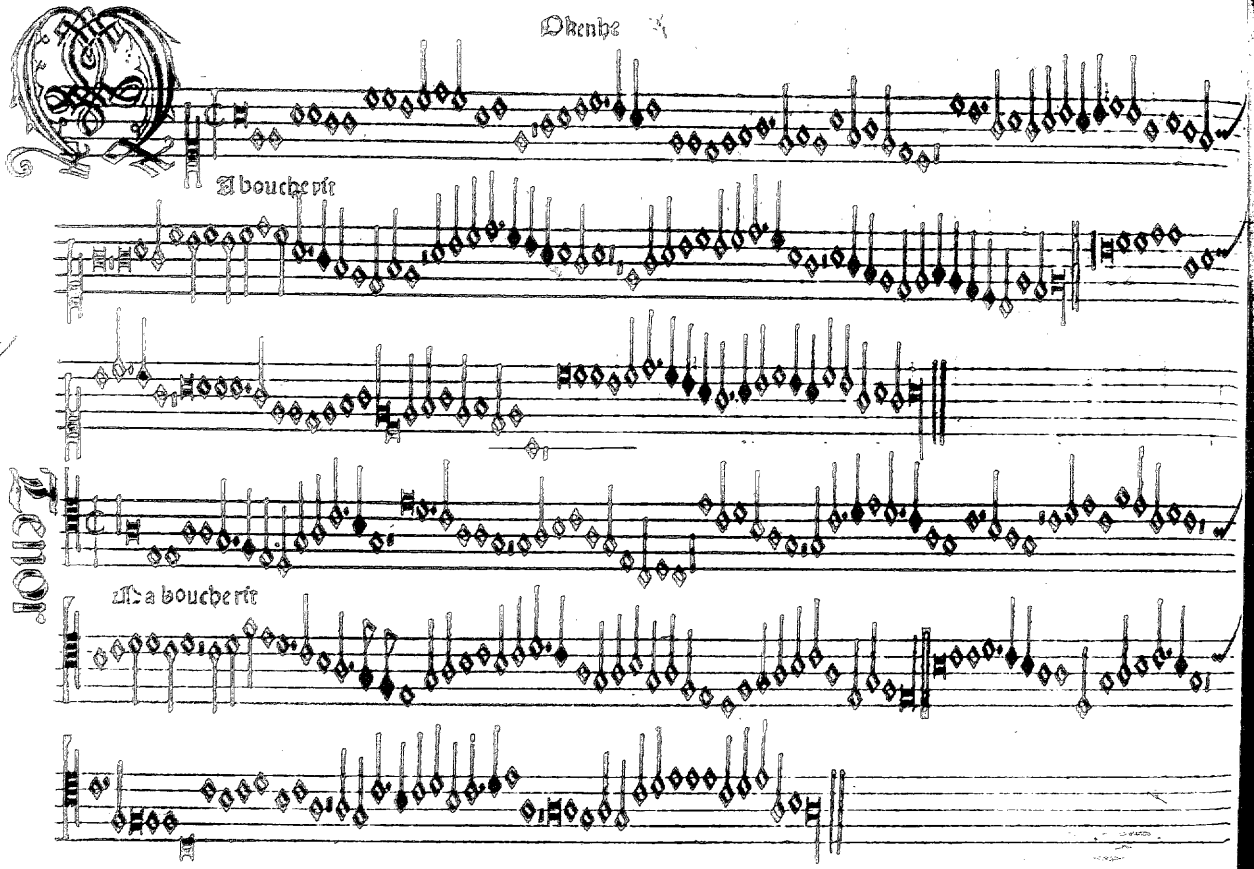
Okenhe
A bouche pit
Tenor
A bouche pit

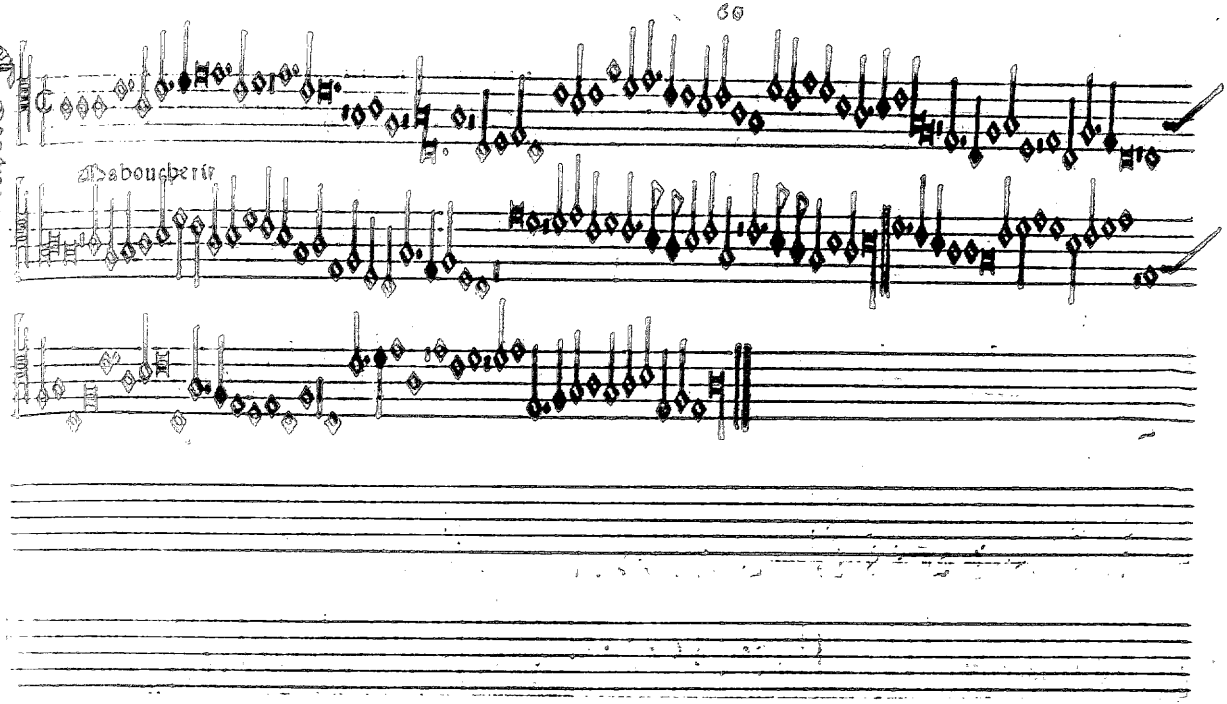
Tenor
Mabouchery

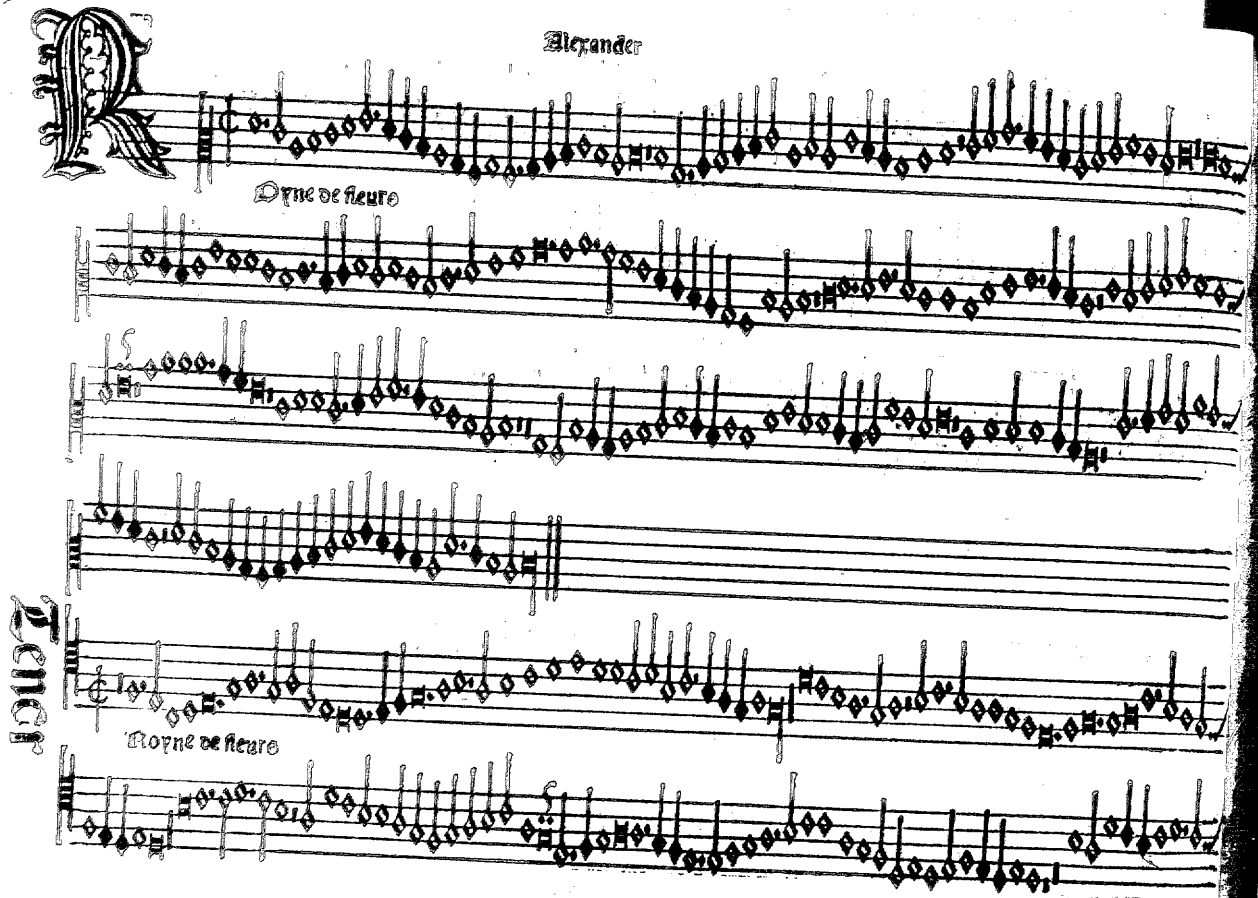
Alexander
Dyne de fleure
Tenor
Dyne de fleure

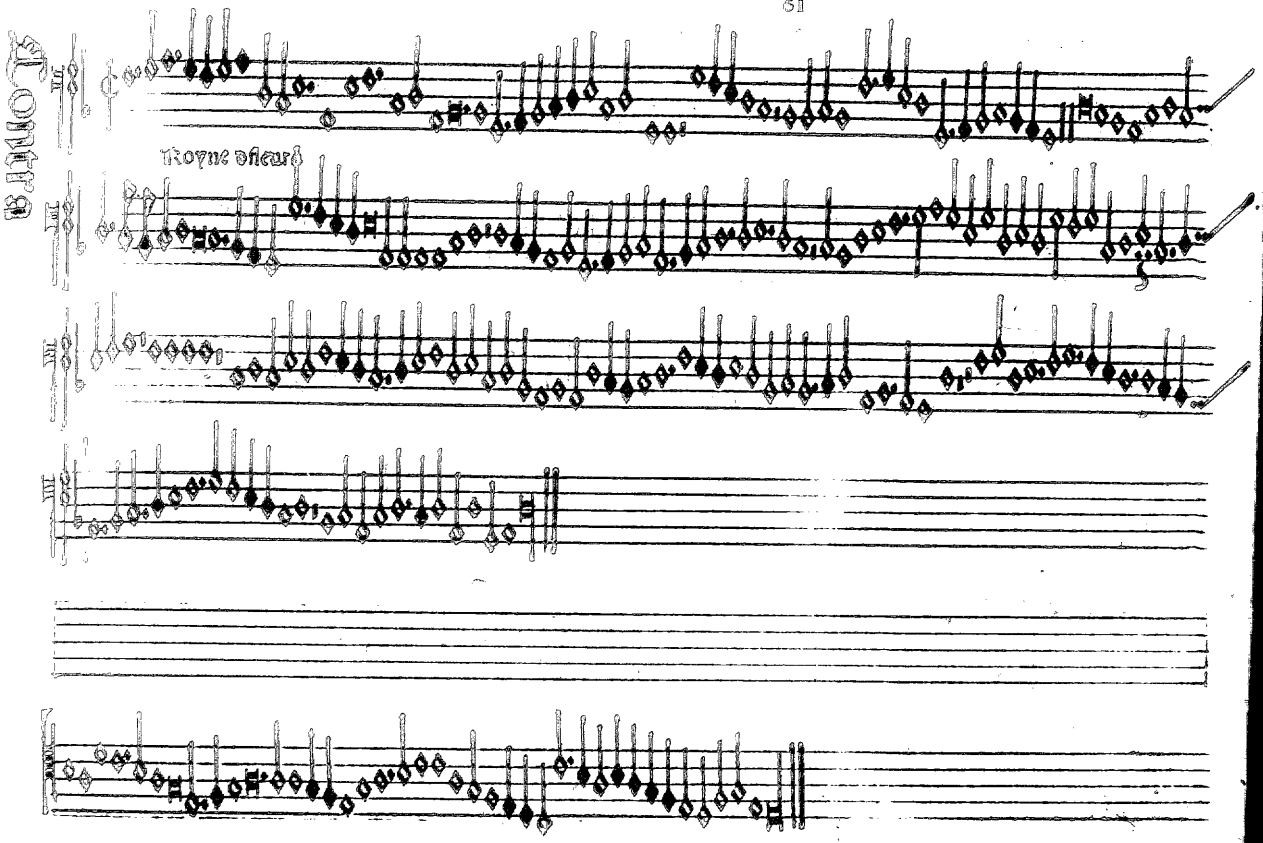
Royne dheur

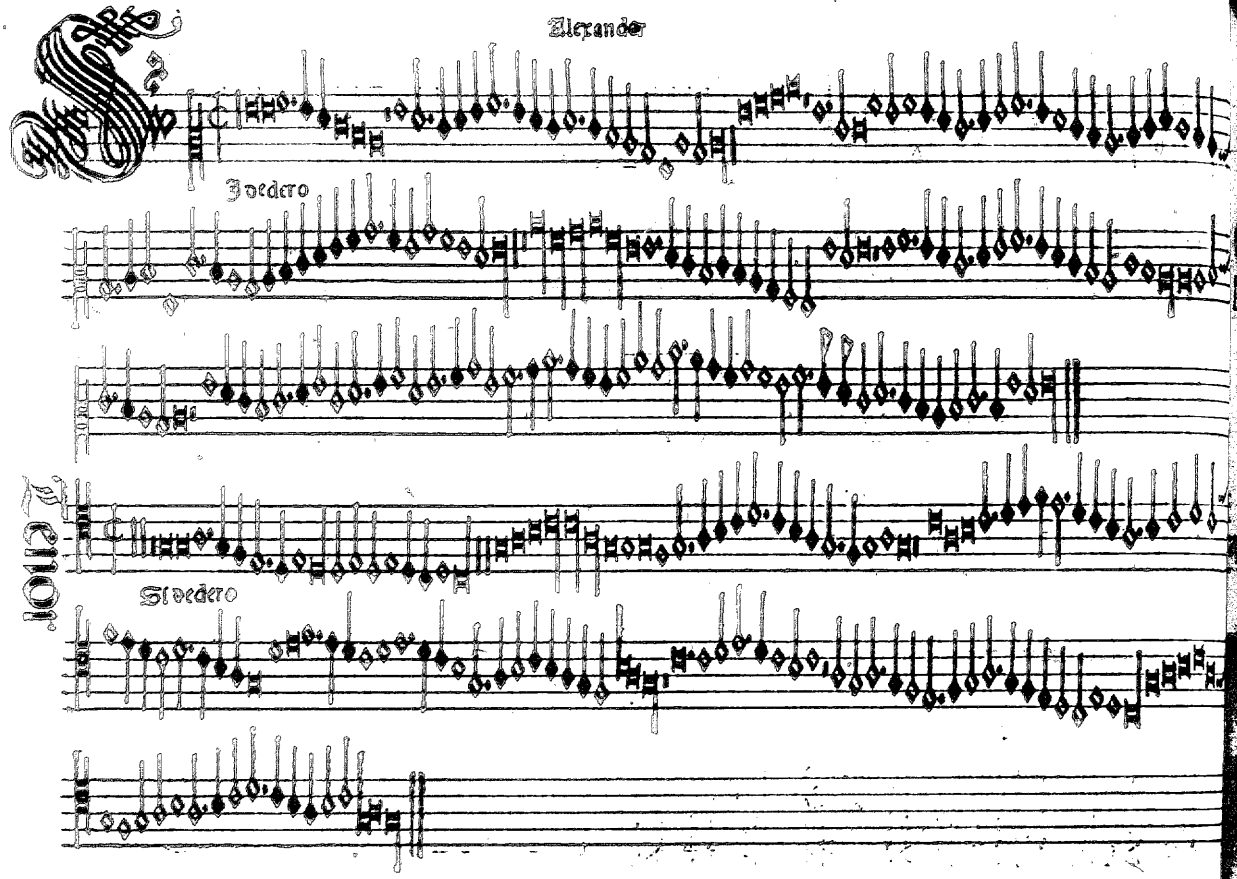
Alexander
Jodero
Jodero

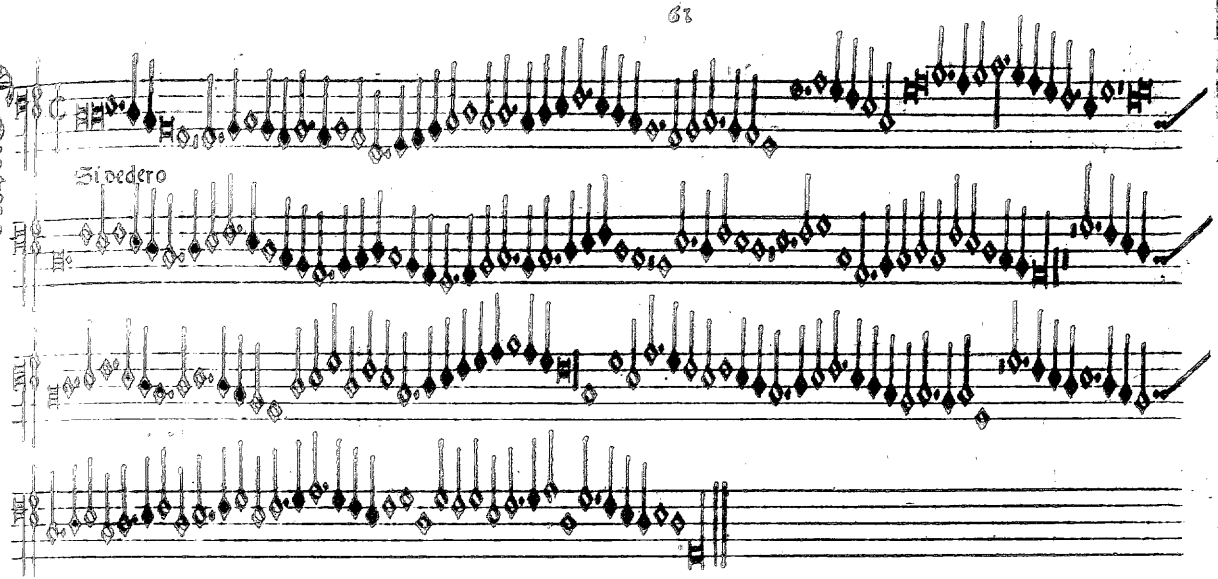
Si vedero

Contra

Alis regreo

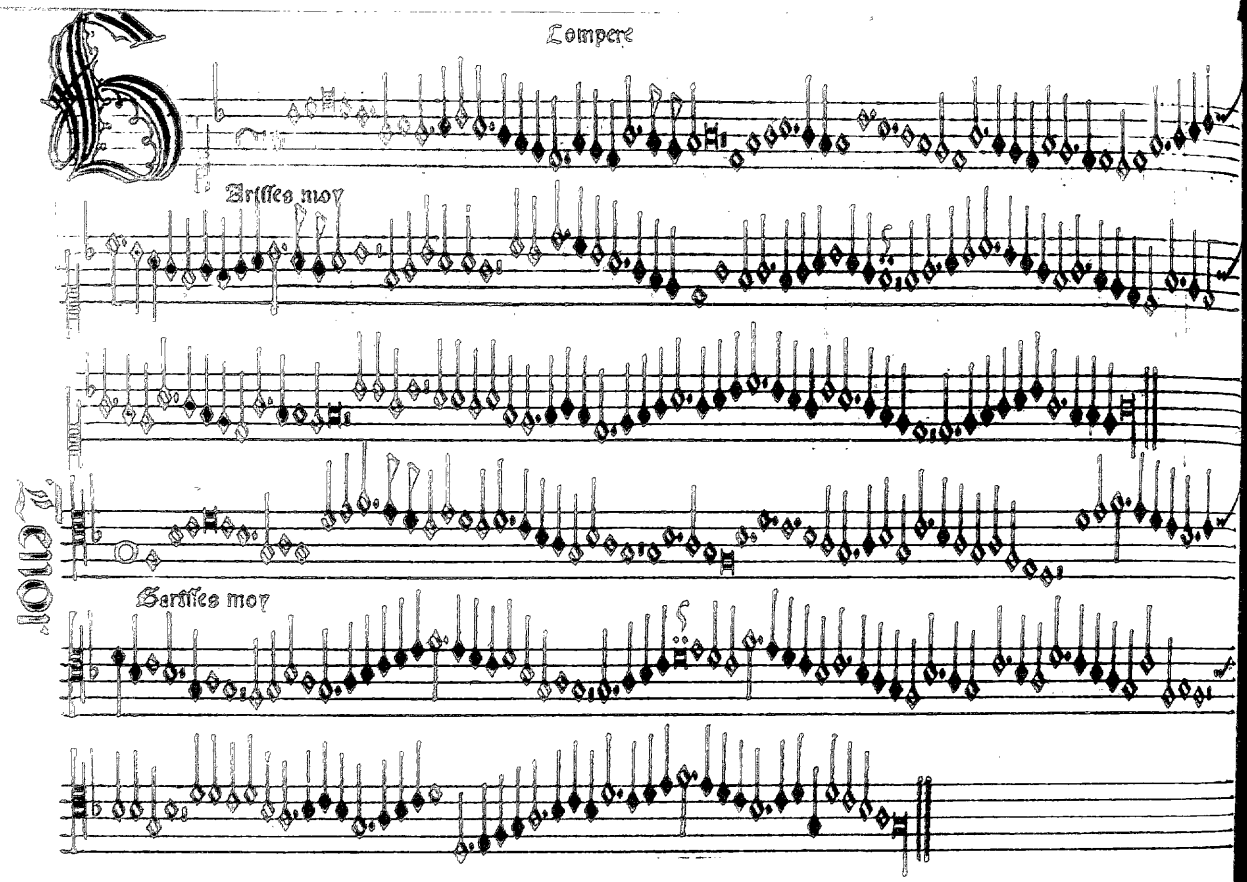
Compere
Arisses moy
Sarisses moy

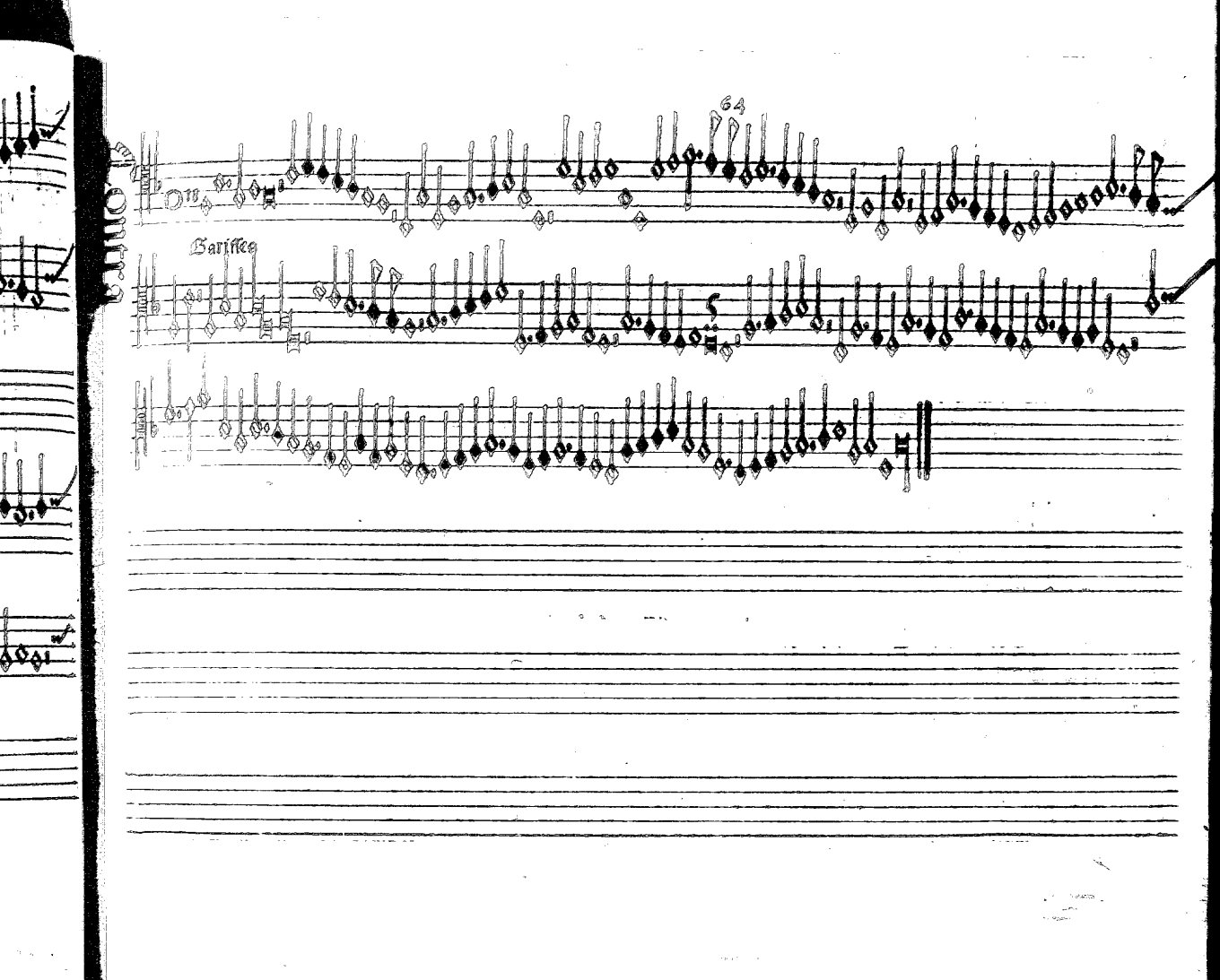
64
Barisses

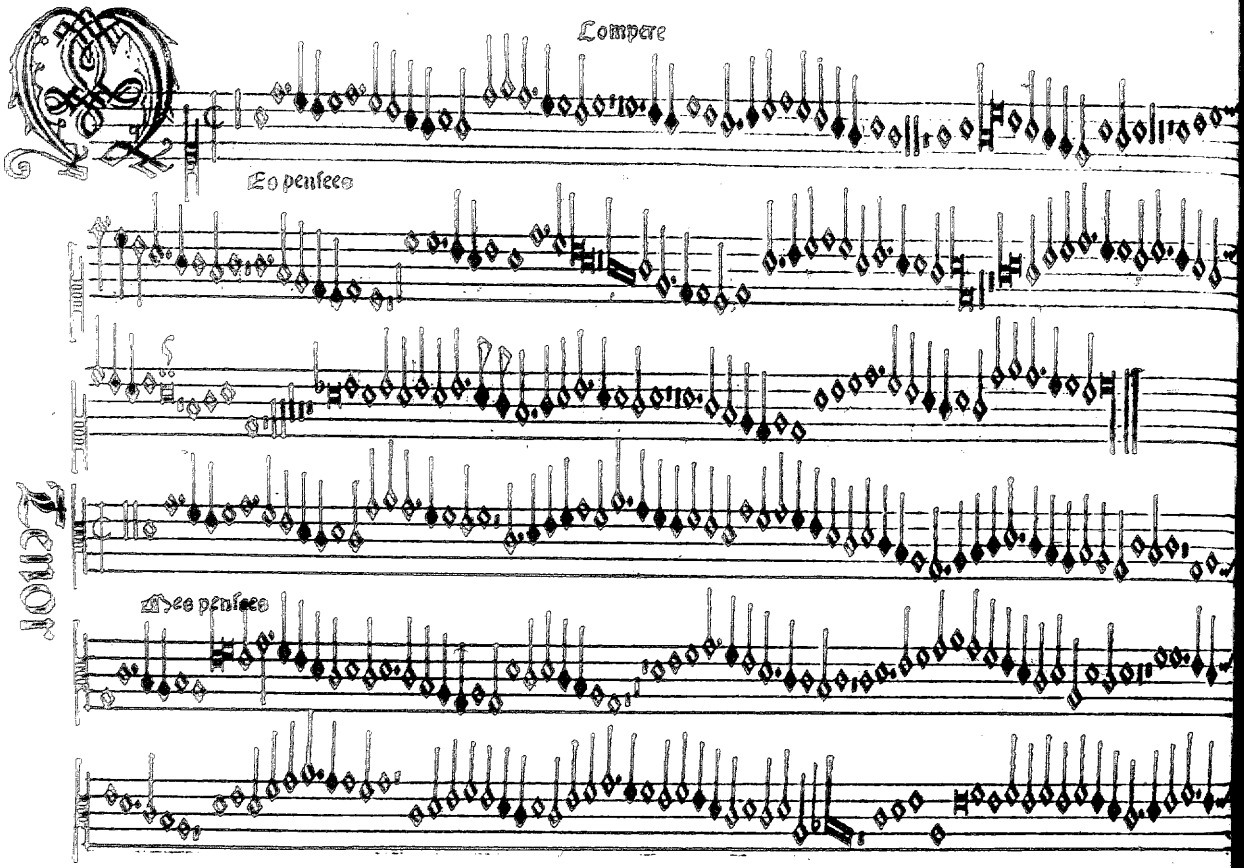
Compere
Eo penſeeo
Mee penſeeo

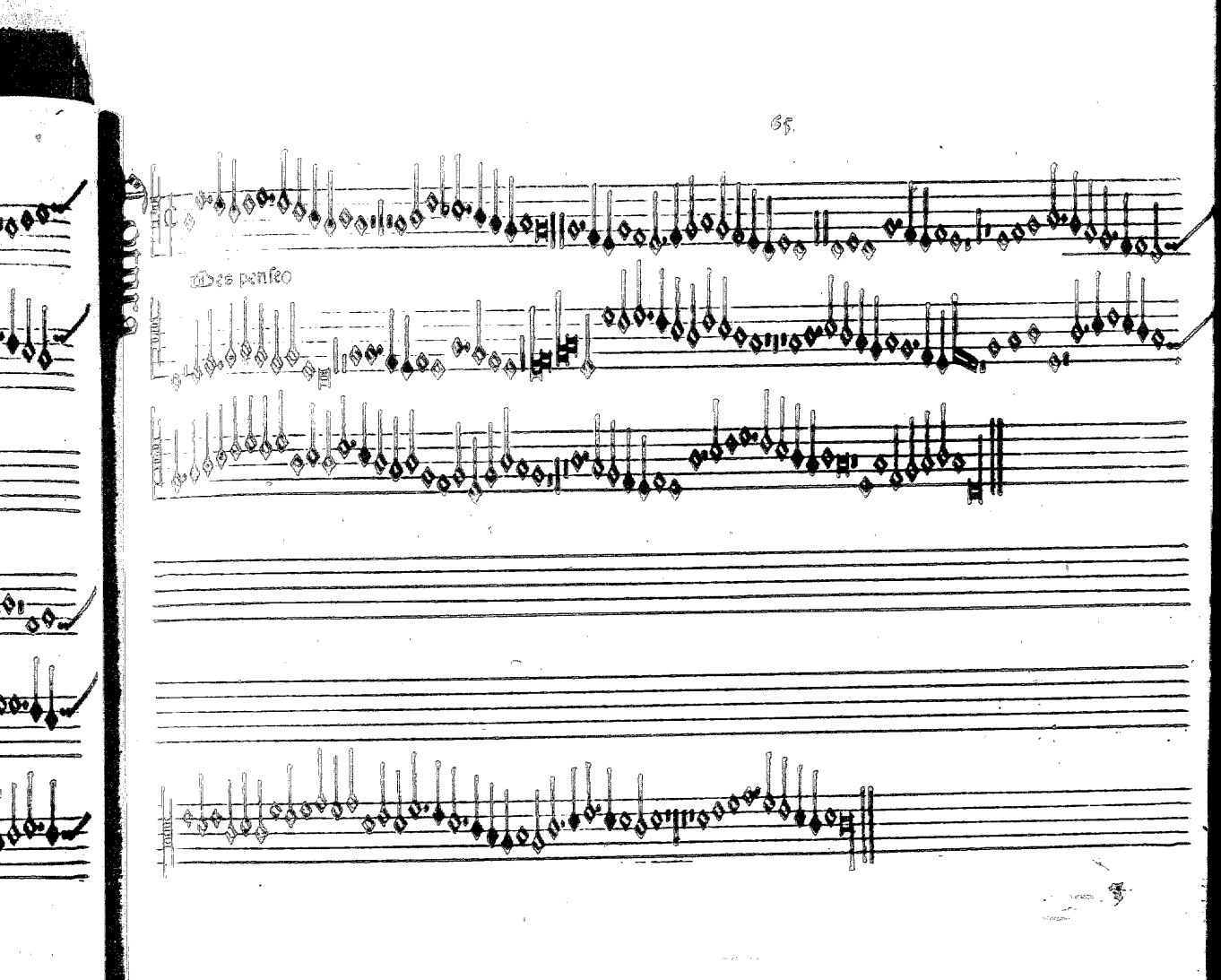
Des penseo

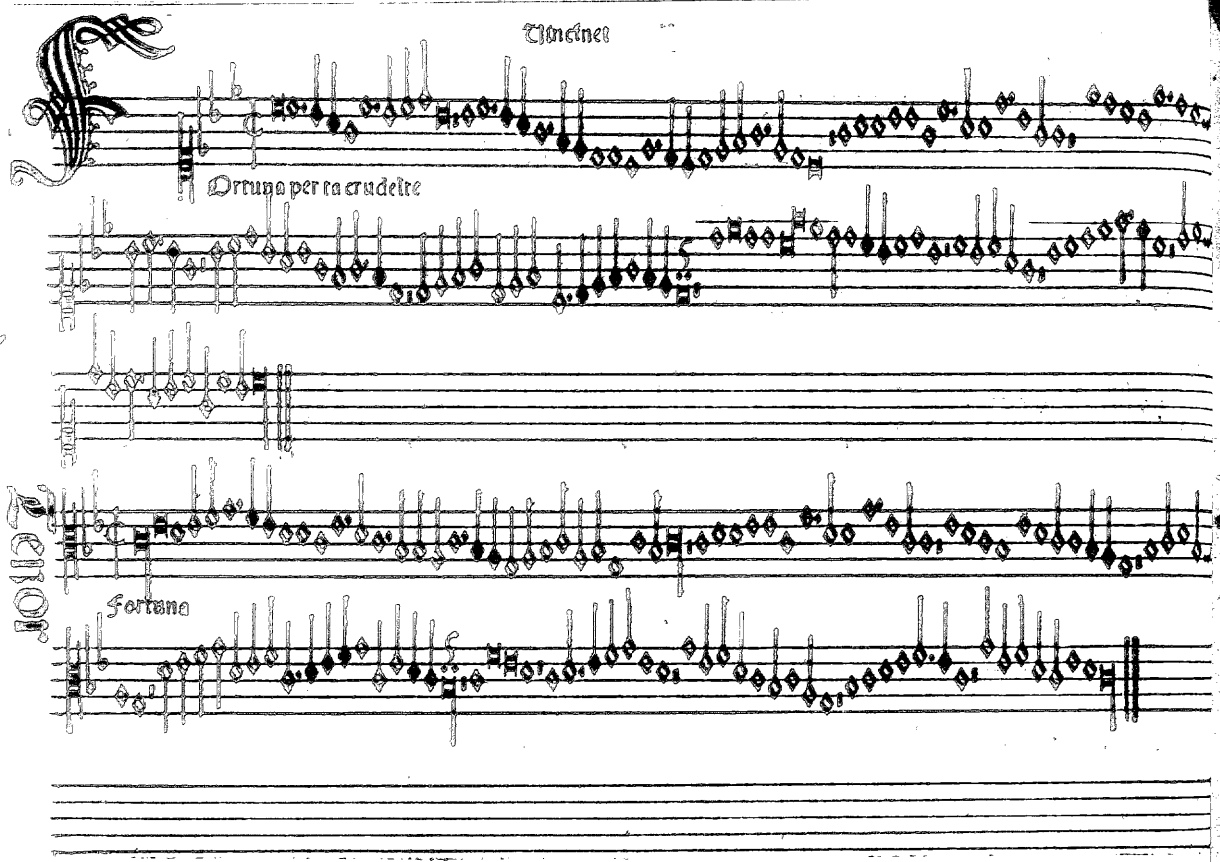
Tenor
Ortuna per ta crudelte
Tenor
Fortuna

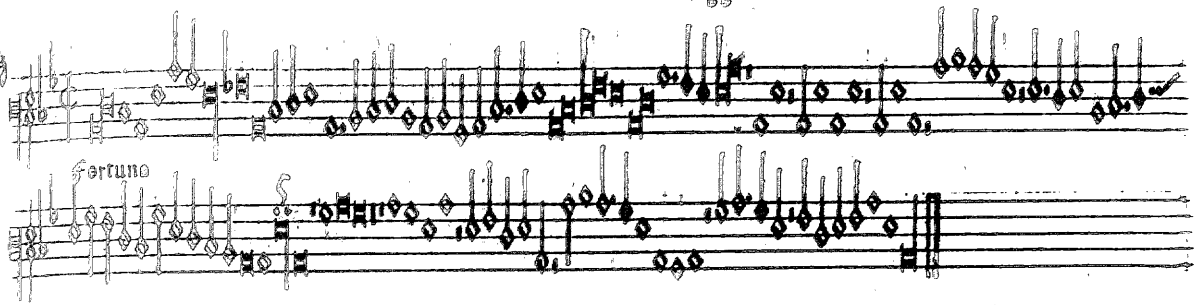
Fortuna

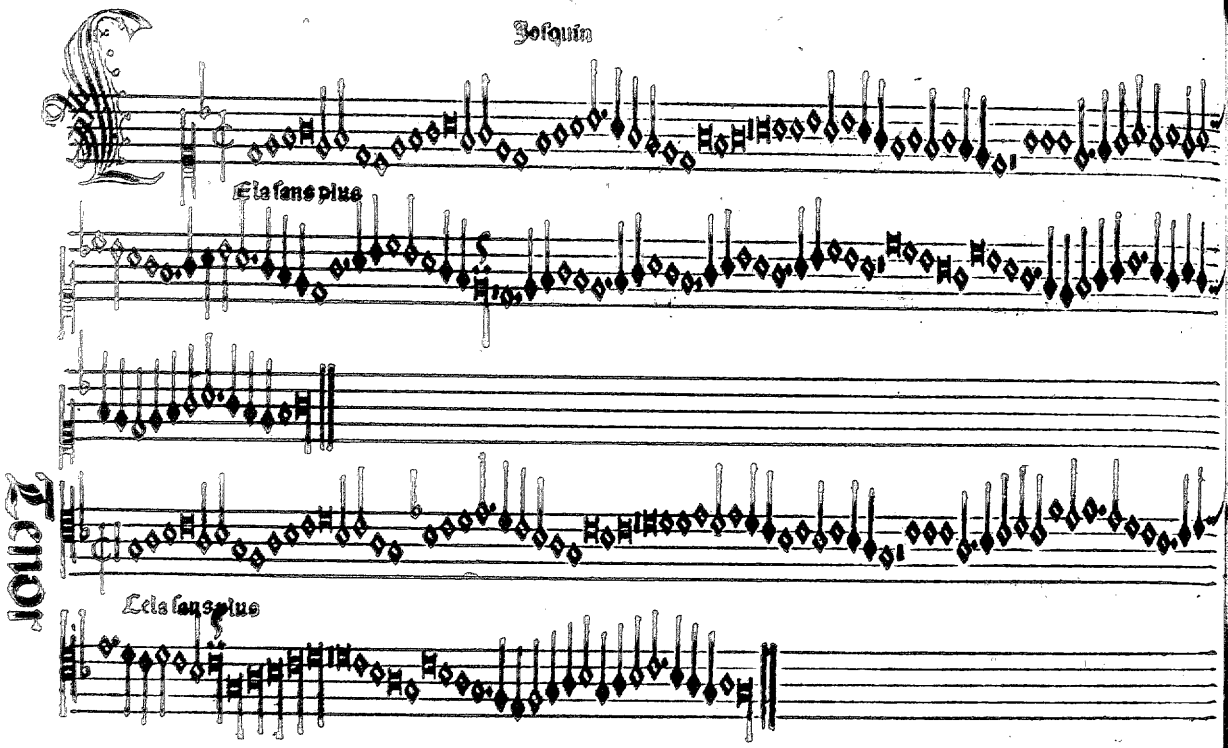
Josquin
Ela sans plus
Tenor
Ela sans plus

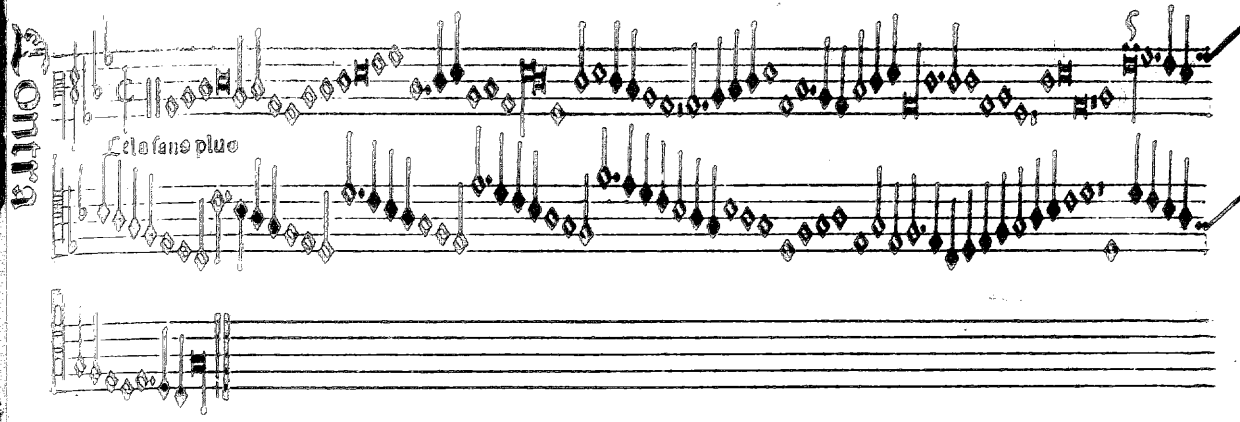
Cela fans plus

Brumel

Ater patris

Tenor

Mater patris

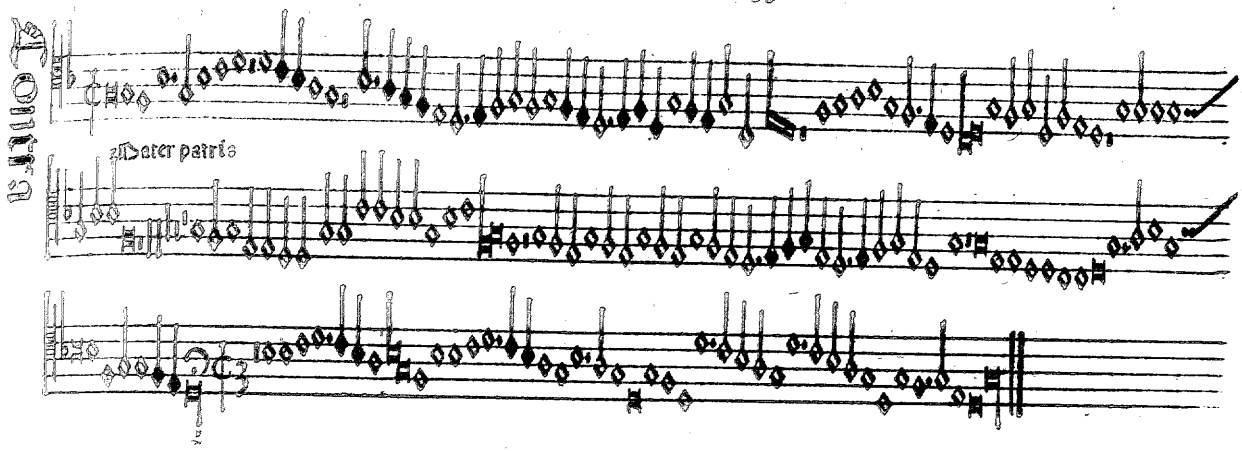
Pater patrie

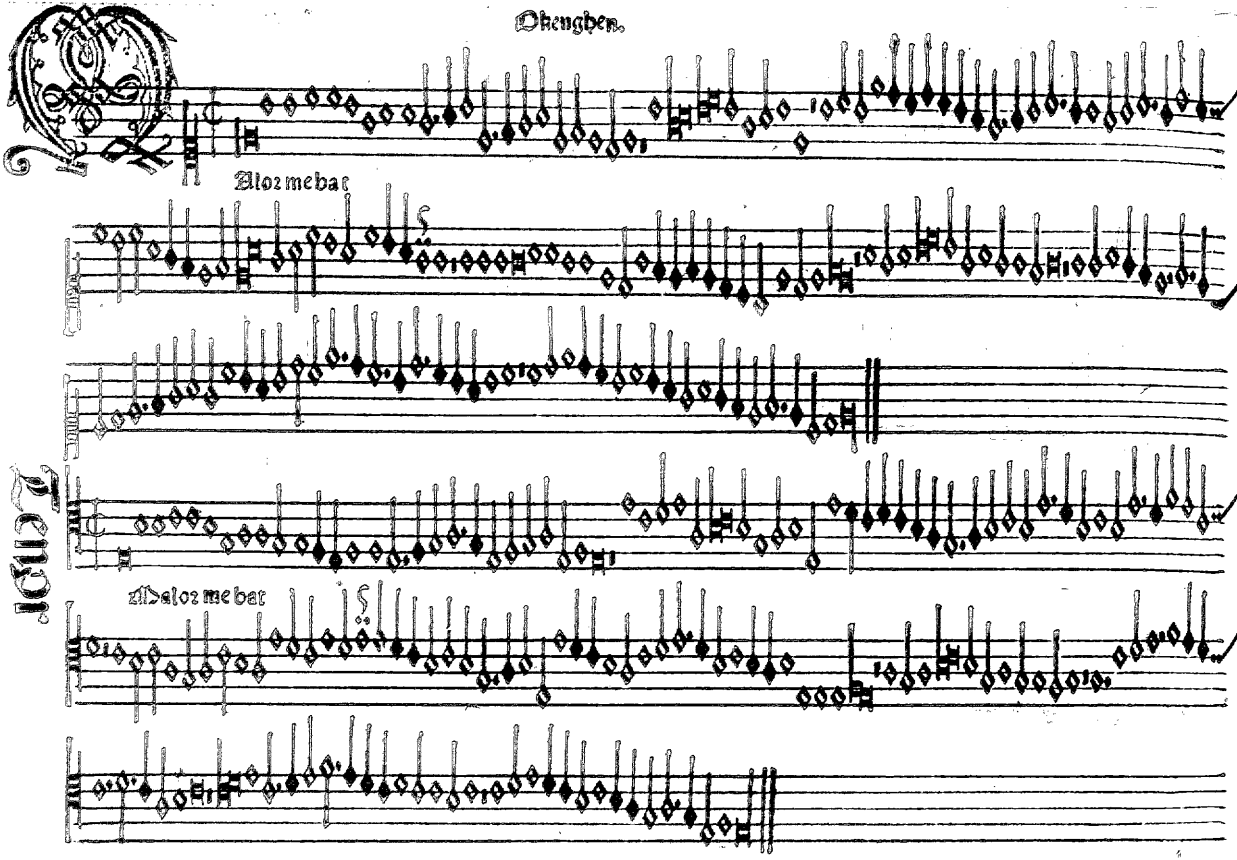

Okenghen.

Alor me bat

Tenor

Malor me bat

Contra

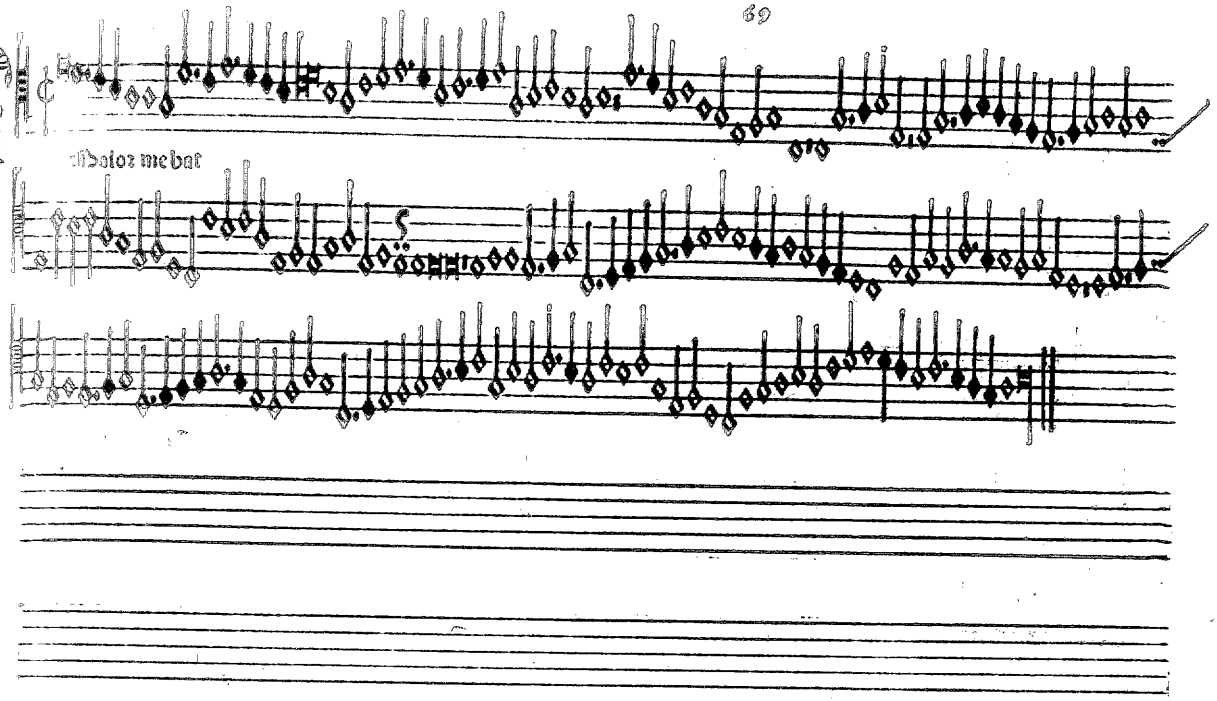

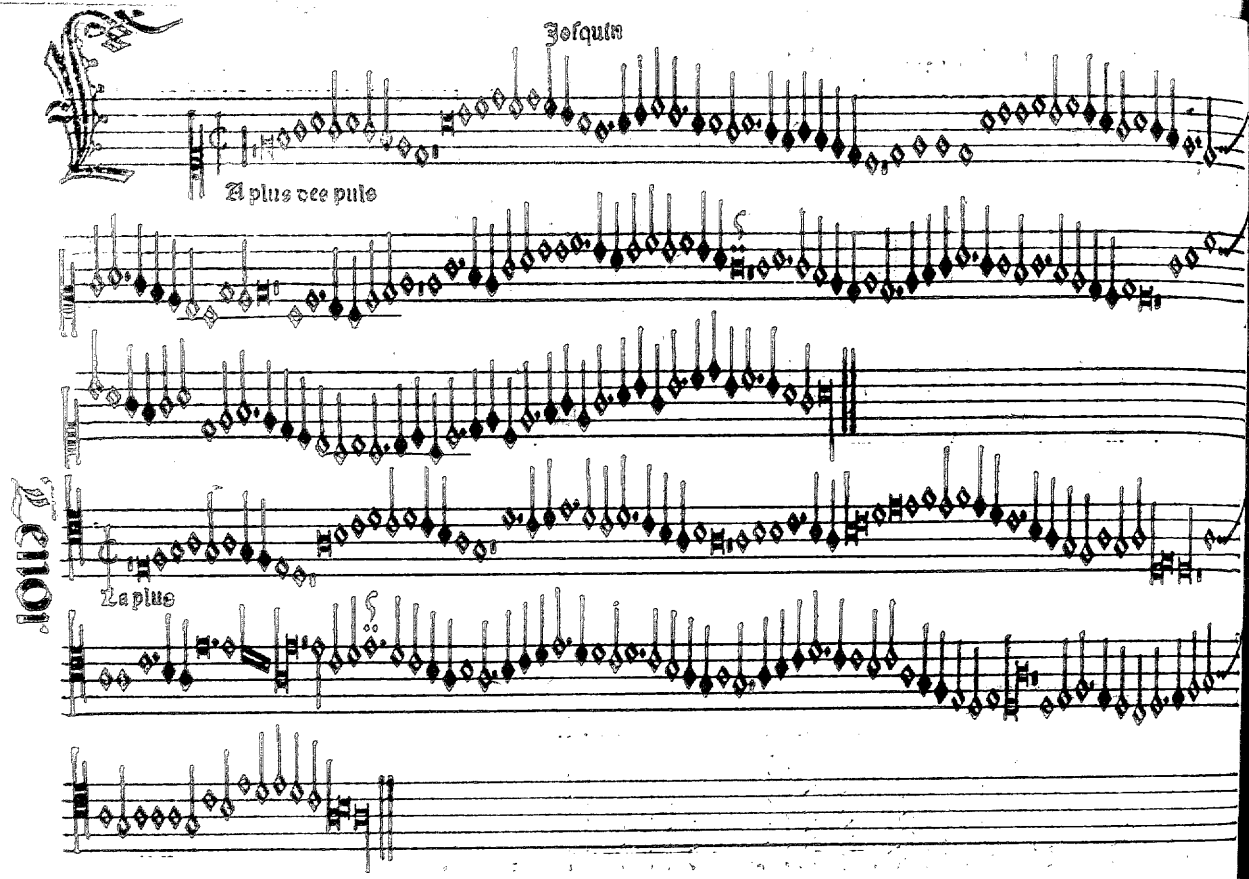

Josquin

A plus des puis

Tenor

La plus

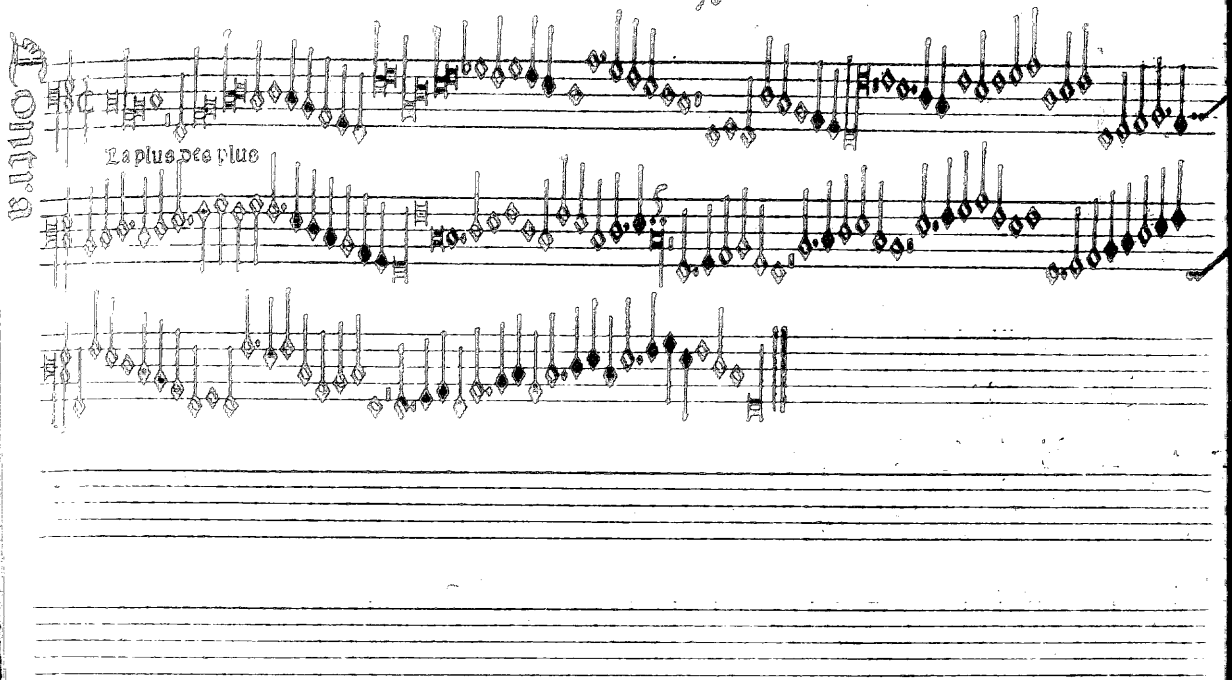
Quinta
La plus des plus

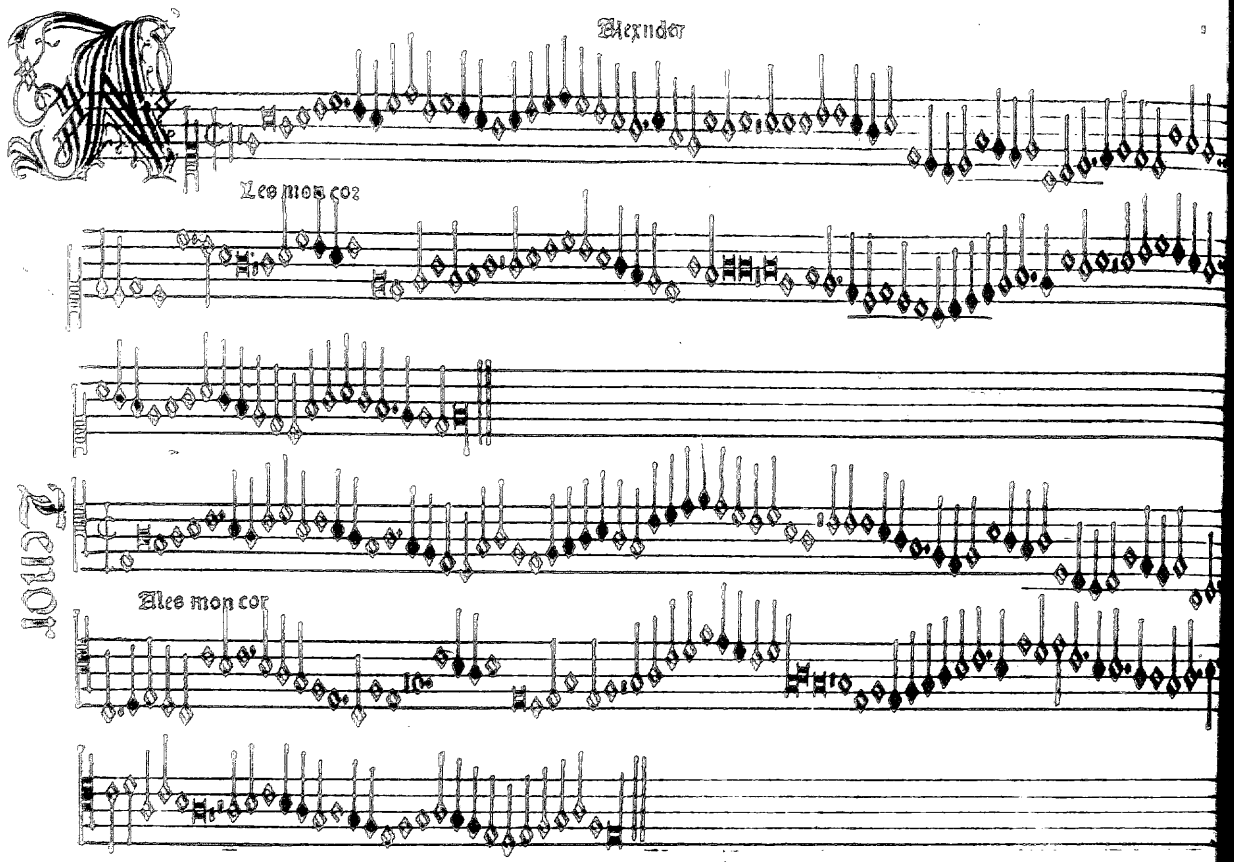
Alexander
Leo mon cor
Alee mon cor

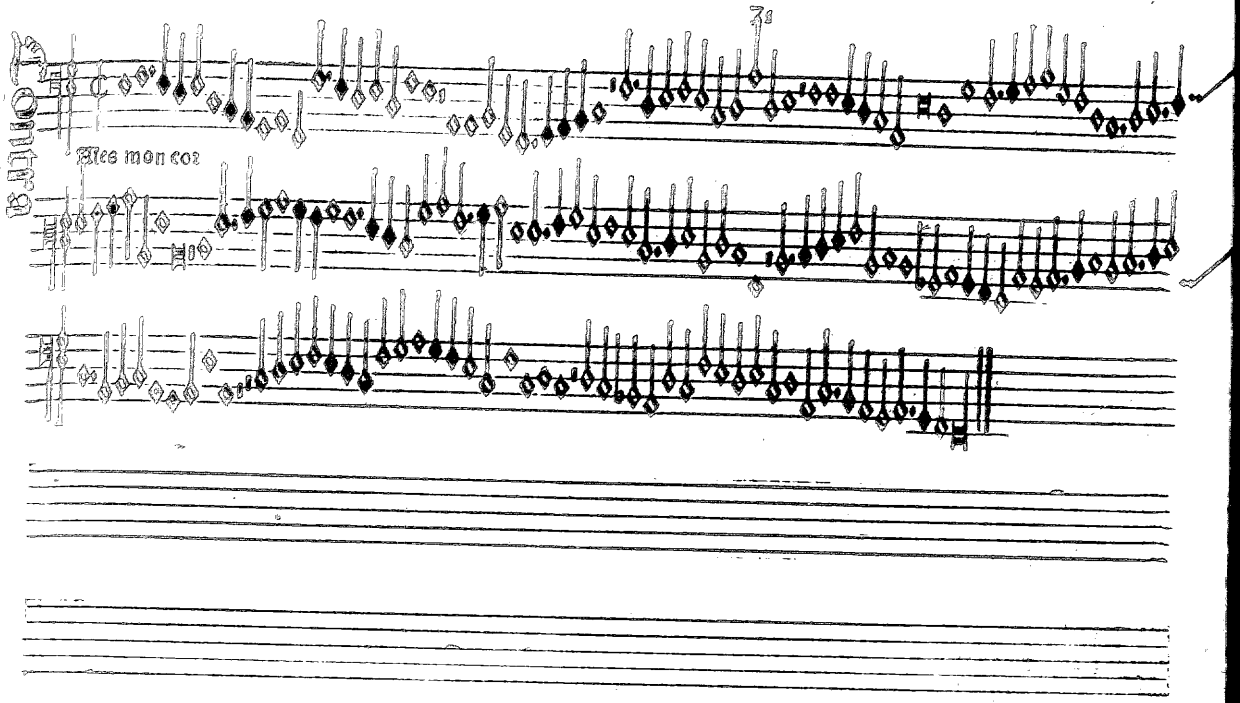
Contra
Ales mon cor

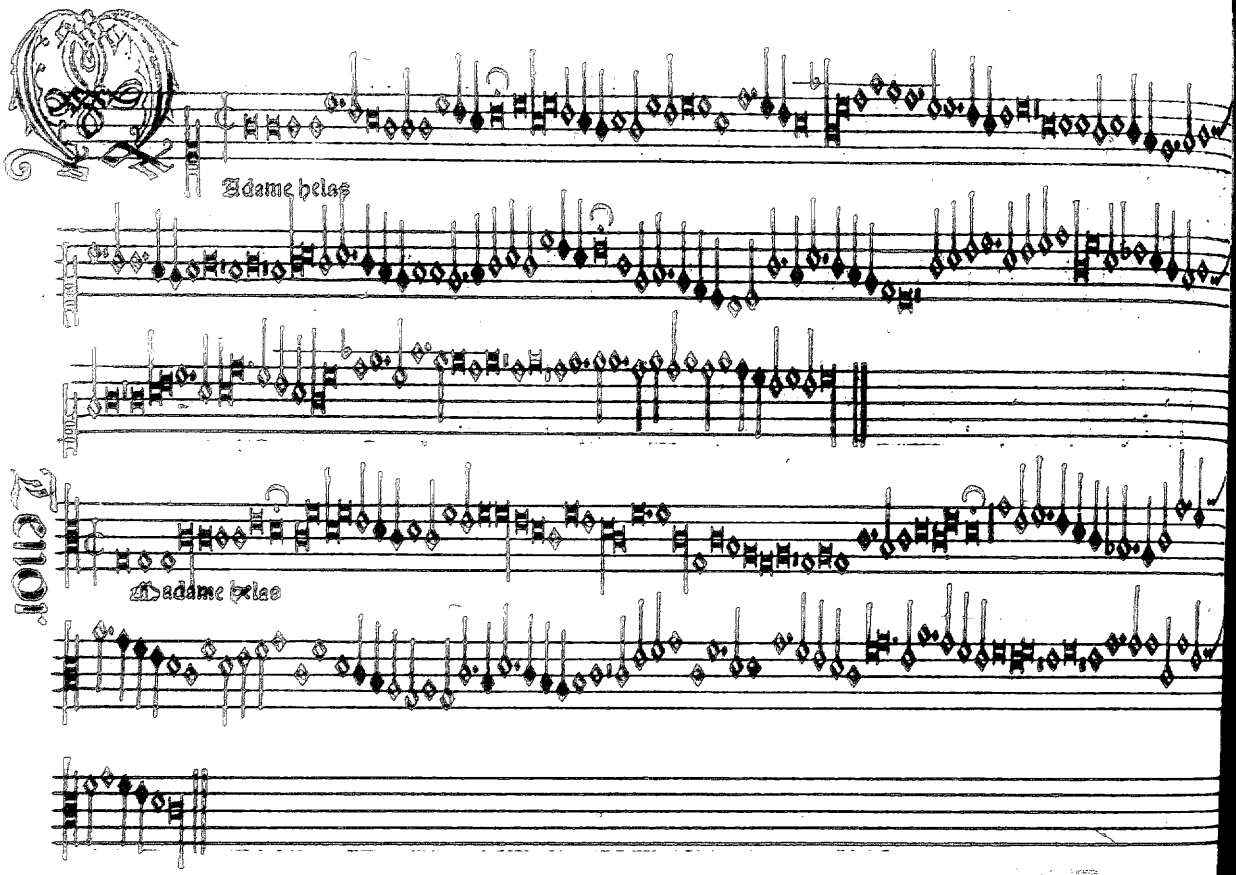
Adame helas
Madame helas

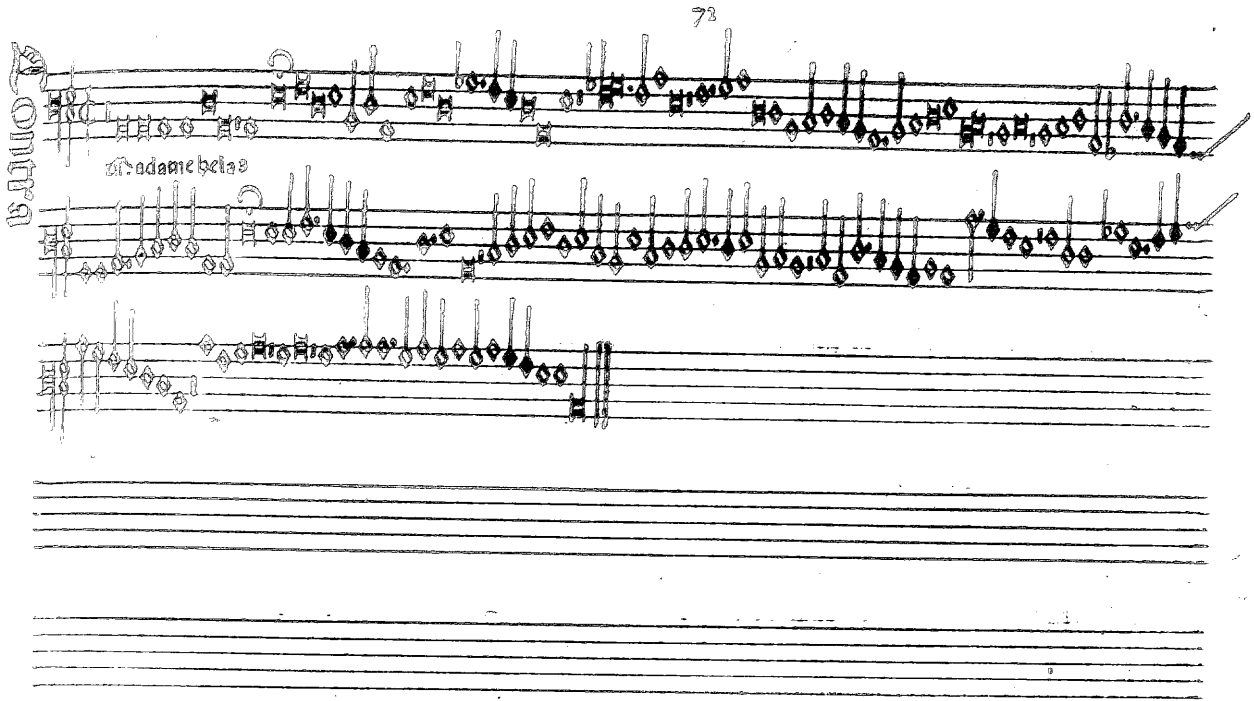
Contra
madame helias

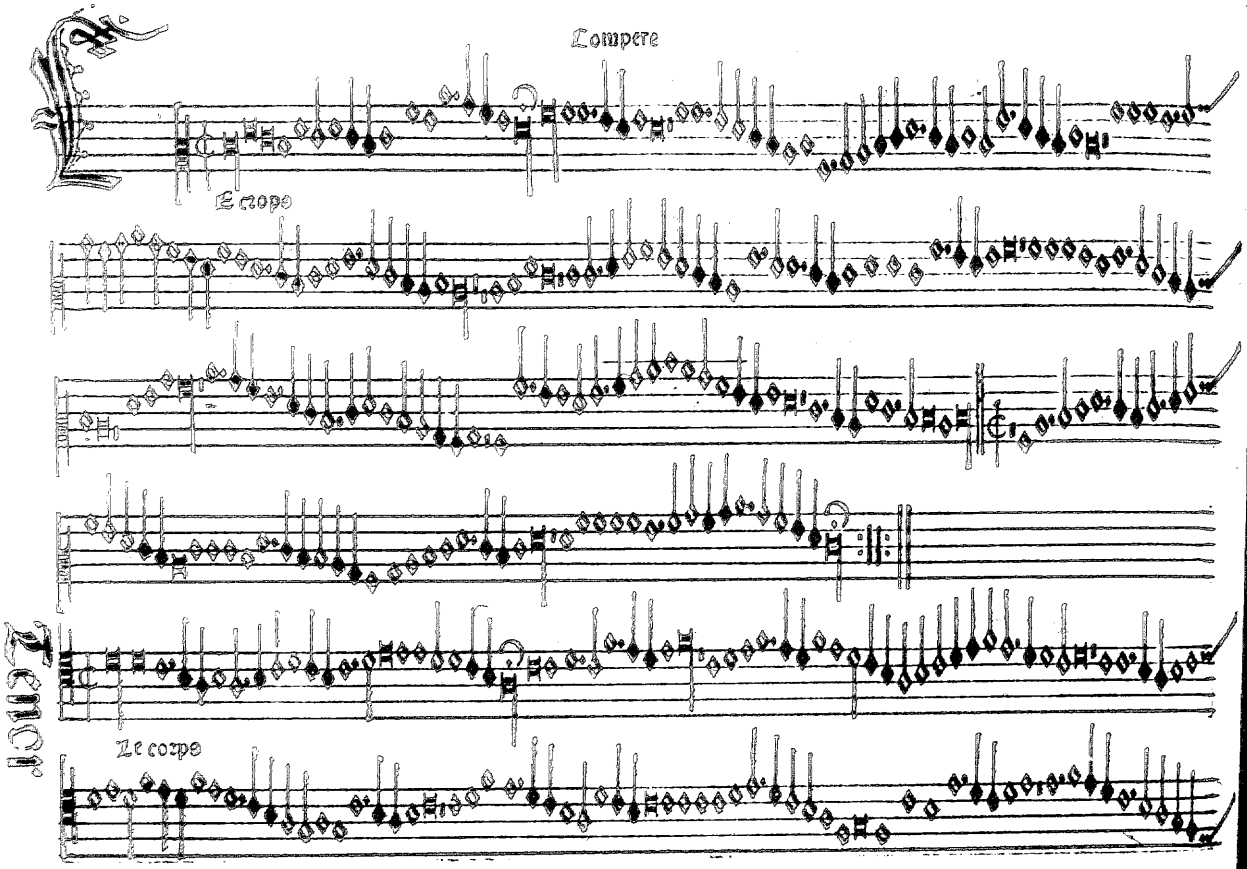
Compere
Le corps
Le corps

Tonus

Corpus quod meum licet modo putrescat de sepulcro facies in die iudicij resuscitari

Exaudi exaudi exaudi me

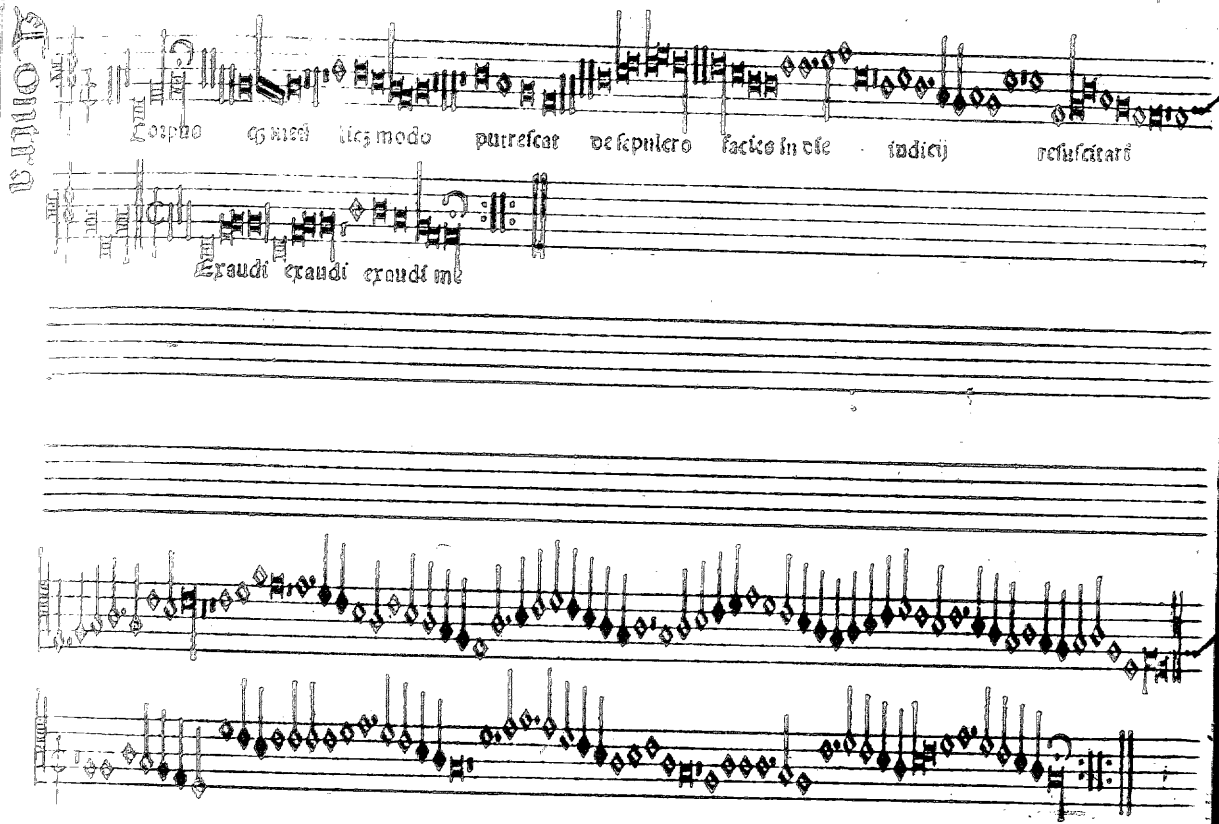

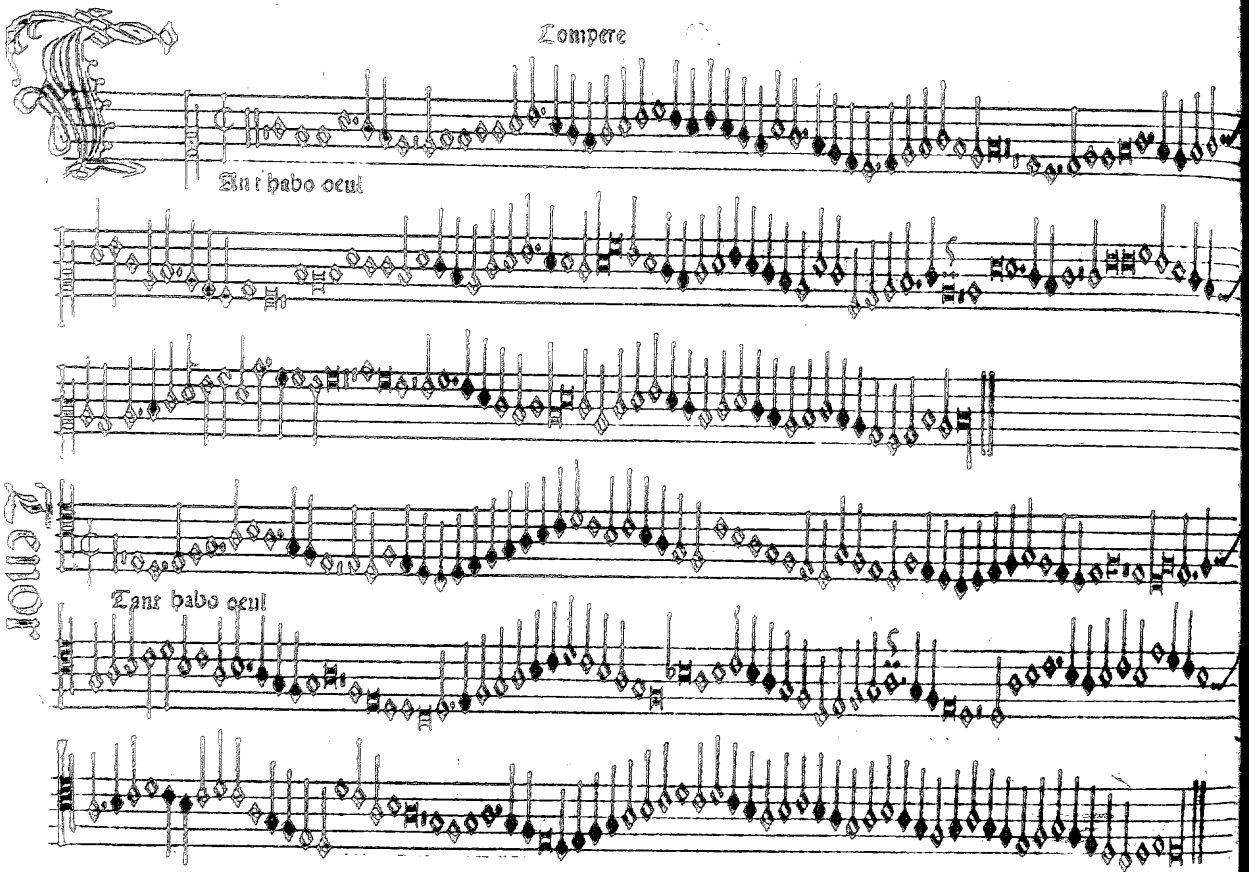
Compere
An t habo oeul
Tant habo oeul

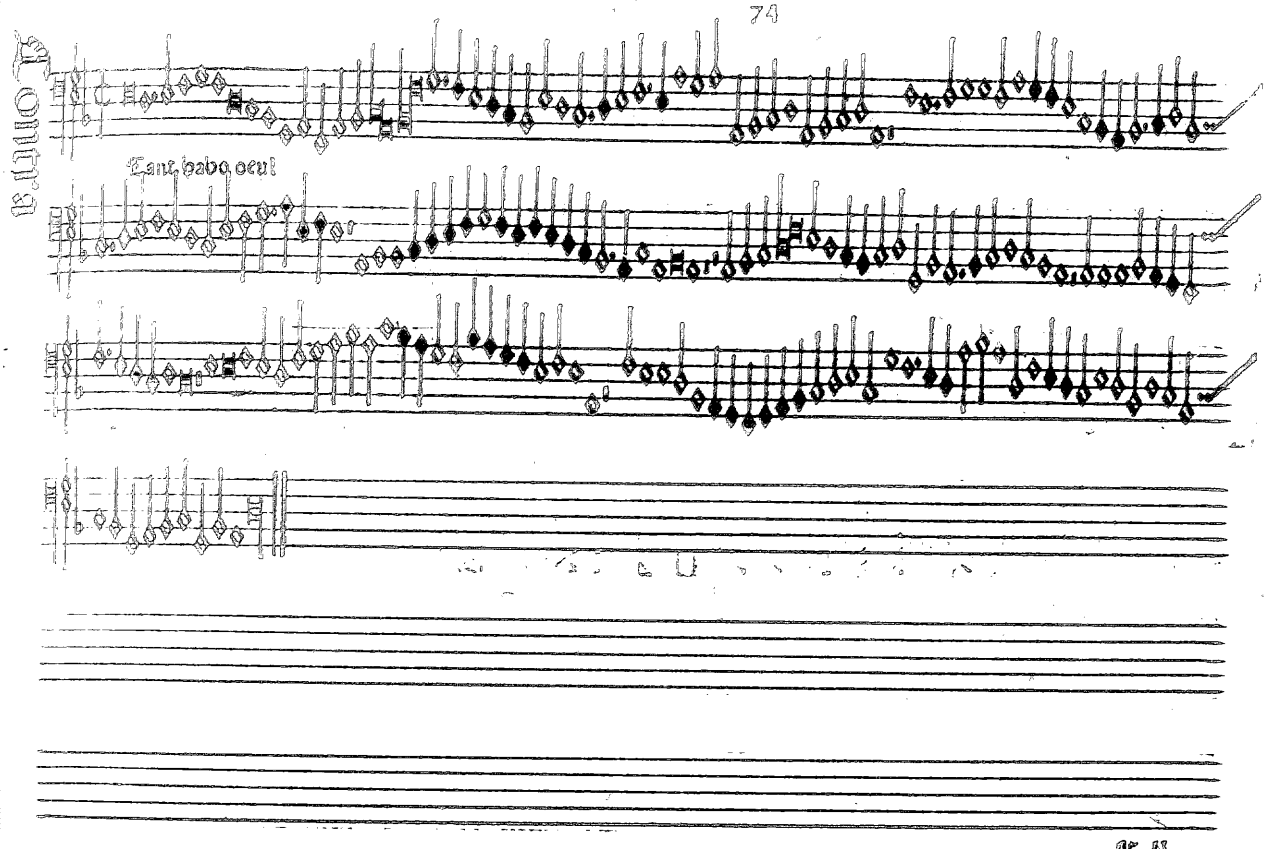
Tant habo oeul

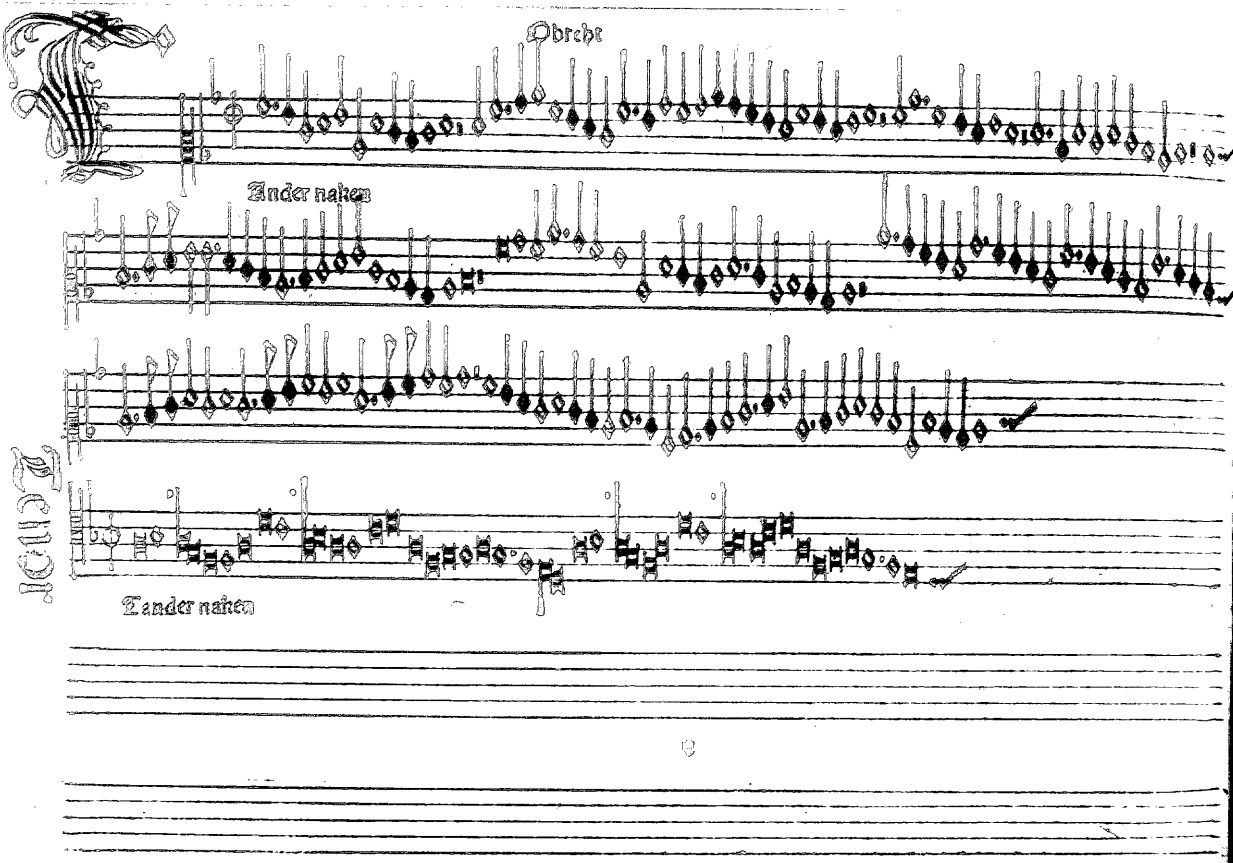
Obrcht
Ander nahen
Tenor
Tander nahen

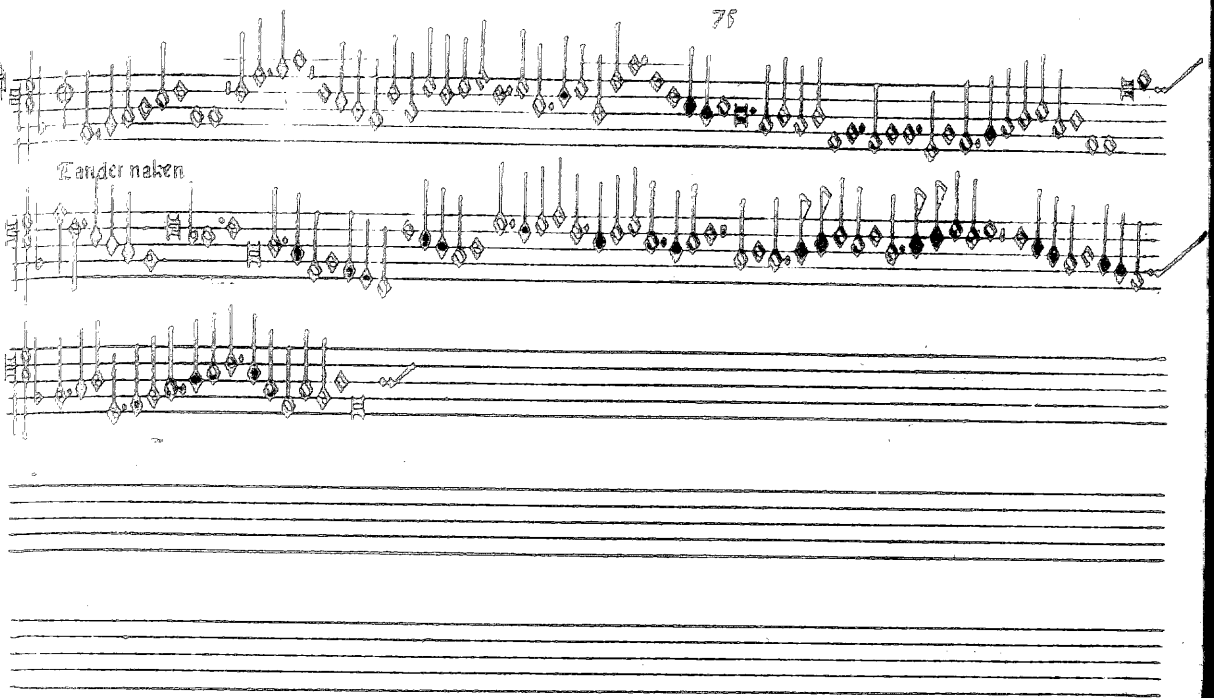
Tander naken

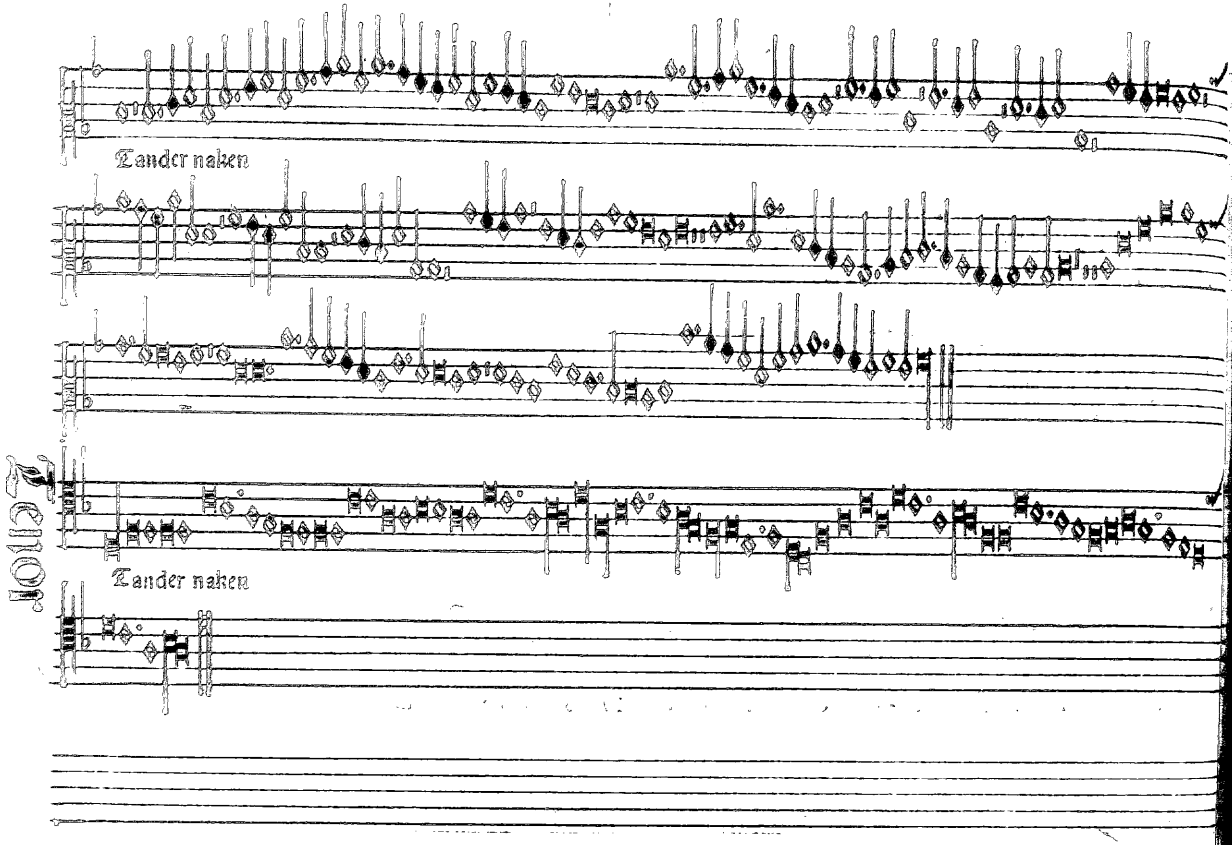
Tander naken
Tander naken

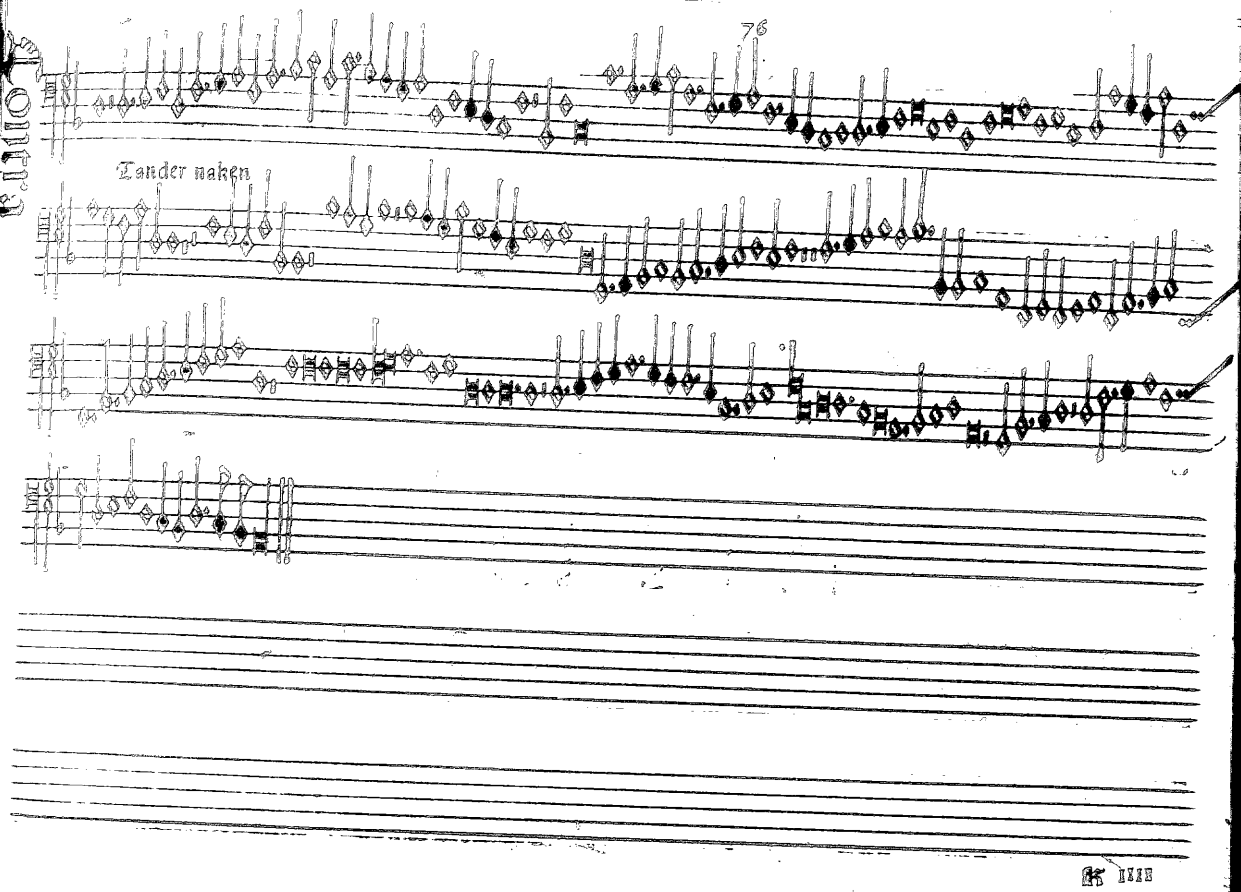
Tander naken

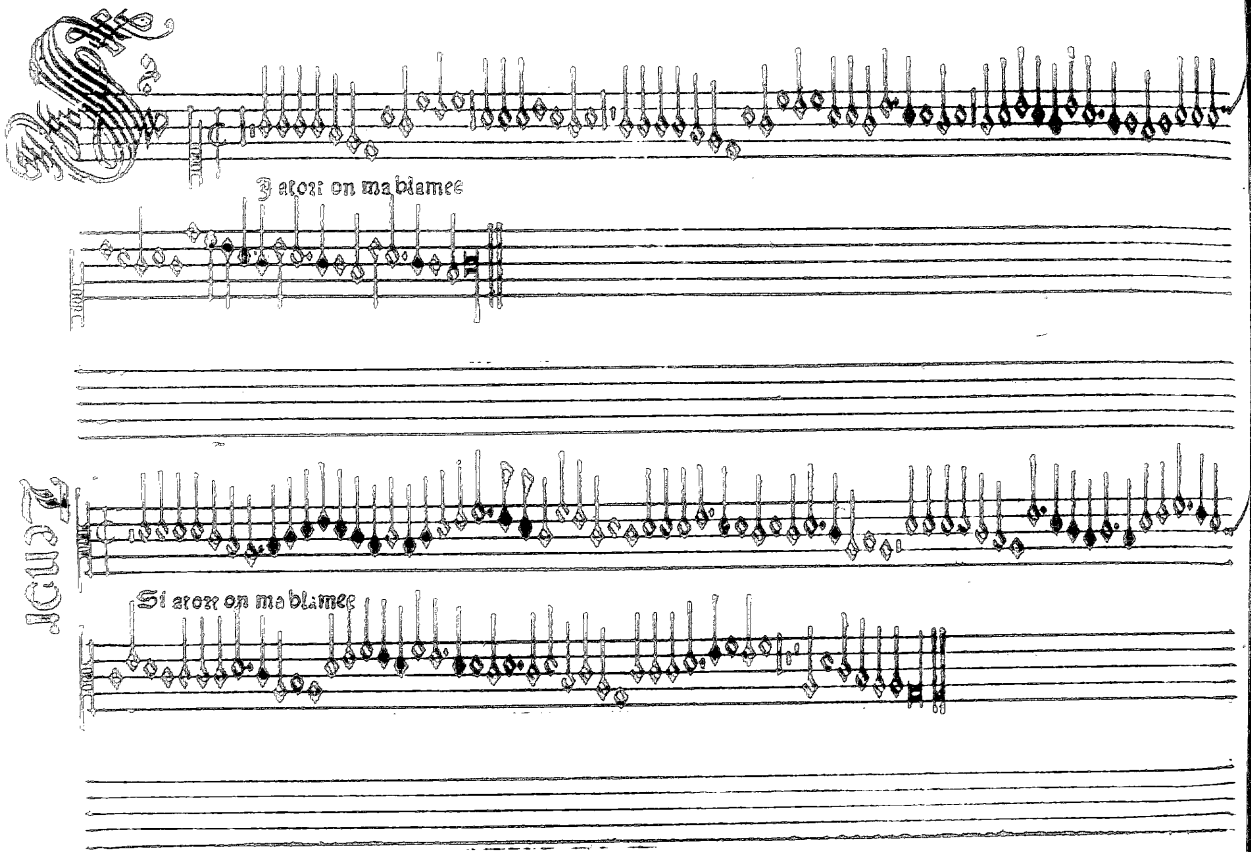
Tenor
Si atort on ma blamee
Tenor
Si atort on ma blamee

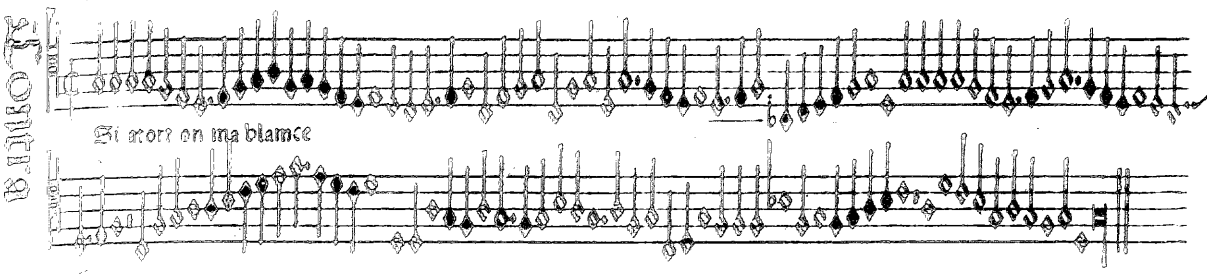
Si non en ma blamee

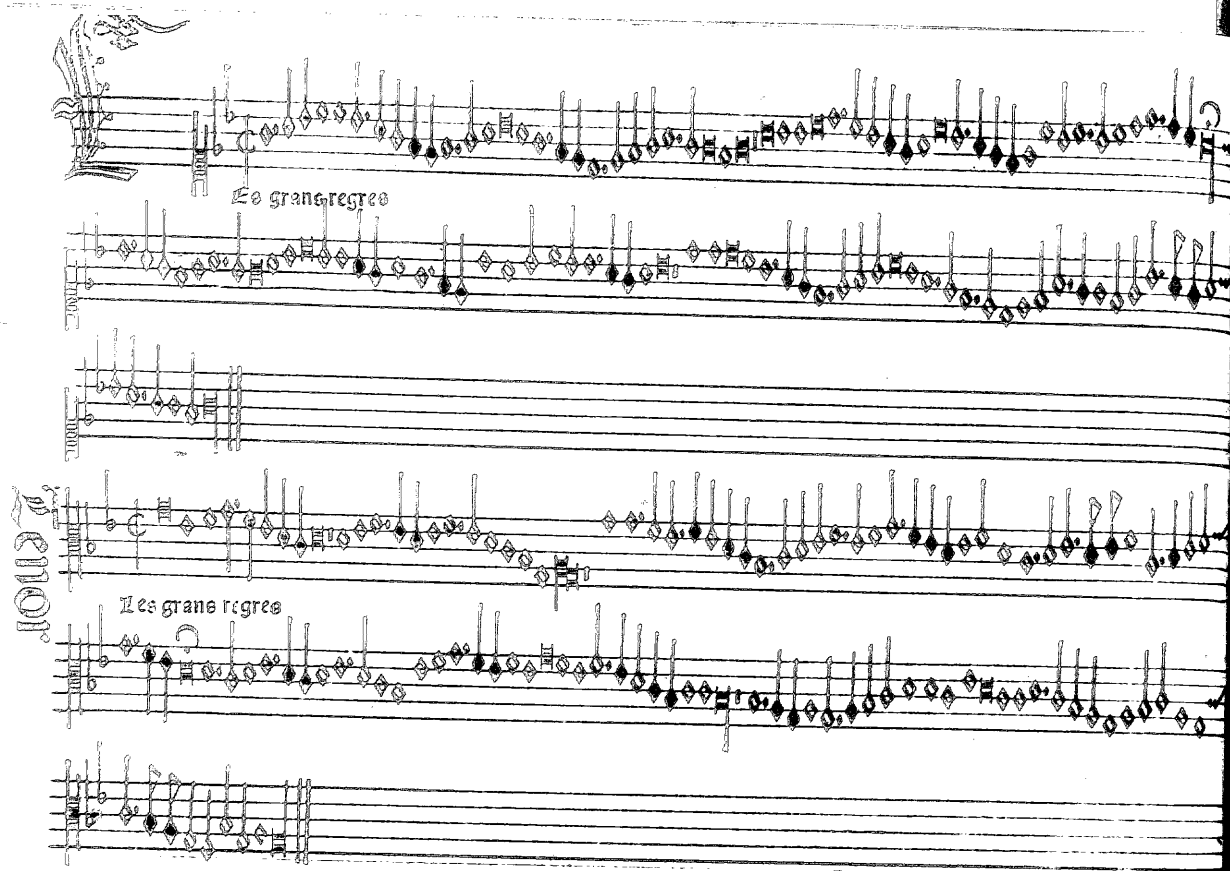
Les grans regres
Les grans regres

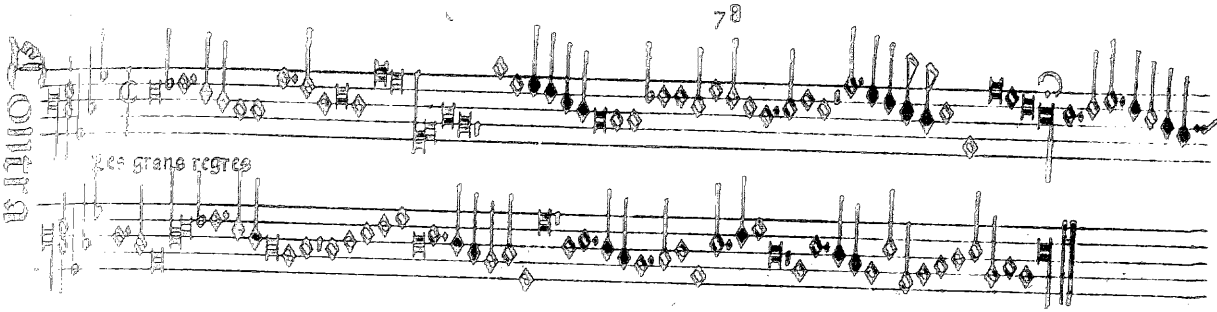
Les grans regres

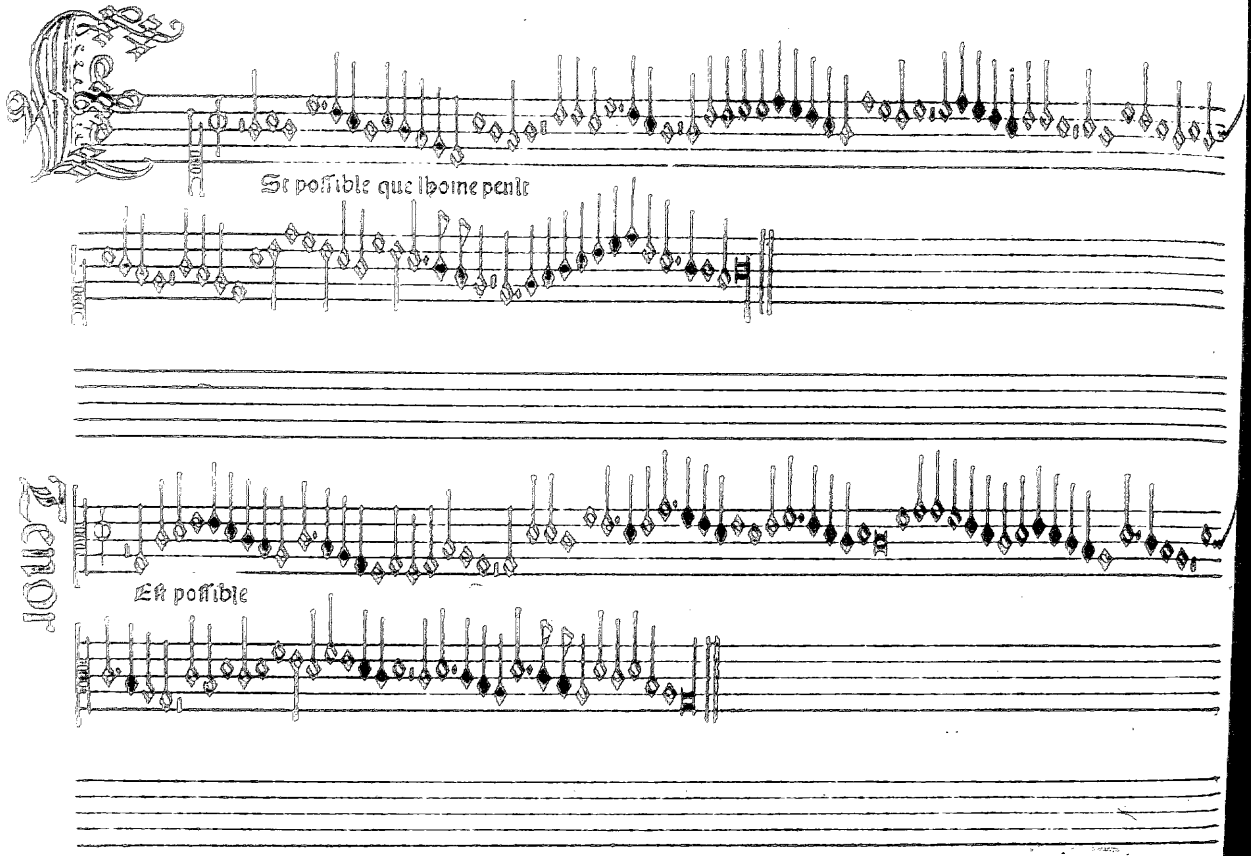
Si possible que lhome penit
Et possible

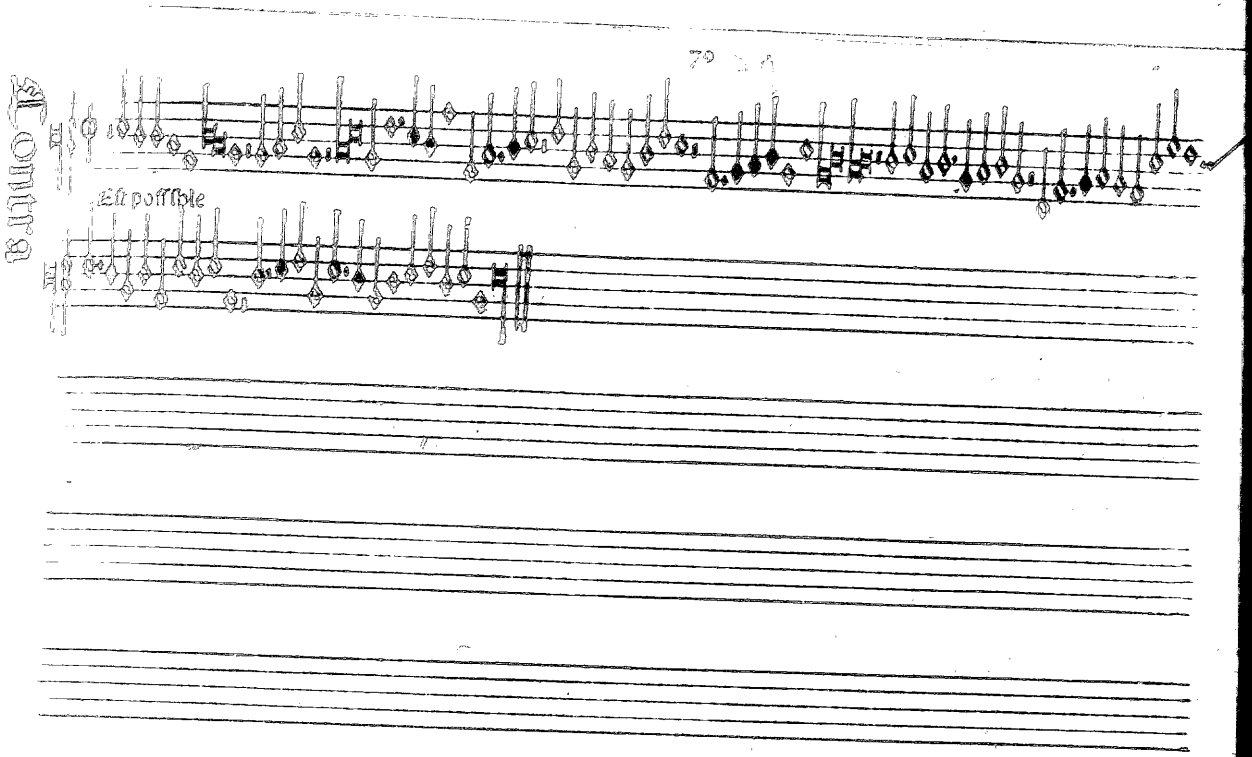
Contra
Est possible

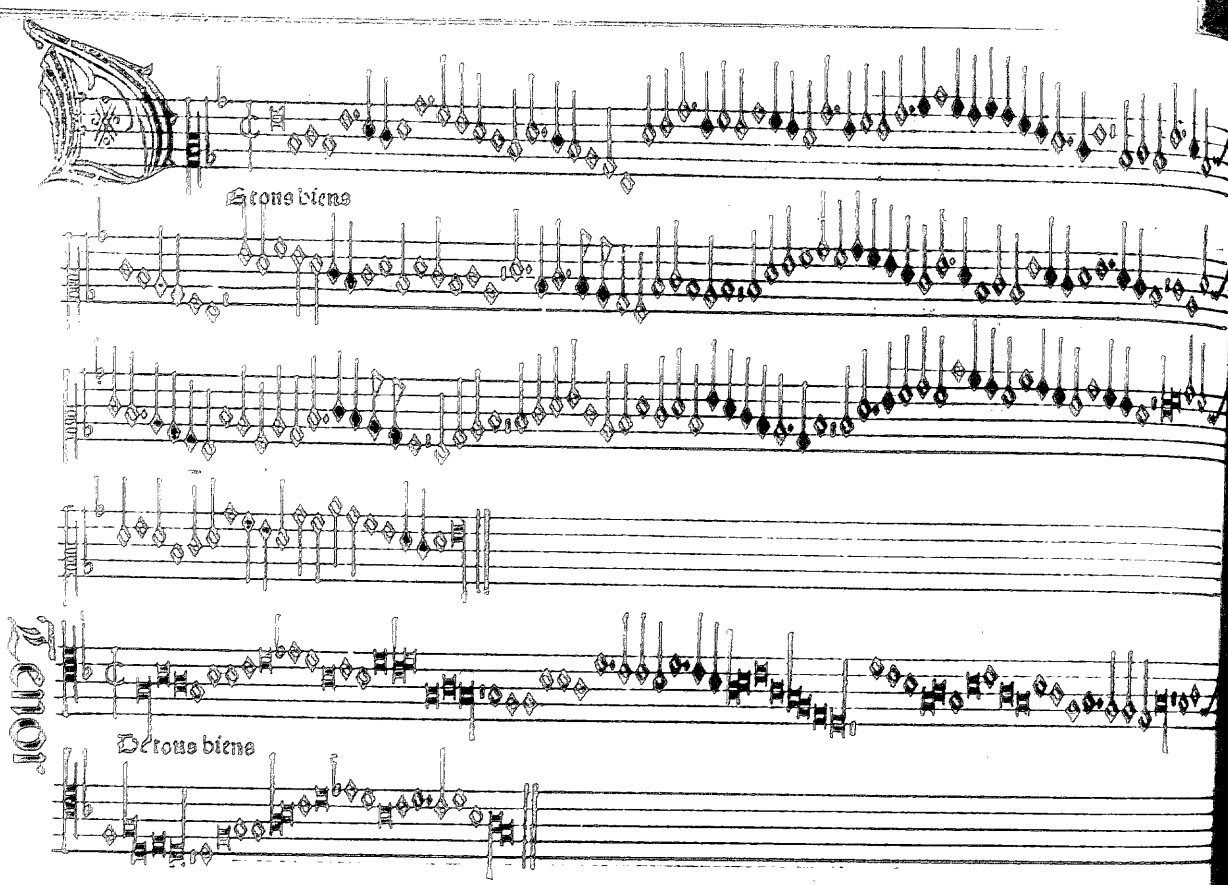
Tenor
Seons biens
De tous biens

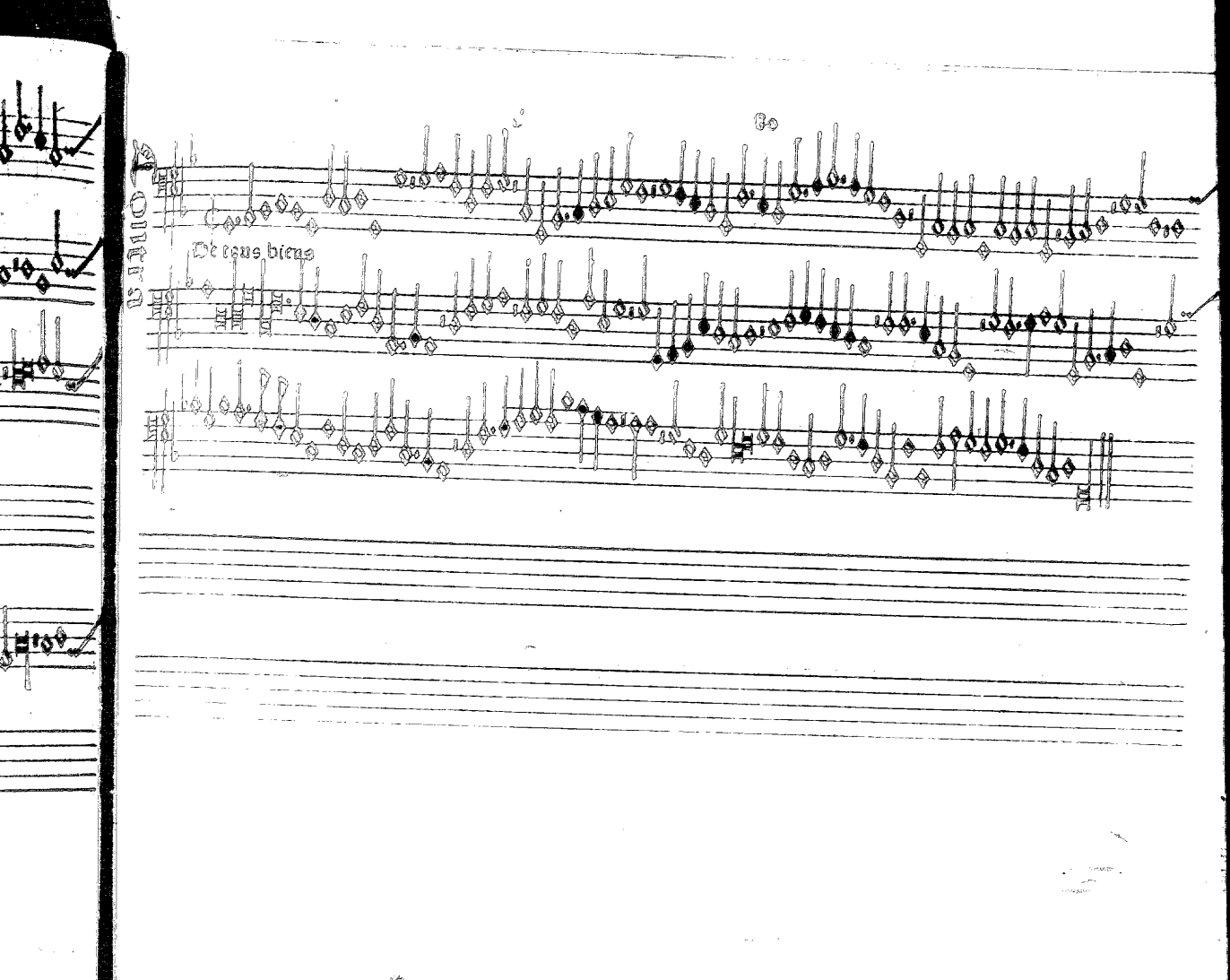
De tous biens

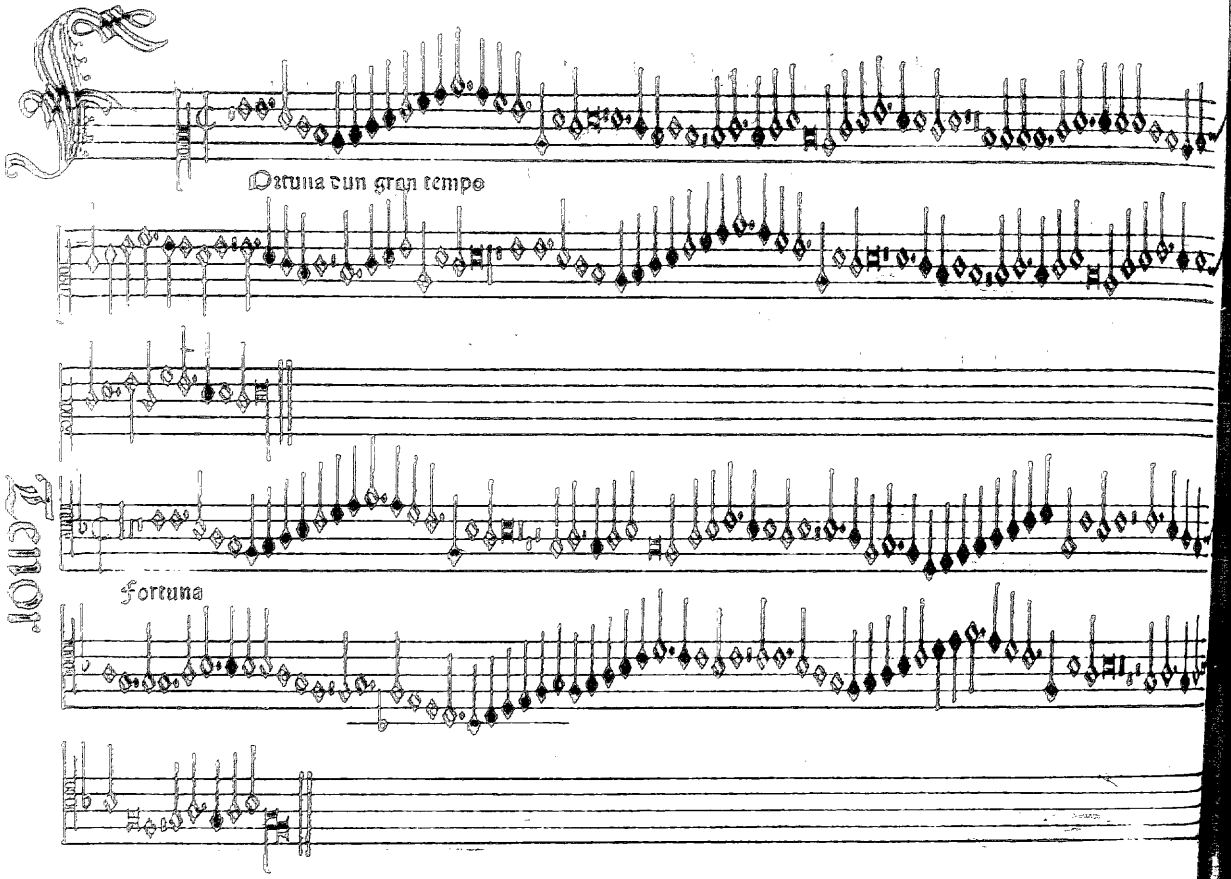
Fortuna dun gran tempo
Tenor
Fortuna

Fermata

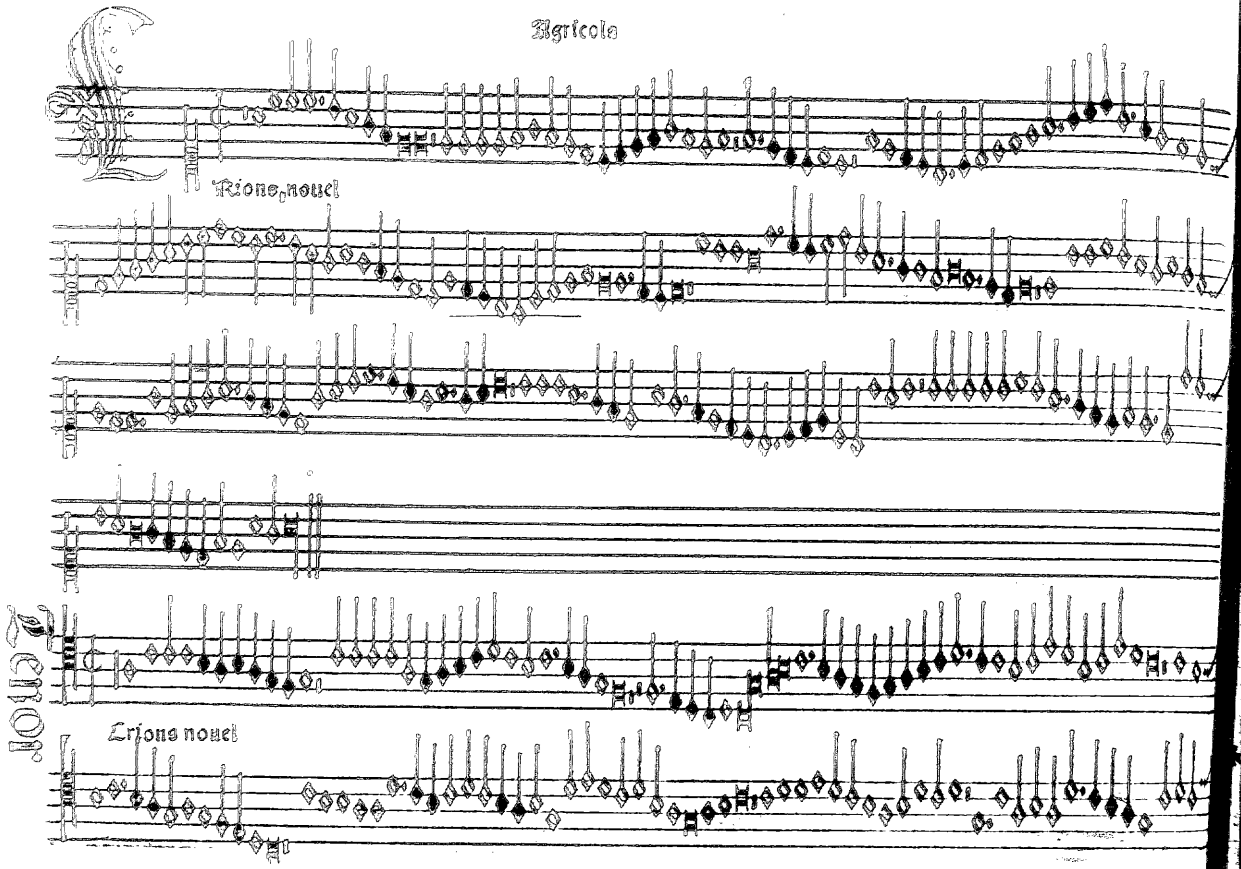
Agricola
Trione, nouel
Trione nouel

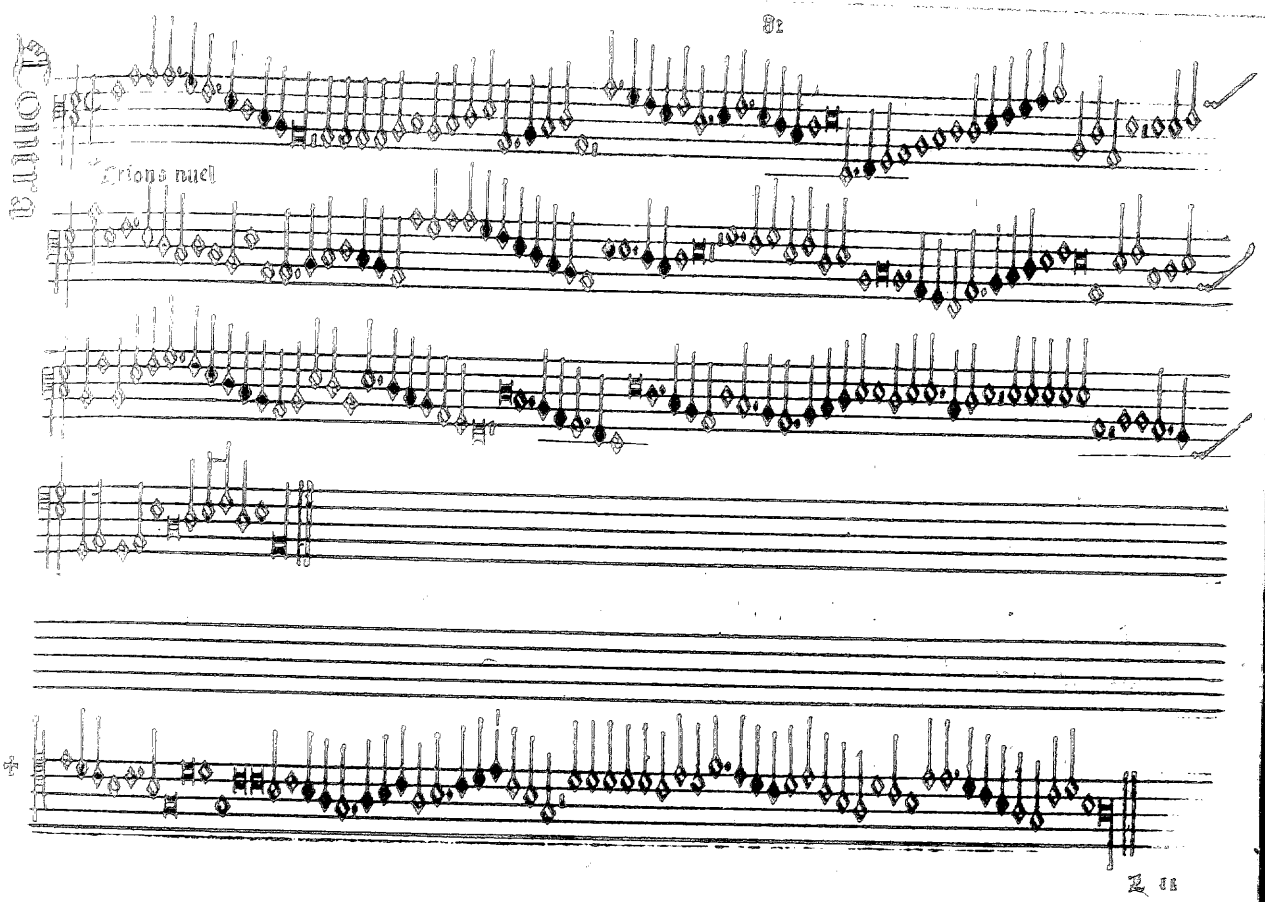
Cantica
Orions nuell

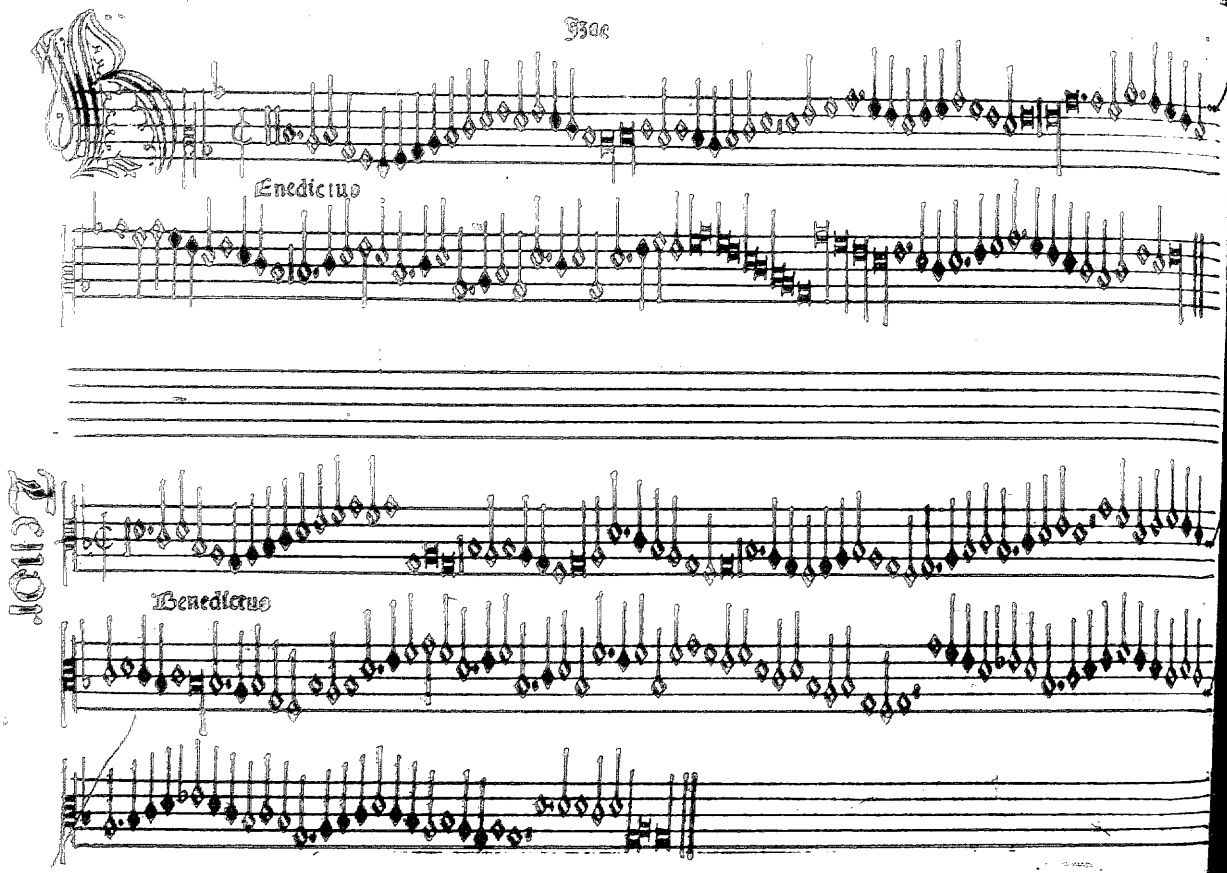
Jsac
Enedictuo
Benedictus

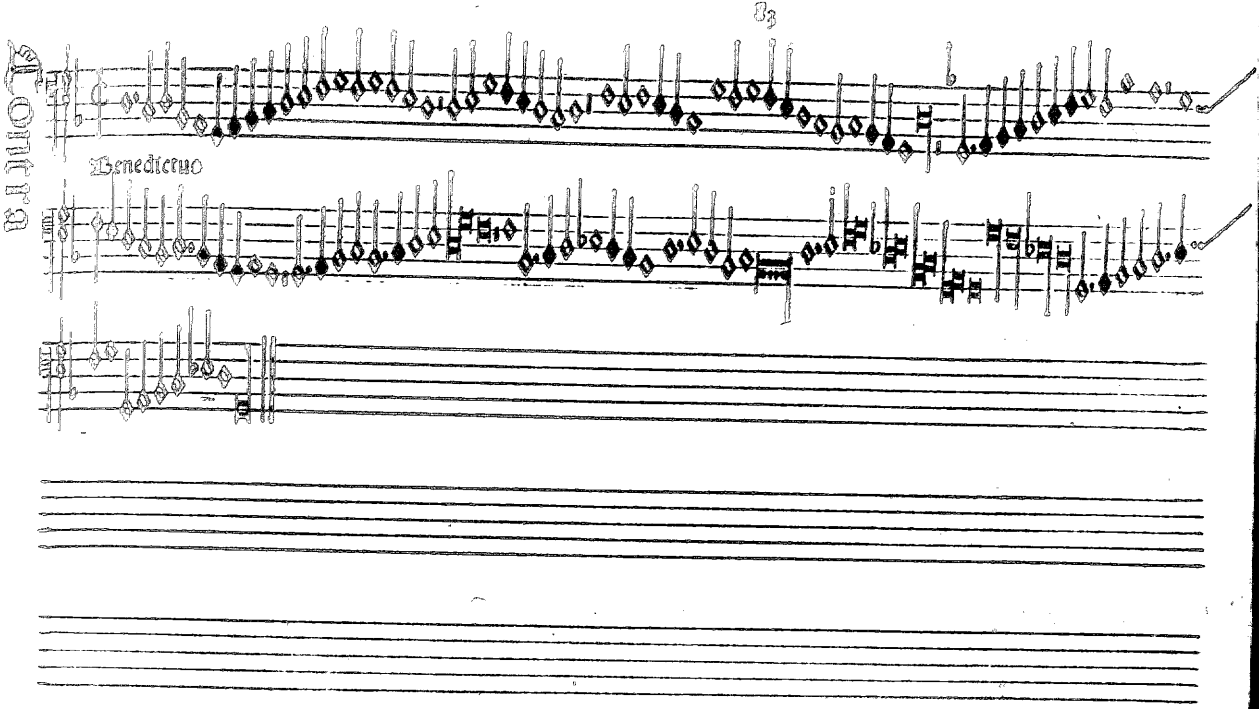
Benedicenuo

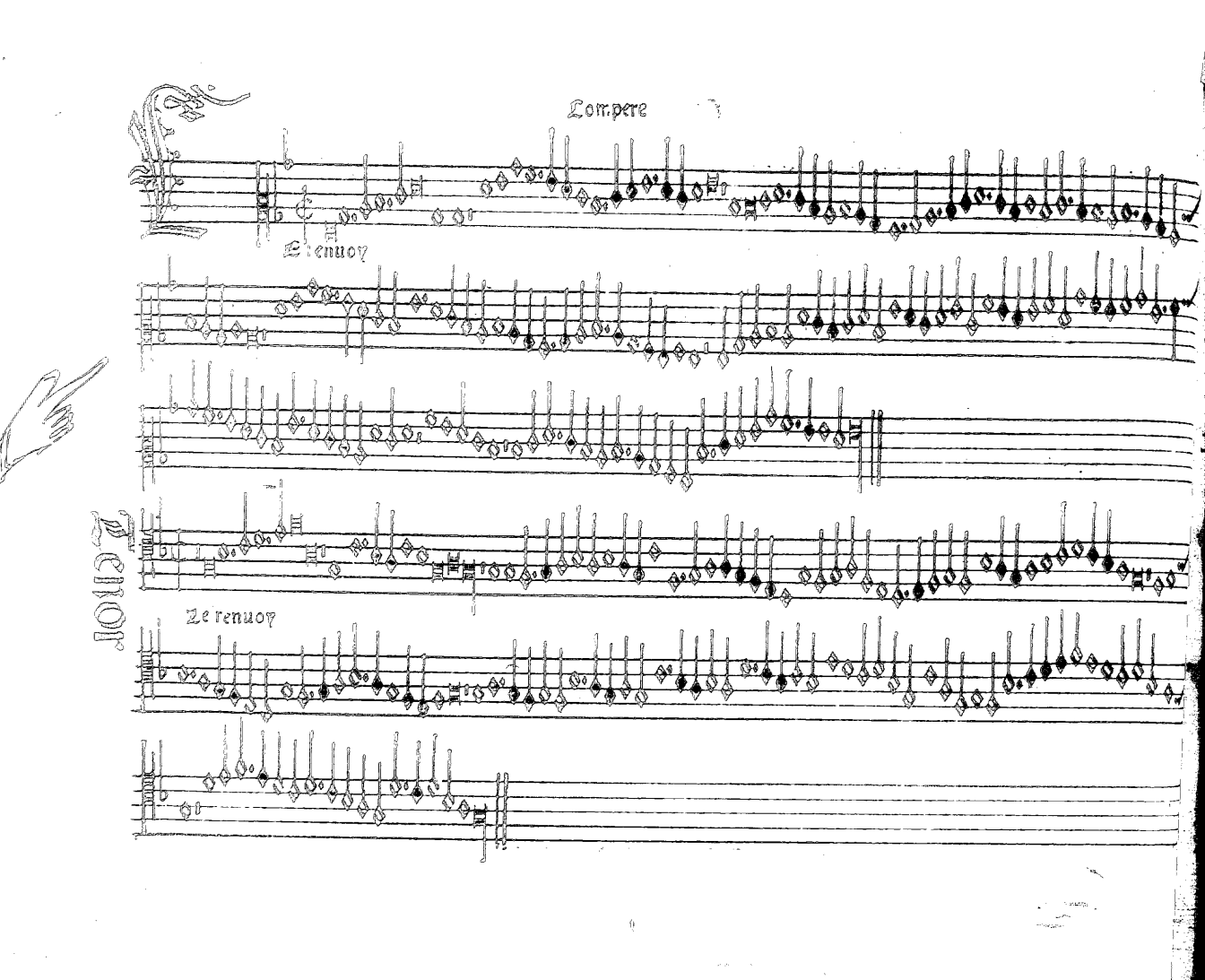

Compere

Le renuoy

Le renuoy

Tenor

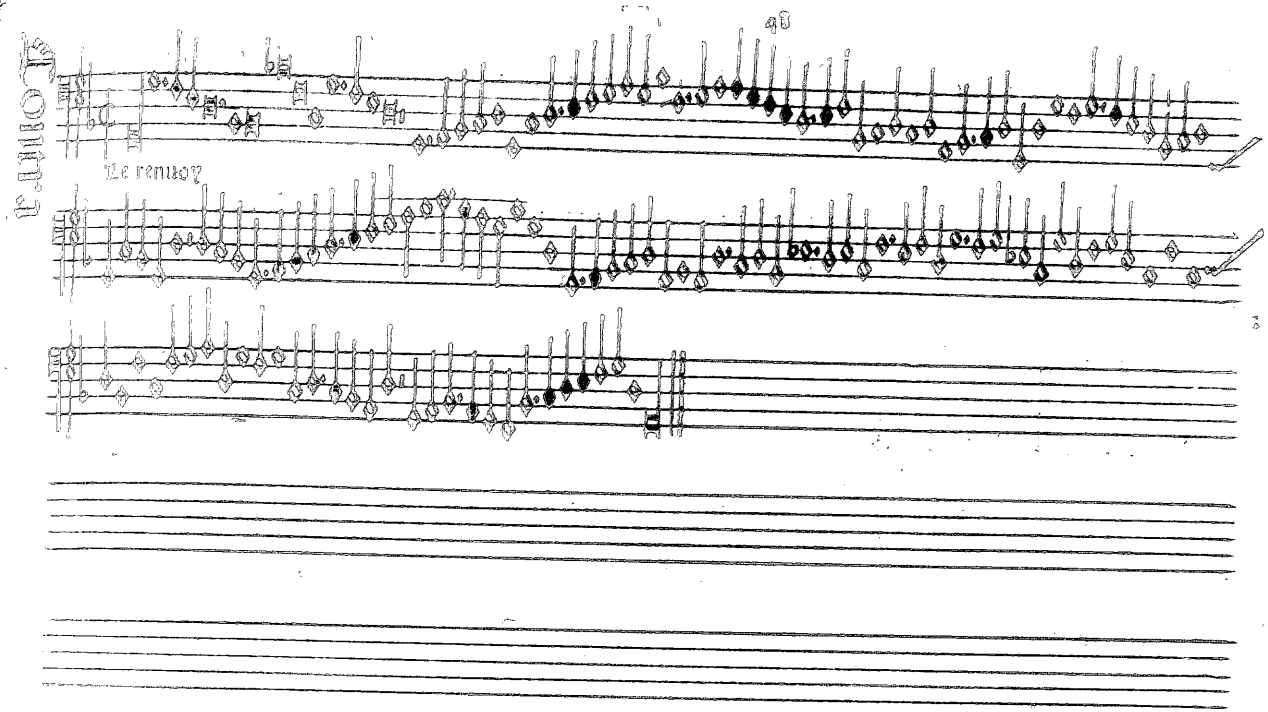
Le renvoy

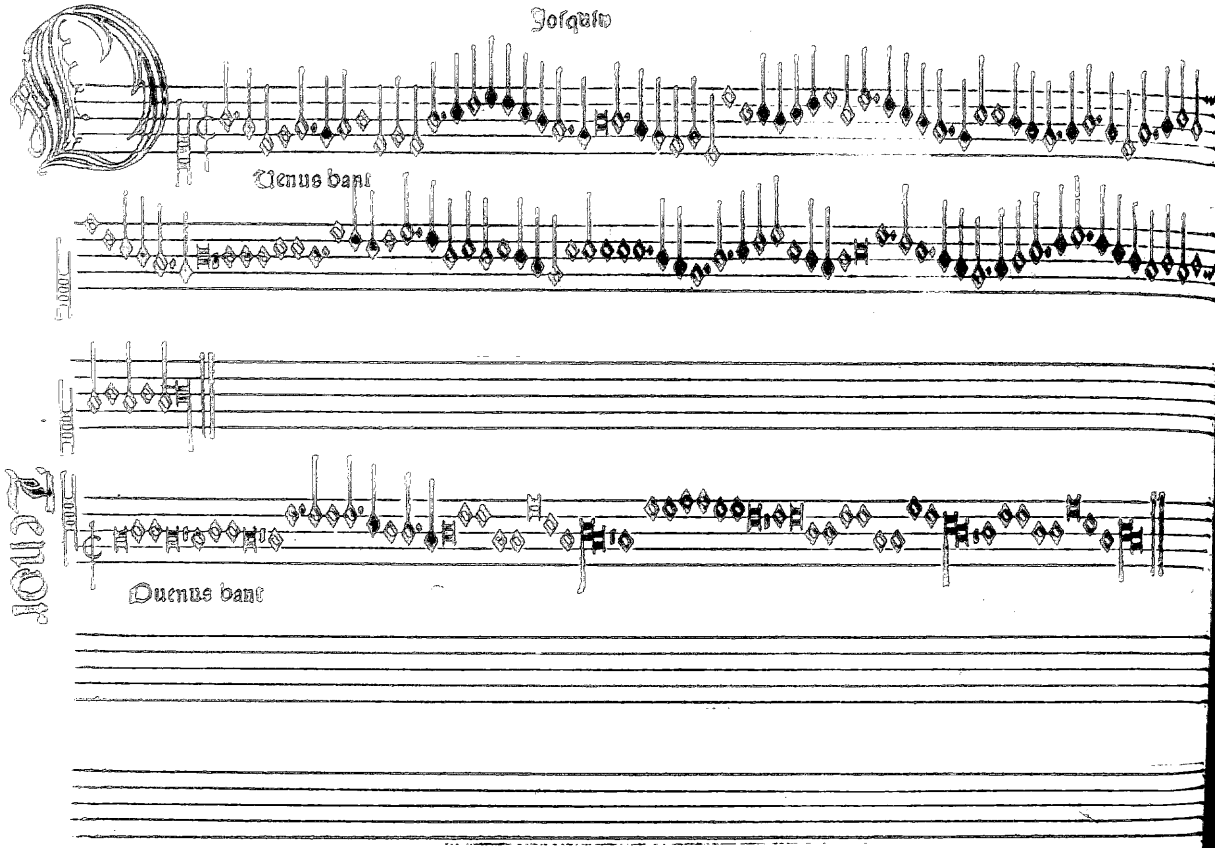
Iorquin
Venus bant
Quenus bant

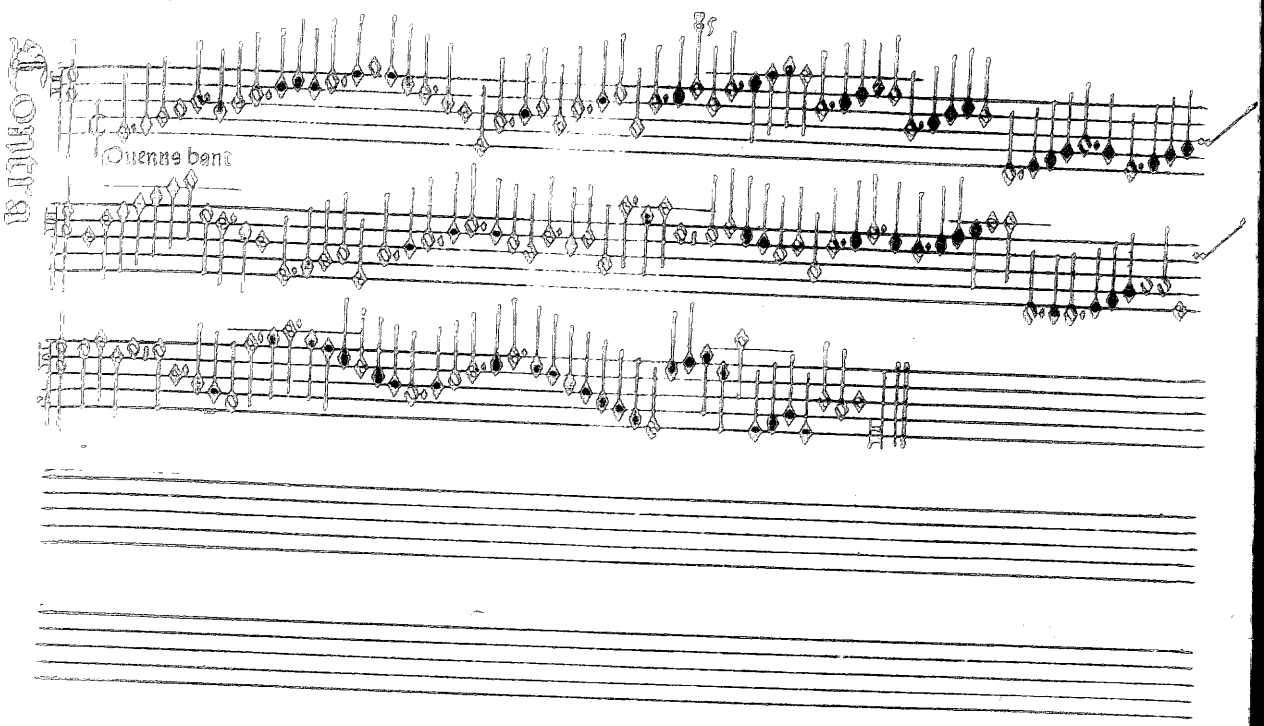
Quenne bant

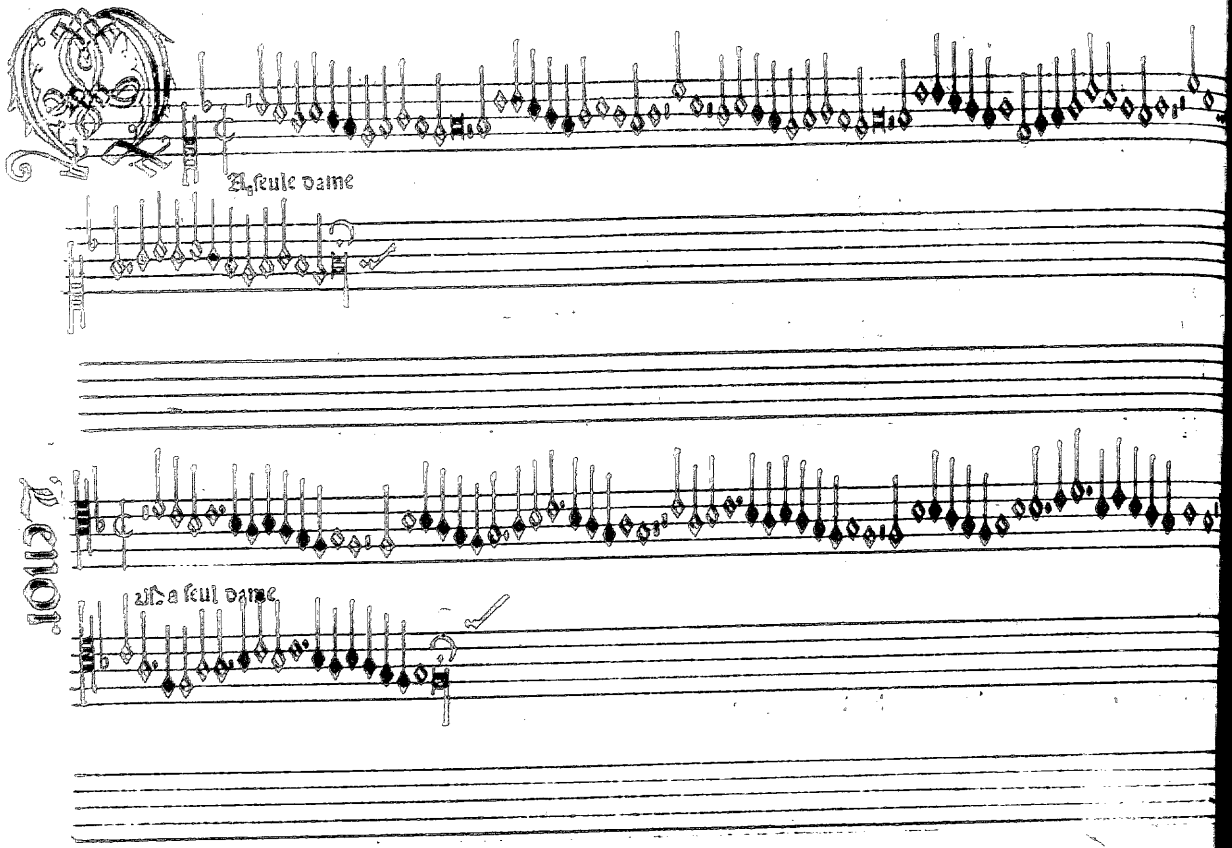
A seule dame
A seule dame
1912

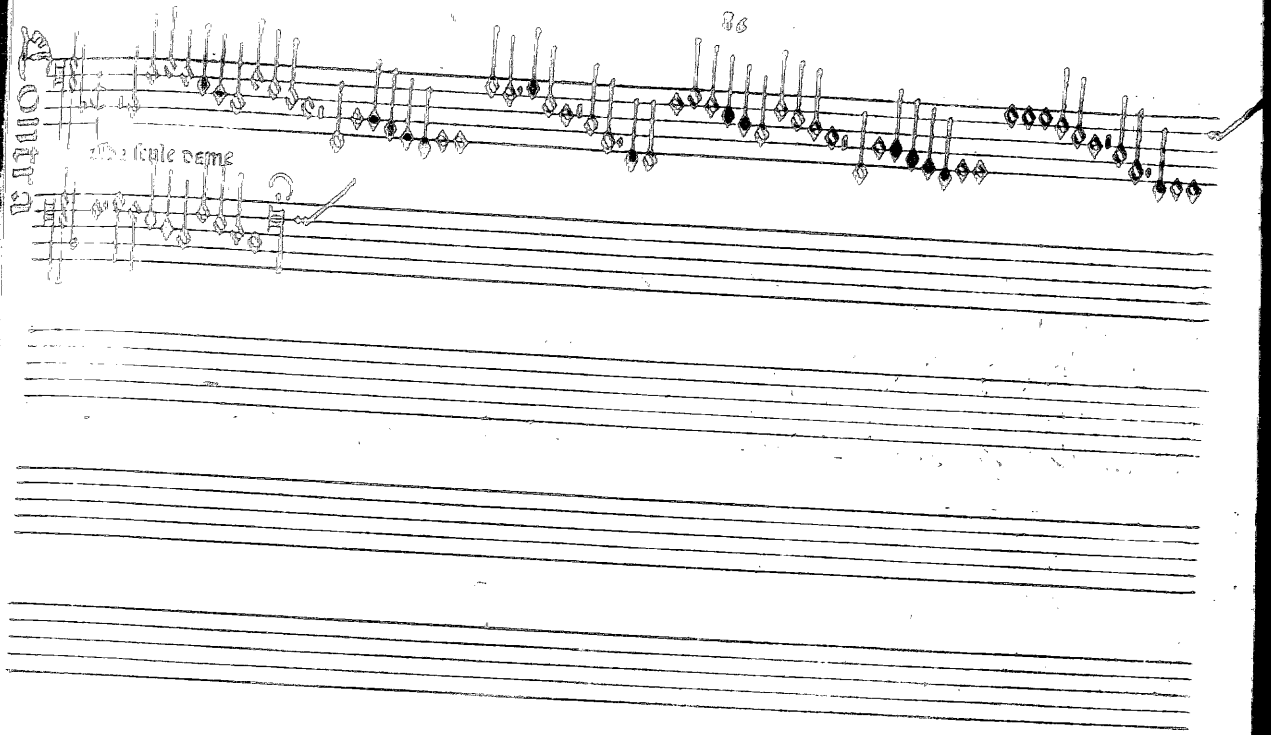
Outra
De seule dame

Tenor

Ma seule dame

Ma seule dame

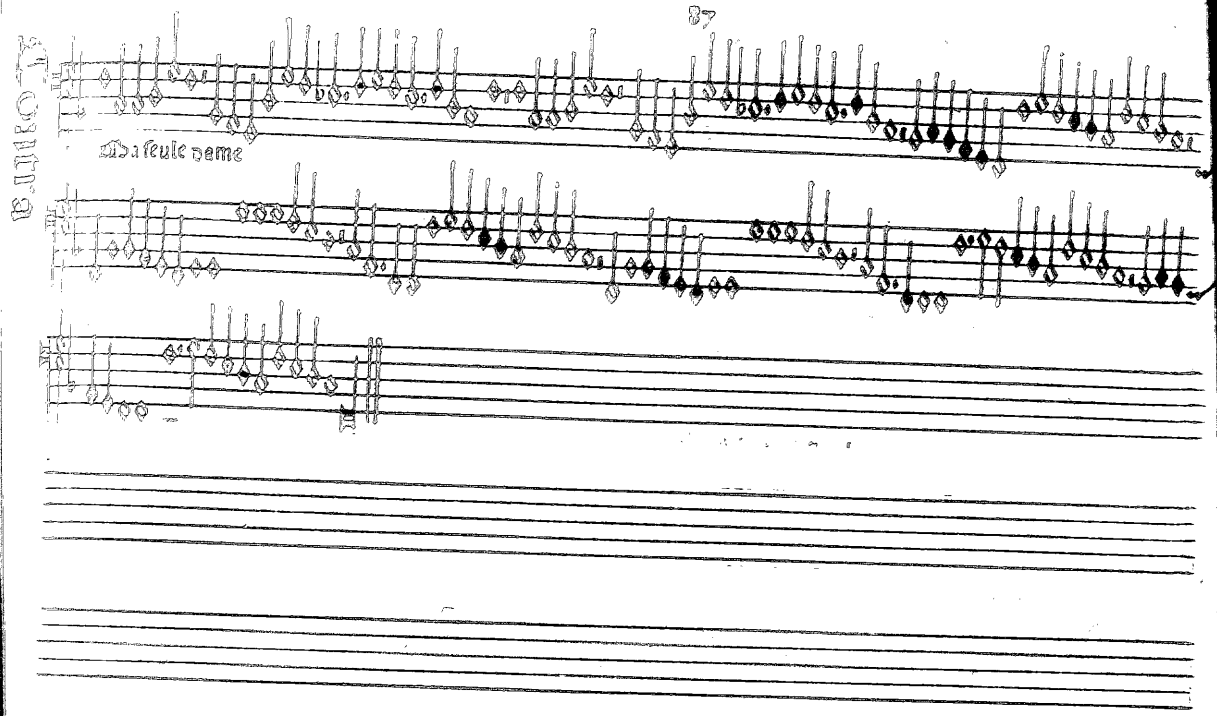
Ma seule dame

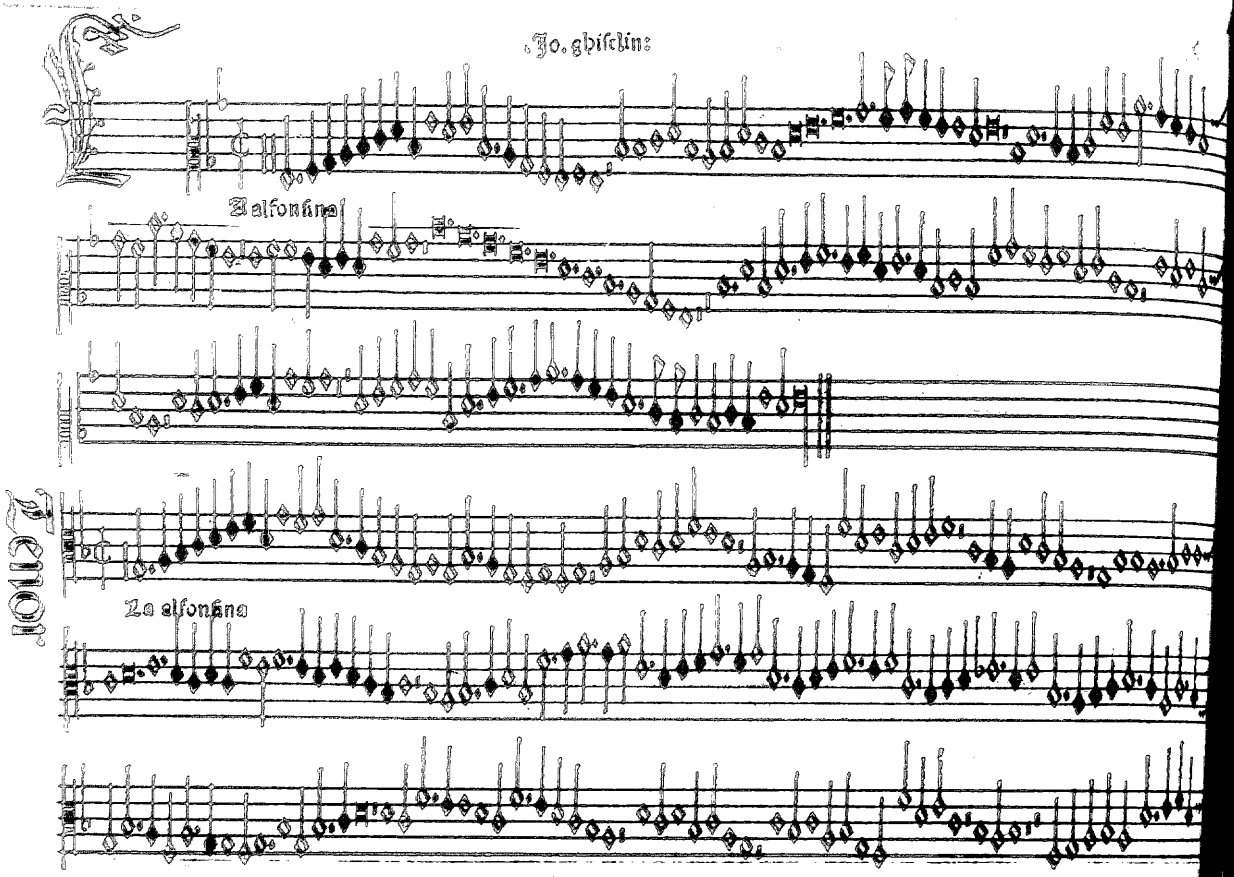
Jo. ghiſelin:
Za alfonſina
Za alfonſina

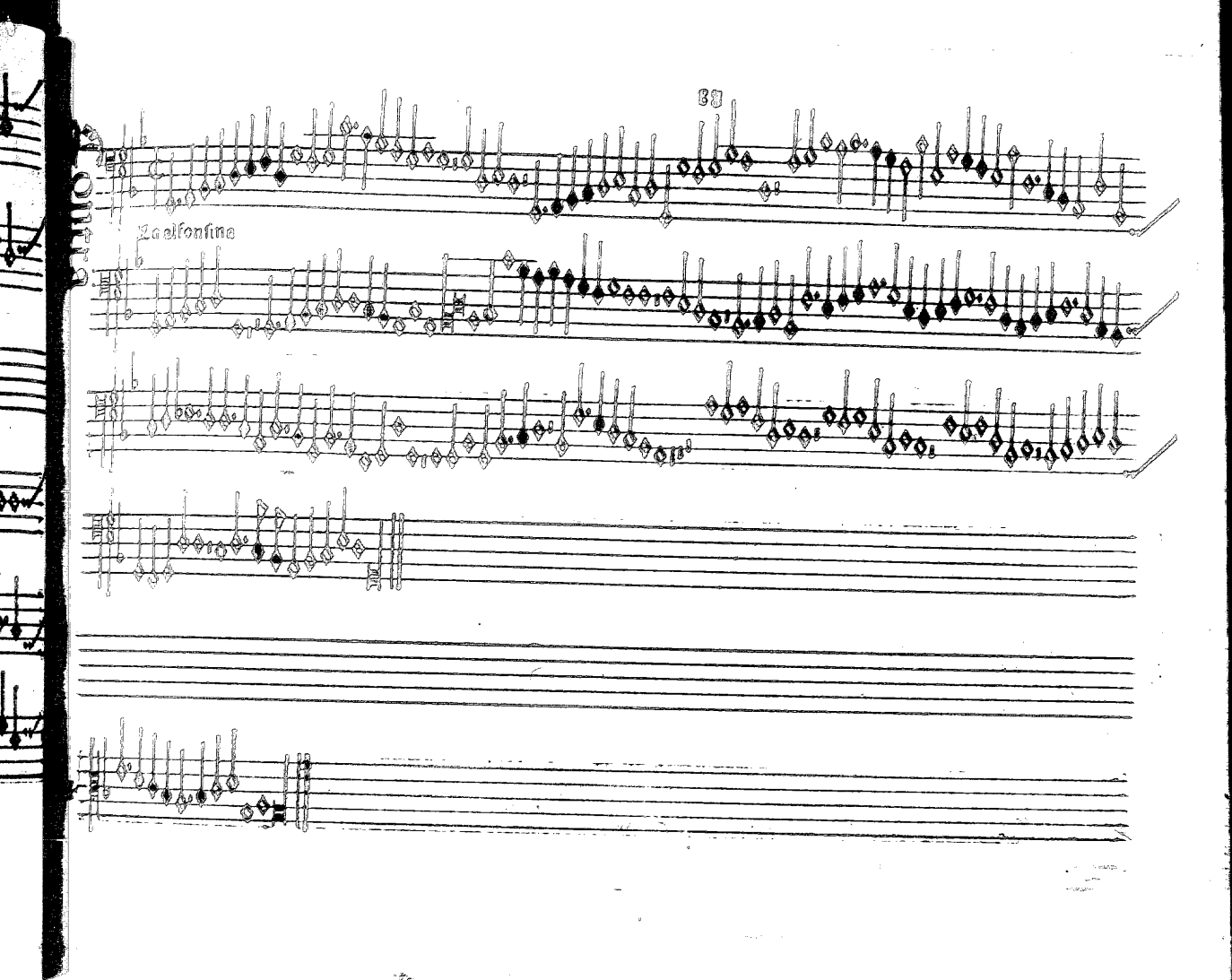
Zo alfonsina

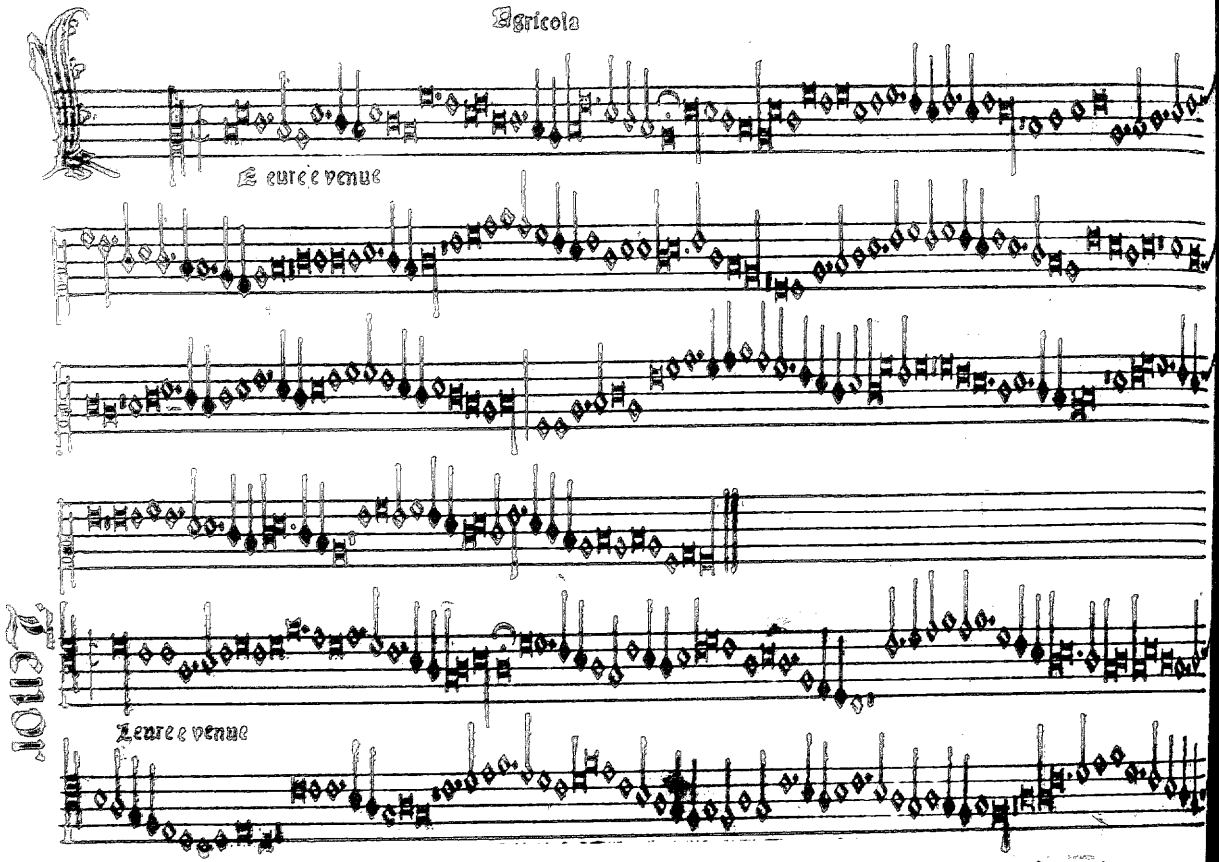
Agricola
L eure e venue
Tenor
Leure e venue

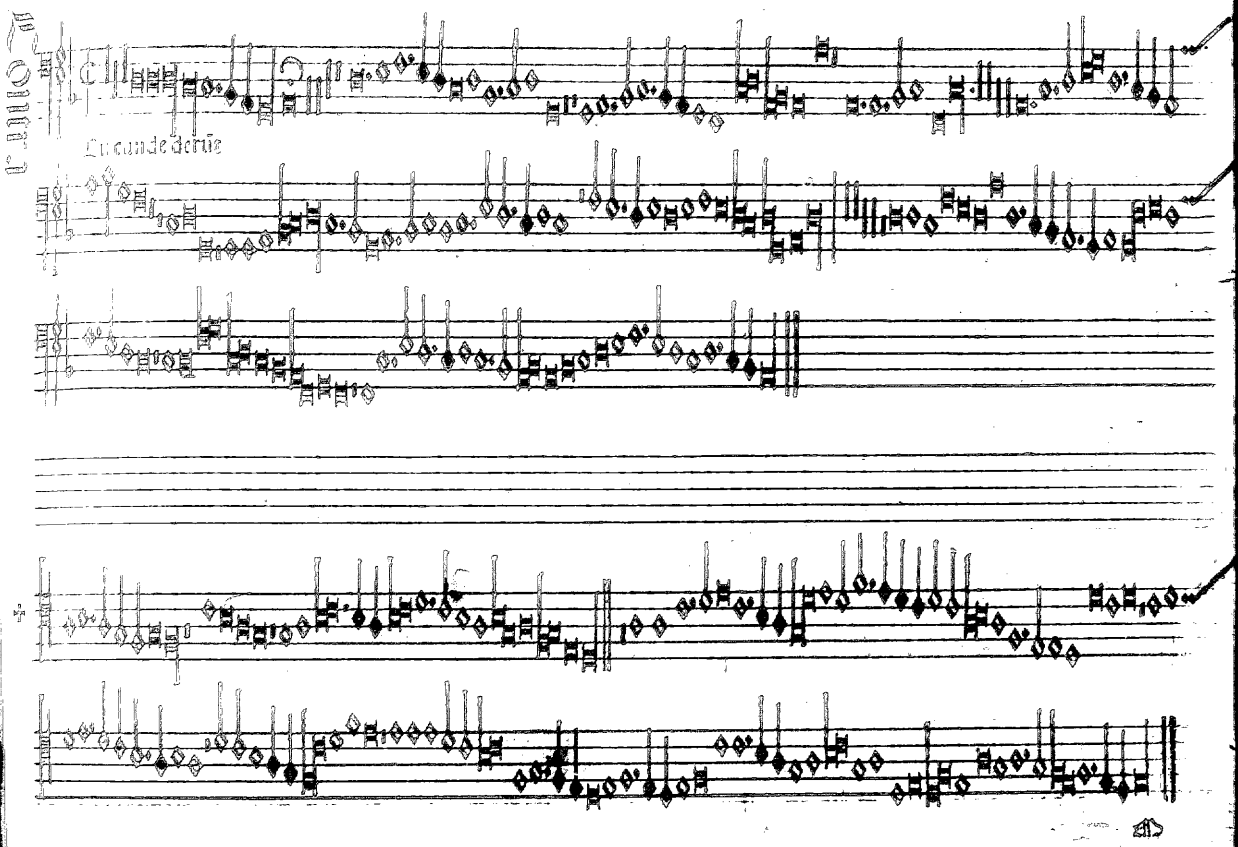
Lucande derũe

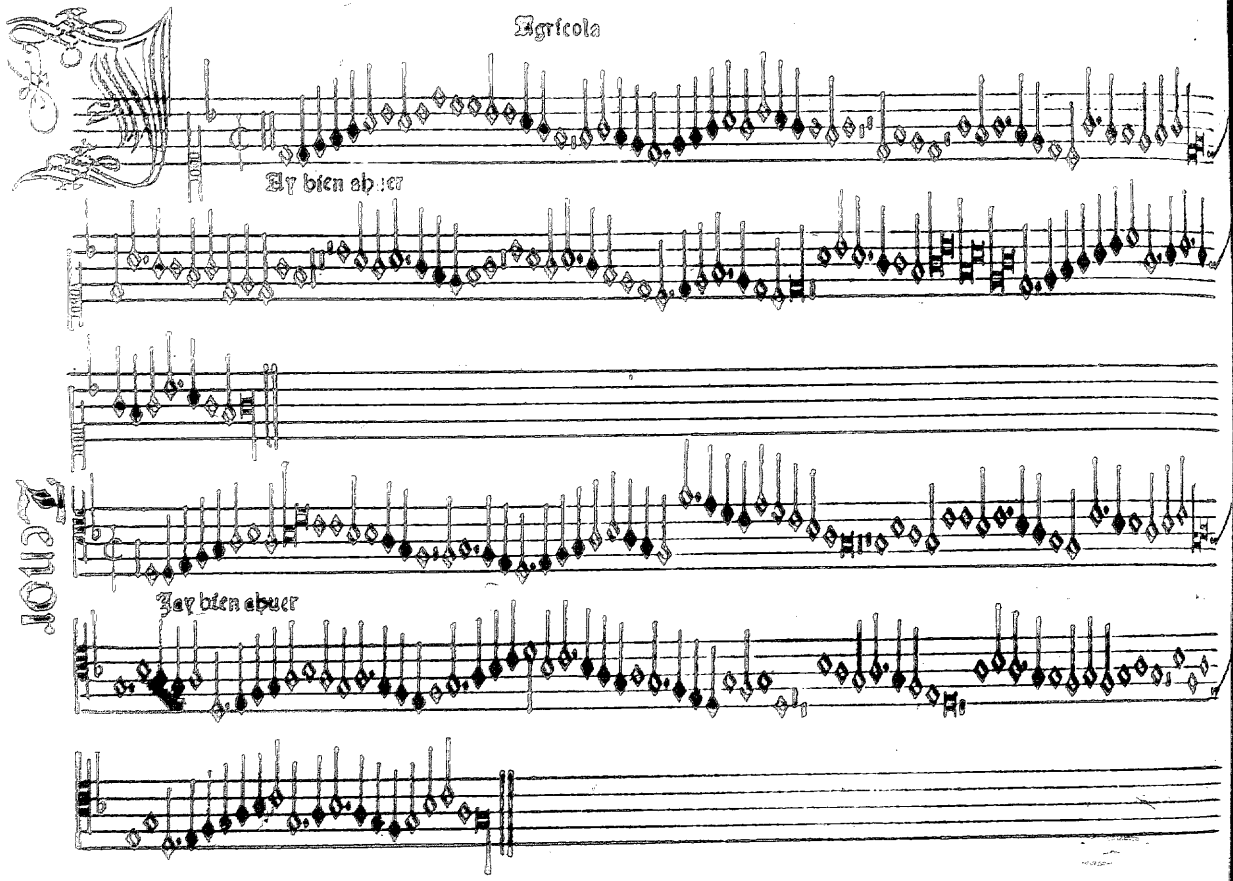

Agricola

Ay bien ahuer

Tenor

Jay bien ahuer

Tenor
Par bien abuer

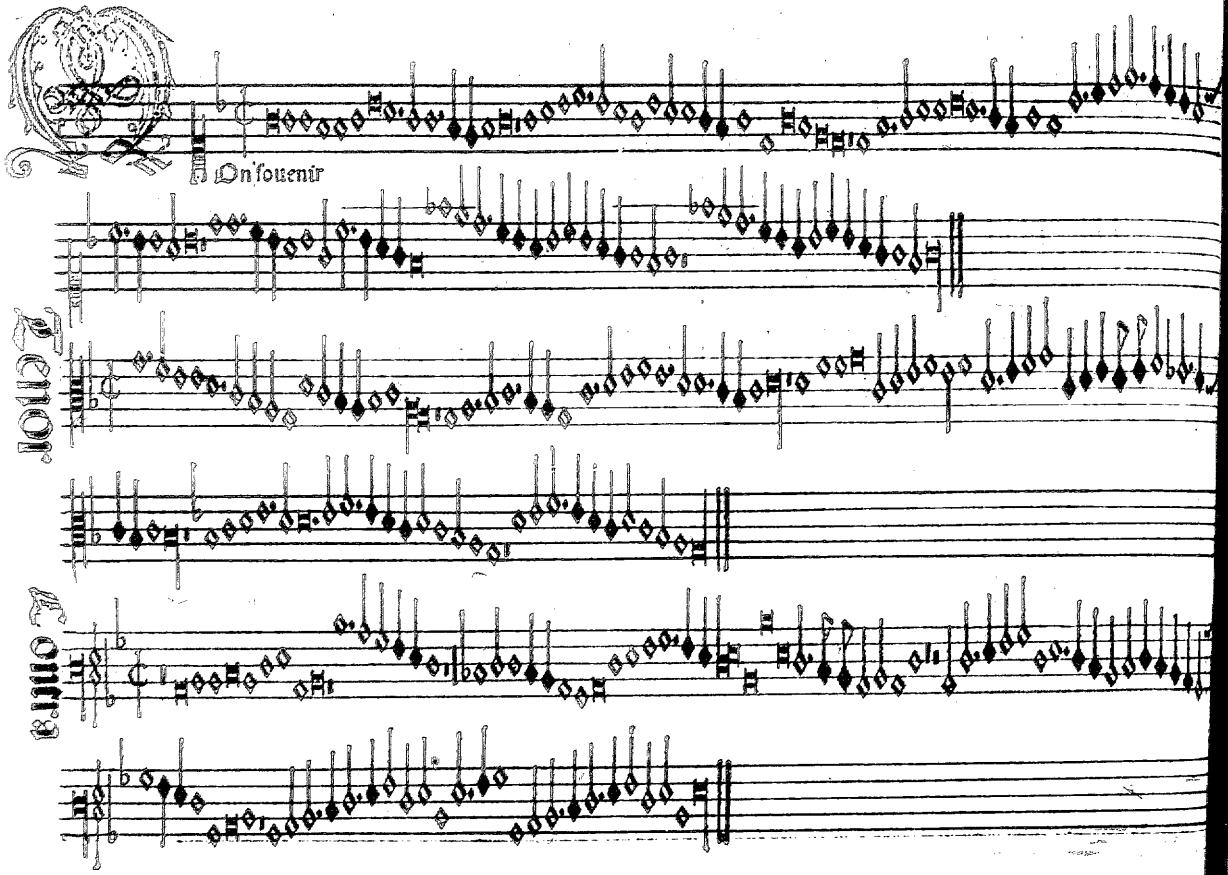
On souenir
Tenor
Contra

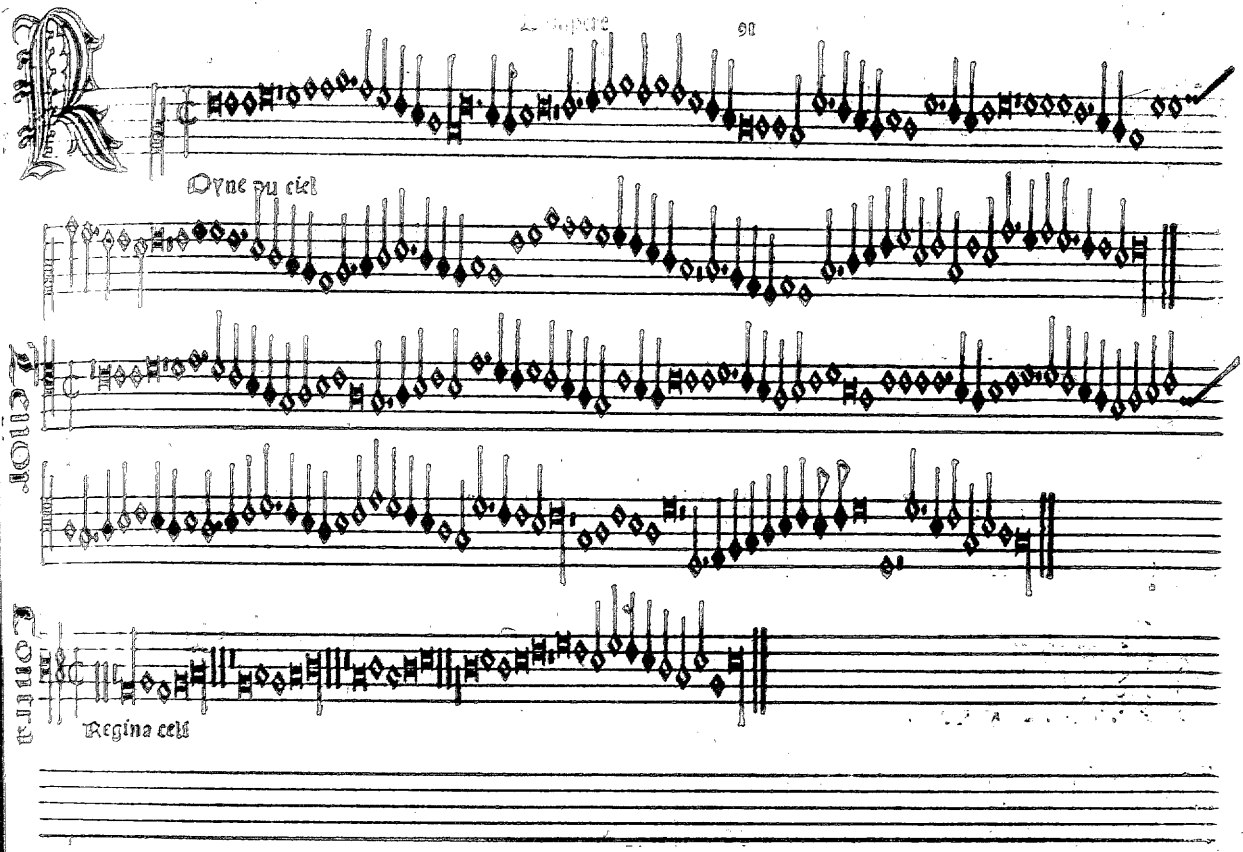
Regina celi

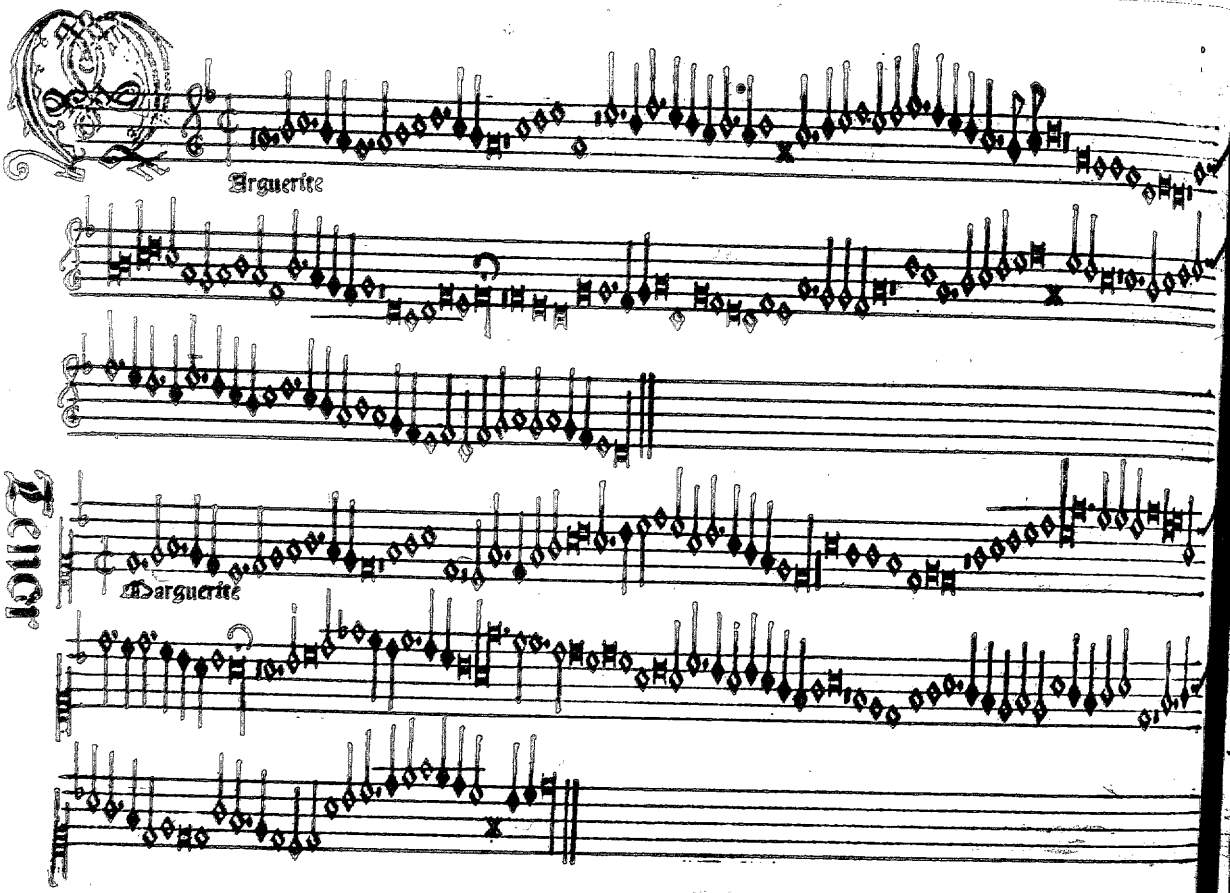
Arguerite
Marguerite

Marguerite

A. 92 v°

Jo. stokem

Arraytre amours

Tenor

Contra

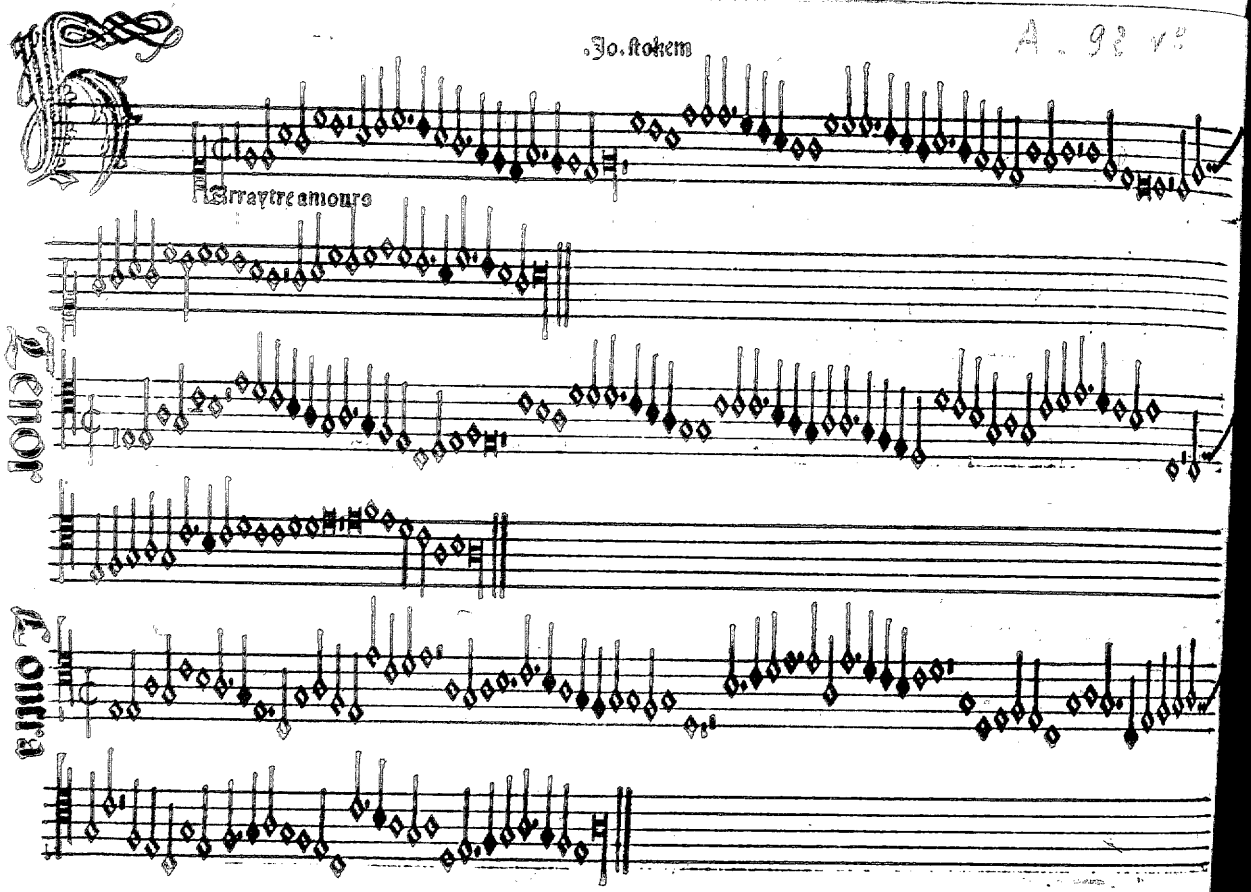

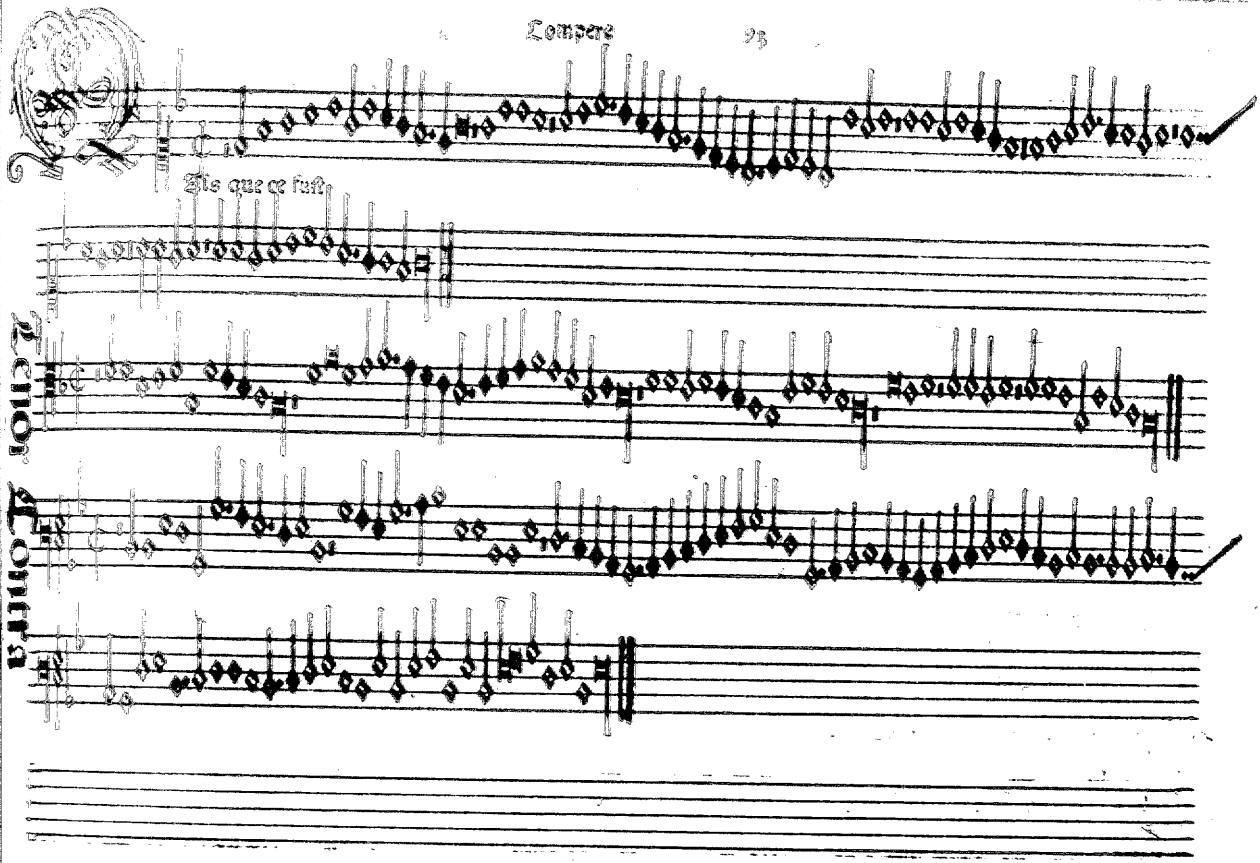
Sis que ce fust
Tenor Contra

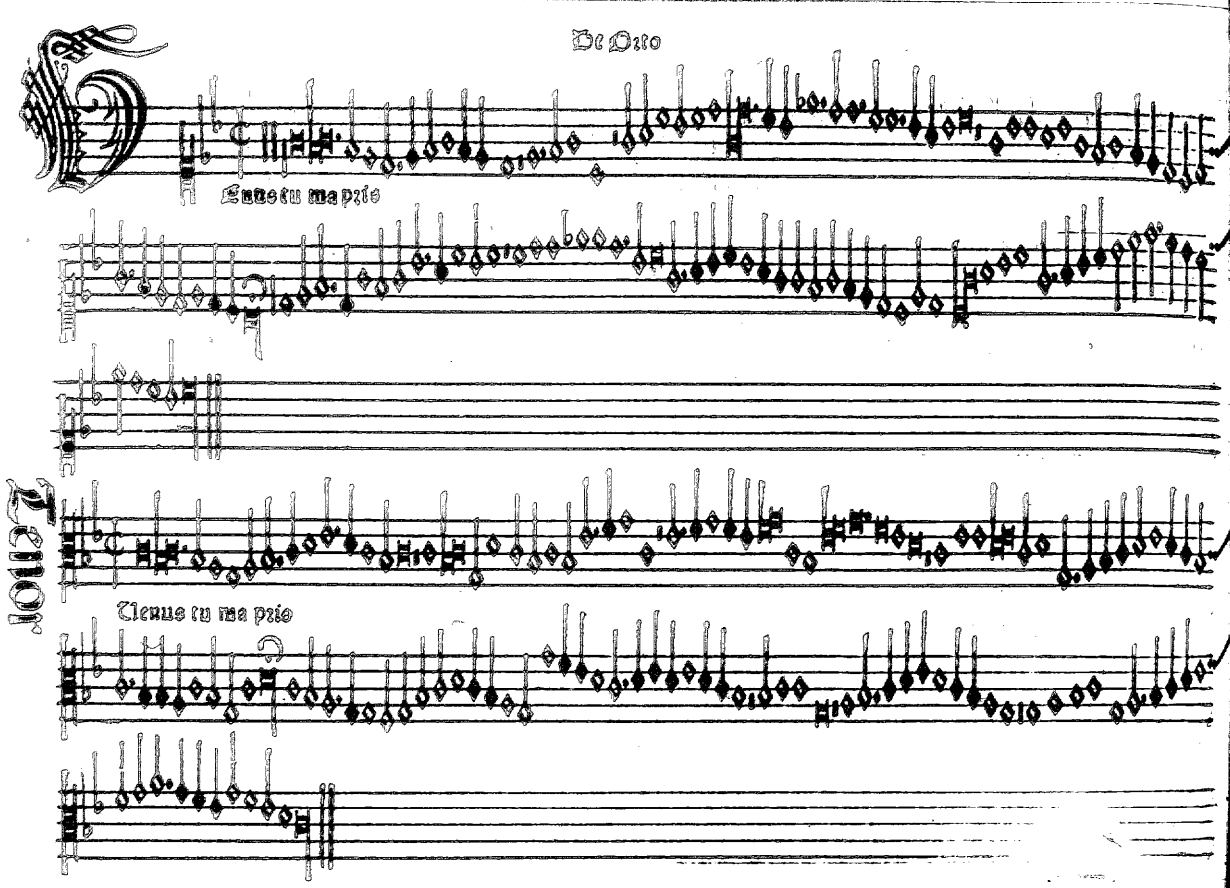
De Orto
Sancte tu ma prie
Tenor
Clemens tu ma prie

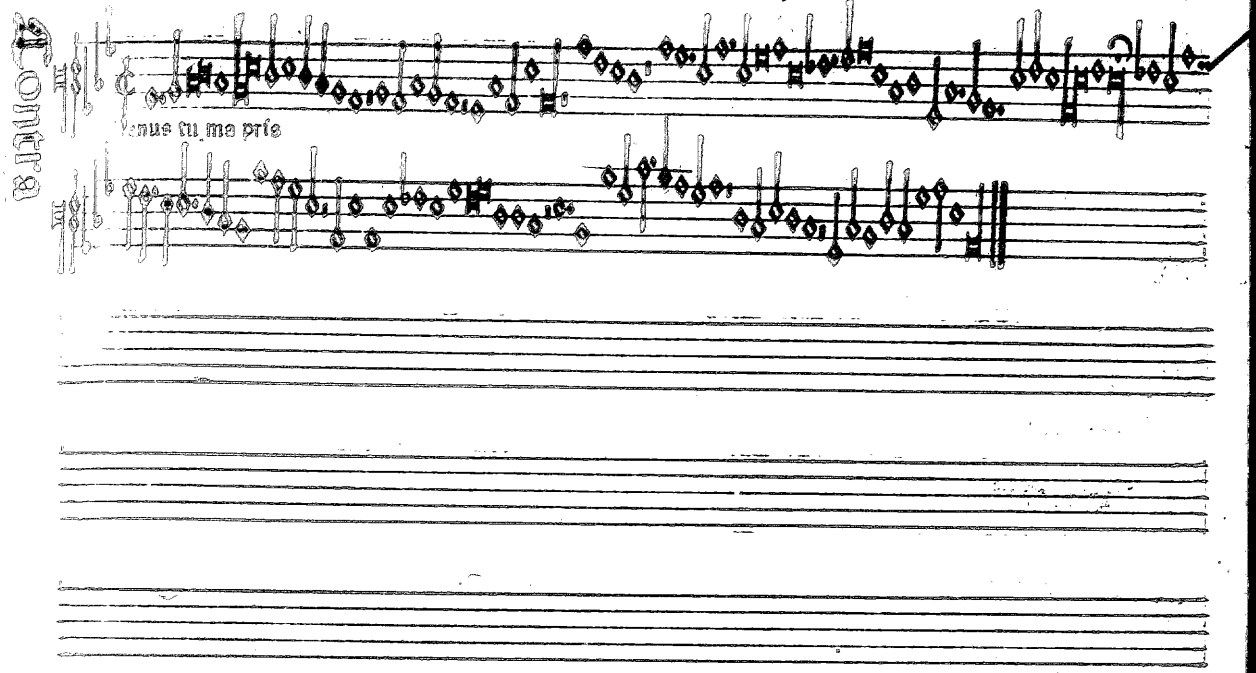
Venus tu me prie

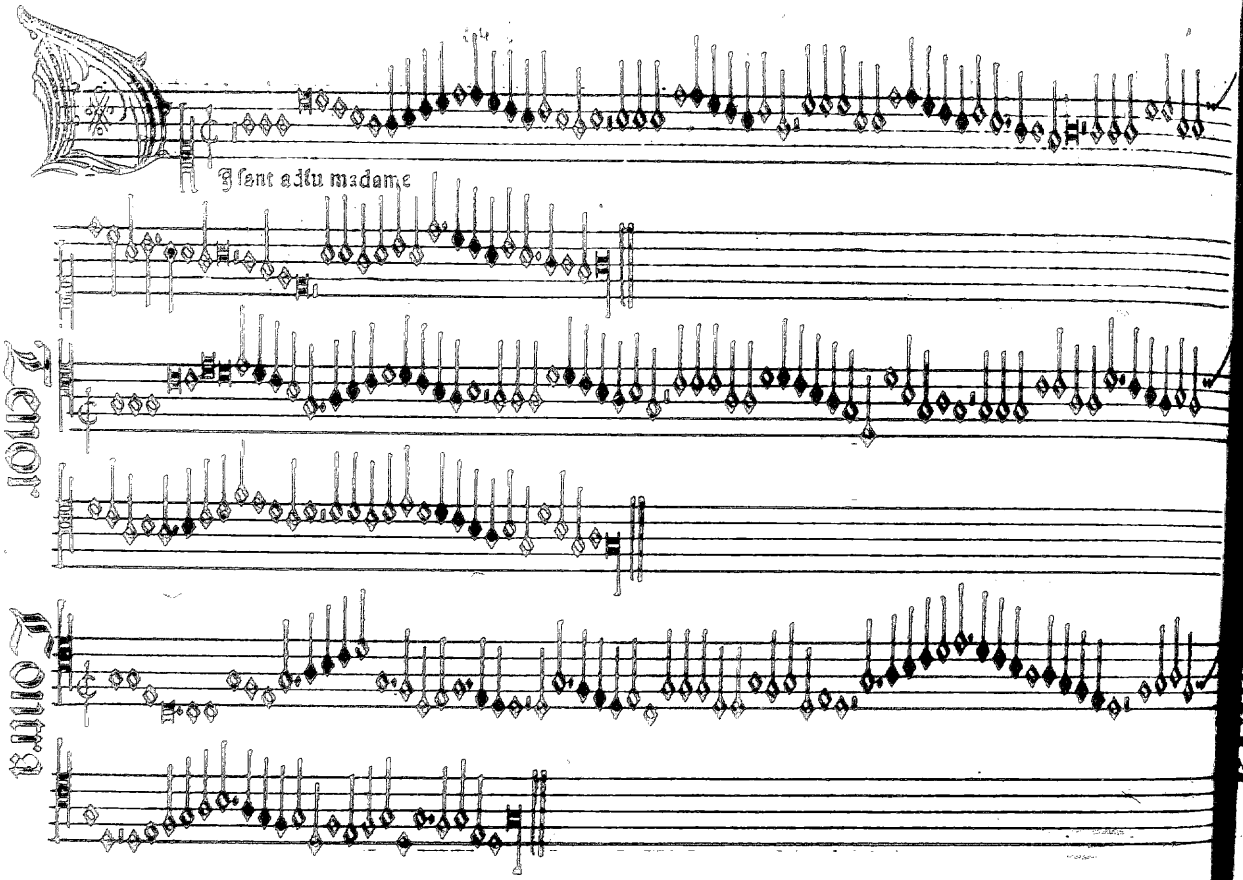
Tenor
Contra

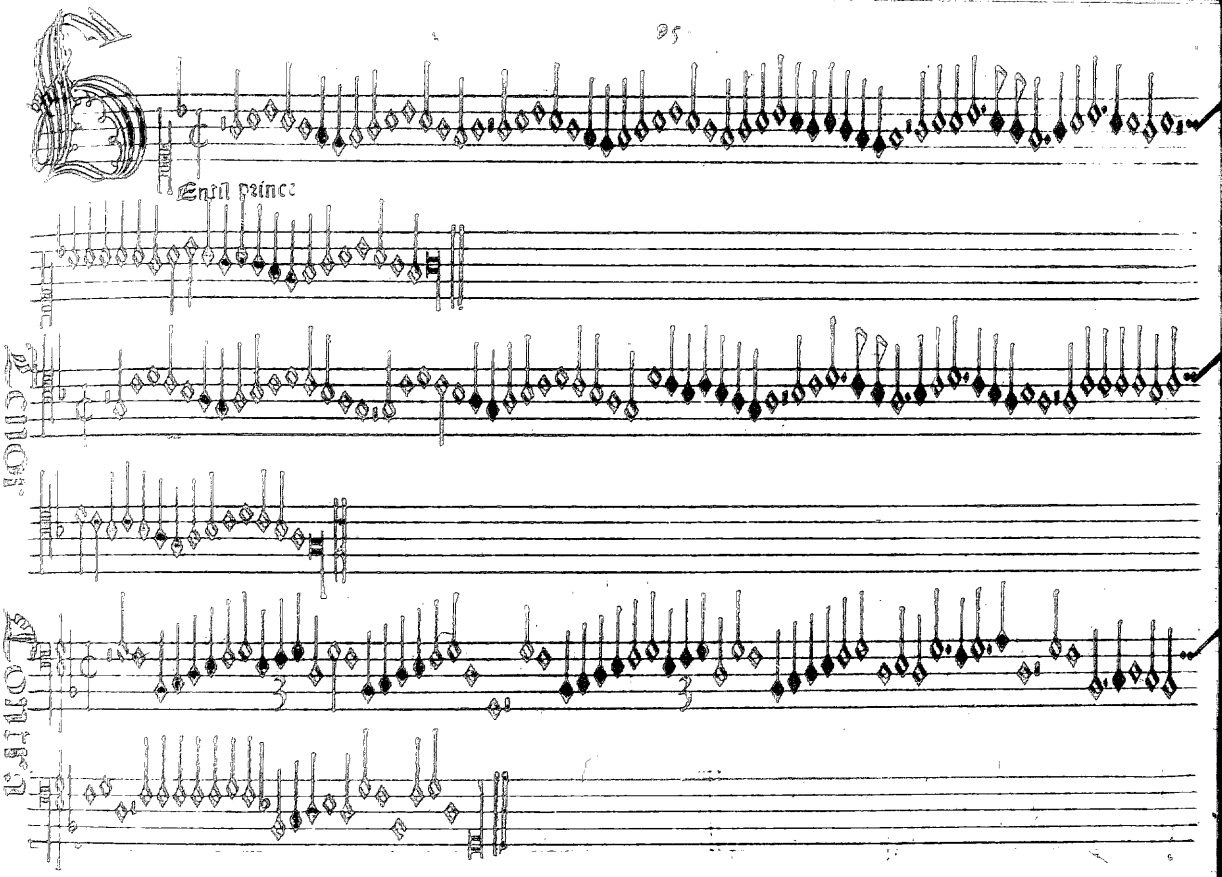
Entil prince

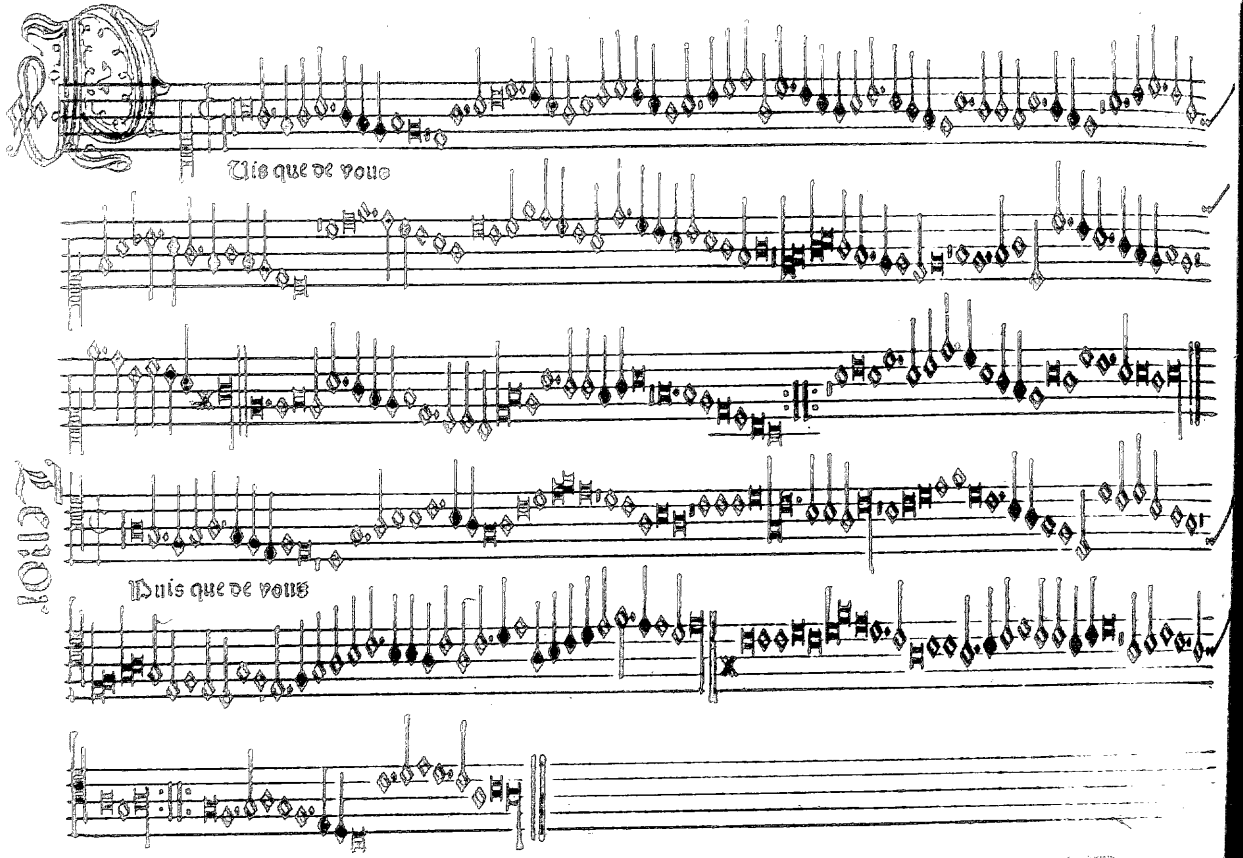
Vis que de vous
Puis que de vous

B.H.K.T.S.

Puis que ze vous

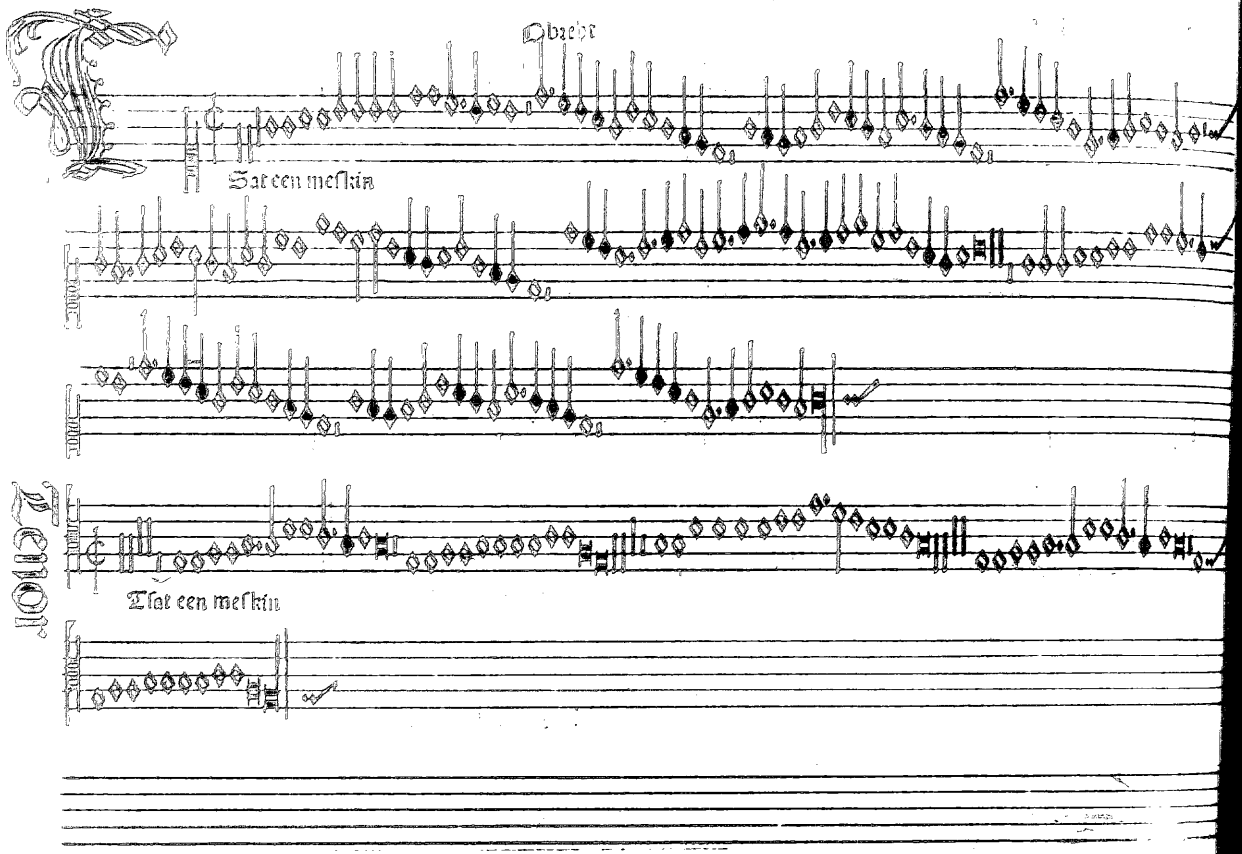
Obreht
Sat een meskin
Tenor
Tsat een meskin

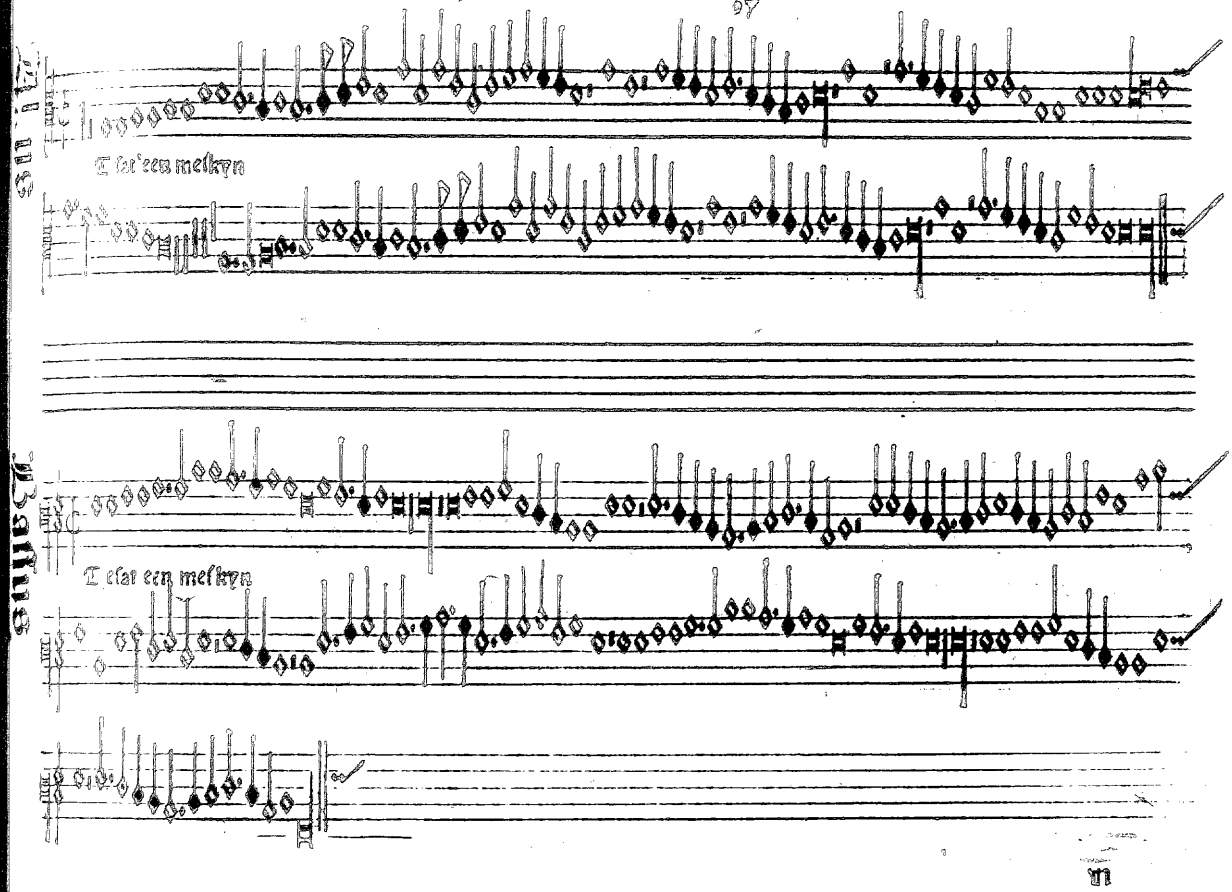
Tenor
T sat een meskyn
Bassus
T esat een meskyn

10127

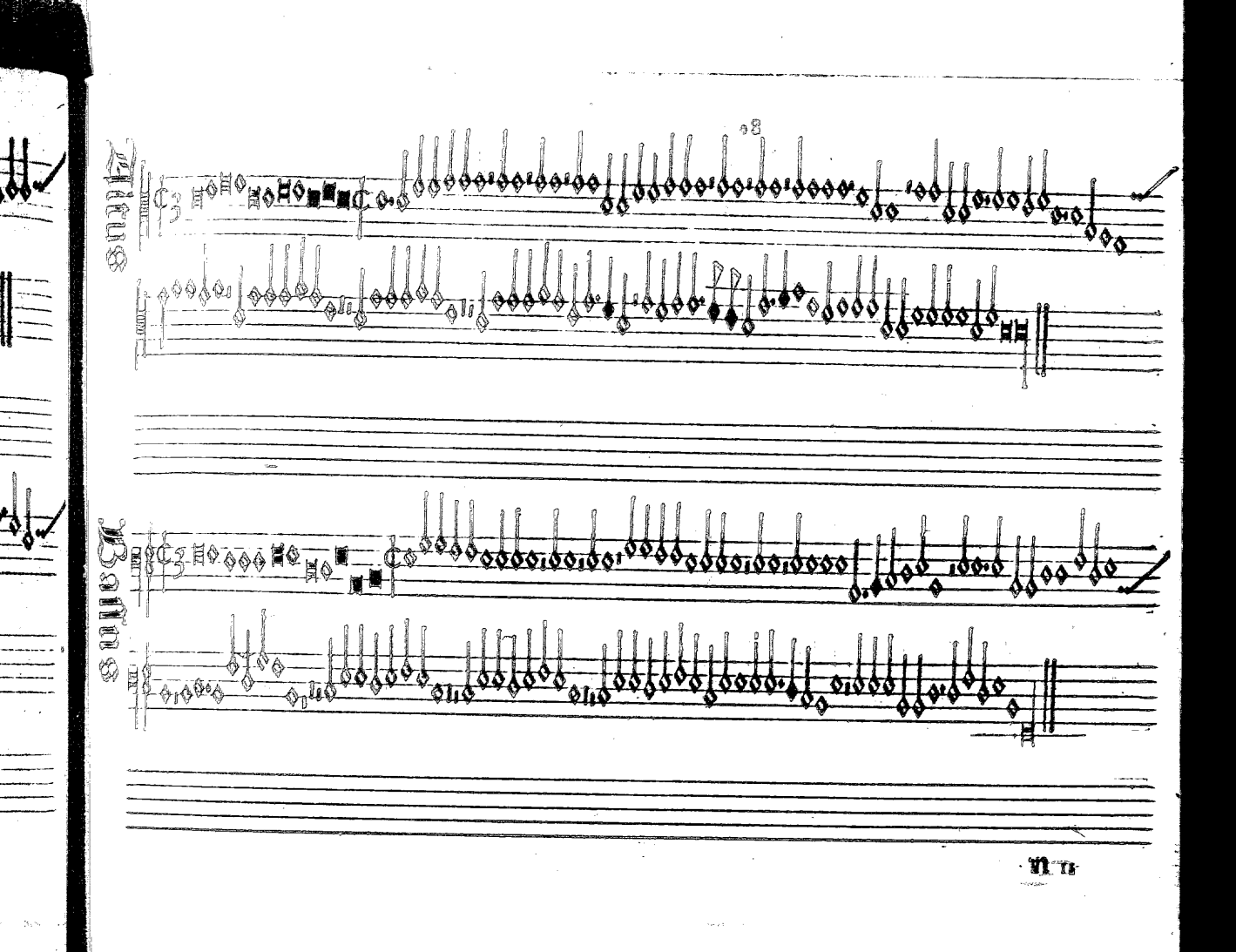
Altus
Bassus

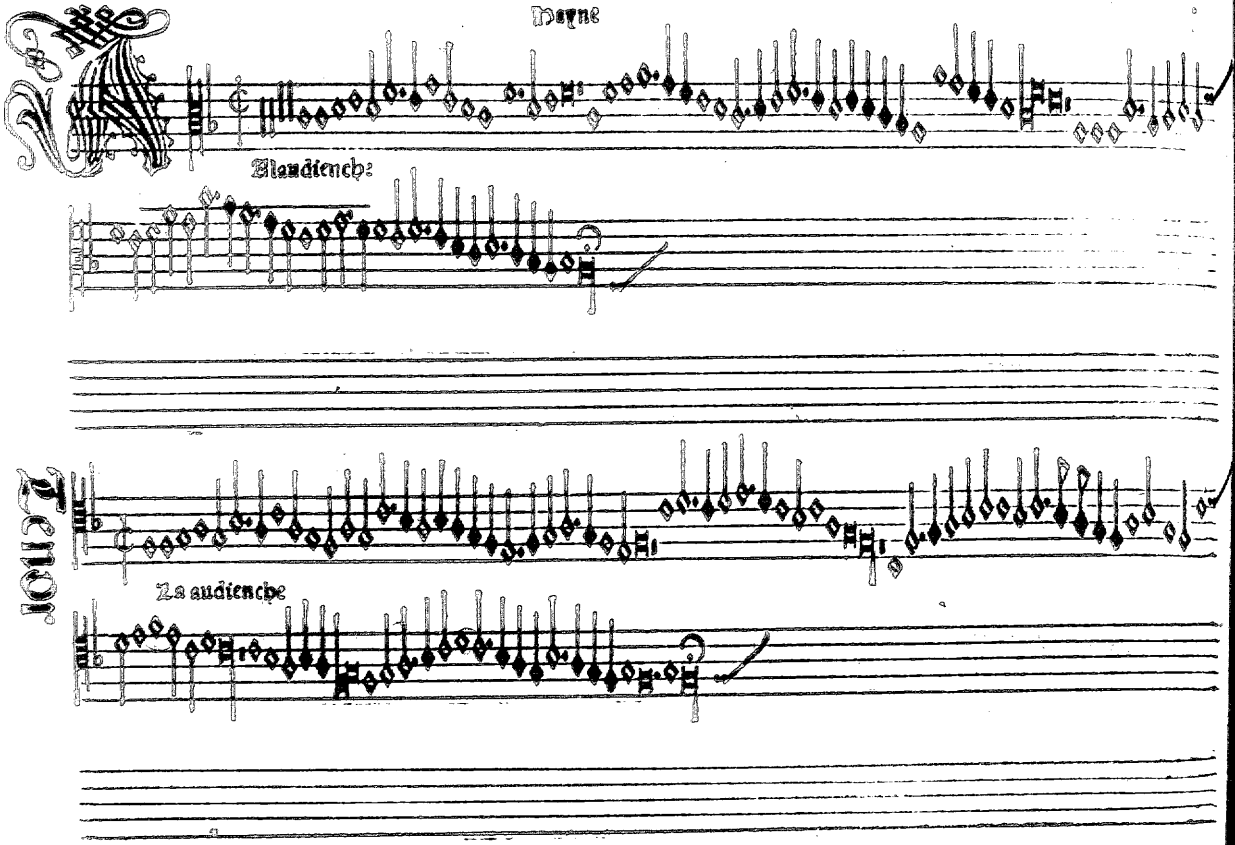
Mayne
Alaudiench:
Tenor
La audienche

Tenor

Alla audienche

Basus

Alla audienche

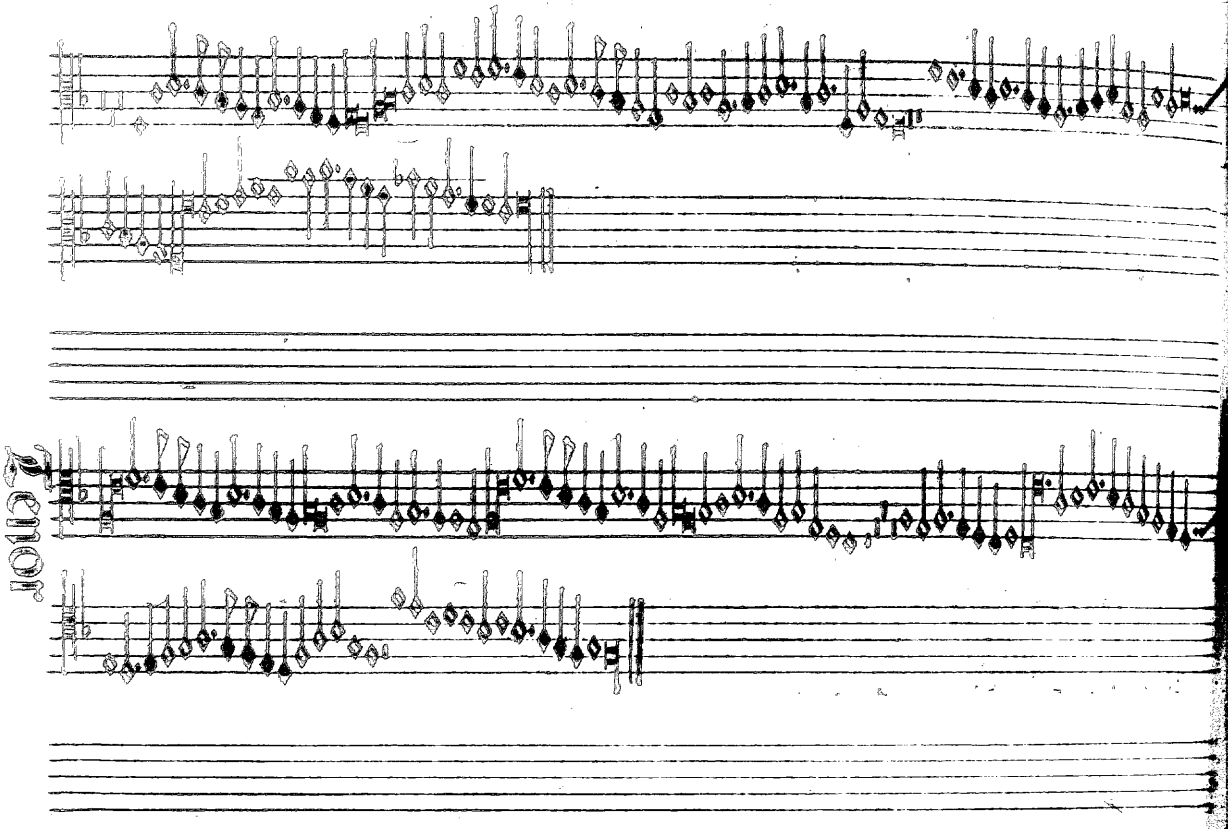
Tenor

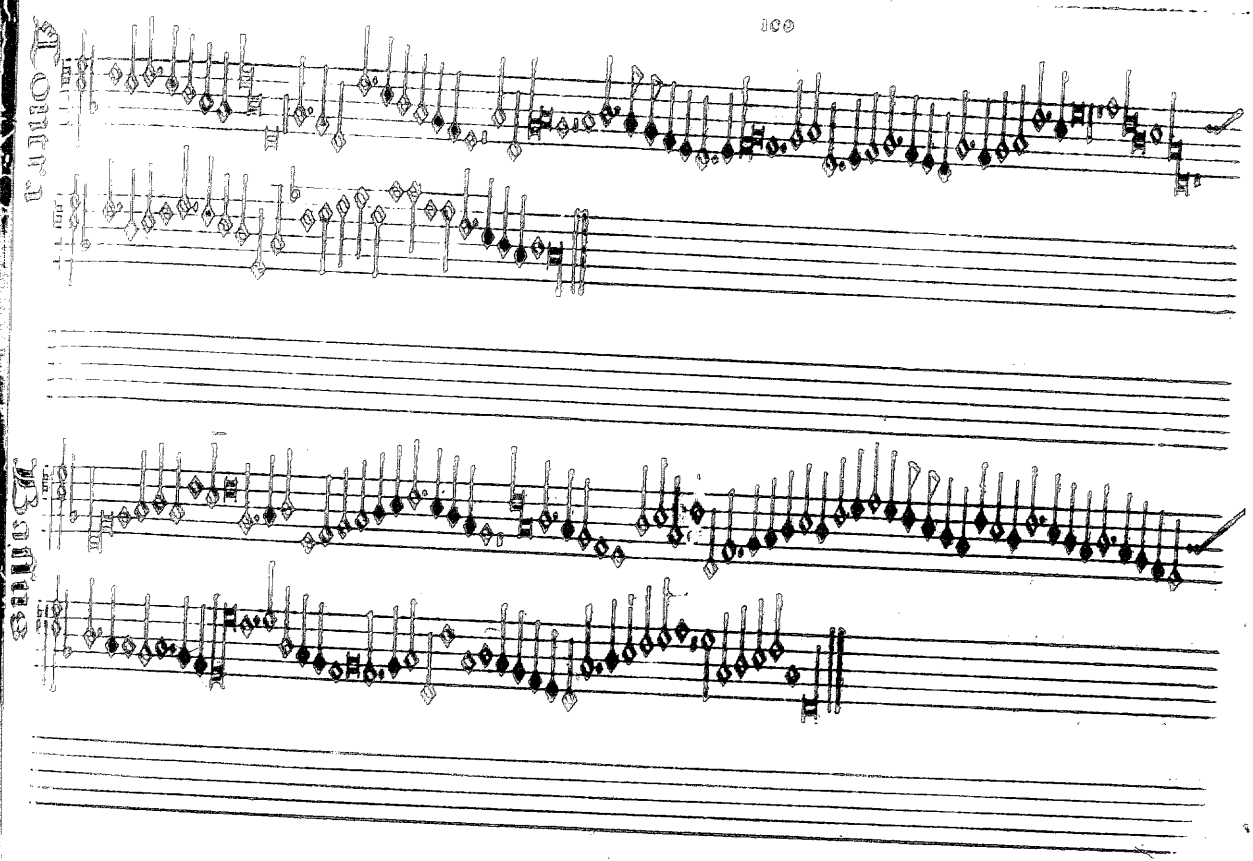
Contra
Basse

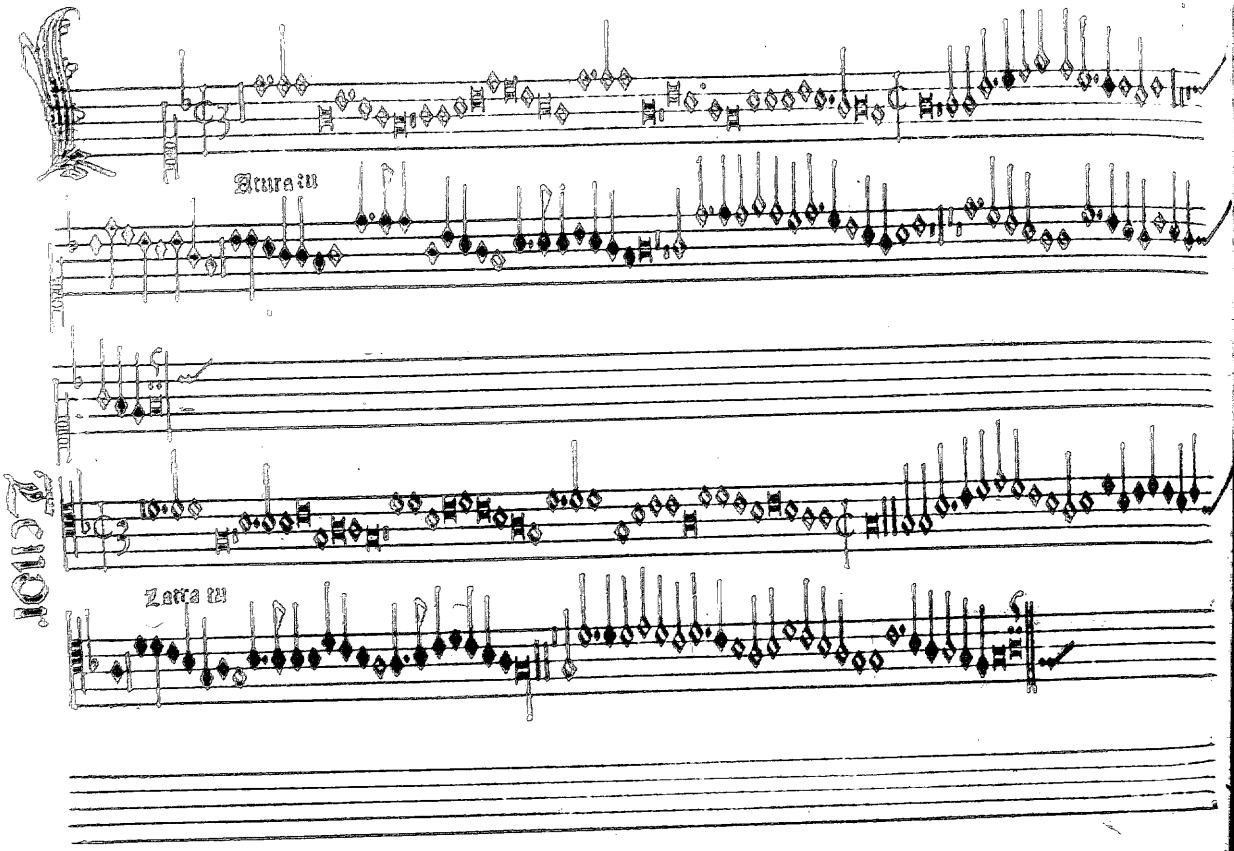
Atura tu
Zatra tu

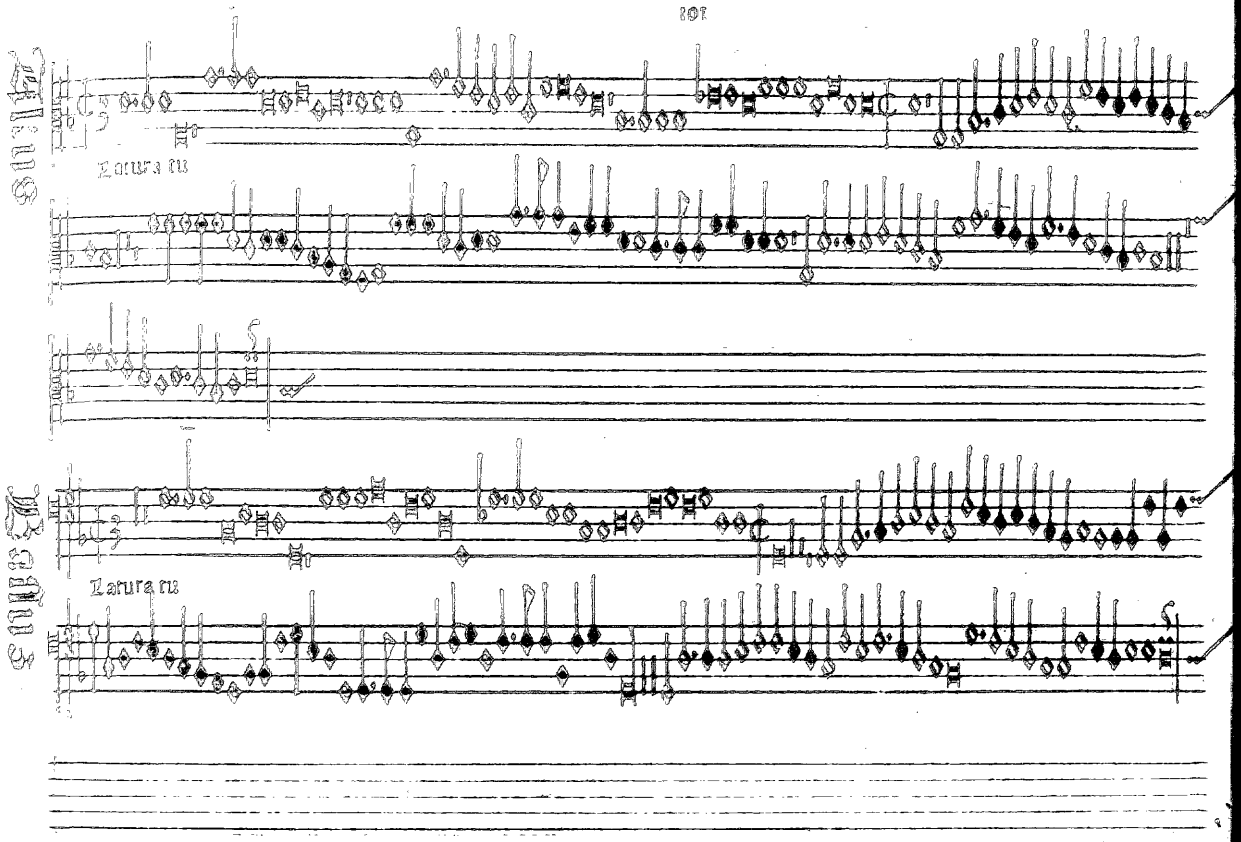
Altus
Latura tu
Bassus
Latura tu

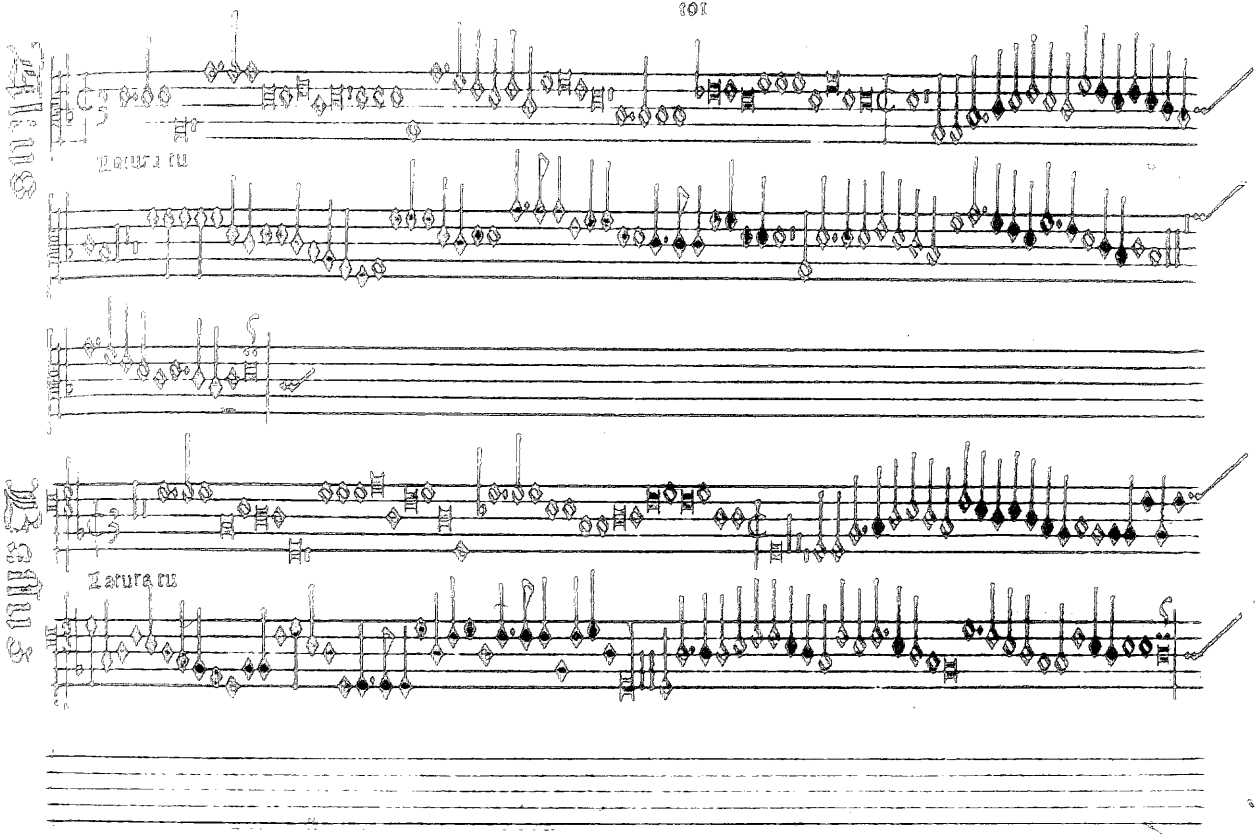
Altus
Zatura tu
Bassus
Zatura tu

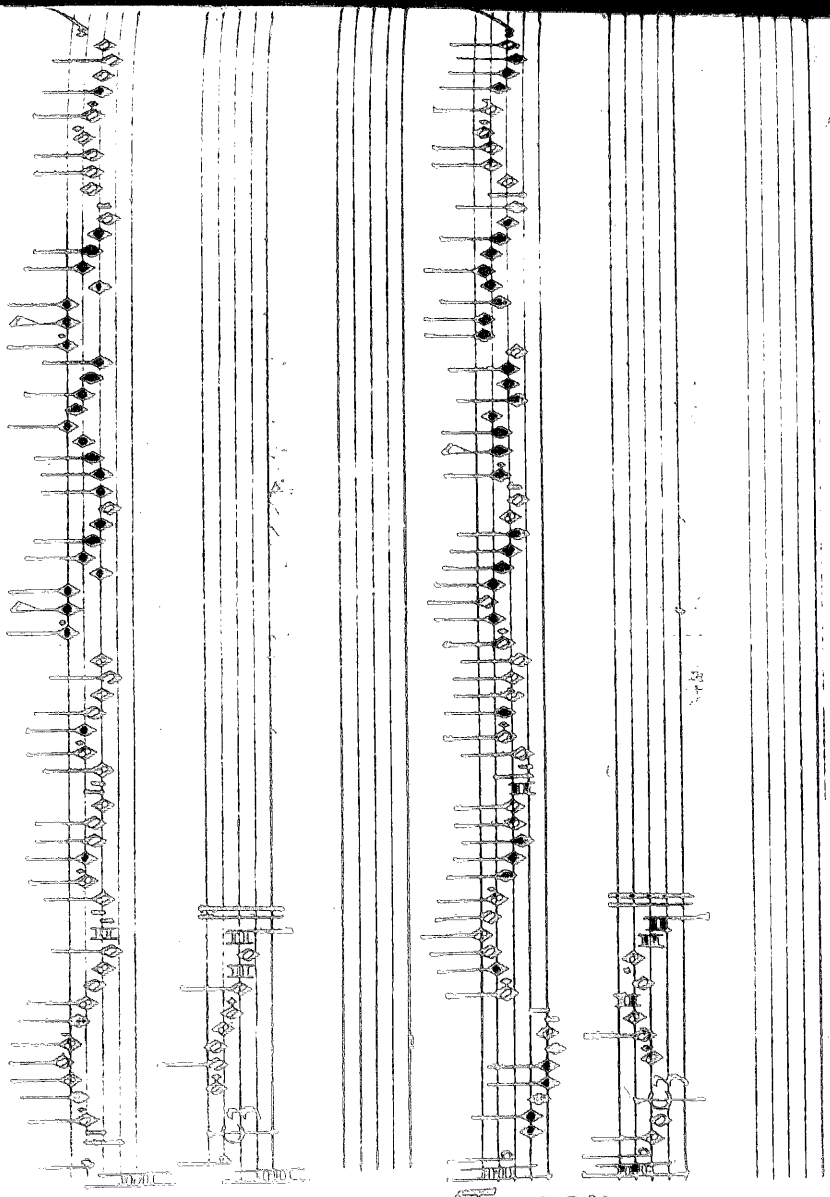

Tenor

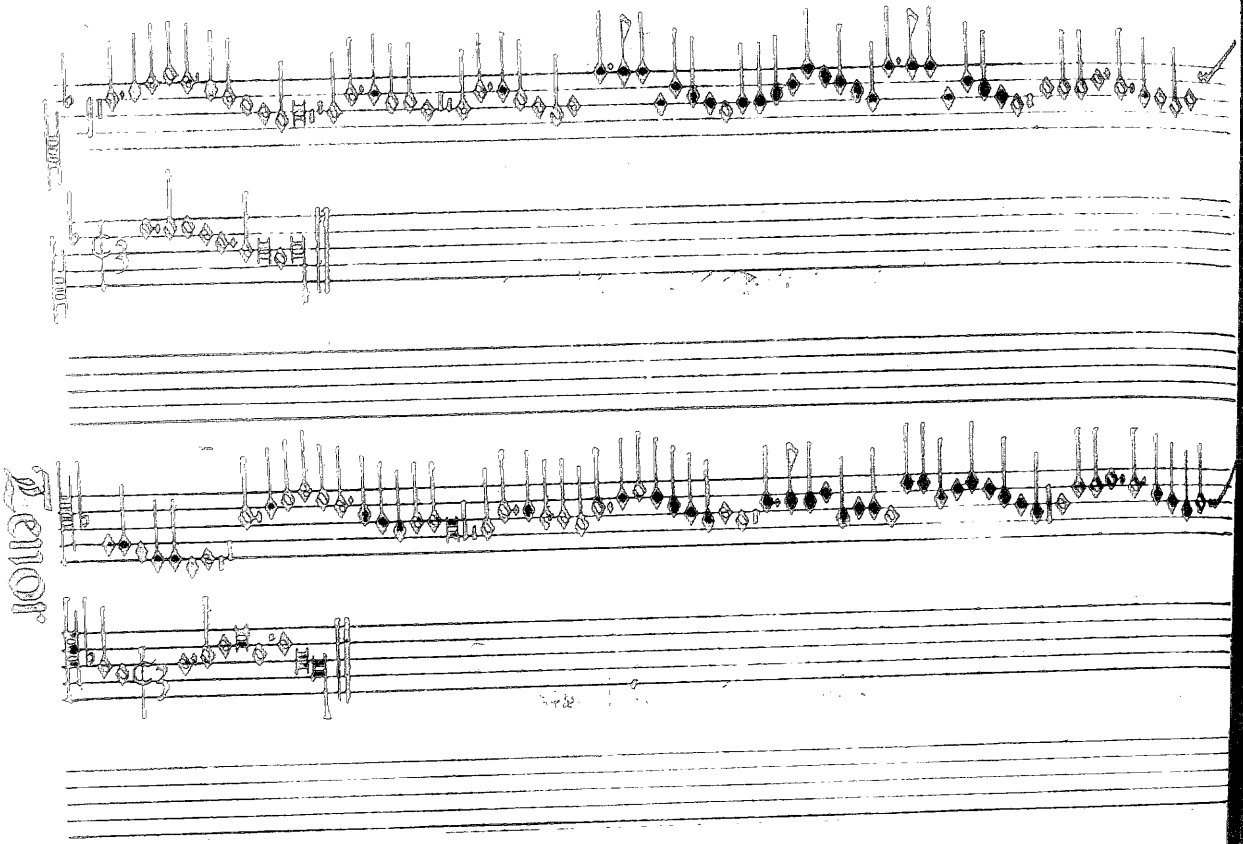
Tenor

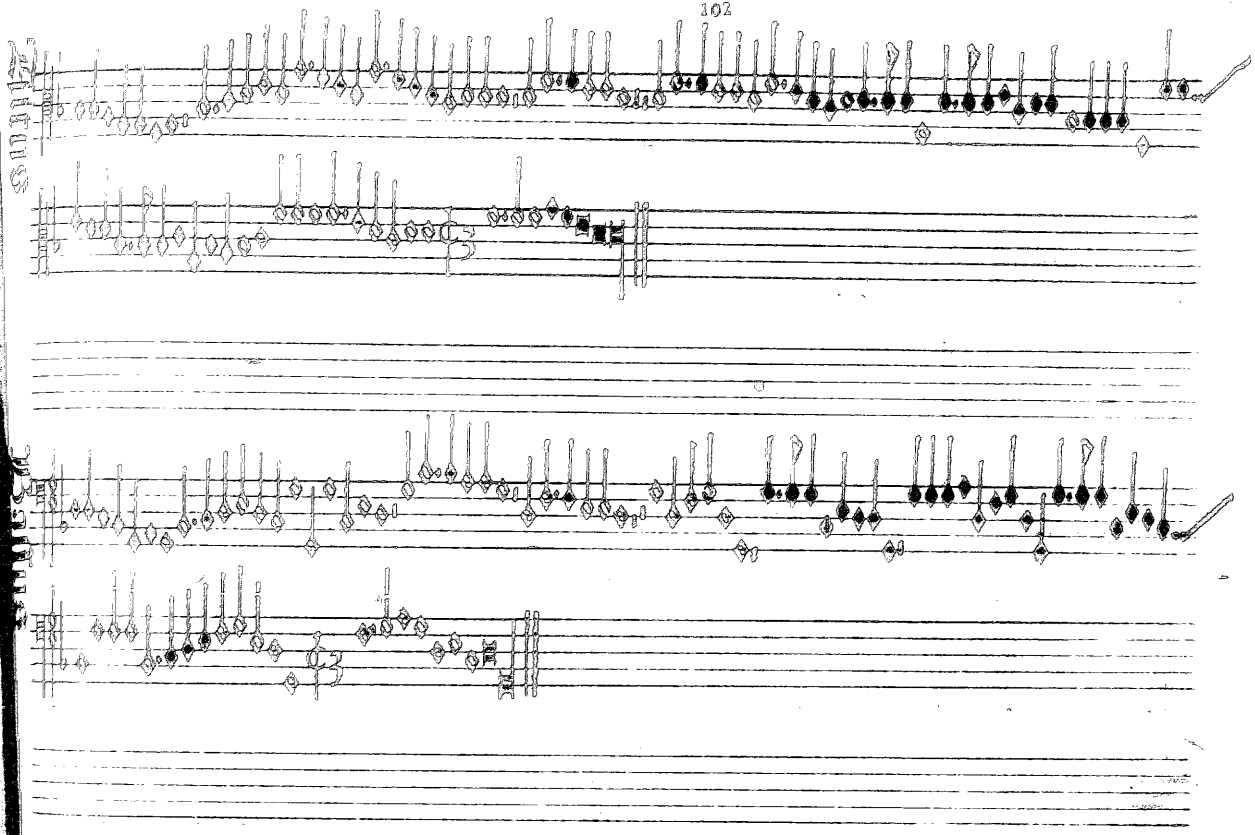

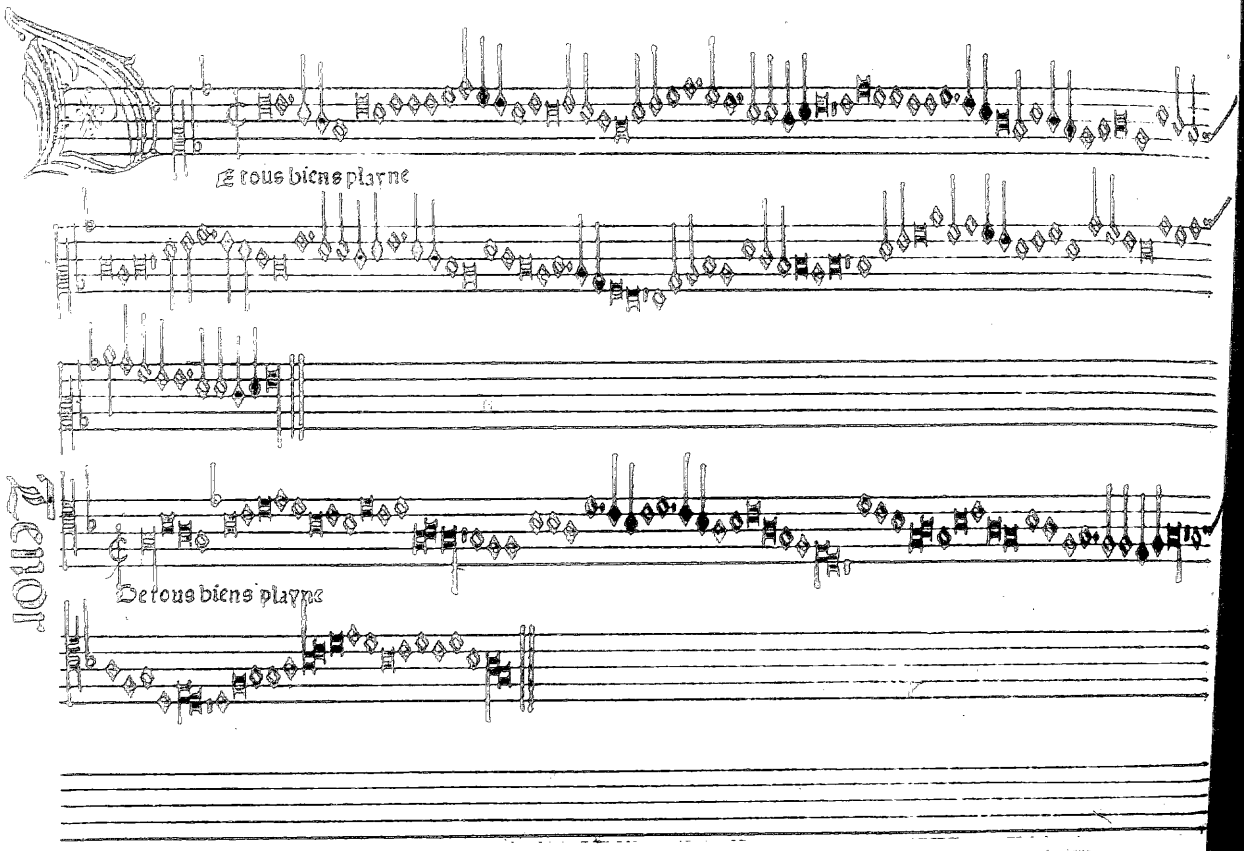
De tous biens playne
De tous biens playne

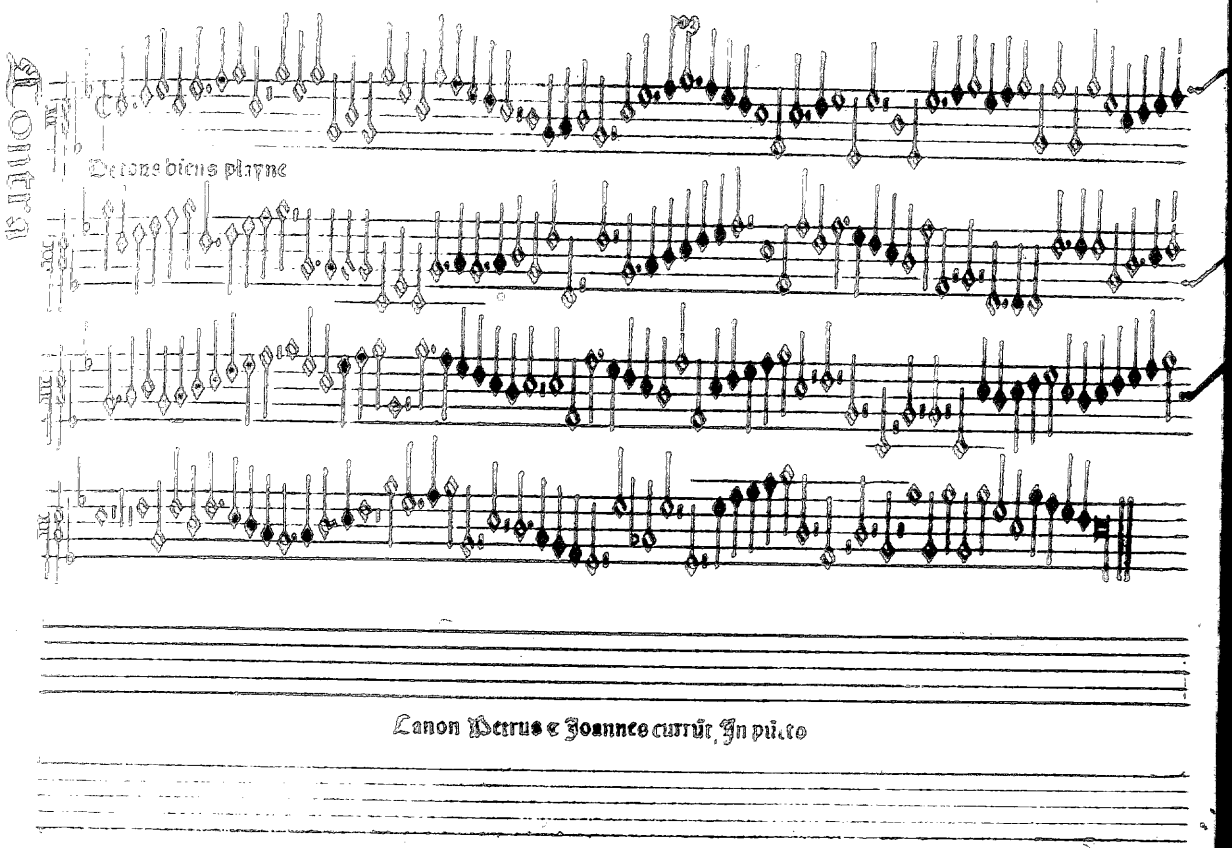

Contra

De tous biens playne

Canon Petrus e Joannes currũt, In pũcto

Tenor Missa Ecce Maria

Ecce ancilla

Impressum Venetijs per Octauianuz Petrutiuz Forosem, pnien
sem 1504 die 25 Maij. Cuz priuilegio inuictissimi Dominij
Venetiarum q̄ nullus possit cantum Figuratum imprimere
sub pena in ipso priuilegio contenta.
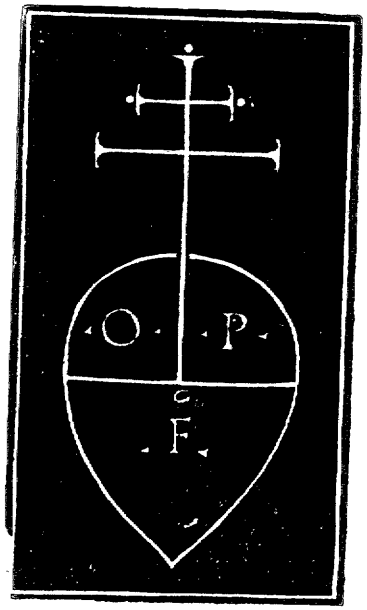
Registruz ABCDEFGHIKLMN. Omnes q̄terni.