À Mademoiselle AGNES STOLZMANN.

Deux Morceaux

pour la

FLÛTE

avec

accompagnement de Piano

1. Berceuse.
2. Gavotte.

par

JOACHIM ANDERSEN

Op. 28.

Pr. M. 2 40.

London, Ent. Sta. Hall.
Eigenthum des Verlegers für alle Länder.
HAMBURG, MAX LEICHSSENRING.
London, Rivière and Hawkes.

I.
BERCEUSE

Andante con moto.

Joachim Andersen, Oeuvr. 28. Nº 1.

FLÛTE.

Piano.

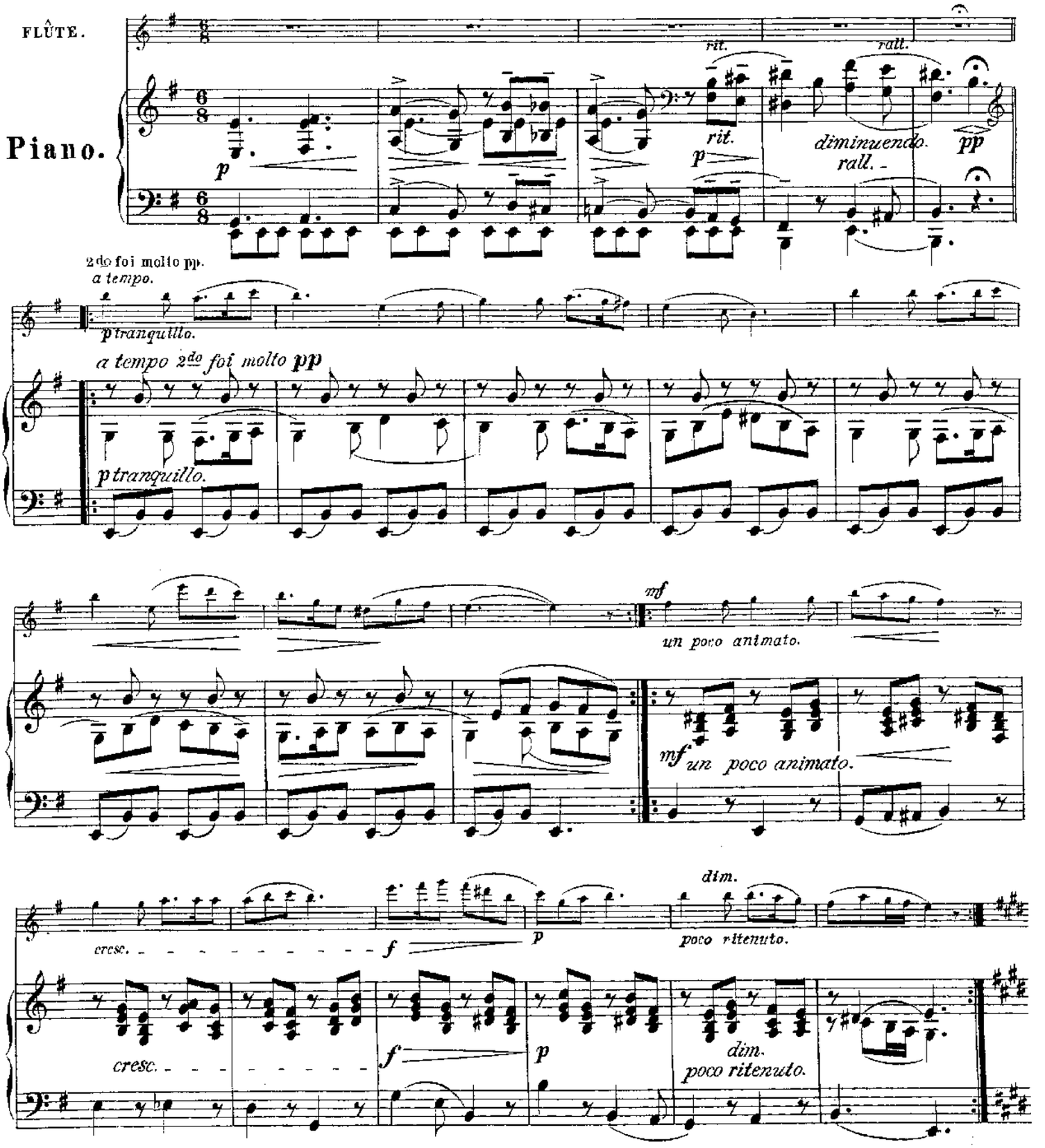

BIBLIOTECA REGIA HAFNIENSIS

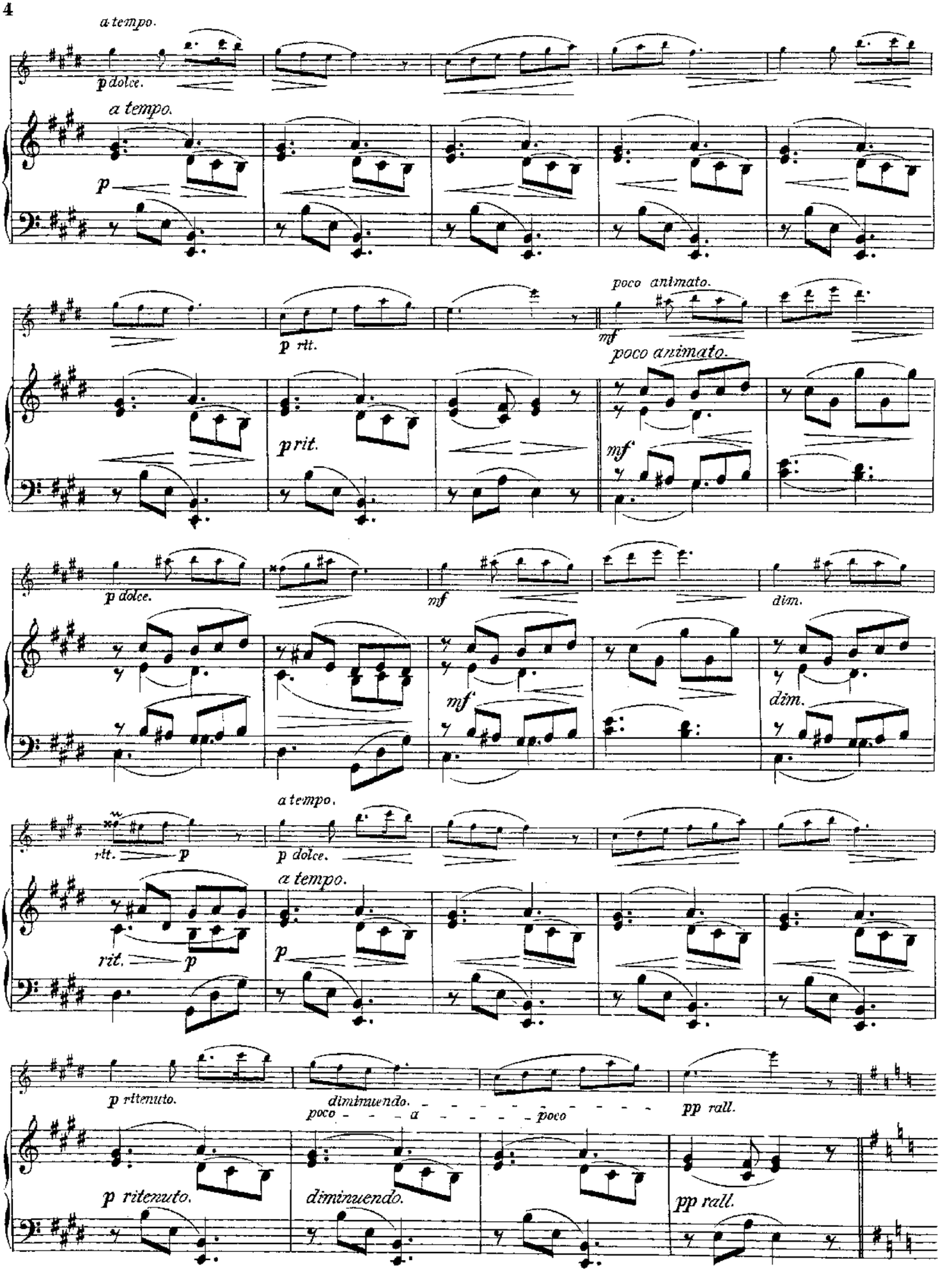
a tempo.
p dolce.
a tempo.
p
p rit.
poco animato.
mf
poco animato.
p rit.
mf
p dolce.
mf
dim.
mf
dim.
a tempo.
rit.
p
p dolce.
a tempo.
rit.
p
p
p ritenuto.
diminuendo.
poco - - - a - - - poco
pp rall.
p ritenuto.
diminuendo.
pp rall.

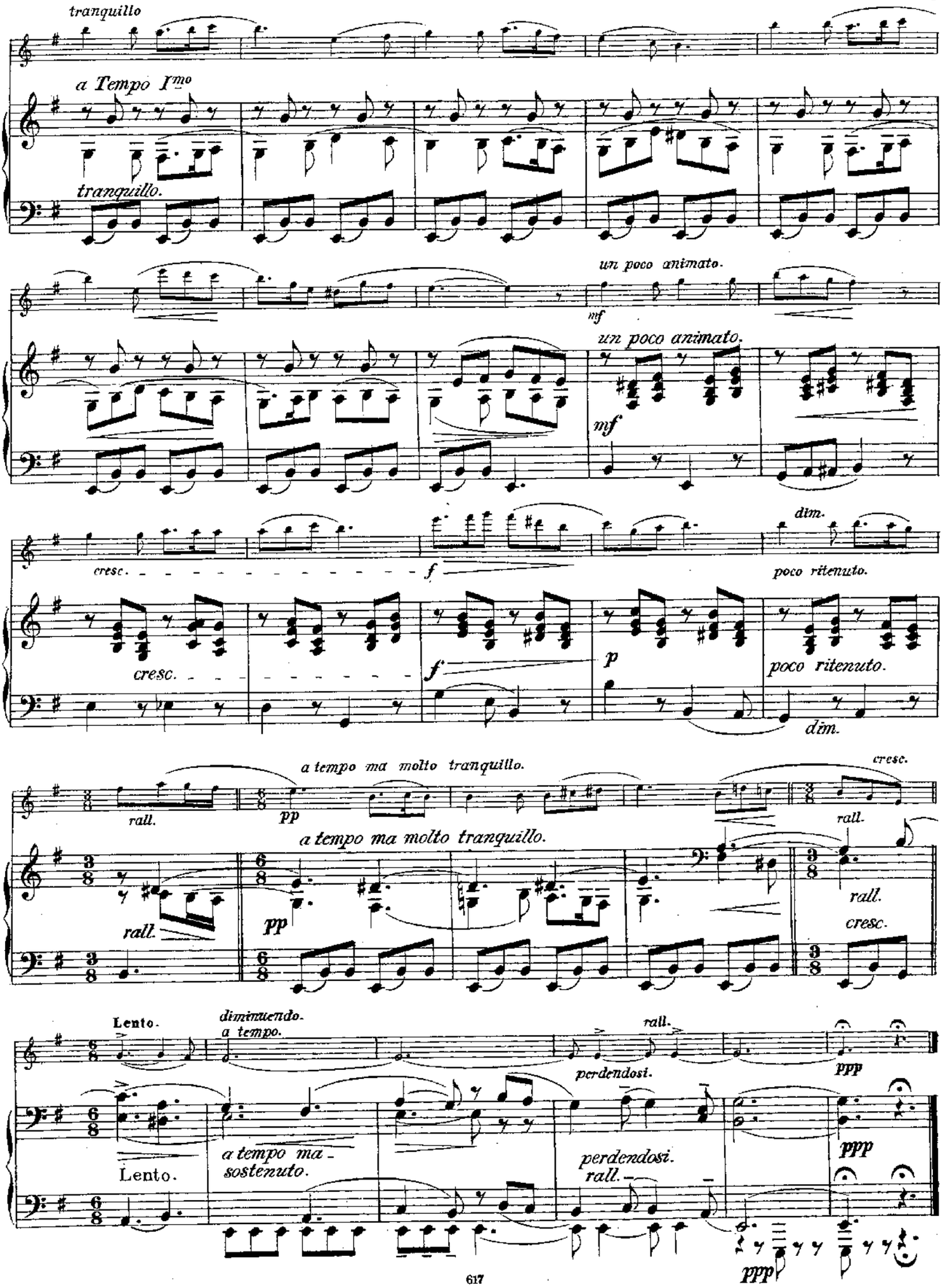
tranquillo
a Tempo Imo
tranquillo.
un poco animato.
mf
un poco animato.
mf
cresc.
f
dim.
poco ritenuto.
cresc.
f
p
poco ritenuto.
dim.
rall.
a tempo ma molto tranquillo.
pp
cresc.
rall.
a tempo ma molto tranquillo.
rall.
pp
rall.
cresc.
Lento.
diminuendo.
a tempo.
rall.
perdendosi.
ppp
Lento.
a tempo ma -
sostenuto.
perdendosi.
rall.
ppp
ppp

II.

GAVOTTE.

Joachim Andersen, Oeuvr. 28. №2.

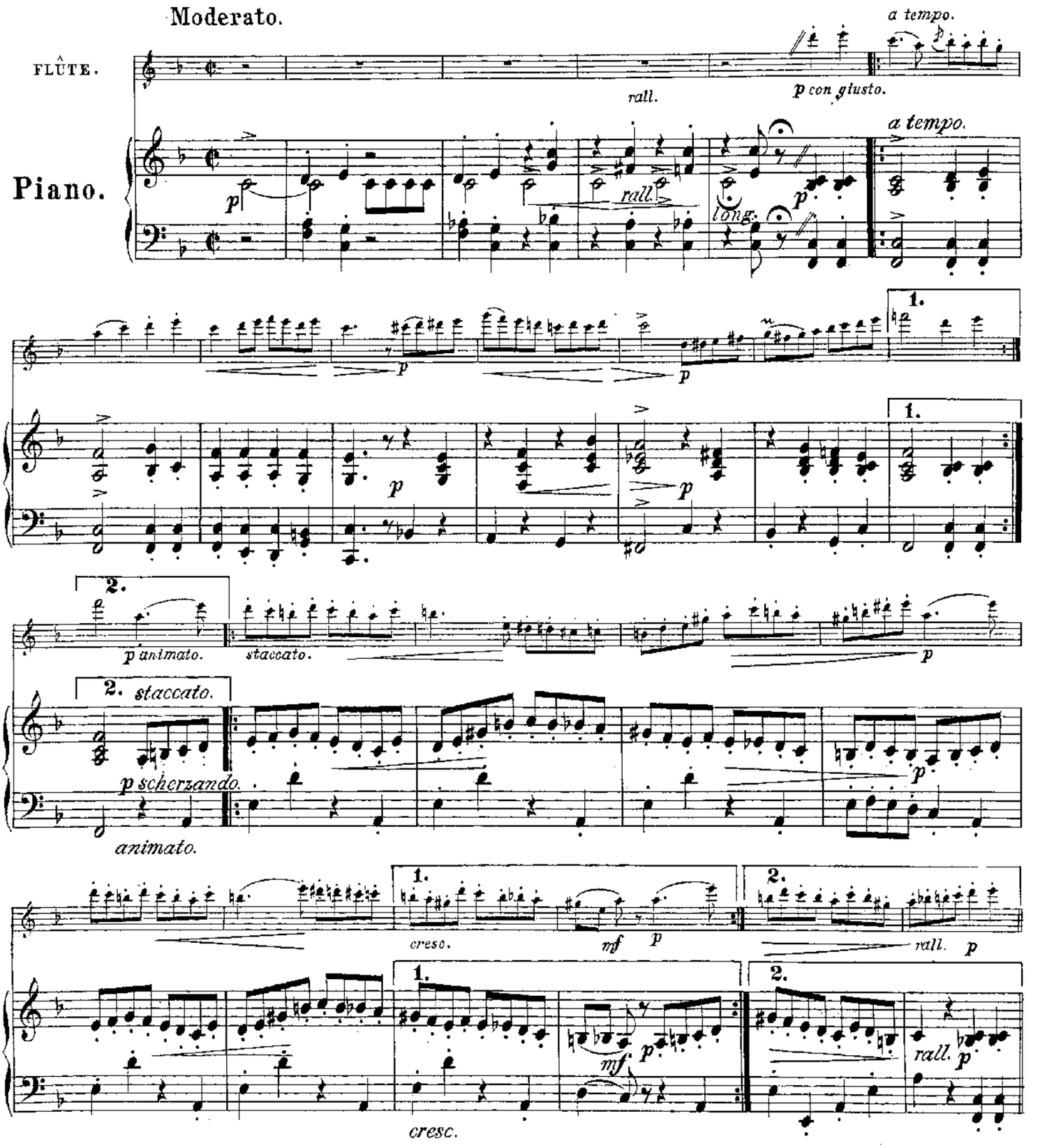

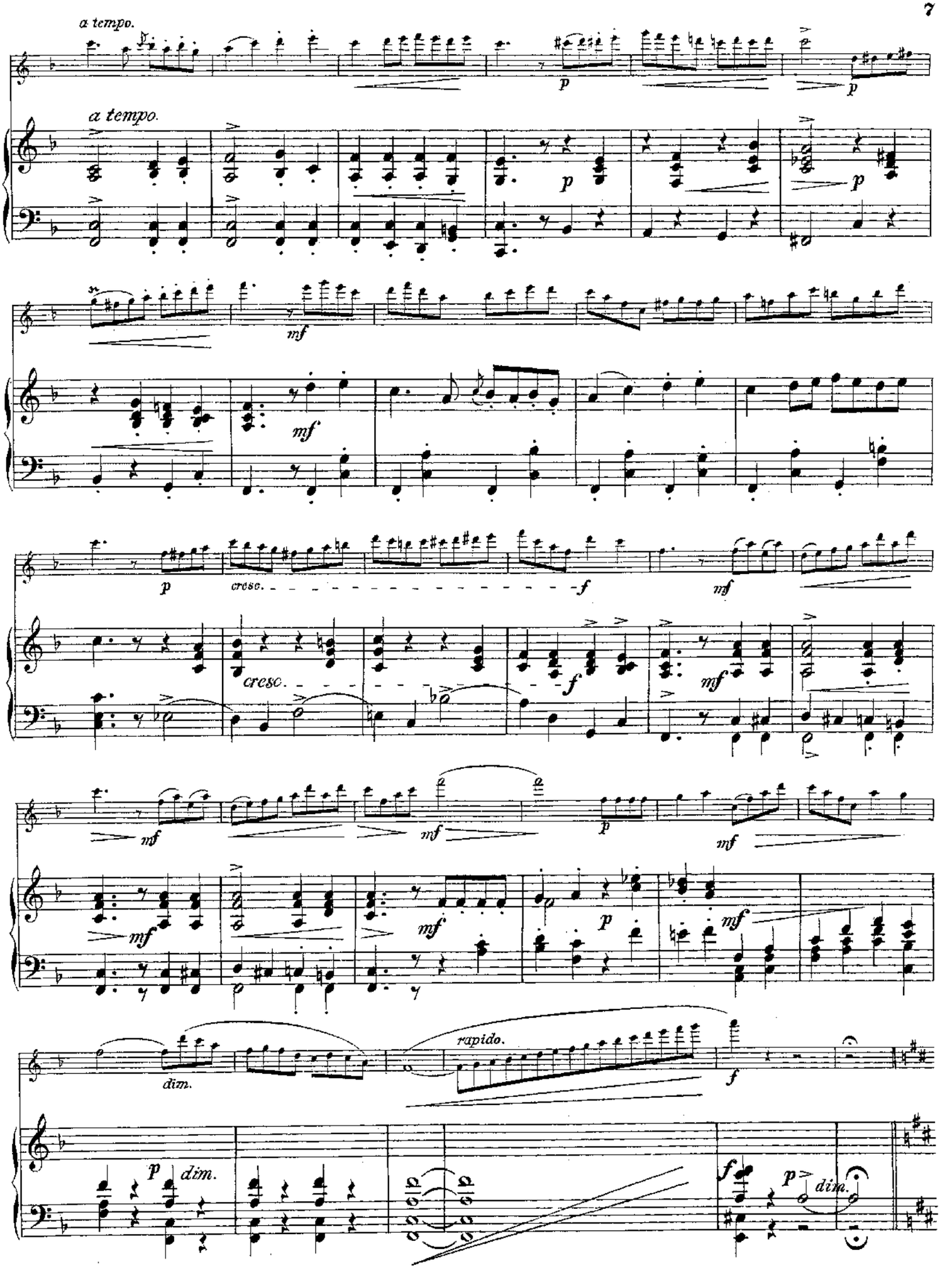
a tempo.
a tempo.
p
p
p
mf
mf
p
cresc.
f
mf
cresc.
f
mf
mf
mf
mf
p
mf
mf
mf
p
mf
dim.
rapido.
f
p
dim.
f
p
dim.

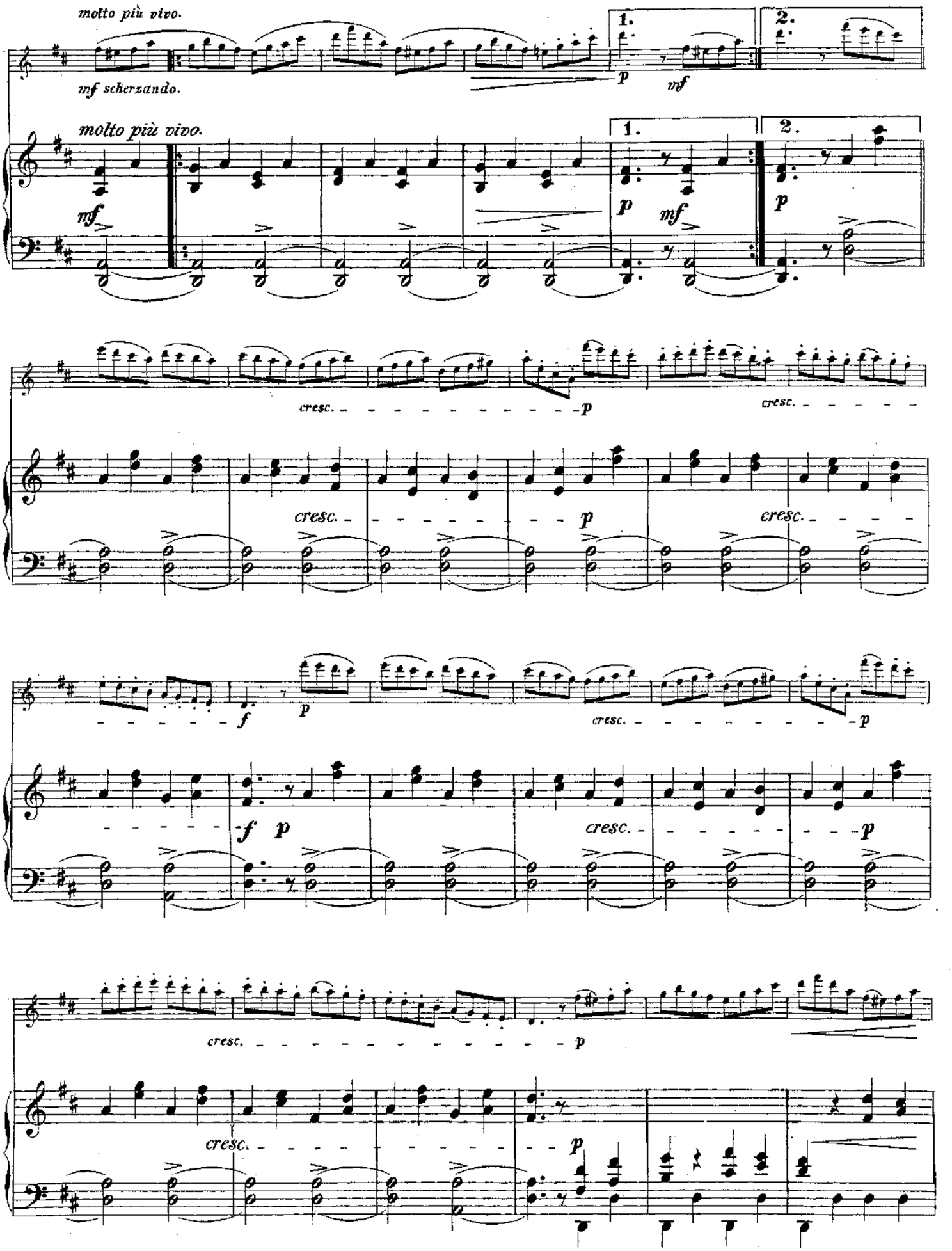
molto più vivo.
mf scherzando.
molto più vivo.
1.
2.
p
mf
cresc.
f

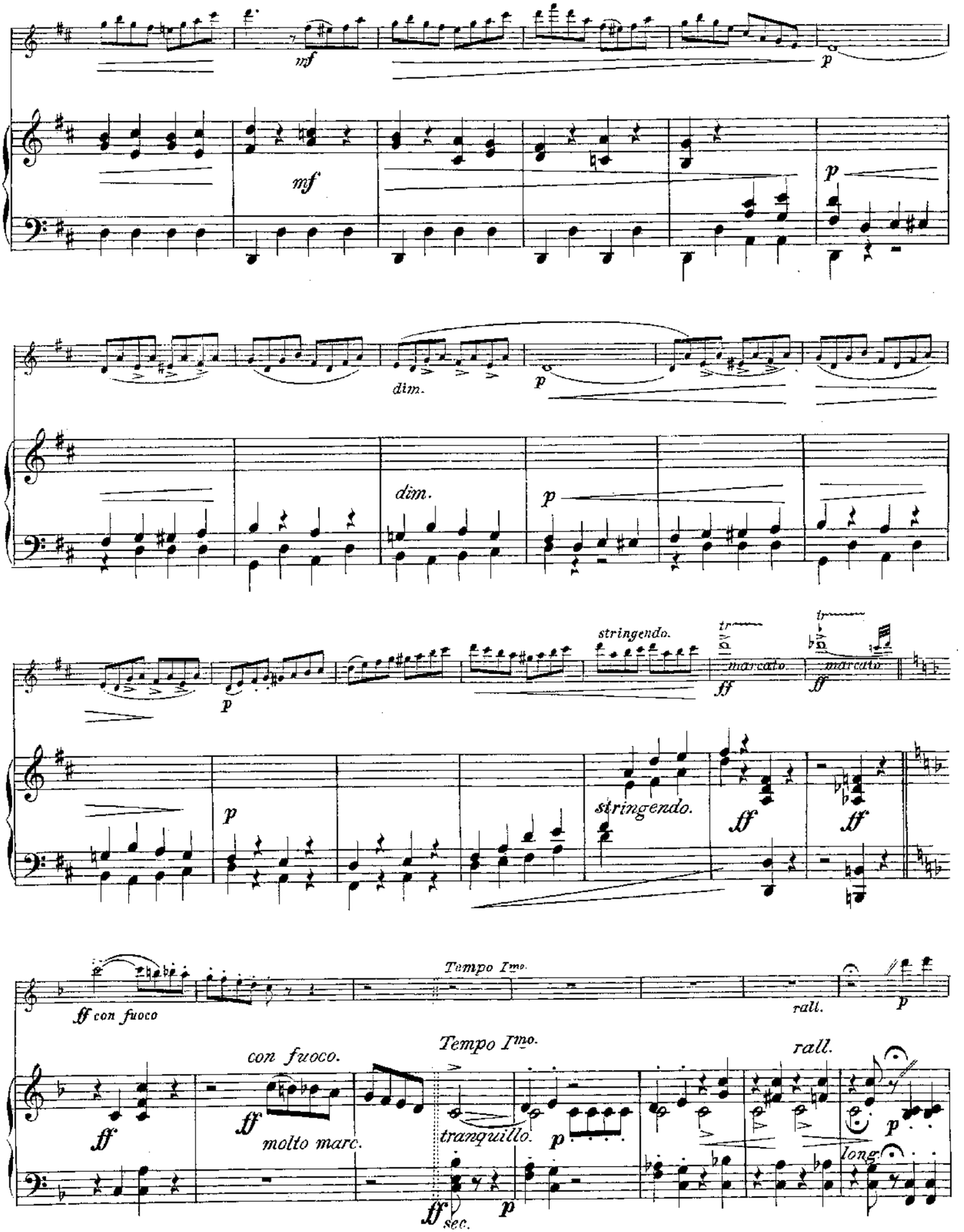
mf
p
mf
p
dim.
p
dim.
p
stringendo.
marcato.
ff
marcato.
ff
p
p
stringendo.
ff
ff
ff con fuoco
Tempo Imo.
rall.
p
con fuoco.
Tempo Imo.
rall.
ff
ff
molto marc.
tranquillo.
p
p
long.
ff
sec.
p

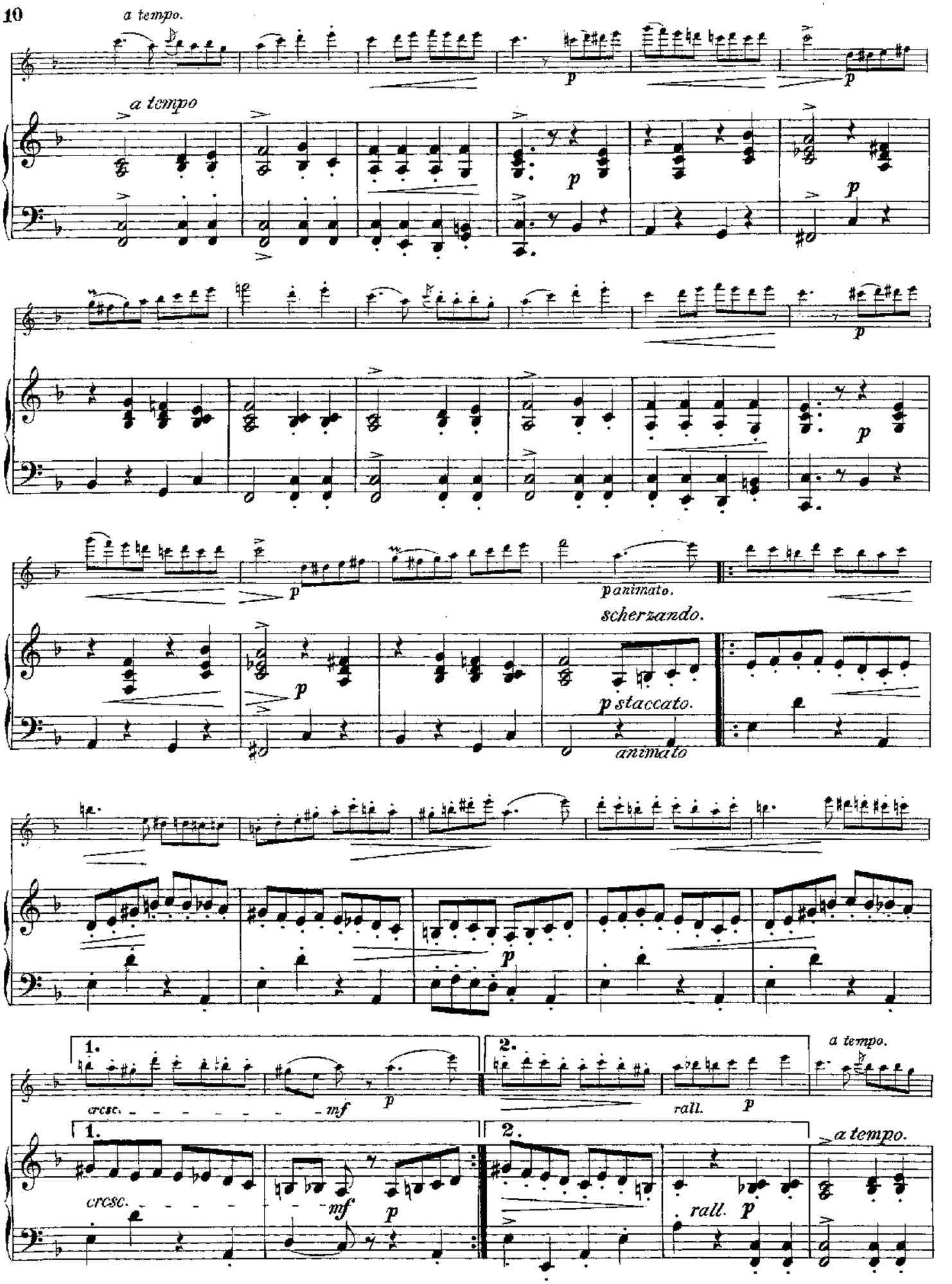
10
a tempo.
a tempo
p
animato.
scherzando.
staccato.
animato
1.
2.
cresc.
mf
rall.
a tempo.

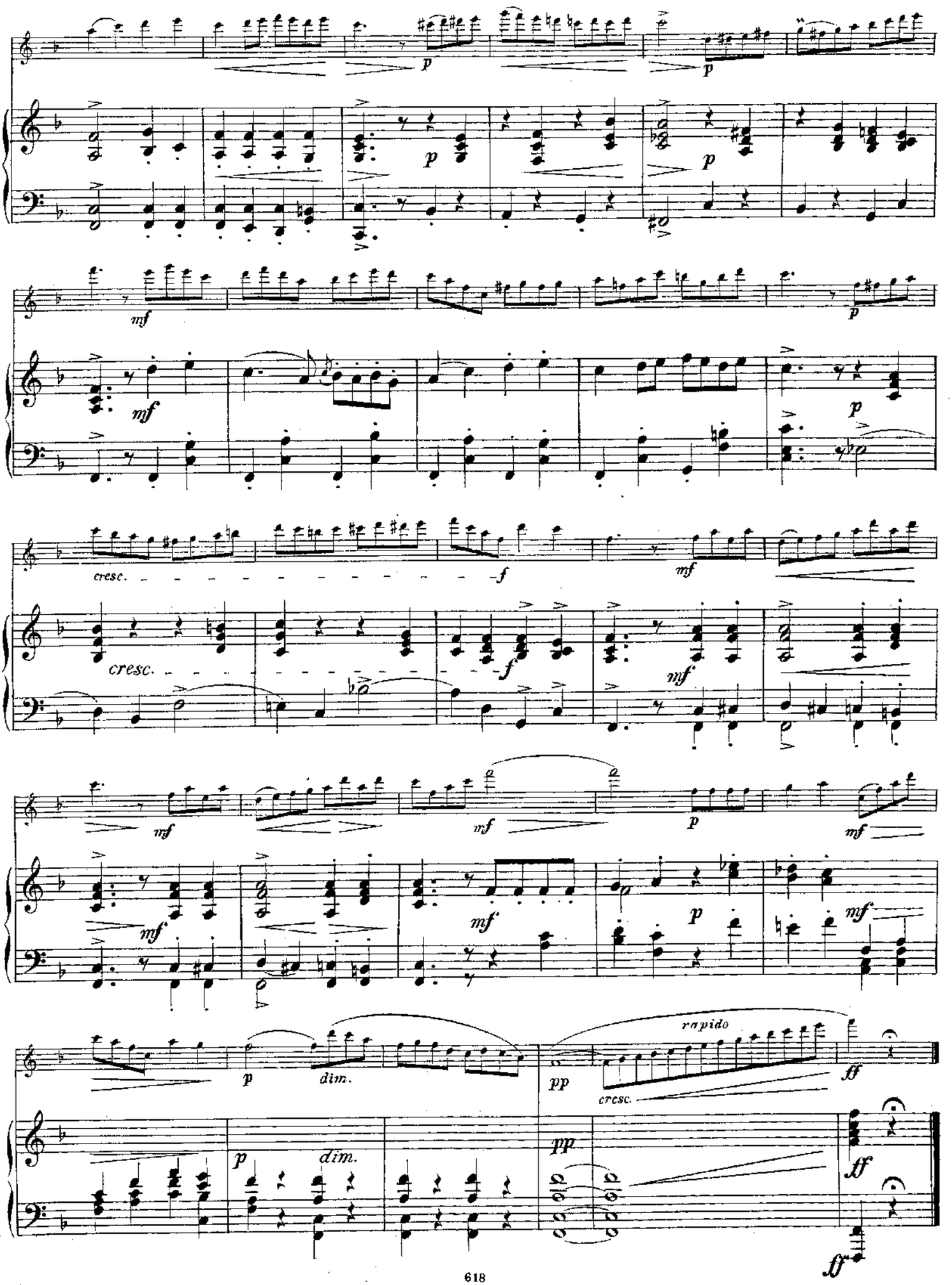
p
p
mf
p
mf
p
cresc.
f
mf
cresc.
f
mf
mf
mf
p
mf
mf
mf
p
mf
p
dim.
rapido
pp
ff
cresc.
p
dim.
pp
ff
ff

I.
BERCEUSE
Flûte.

Joachim Andersen, Oeuvr. 28. № 1.

Andante con moto.

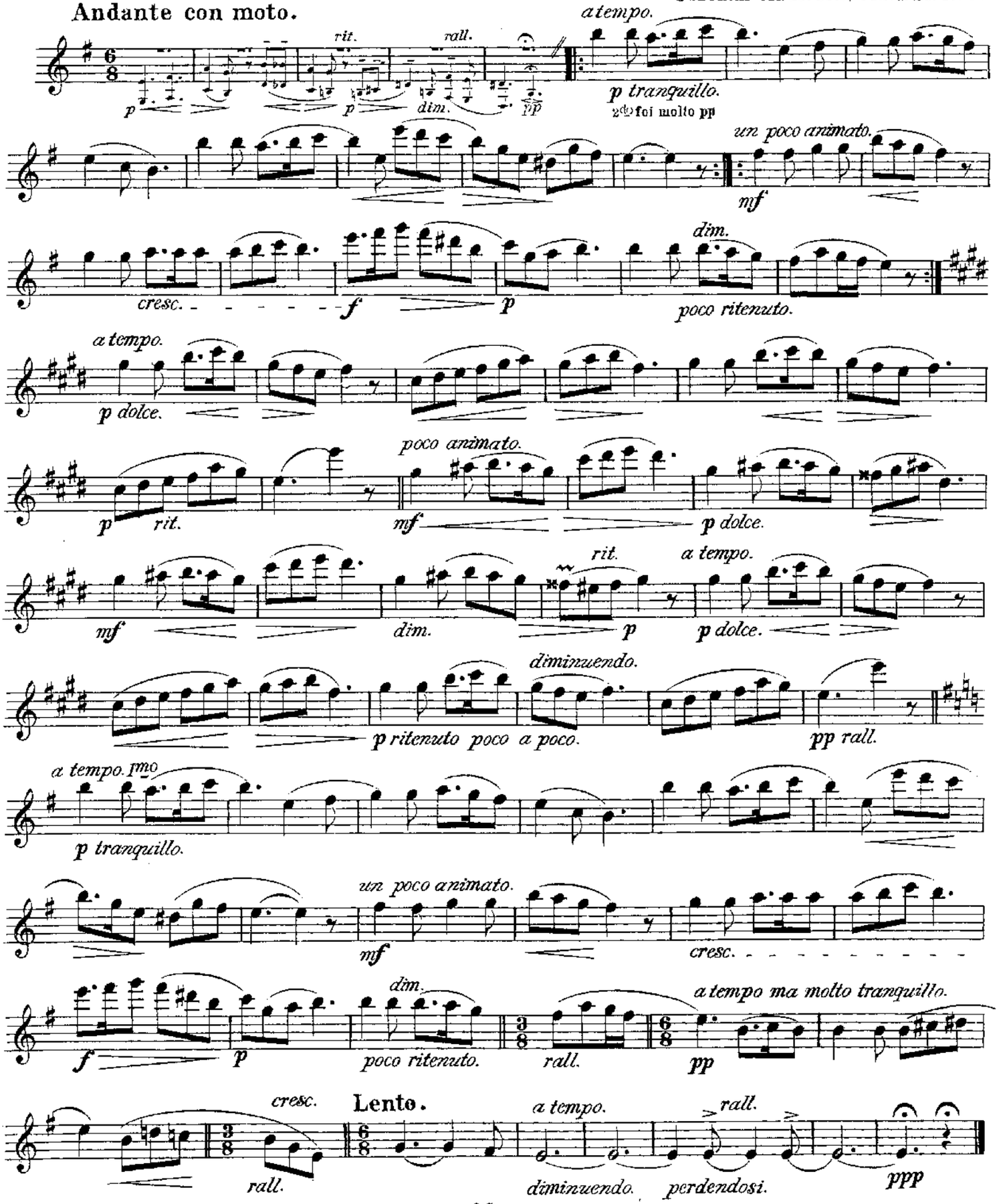

BIBLIOTHECA REGIA HAFNIENSIS

II.
GAVOTTE.

Flûte.

Joachim Andersen, Oeuvr. 28 N°2.

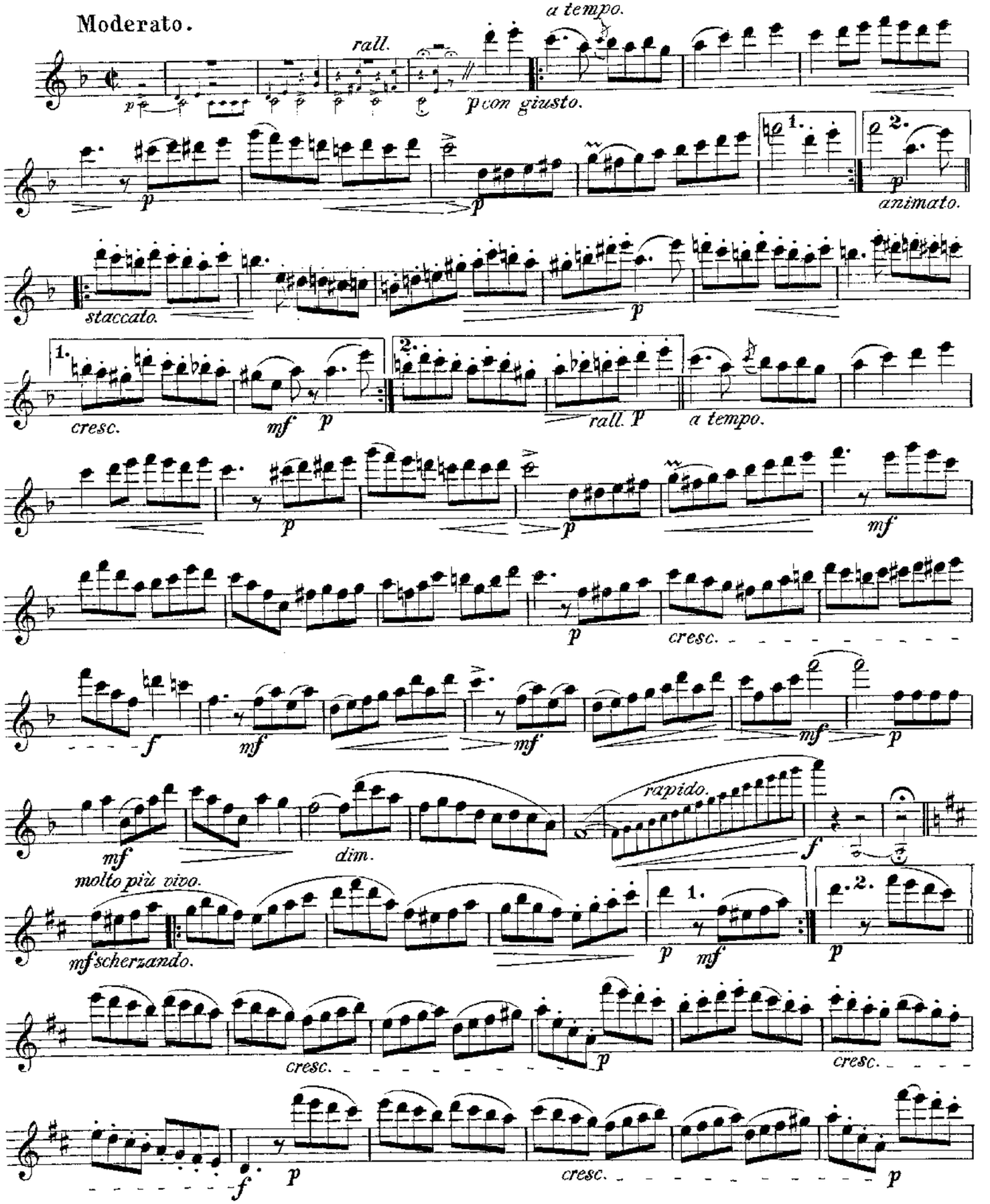

Flûte.

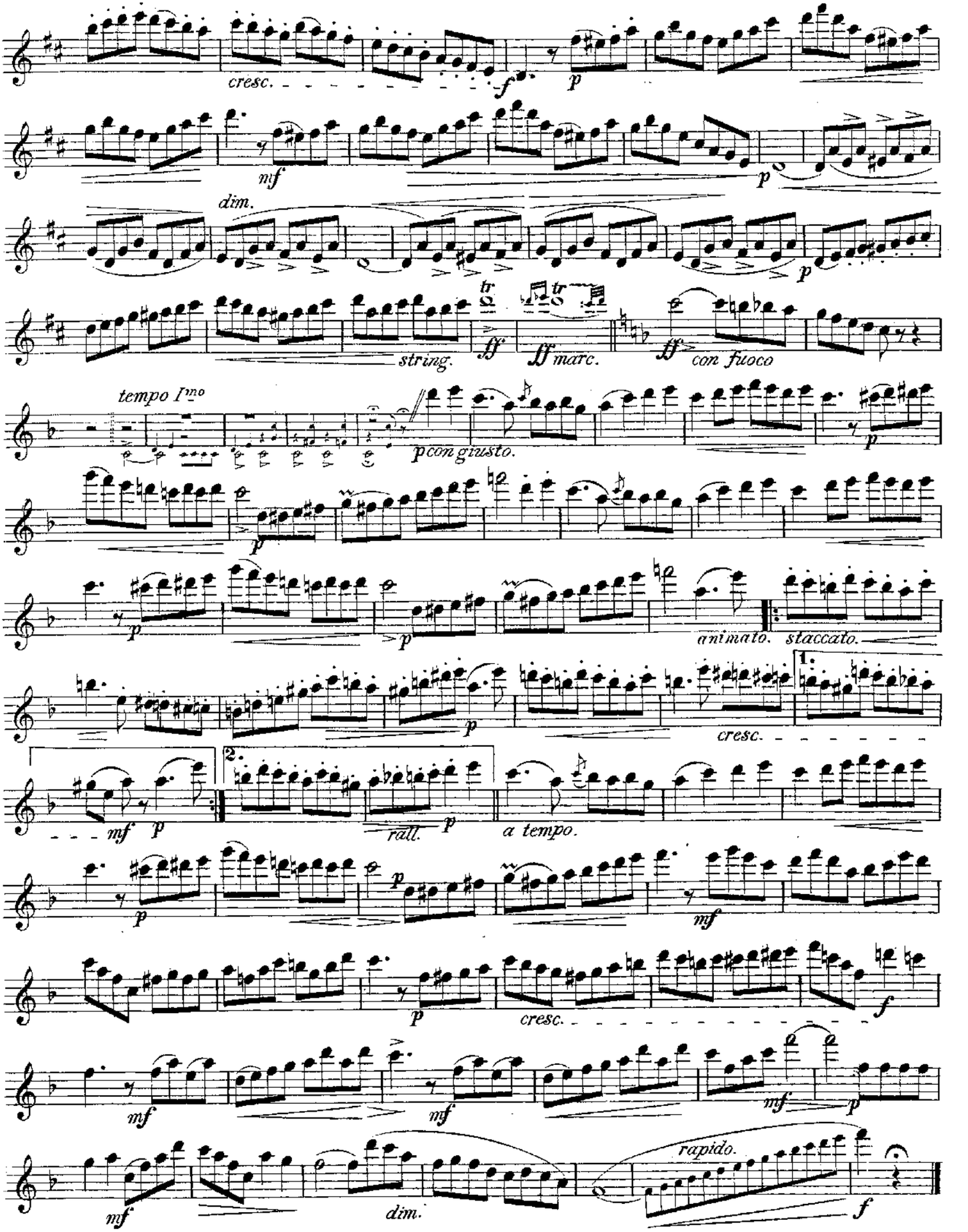
cresc.
f
p
mf
p
dim.
p
tr
tr
string.
ff
ff marc.
ff
con fuoco
tempo I^mo
p con giusto.
p
p
p
p
animato.
staccato.
1.
p
cresc.
2.
mf
p
rall.
p
a tempo.
p
p
mf
p
cresc.
f
mf
mf
mf
p
mf
dim.
rapido.
f