

# Fantasia Quinta Sopra doi soggetti

**Girolamo Frescobaldi**

(1583 – 1643)

Bearbeitung für 4 Git.

Anton Höger

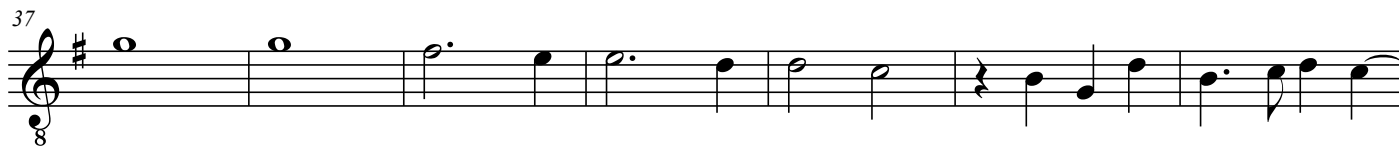
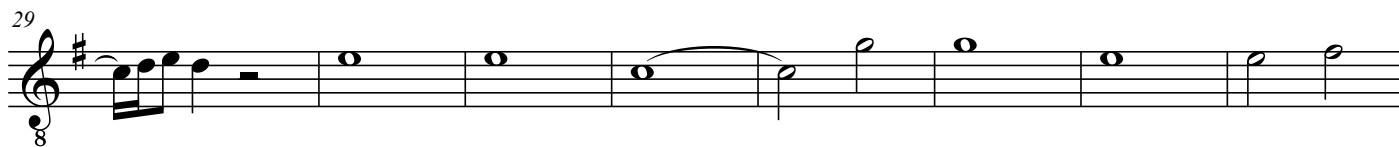

2  
50

55

61

67

72

77

87

93

98

