Berühmte
Violin-Concerte
von
Kreutzer, Rode und Viotti

mit Klavier-Begleitung bearbeitet

von

Friedrich Hermann.

Kreutzer: Concert № 13, 14, 18, 19.
Rode: Concert № 4, 6, 7, 8, 11, 1.
Viotti: Concert № 20, 22, 23, 24, 28, 29.

Bearbeitung Eigenthum des Verlegers.

6769.

LEIPZIG
C. F. PETERS.

Thematisches Verzeichnis dieses Concertes siehe Pianoforte-Stimme.

CONCERTO.

No. 23.

J. B. Viotti.

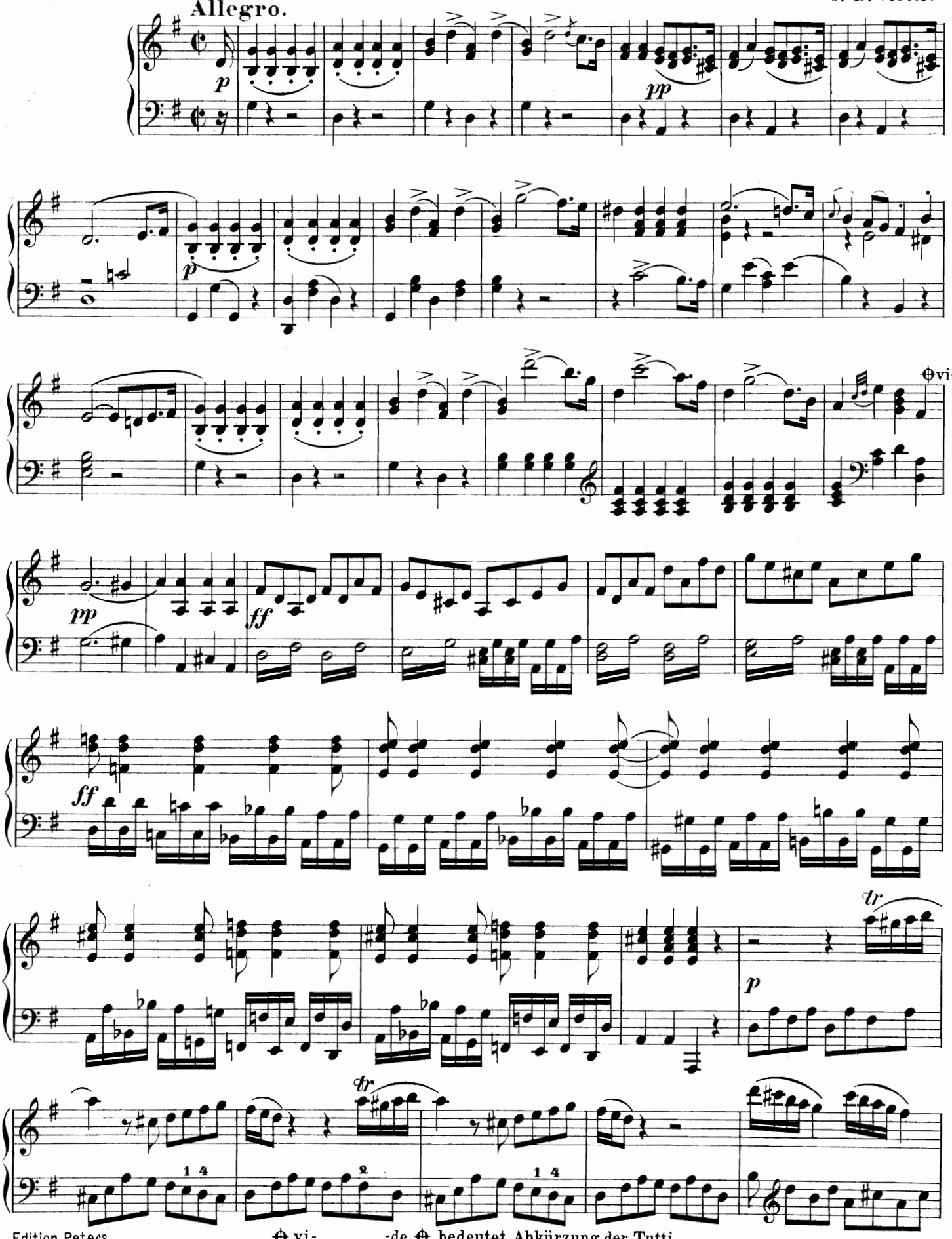

⊖ vi= - - -=de ⊖ bedeutet Abkürzung der Tutti.

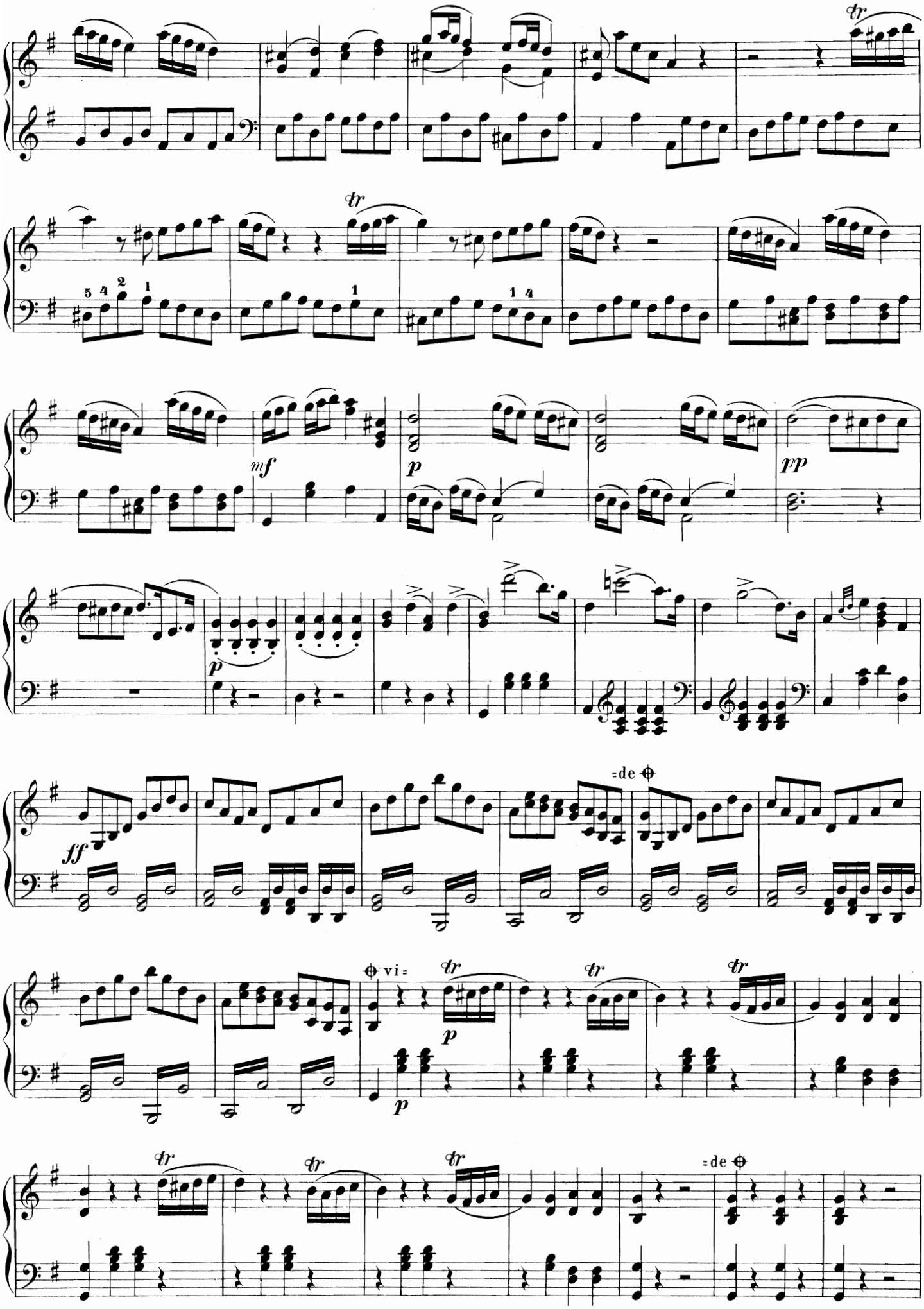
tr
tr
mf
p
pp
p
ff
=de
vi=
tr
tr
tr
tr
tr
tr
=de

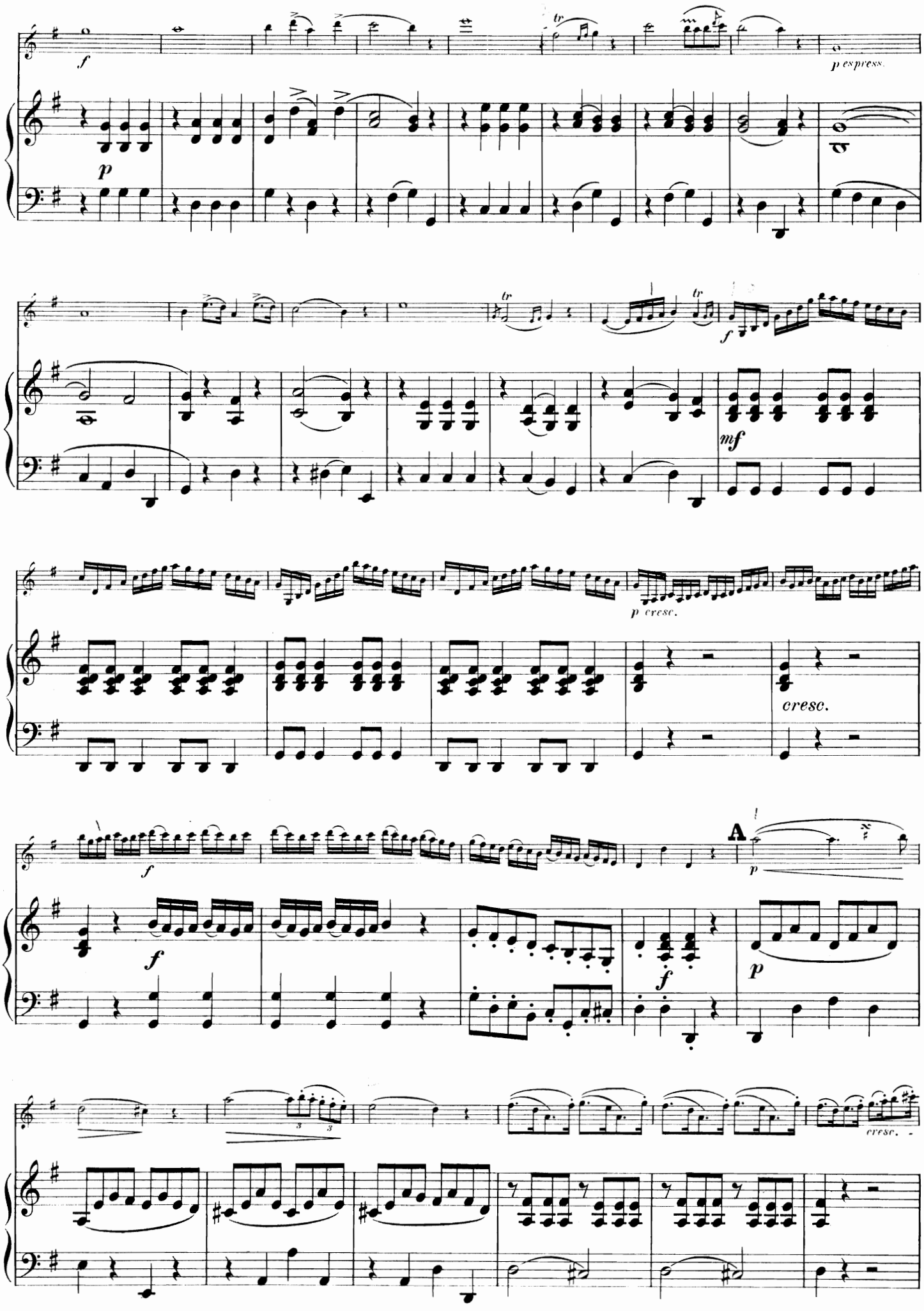
f
p espress.
p
tr
f
mf
p cresc.
cresc.
A
p
f
cresc.

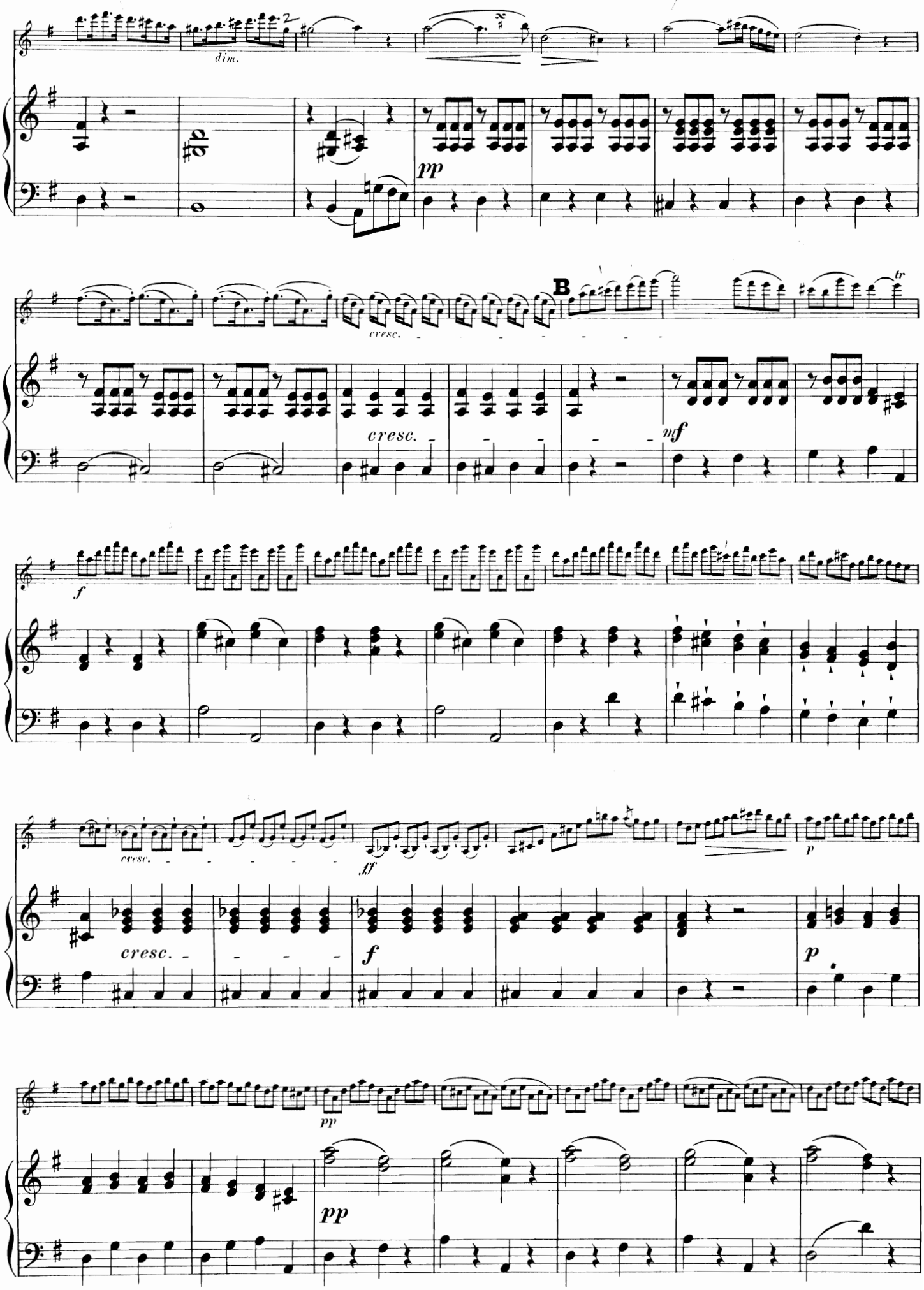
dim.
pp
B
cresc.
cresc.
mf
f
cresc.
ff
p
cresc.
f
p
pp
pp

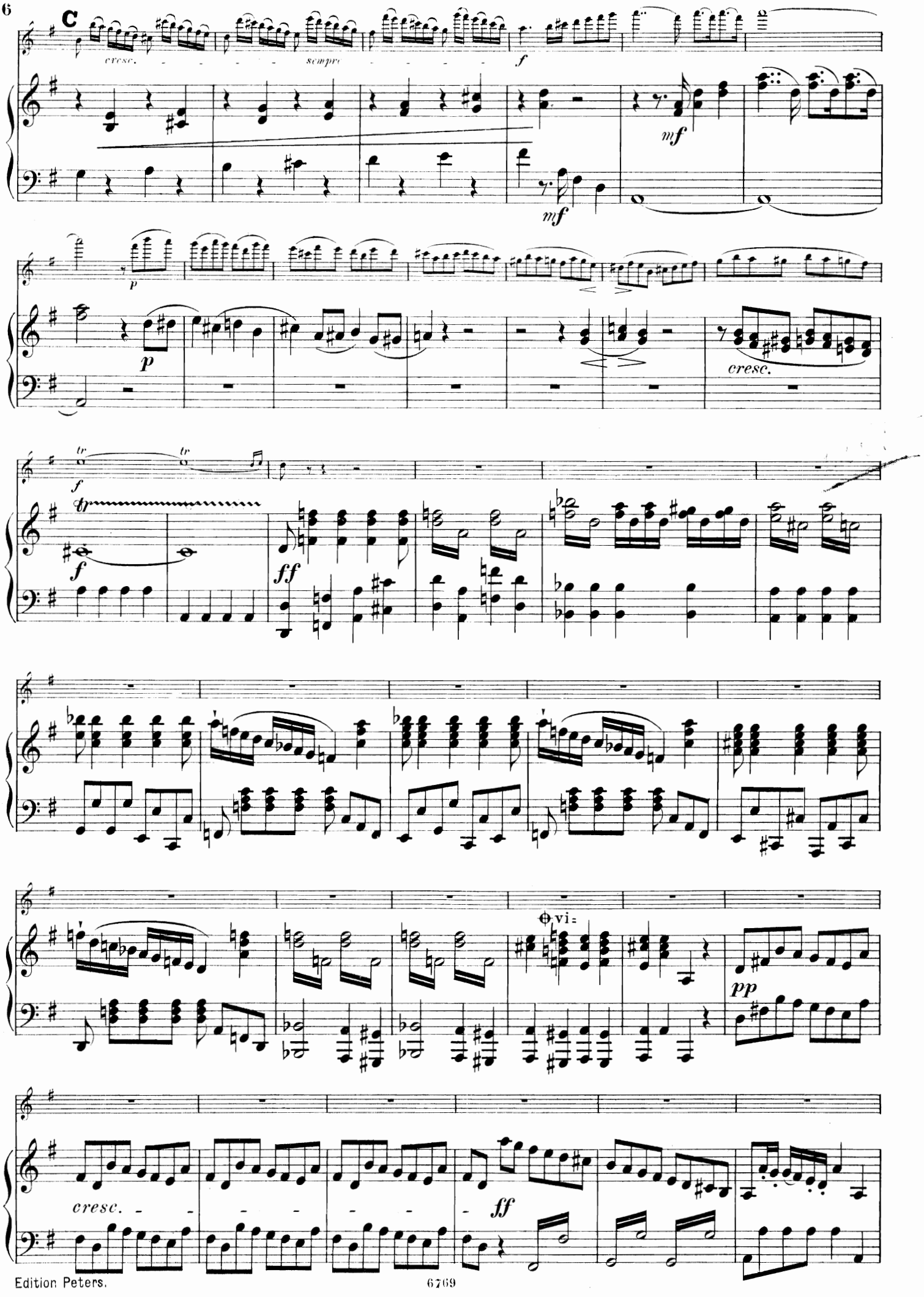
C
cresc.
sempre
f
mf
mf
p
p
cresc.
tr
tr
f
f
ff
vi=
pp
cresc.
ff

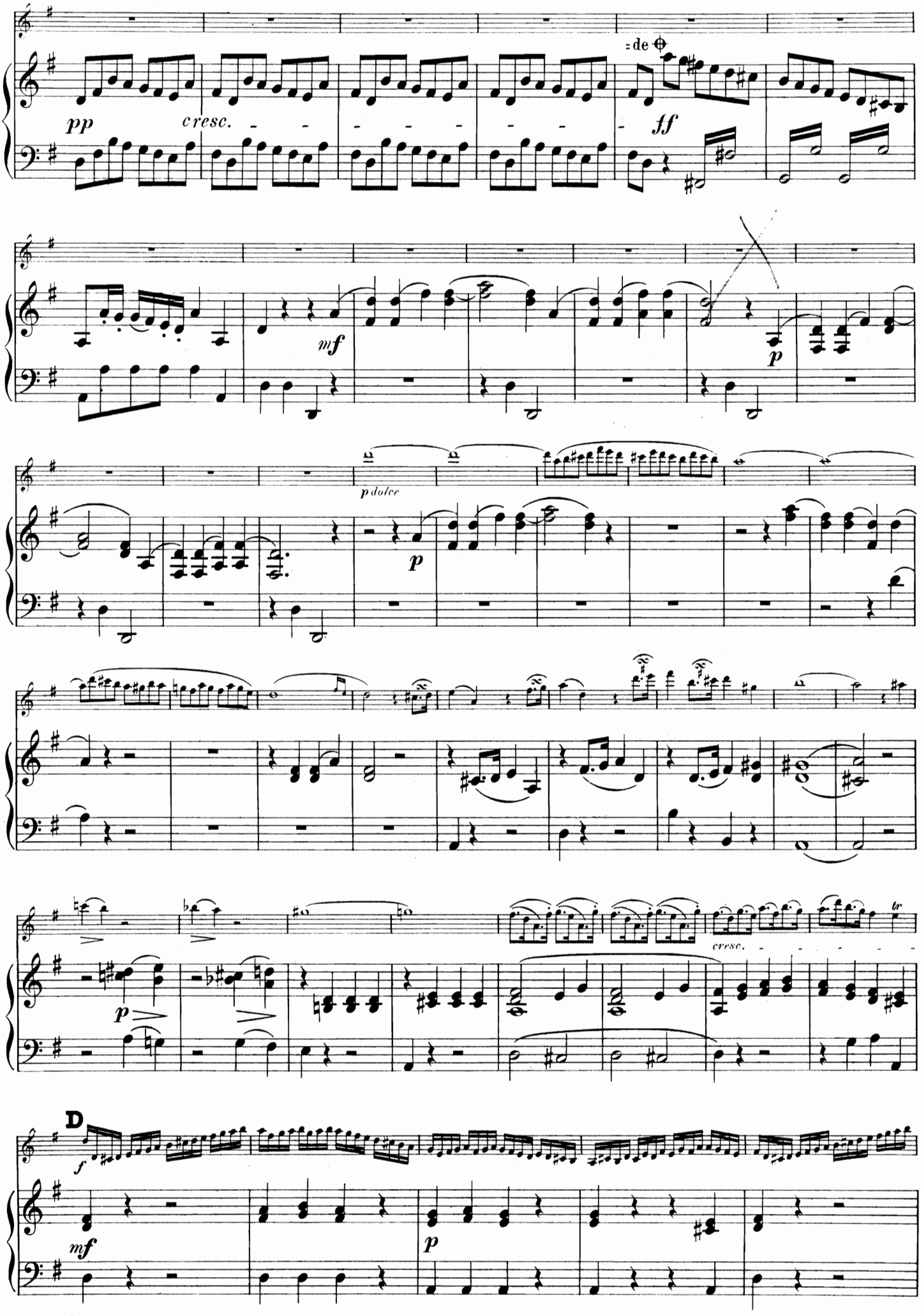
pp
cresc.
de
ff
mf
p
p dolce
p
cresc.
D
f
mf
p

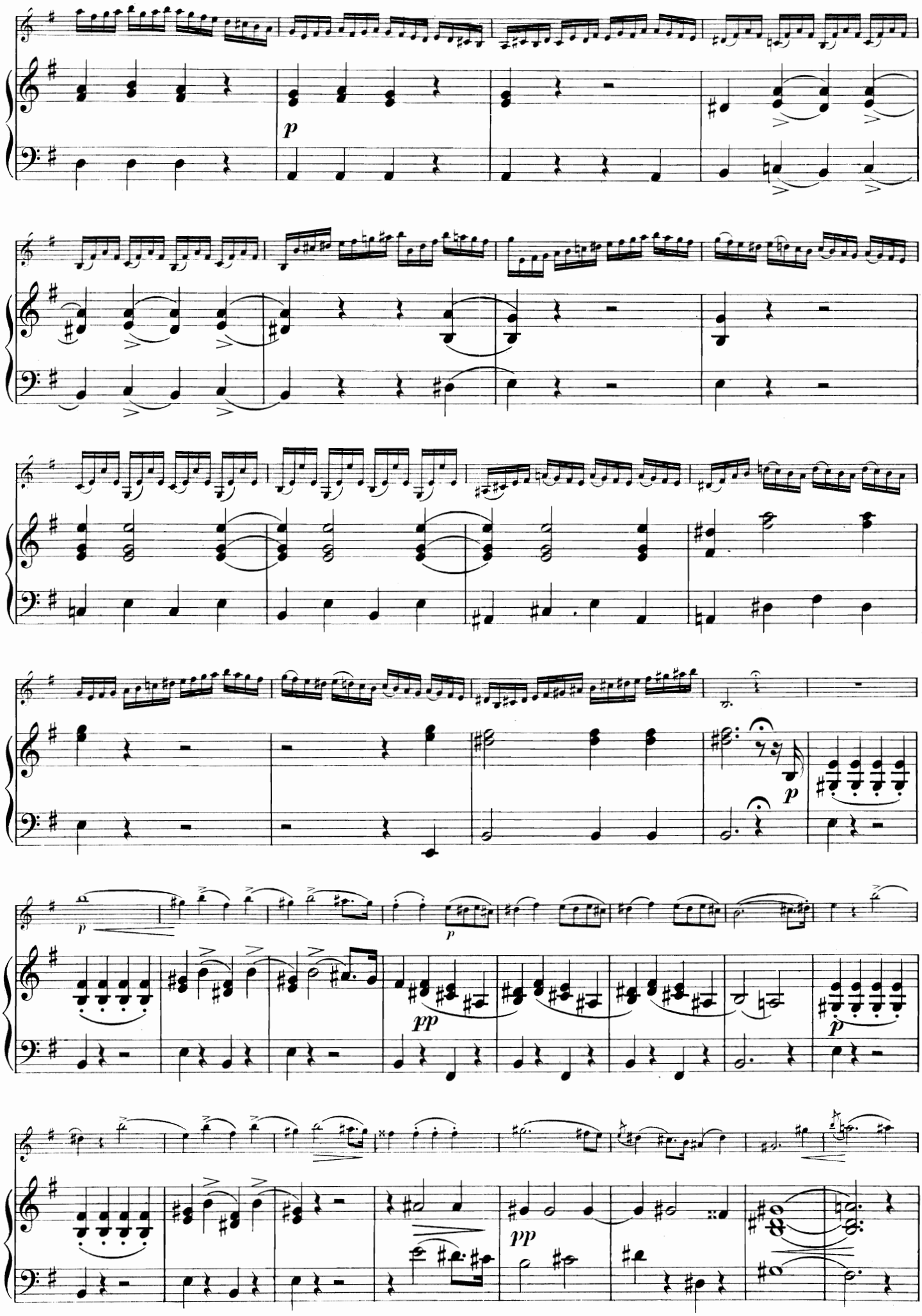
p
p
p
pp
p
pp

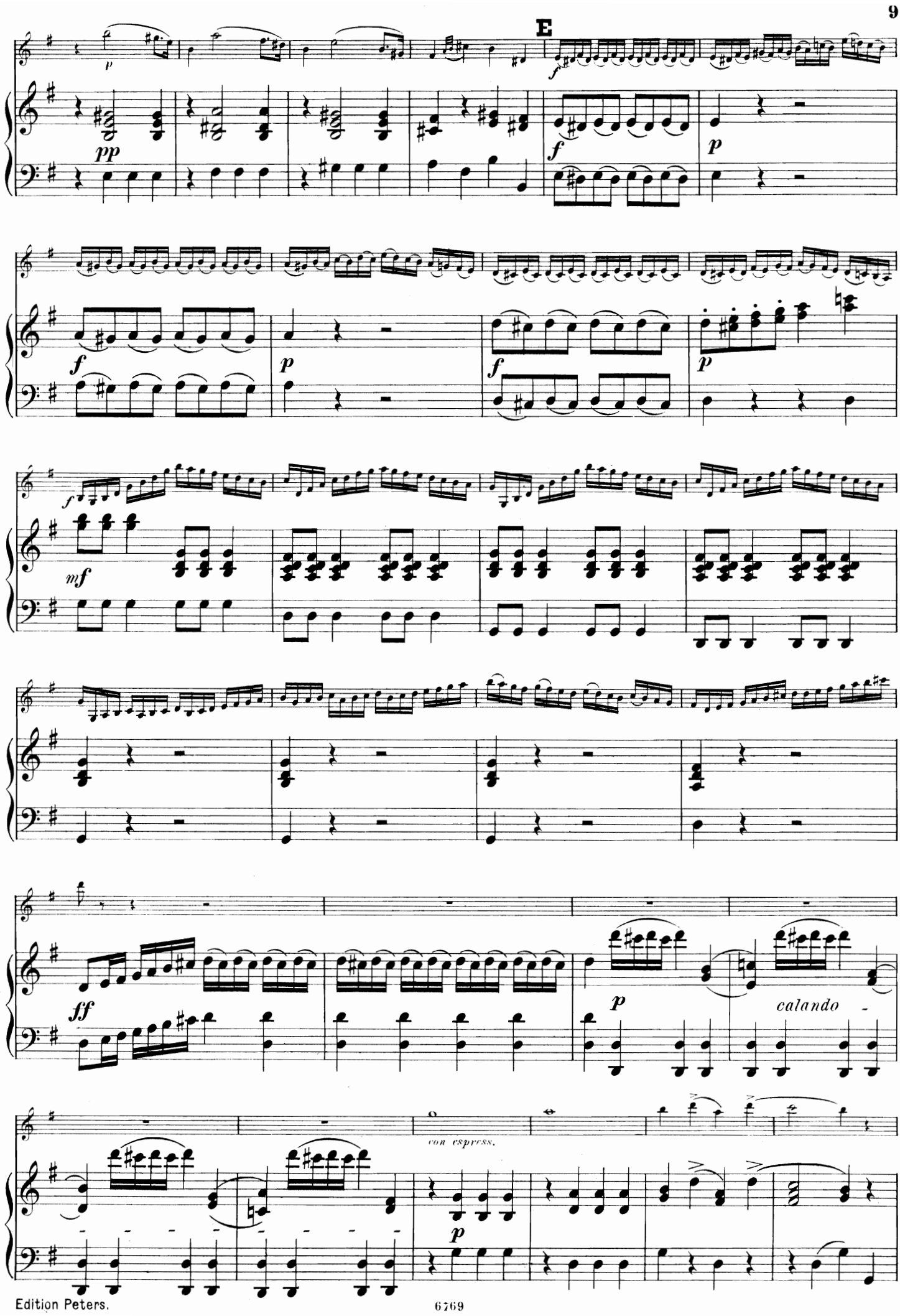
E
p
pp
f
p
f
p
f
p
mf
ff
p
calando
con espress.
p

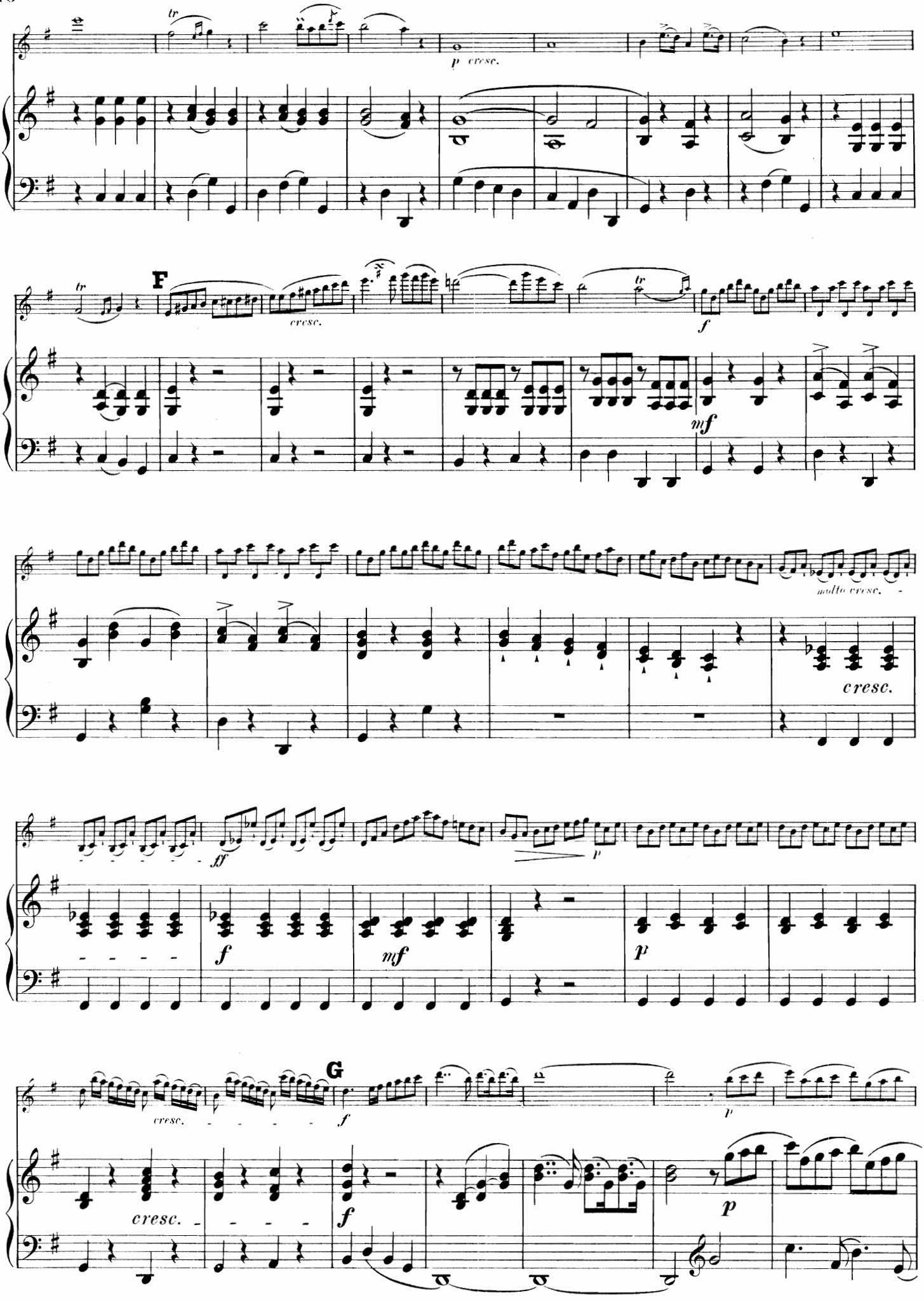
tr
p cresc.
F
cresc.
f
mf
molto cresc.
cresc.
fff
f
mf
p
p
G
cresc.
f
cresc.
f
p

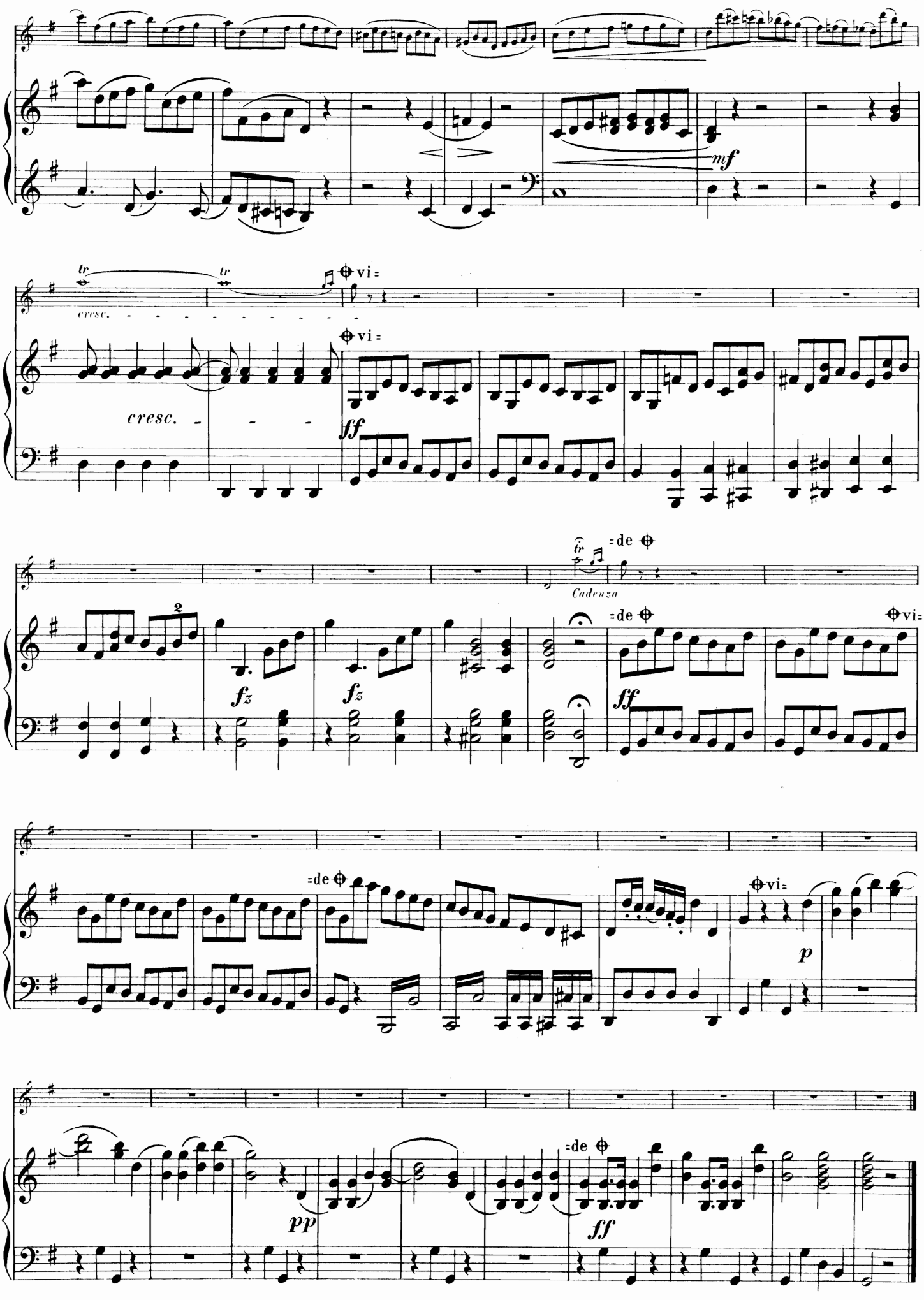
mf
tr
cresc.
vi=
ff
fz
Cadenza
=de
p
pp

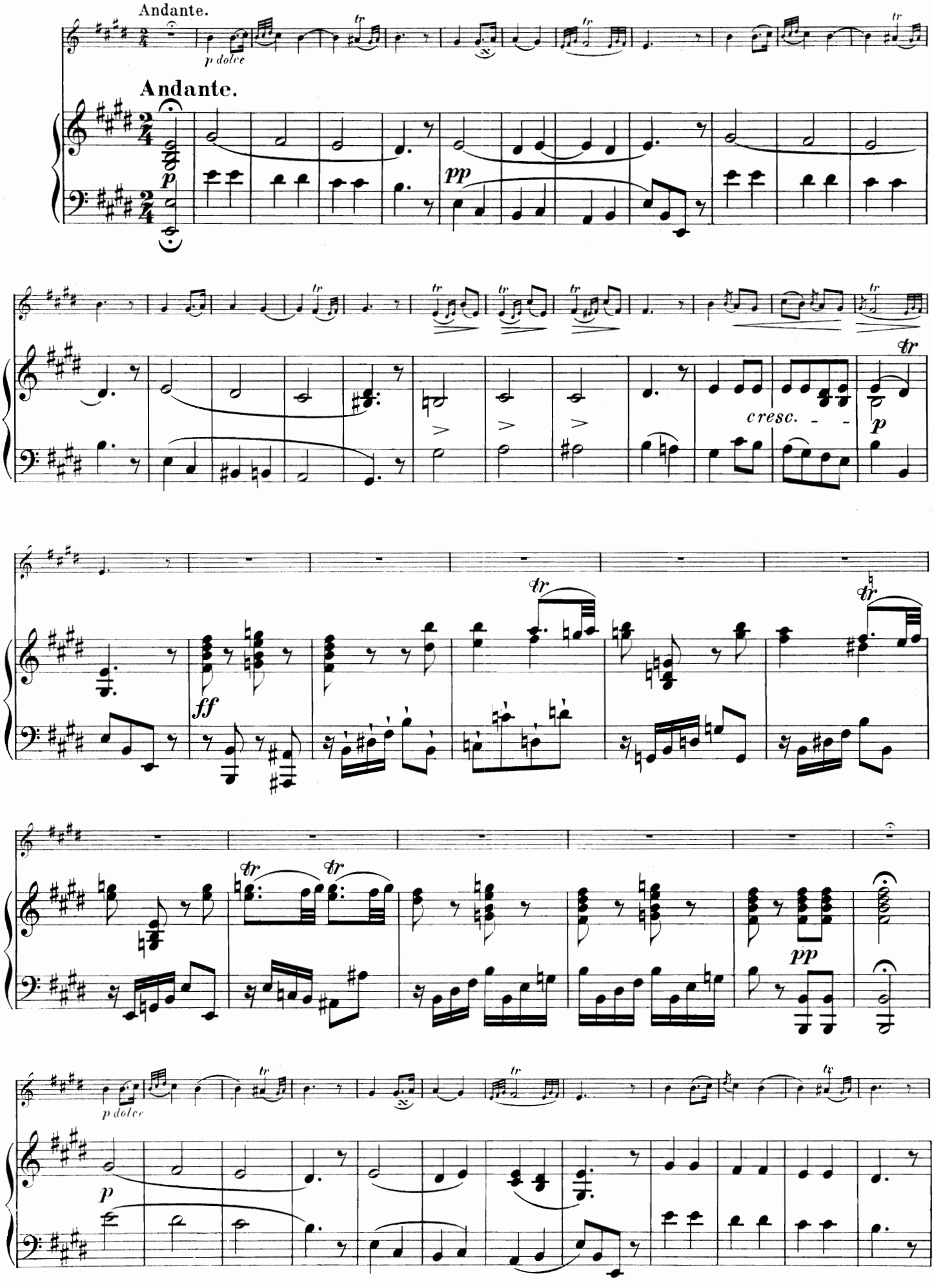
Andante.
p dolce
Andante.
p
pp
cresc.
ff
pp
p dolce
p

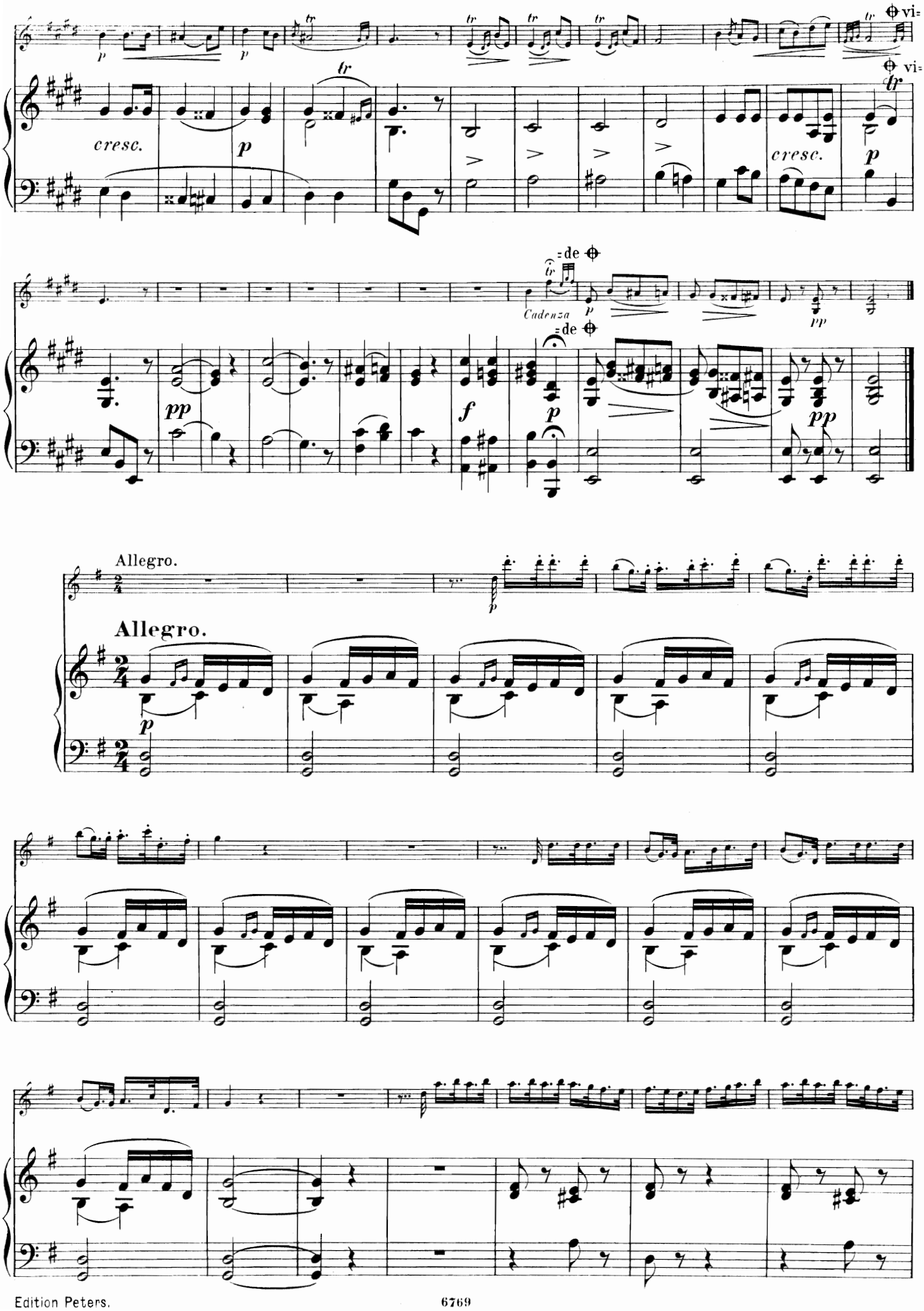
vi=
cresc.
cresc.
=de
Cadenza
Allegro.
Allegro.

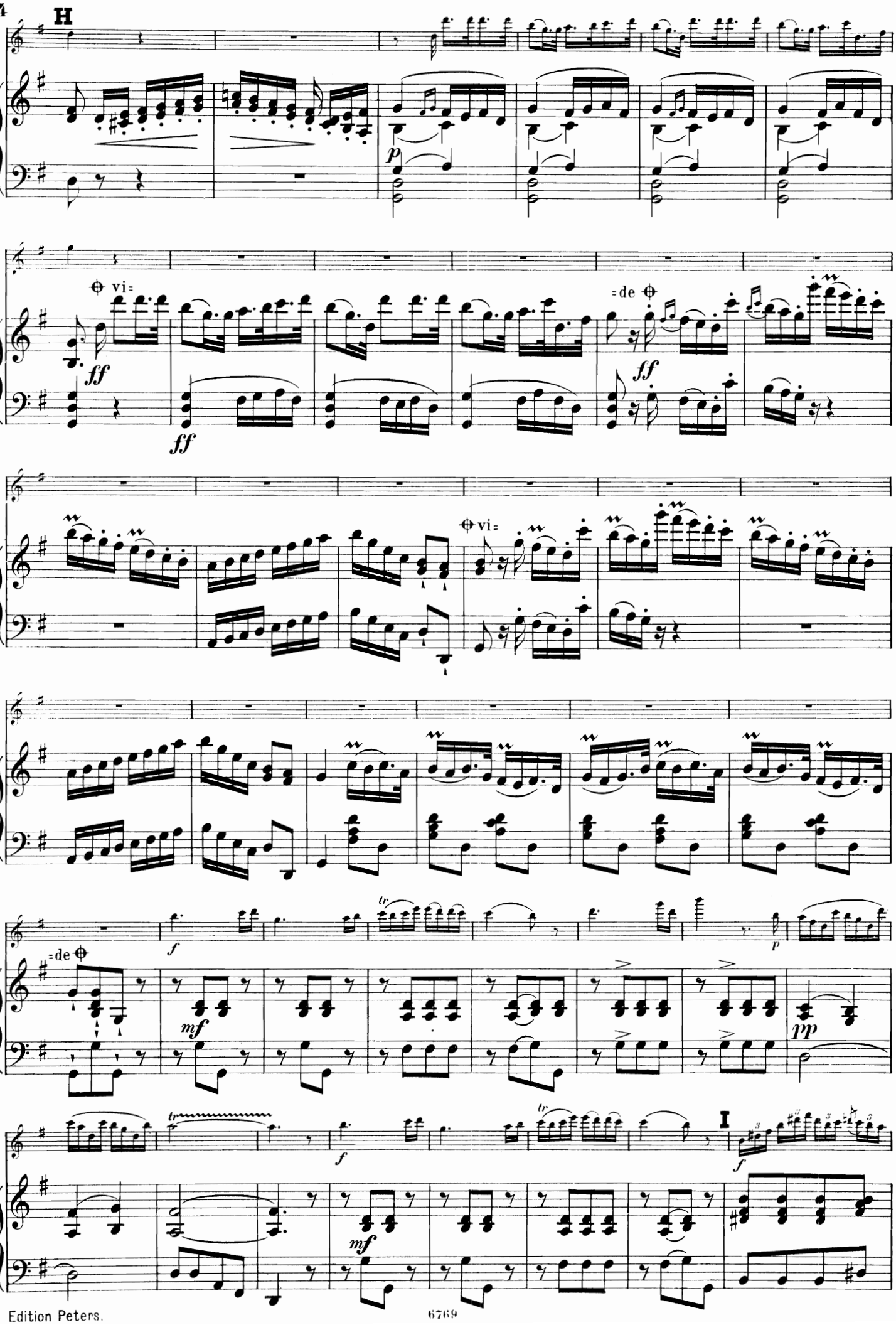
H
vi=
=de
I

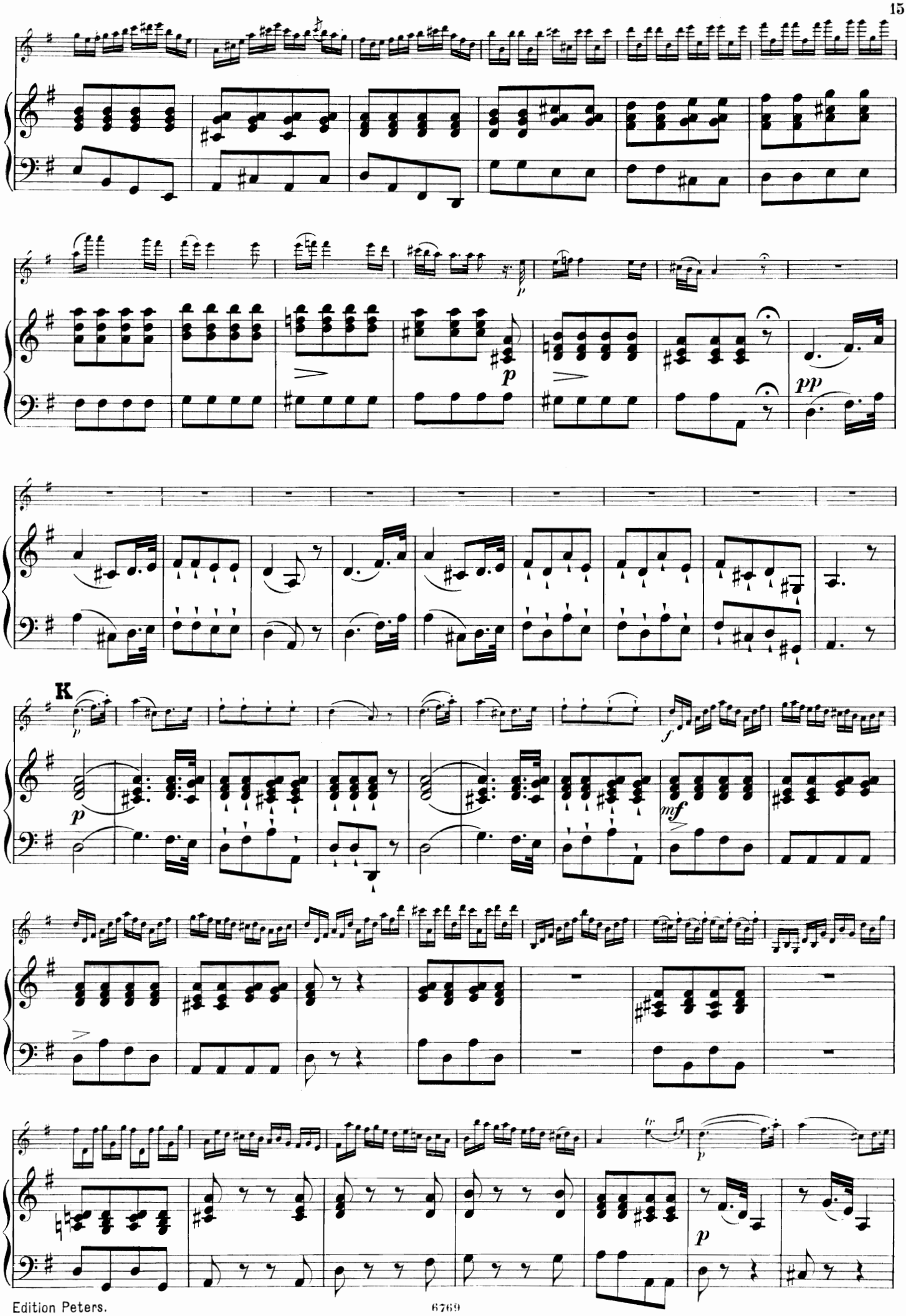
K

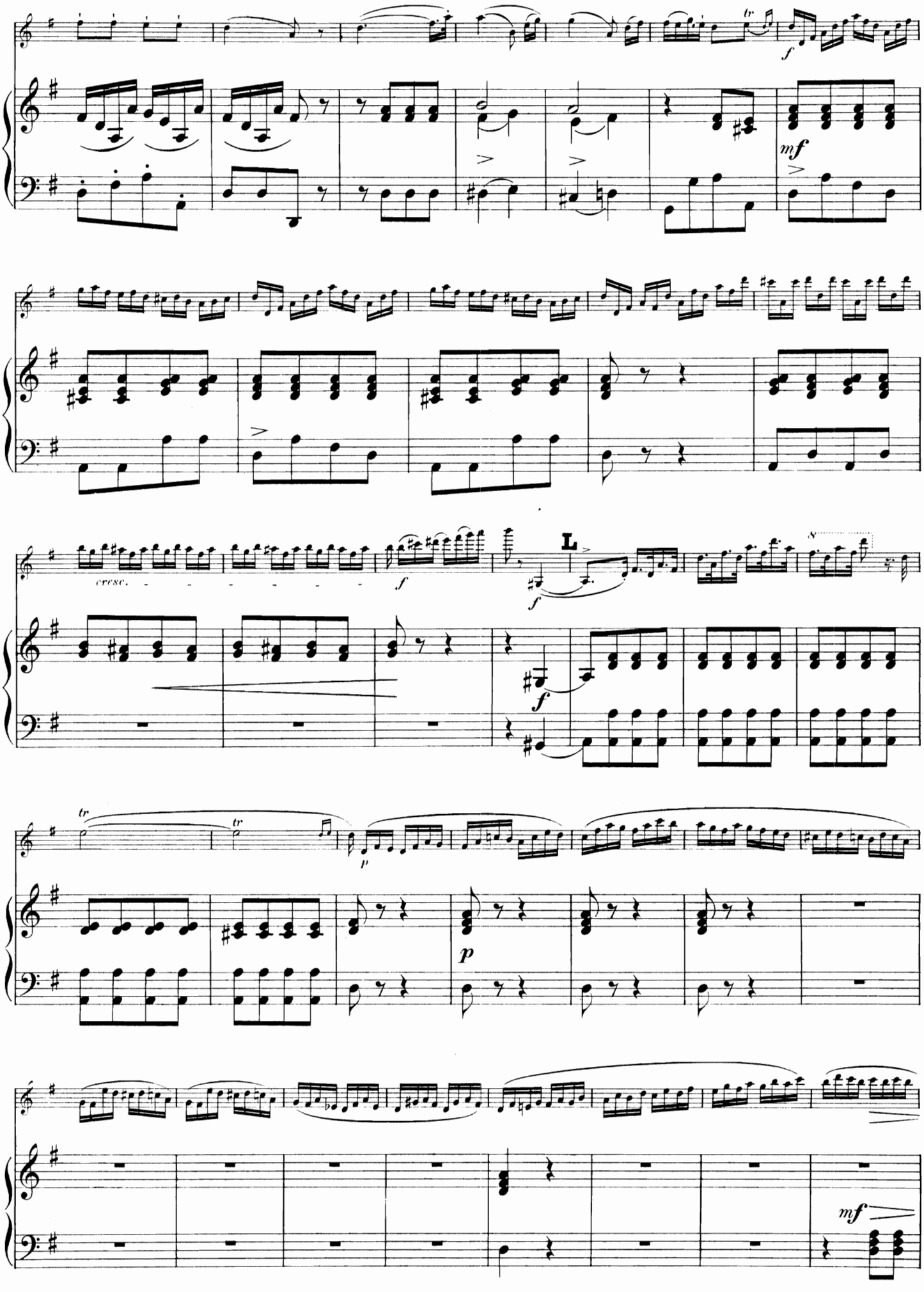
f
mf
cresc.
f
L
f
tr
tr
p
p
mf

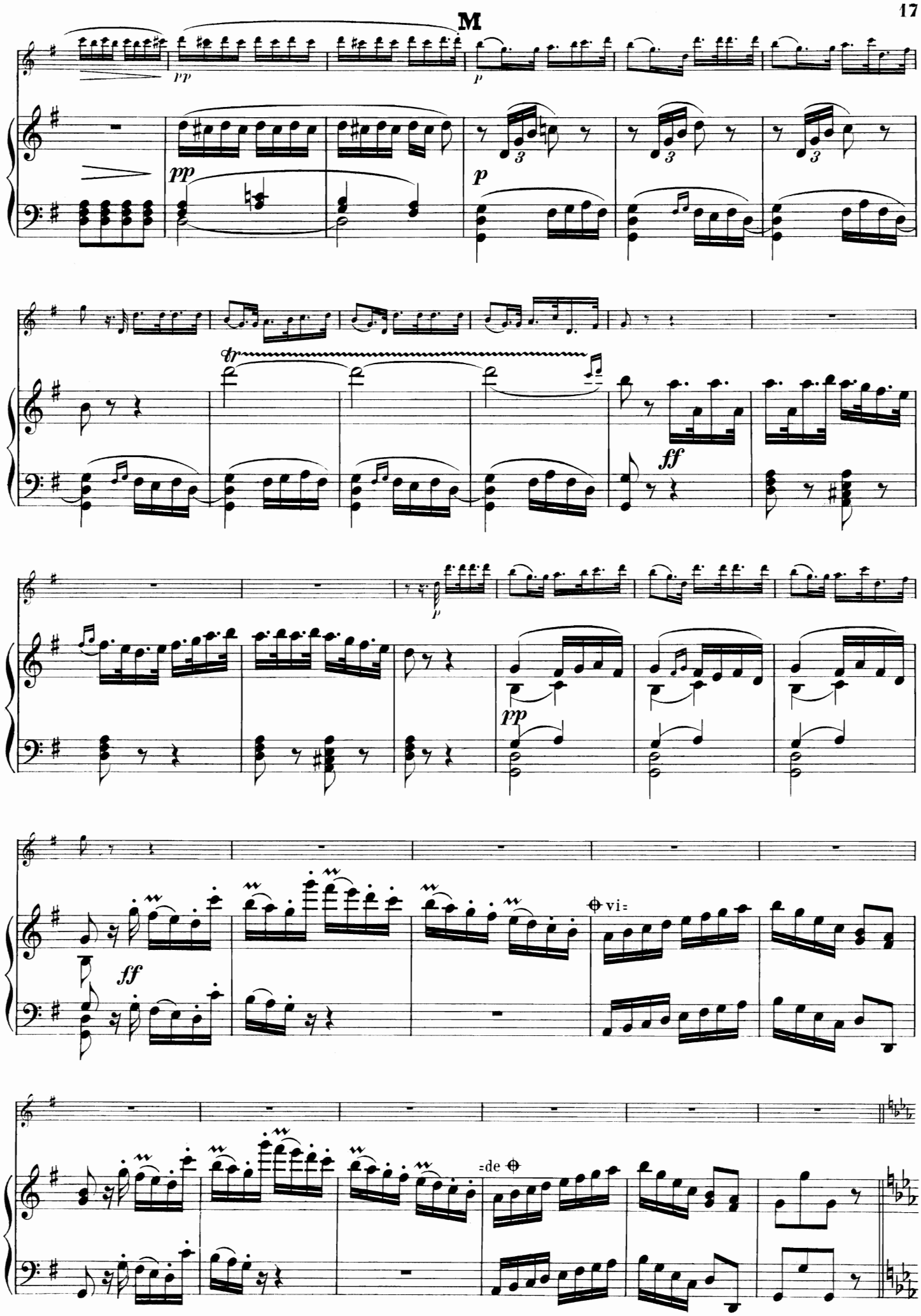
M
pp
p
pp
p
tr
ff
p
pp
ff
vi=
=de

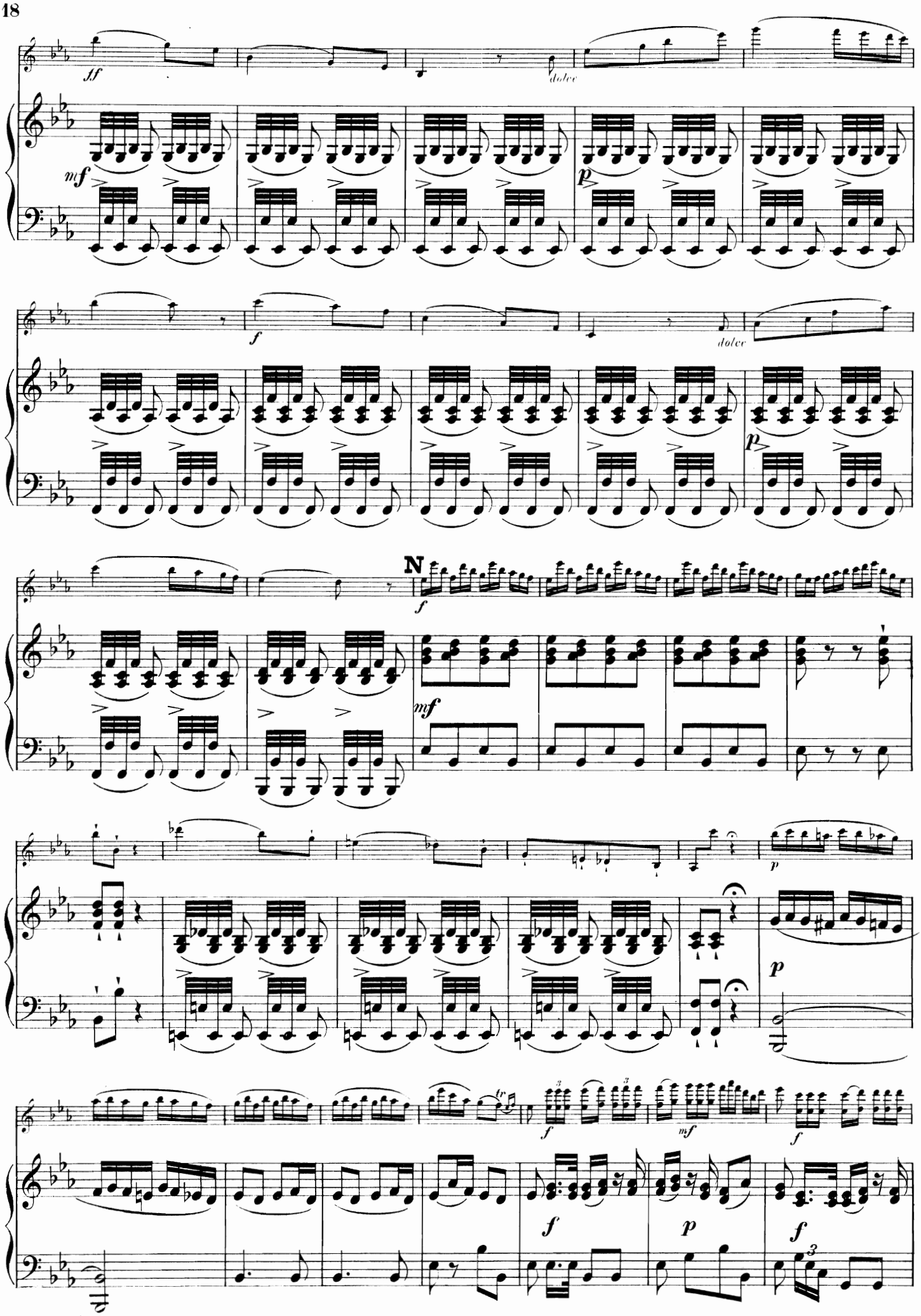
ff
dolce
mf
p
f
dolce
p
N
f
mf
p
p
f
mf
f
f
p
f
3

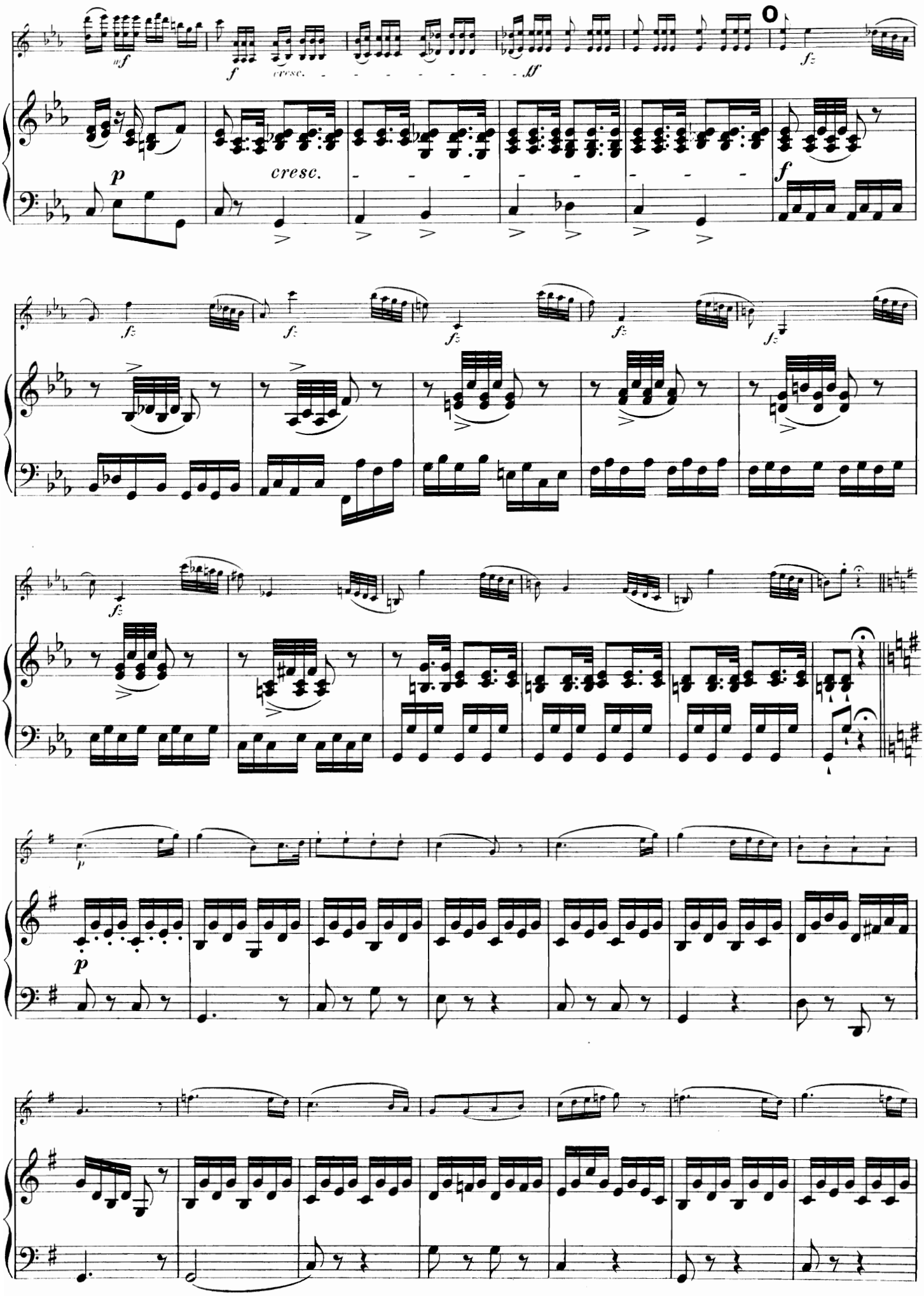
mf
f
cresc.
ff
fz
p
cresc.
f
fz
fz
fz
fz
fz
fz
p
p

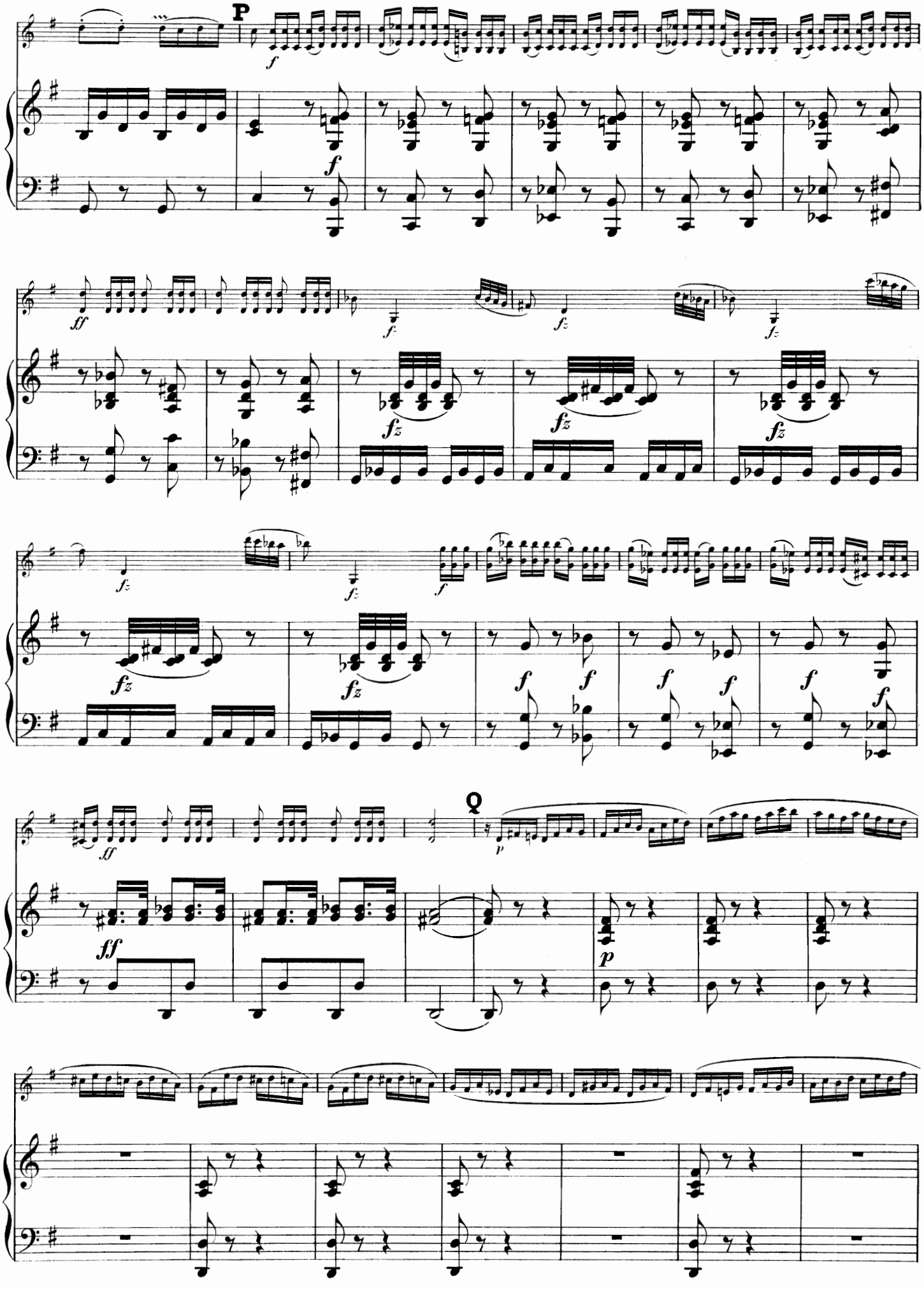
P
Q

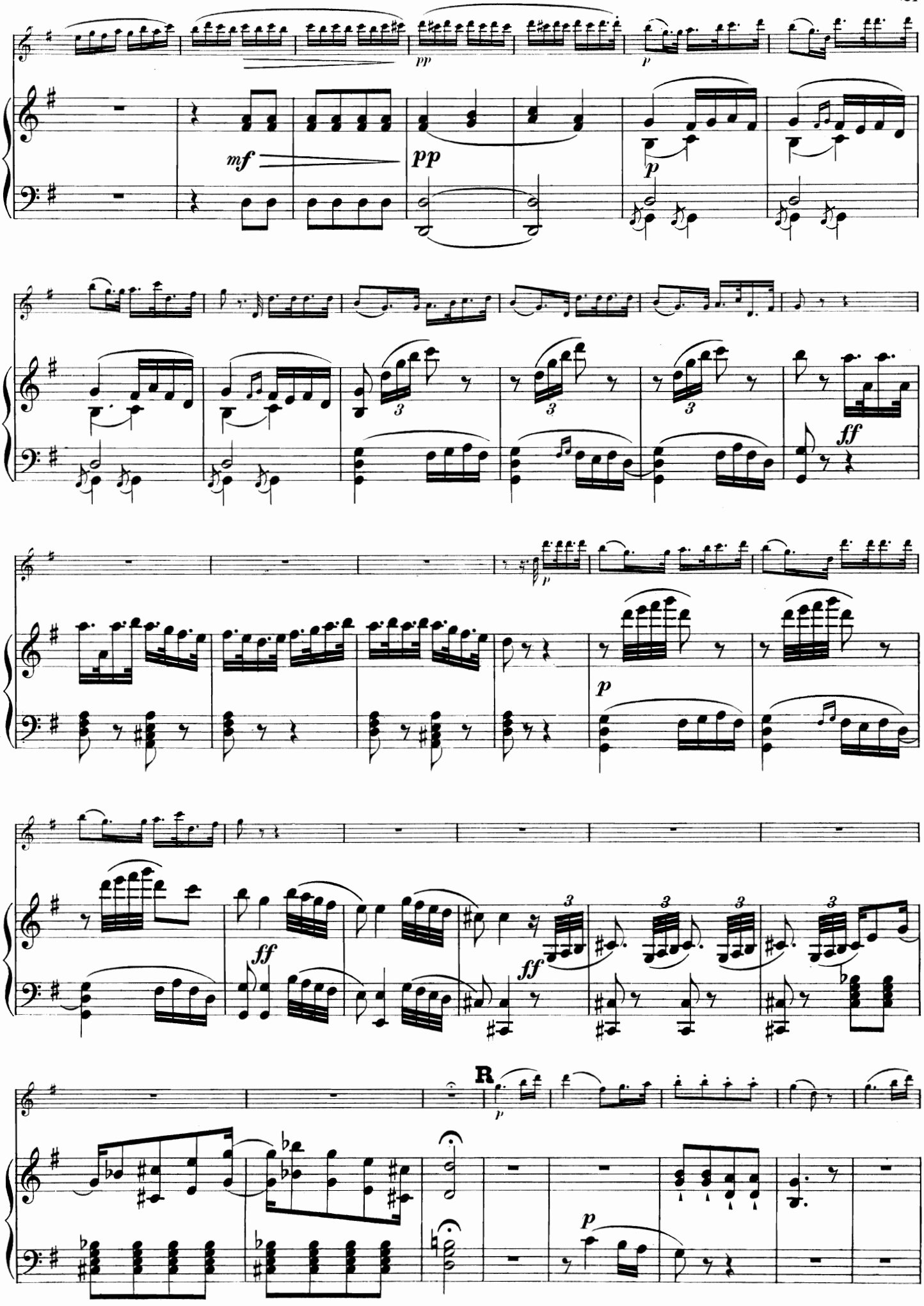
pp
p
mf
pp
p
3
3
3
ff
p
p
ff
ff
3
3
3
3
R
p
p

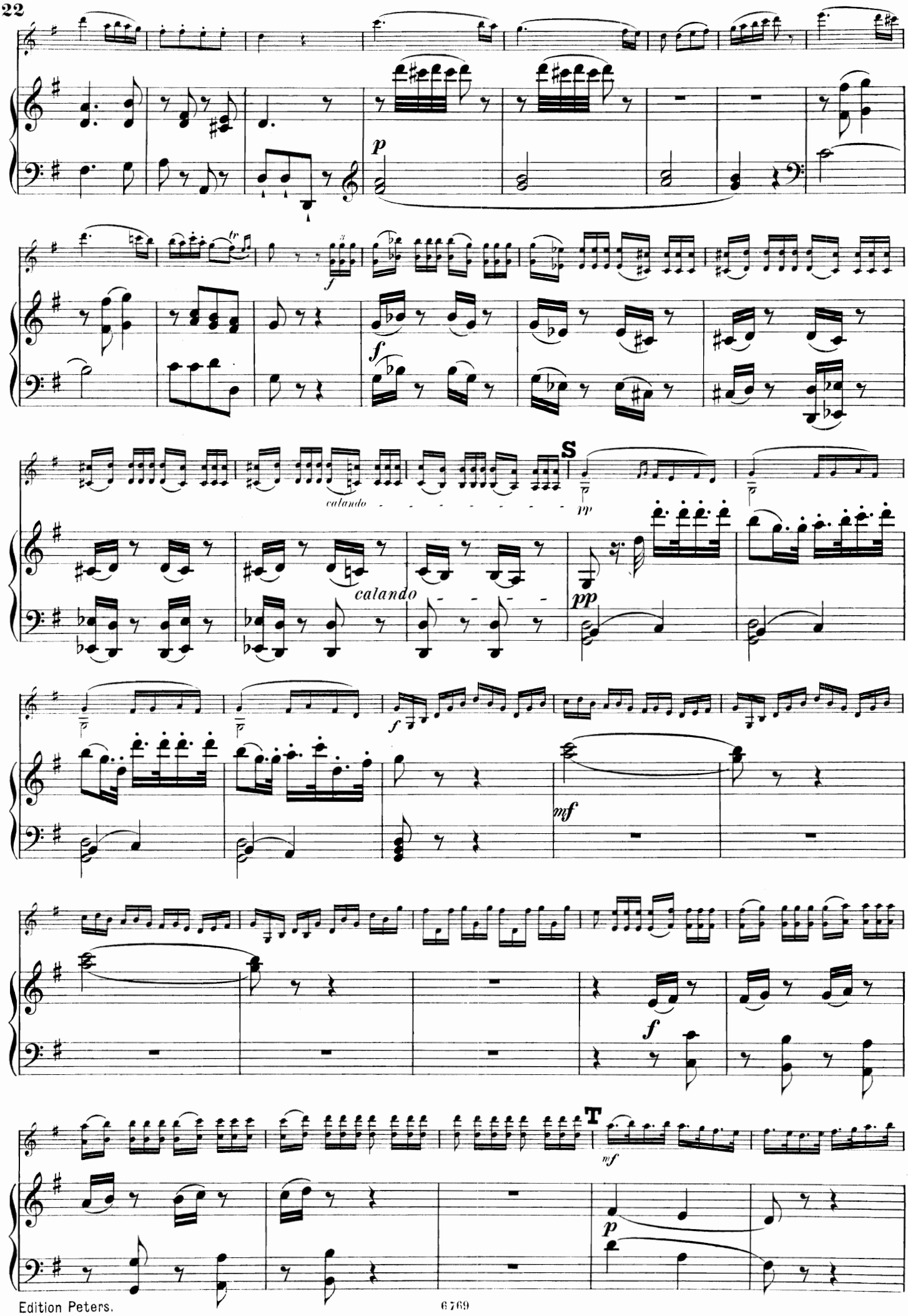
p
f
calando
S
pp
mf
T

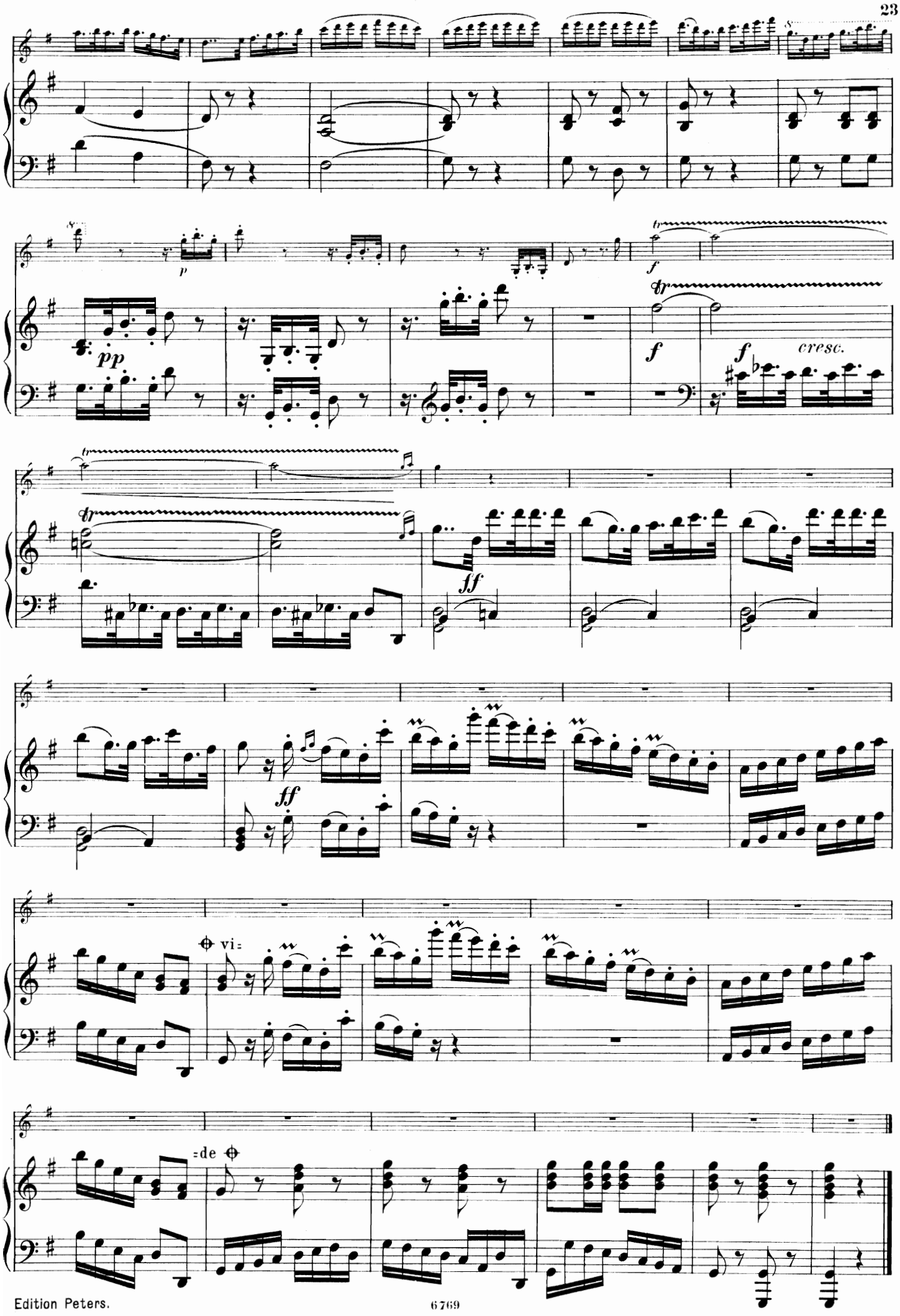
pp
cresc.
ff
vi=
=de

Violin-Concerte.

R. Kreutzer.

Concert Nº 13. Allegro. Tutti. — Solo. — Edition Peters Nº 1091a

Concert Nº 14. Allegro moderato. Tutti. — Solo. — Edition Peters Nº 1091b

Concert Nº 18. Moderato. Tutti. — Solo. — Edition Peters Nº 1091c

Concert Nº 19. Moderato. Tutti. — Solo. — Edition Peters Nº 1091d

P. Rode.

Concert Nº 1. Maestoso. — Solo. — Edition Peters Nº 1095f

Concert Nº 4. Allegro giusto. Tutti. — Solo. — Edition Peters Nº 1095a

Concert Nº 6. Maestoso. Tutti. — Solo. — Edition Peters Nº 1095b

Concert Nº 7. Moderato. Tutti. — Solo. — Edition Peters Nº 1095c

Concert Nº 8. Moderato. Tutti. — Solo. — Edition Peters Nº 1095d

Concert Nº 11. Allegro non troppo. Tutti. — Solo. — Edition Peters Nº 1095e

J. B. Viotti.

Concert Nº 20. Allegro. Tutti. — Solo. — Edition Peters Nº 2823a

Concert Nº 22. Moderato. Tutti. — Solo. — Edition Peters Nº 1100a

Concert Nº 23. Allegro. Tutti. — Solo. — Edition Peters Nº 1100b

Concert Nº 24. Maestoso. Tutti. — Solo. — Edition Peters Nº 2823b

Concert Nº 28. Moderato. Tutti. — Solo. — Edition Peters Nº 1100c

Concert Nº 29. Allegro maestoso. Tutti. — Solo. — Edition Peters Nº 1100d

6760-70; 7922; 8181-82; 8712.