15007 L 1

DELIVERED TO THE
MAY 19 1900
Music Department.

To Joe.

Chantilly Valse

PAR

Emile WALDTEUFEL.

As played with grand success by

P.A. HERFORT'S ORCHESTRA.

5

NEW YORK
WM. A. POND & CO. 25 UNION SQUARE.
Chicago
CHICAGO MUSIC CO. 152 STATE STREET.

CHANTILLY.

EMILE WALDTEUFEL.

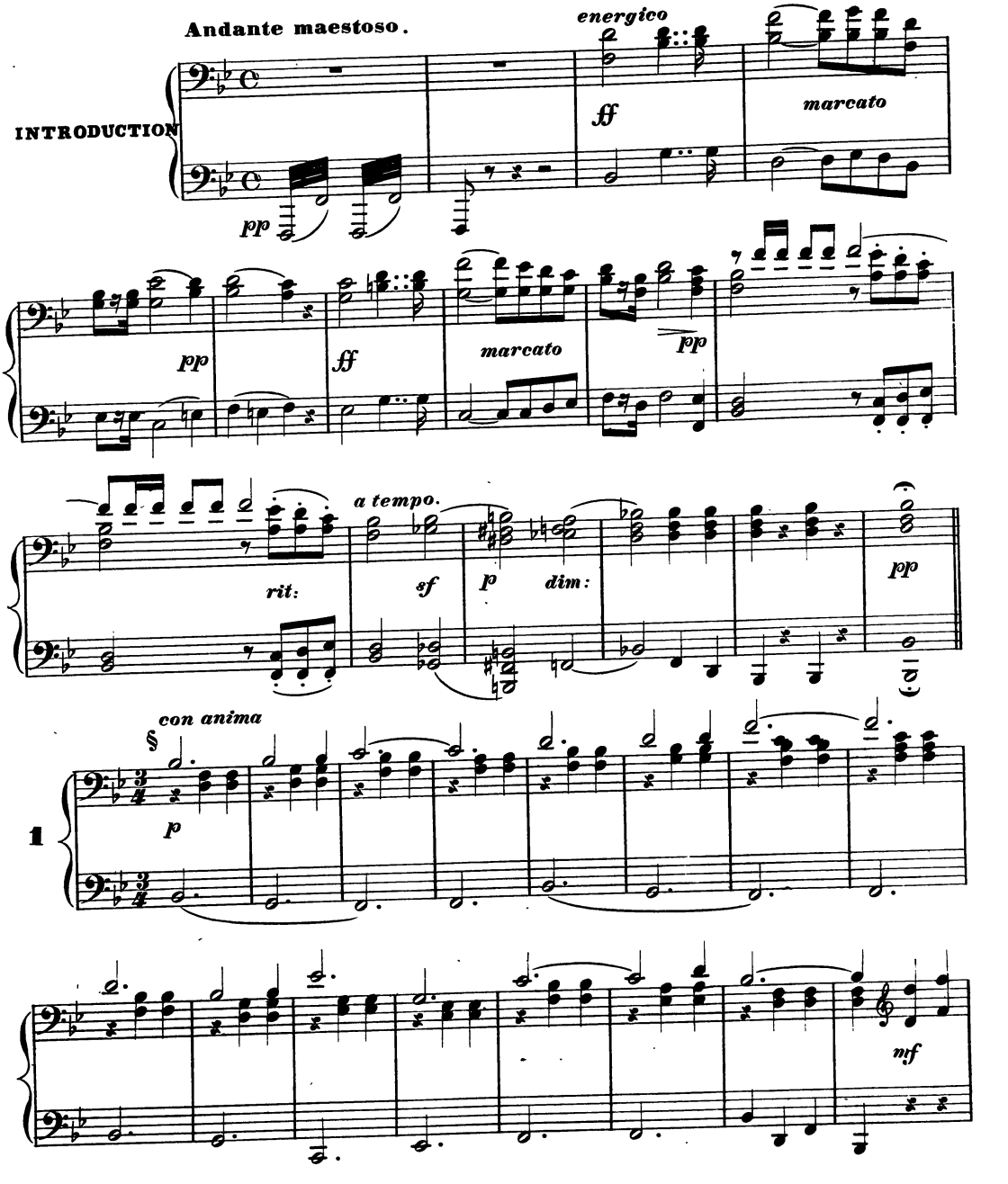

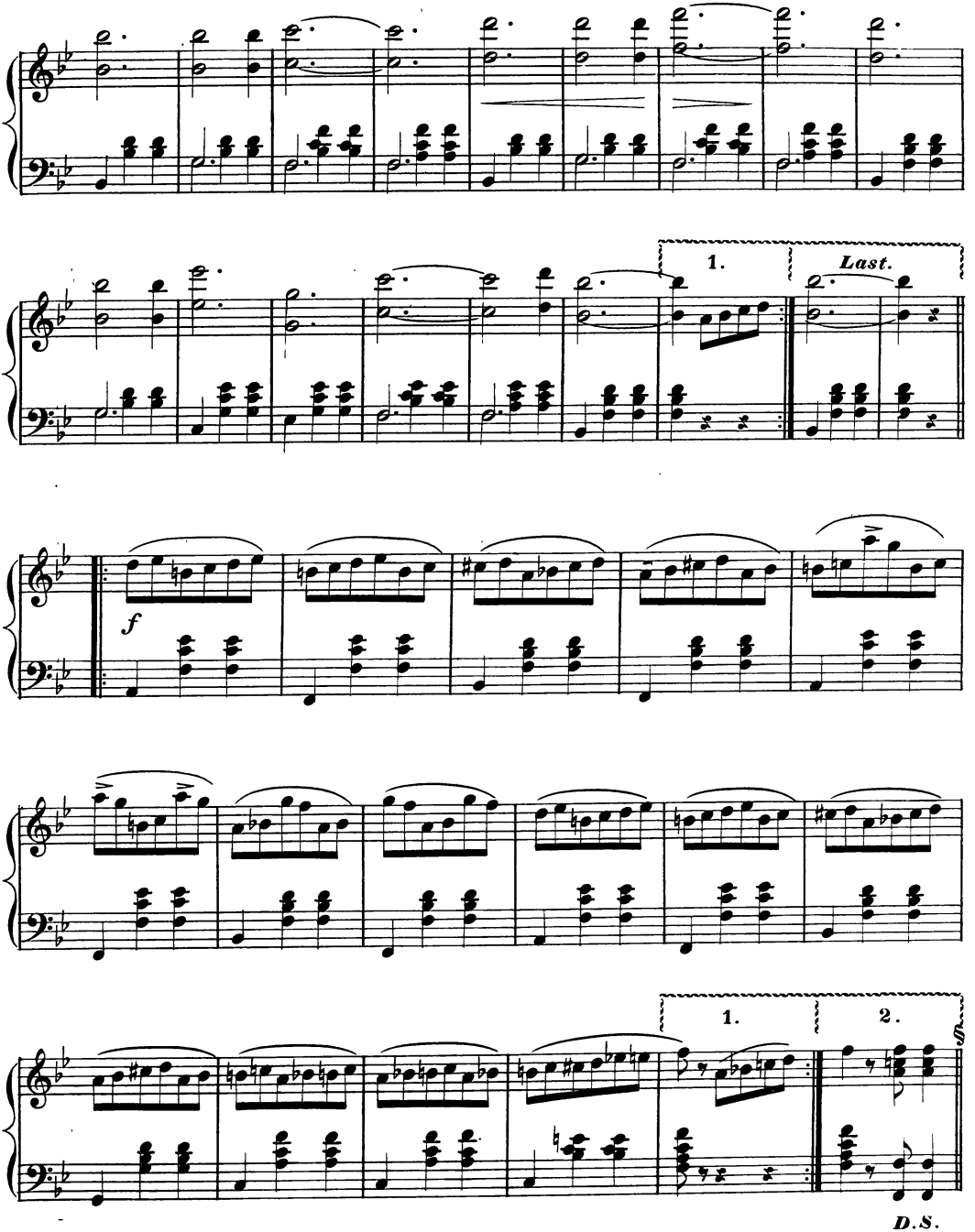
1.
Last.
f
1.
2.
D.S.

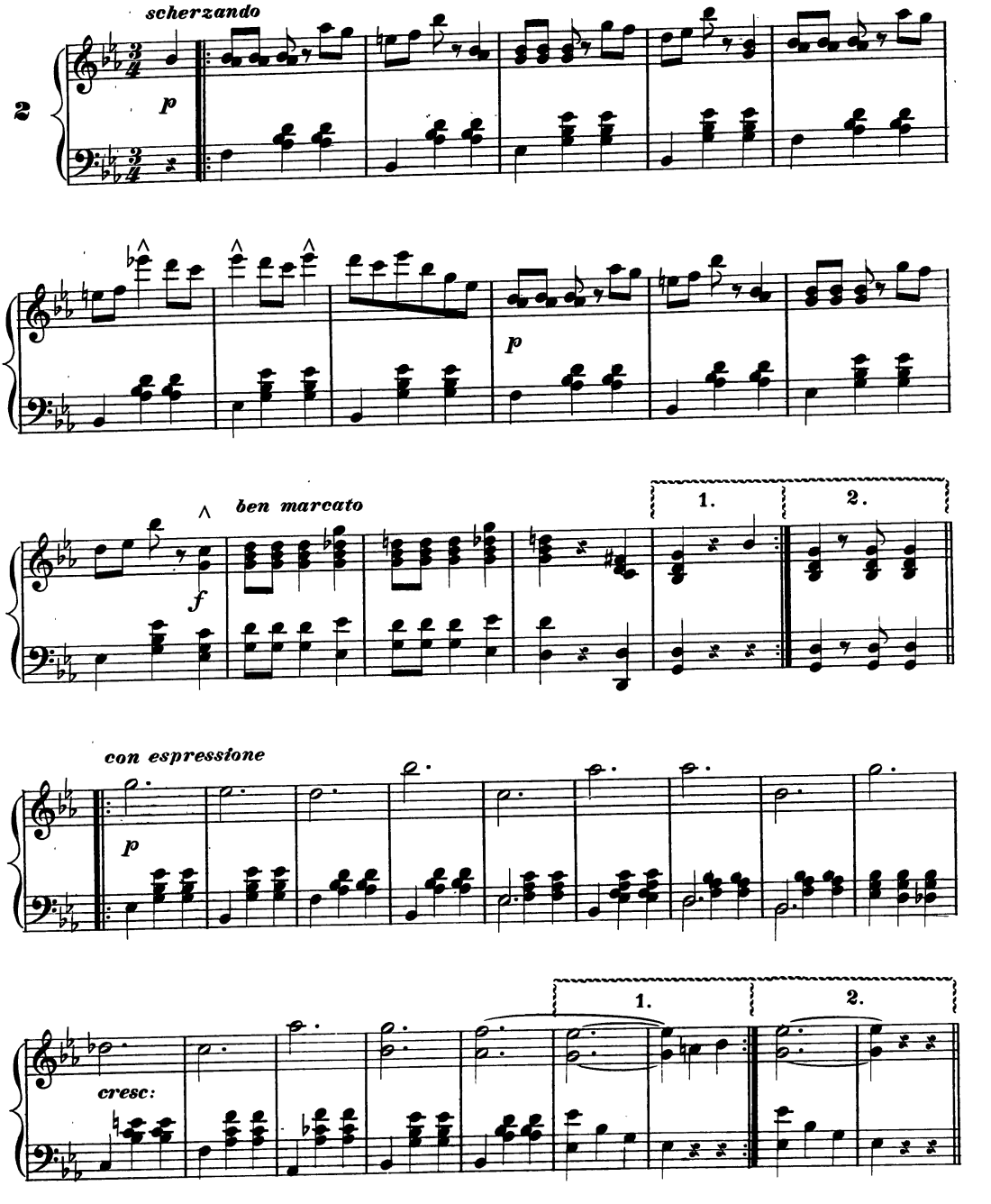
scherzando
p
2
p
ben marcato
f
1.
2.
con espressione
p
cresc:
1.
2.

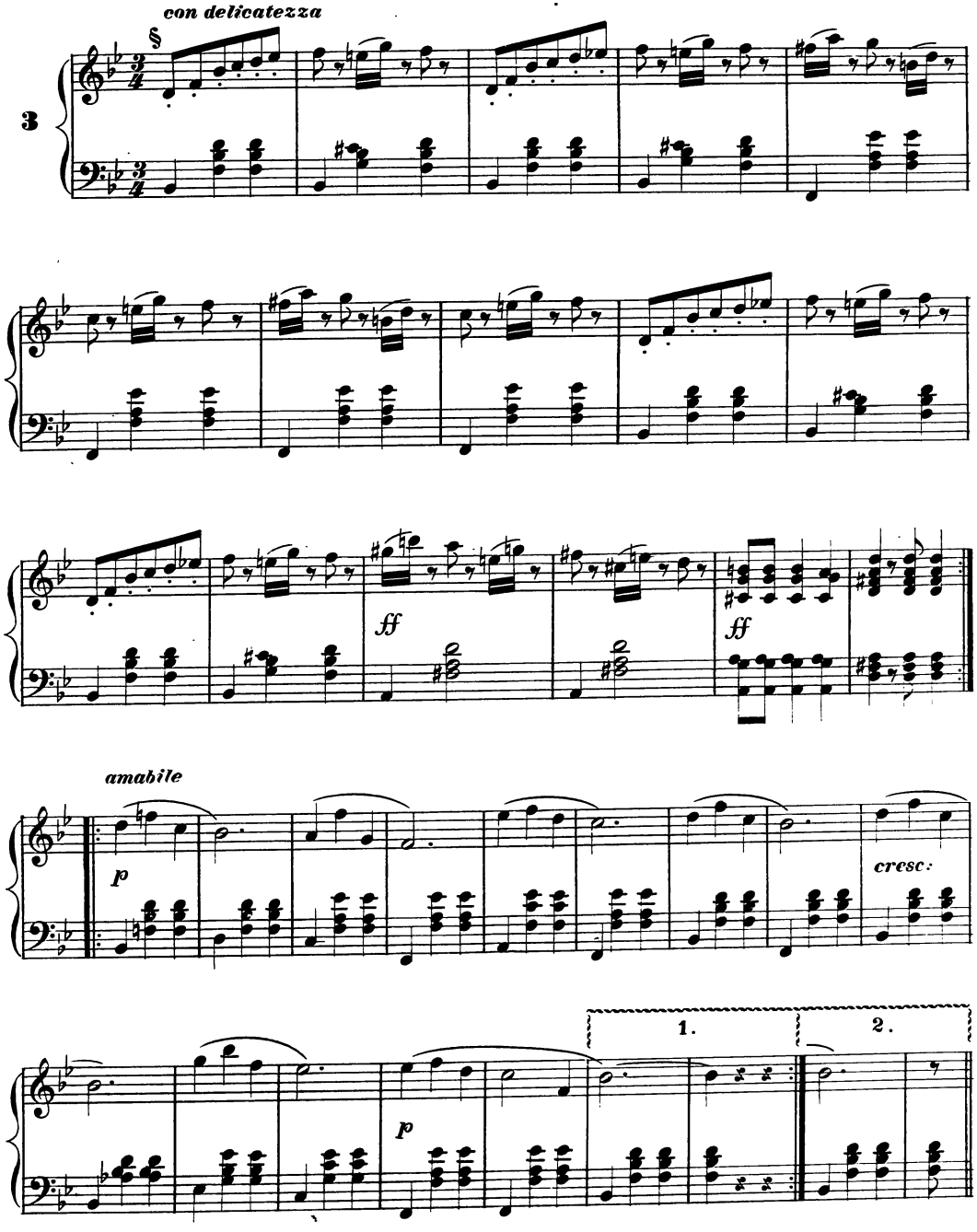
con delicatezza
§
3
ff
ff
amabile
p
cresc:
1.
2.
p

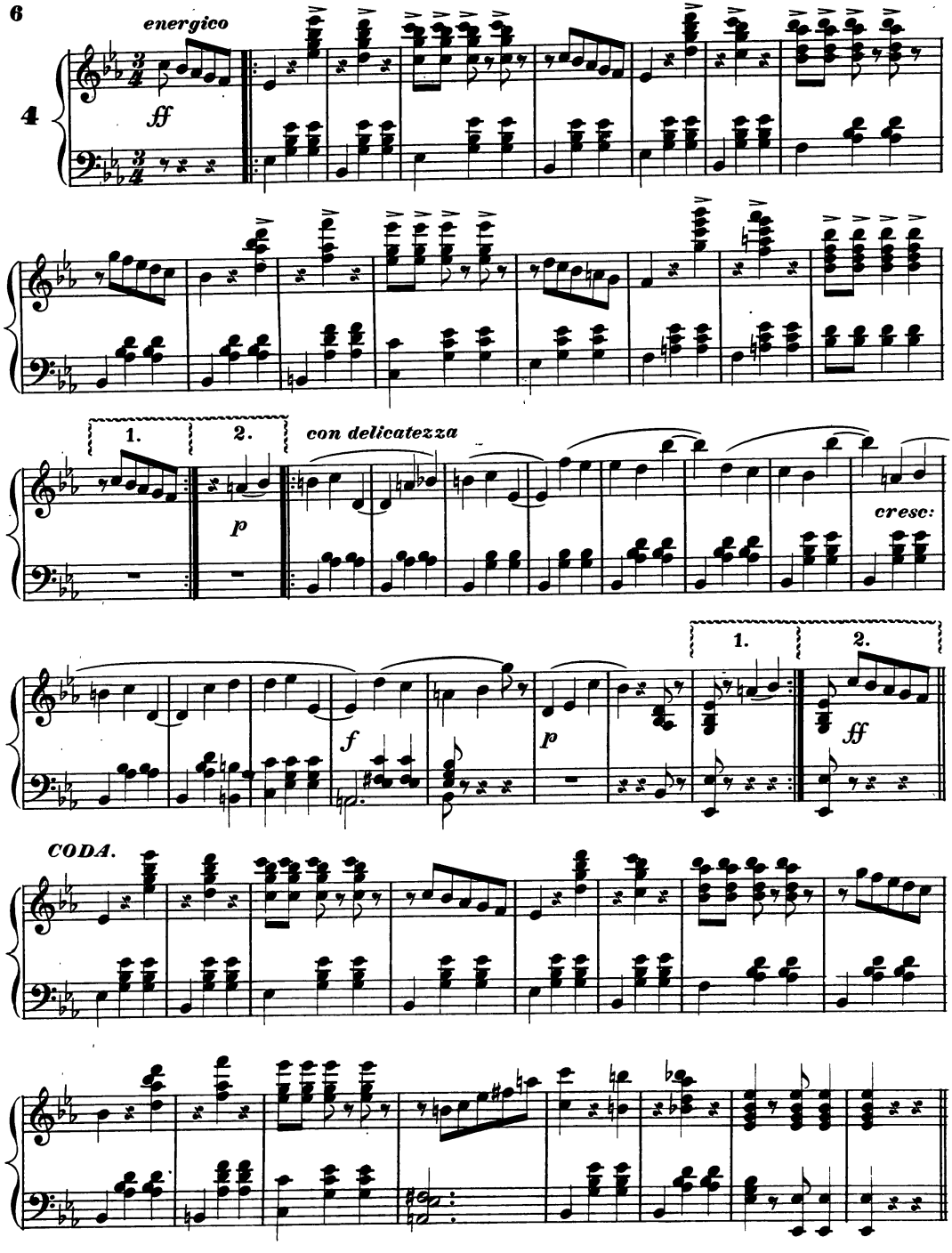
energico
ff
4
1.
2.
con delicatezza
p
cresc:
f
p
1.
2.
ff
CODA.

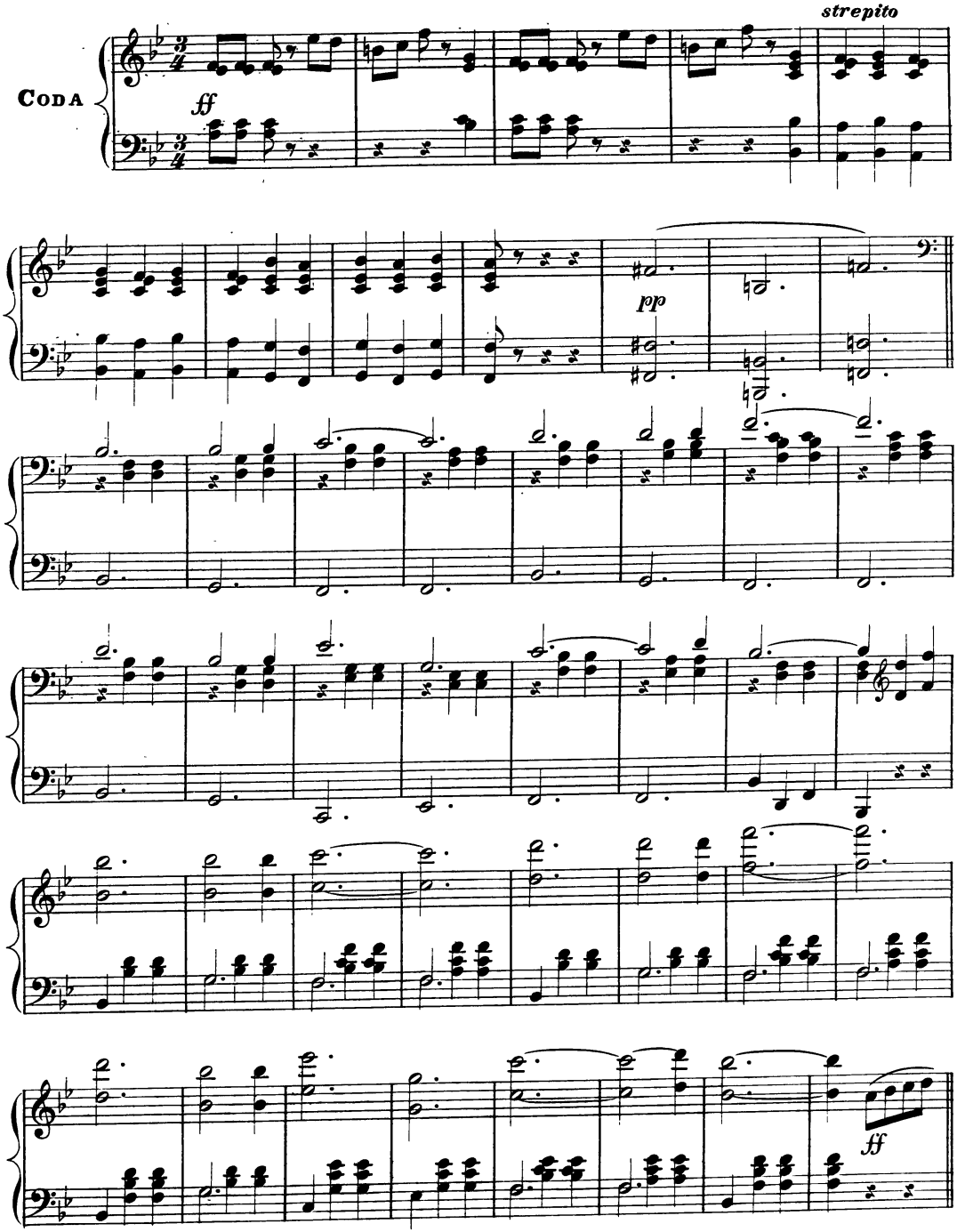
strepito
Coda
ff
pp
ff

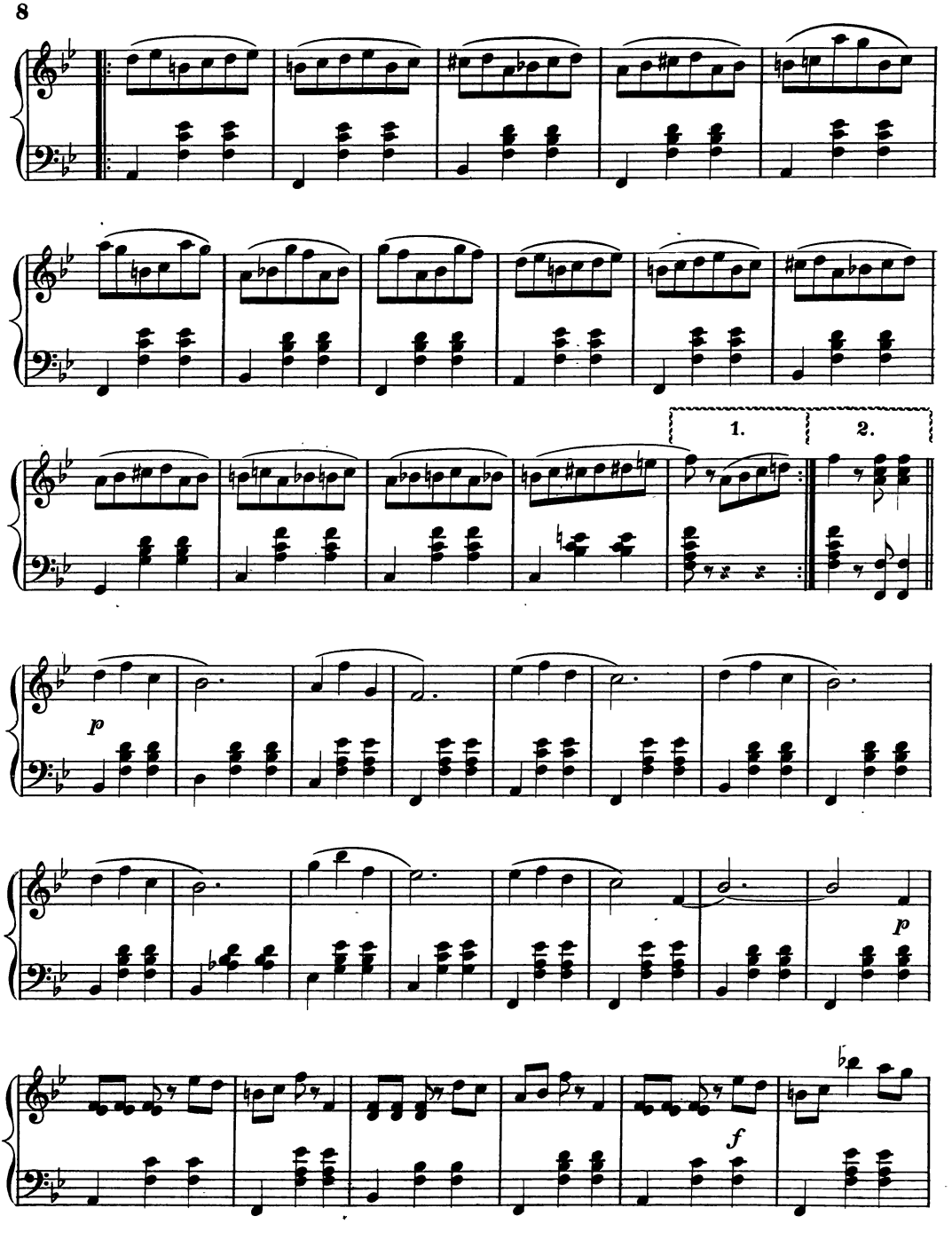
1.
2.
p
p
f

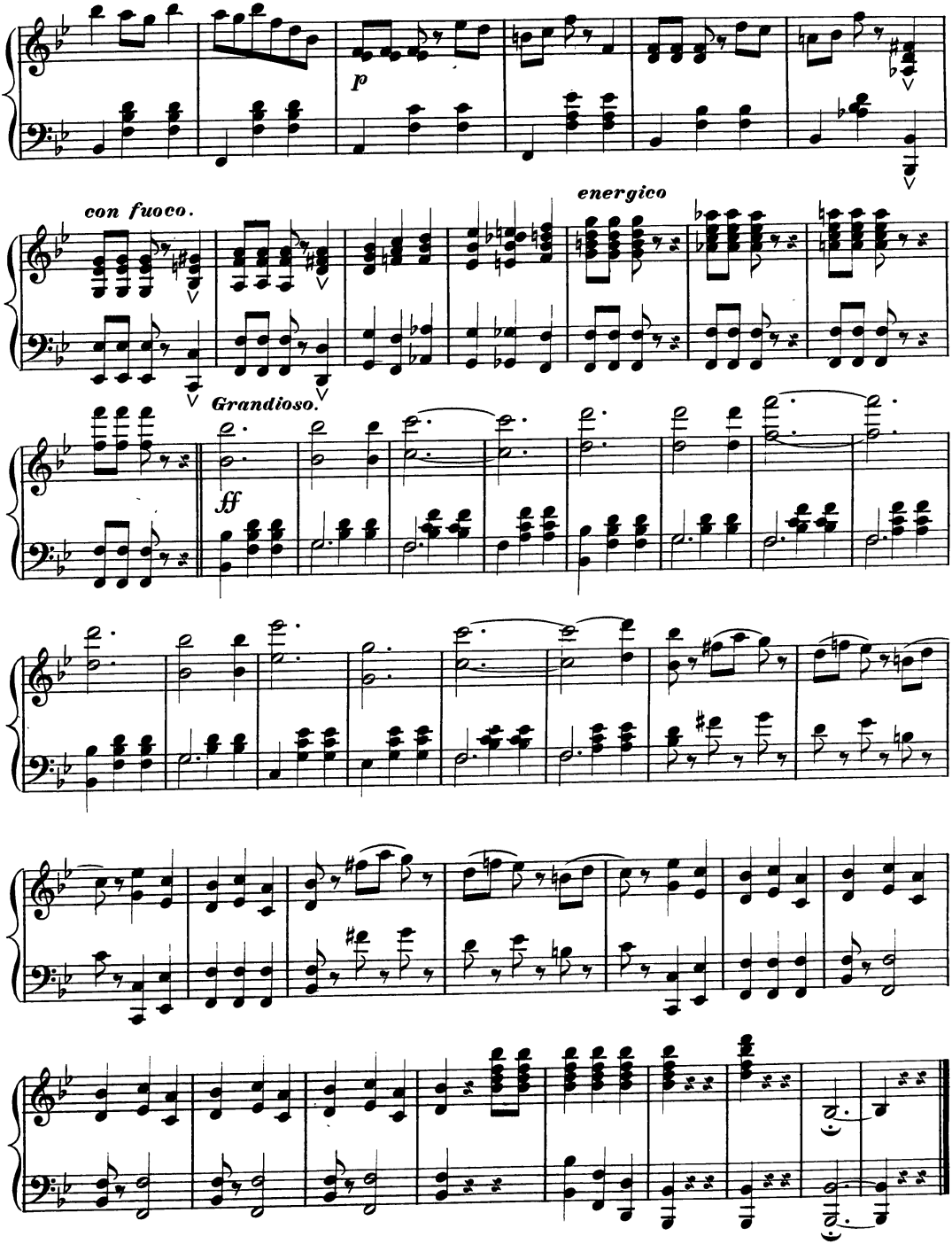
p
con fuoco.
energico
Grandioso.
ff