

**Johann Christoph Friedrich BACH**  
**1732-1795**

# **CONCERTO PER VIOLA E PIANOFORTE**

VIOLINO II

# CONCERTO PER VIOLA E PIANOFORTE

VIOLINO II

Johann Christoph Friedrich BACH  
1732-1795

Allegro con brio

42 *p*

47 *f*

51

55 *p* *f* *p* *tr*

60 *f* 3 *tr*

64 *tr* 3

68 3 4 *p*

77 2 *f* 3

84 4 *p* 5 *f*

97 3 *p*

103 **4**  
*p*

113

119  
*p*

126 **3**

134 **4**

143  
*p*

149 **4** **11**  
*p* *f*

168 *tr* **3**

173 *tr* *p* *tr*

178 **2** *f* *tr*

182

186

191

195

199

203

208

212

216

221

226

6  
231 **6**  
*p*

242 **2**  
*pp*

248

253 **10** **3**  
*p*

270 *f*

275

279 **3** *tr*

284 **3** *tr* *p*

289 *tr* **2** *f* *tr*

294

298 *p* *f*

303 *3* *3*

307 *tr* *tr*

311 *tr* *2*

315 *tr*

319 *3* *4* *2* *p*

329 *f* *3*

335 *4* *5* *p* *f* *p*

348

355 **4**  
*p*

365

371  
*p*

378 **3**  
*p*

386 **4**

395  
*p*

401 **4** **10**  
*p*

418  
*f*

422 *p* *f*

427 *f* *tr* **3**

431 **3**

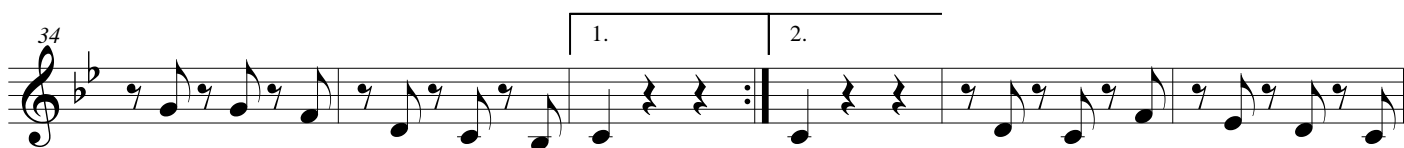
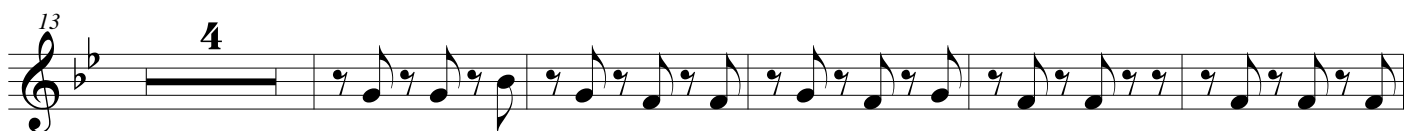

**Larghetto cantabile***pizz.*

10

51 **2**

58

64

70

76 arco *p*

**Allegretto**

**2** *f*

*tr*

17

23

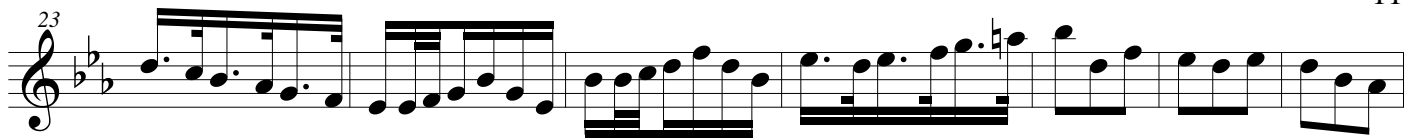

30

39

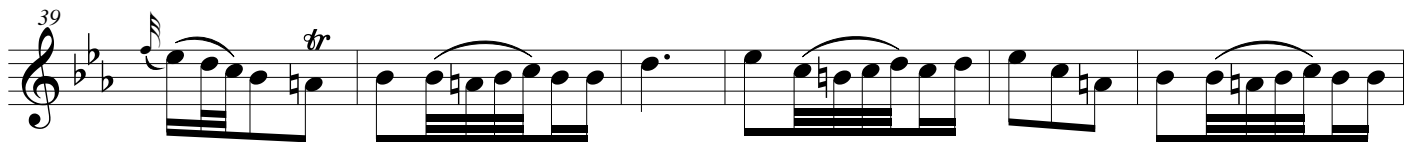

45

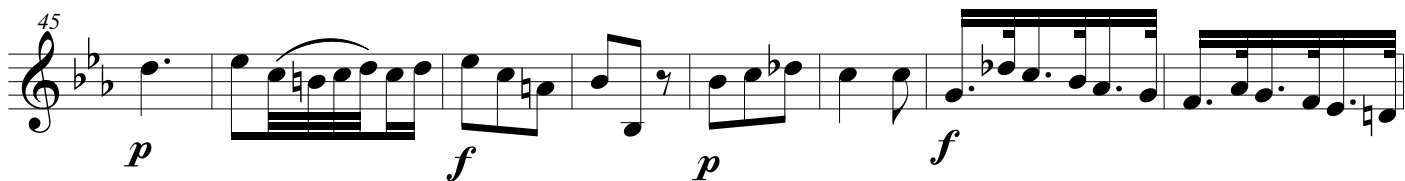

53

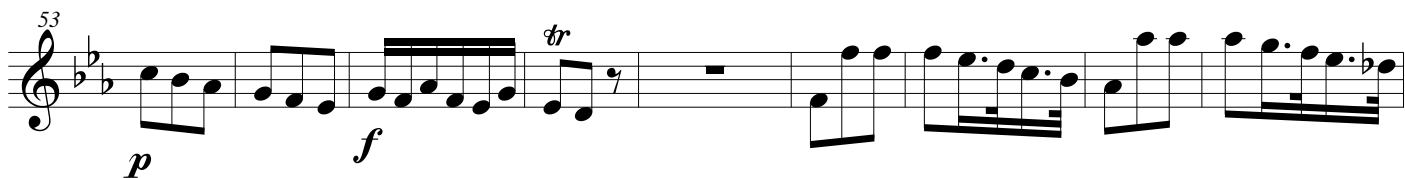

62

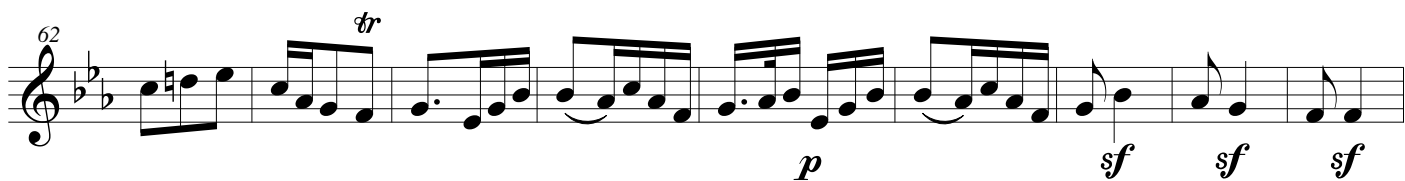

71

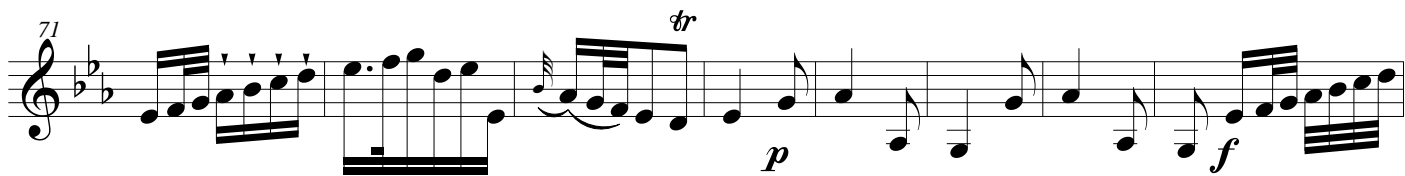

79

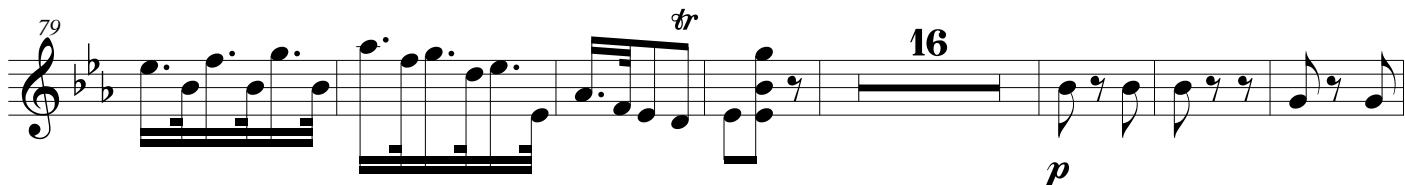

102

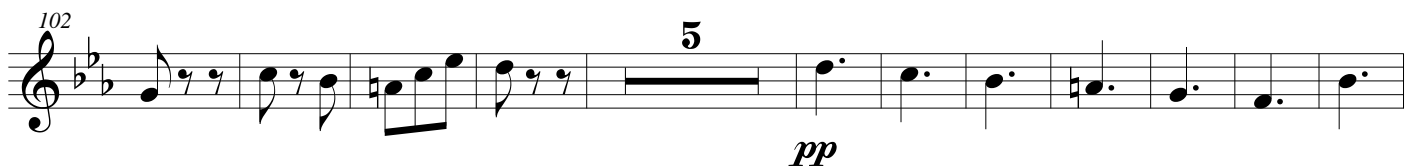

118

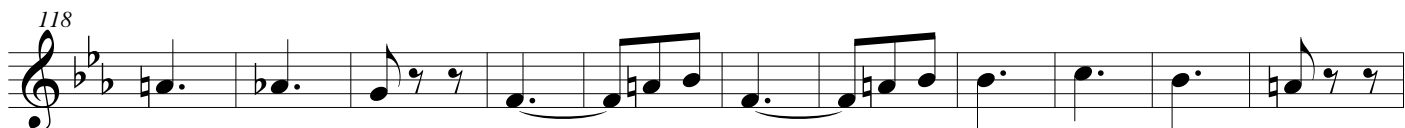

12  
129 **10** **8**  
*p* *f*

153

159

166 *p* *f*

175 *tr* *p* *f* *p*

182 *tr* *f*

190 *p* *f*

198 *tr* **4** *p*

210 **3** *p* **13**

235 *pp*

248 **11**  
*f*

267 **8**  
*p*

282 **2** **2** **2**  
*p*

294 **4**  
*pp*

310 **10**  
*p*

330 **8**  
*f*

345

355 *tr*  
*p sf sf*

364 *sf p tr*

372 *f tr*

