Z. 74351

CARL GOLDMARK

COMPOSITIONEN

Klavier zu 2 Händen

		M. Pf.
*Op. 13.	Sakuntala Ouvertüre bearb.	3 —
Op. 22.	Tänze, übertr. von *P. Scholl*	1 20
Op. 26.	Im Garten a. d. Symphonie „Ländliche Hochzeit" *(L. Stark)*	1 20
Op. 29.	2 Novelletten, Präludium u. Fuge	3 —
	Charakterstücke: Präludium — Etüde — Impromptu — Bedrängnis — Morgens — Sturmnacht — Traumgestalten —	
	Auf fröhlicher Wanderschaft . . . à	1 50

Klavier zu 4 Händen

*Op. 13.	Sakuntala Ouvertüre bearb.	4 50
Op. 22.	Tänze	1 80
Op. 26	Ländliche Hochzeit, Symphonie n.	6 —
—	— Hochzeitsmarsch . . n.	1 20
Op. 31.	Penthesilea, Ouvertüre . . . n.	4 —
Op. 35.	2te Symphonie . . . . . n.	6 —
Op. 36.	Im Frühling, Ouvertüre . . . n.	2 50
Op. 49.	In Italien, Ouvertüre bearb. . n.	4 50

2 Klaviere zu 4 Händen

Op. 26.	No. 1. Brautlied übertr. v. *O. Singer* n.	1 50
	2. Serenade . . . . . n.	2 —
	3. Tanz . . . . . n.	2 —

Orgel

*Op. 13.	Sakuntala Ouvertüre *(Lemare)* . .	3 50
Op. 26.	Ländliche Hochzeit, Symphonie:	
	Im Garten bearb. von *Lemare* .	2 —
	Finale bearb. von *Lemare* . . .	2 50
Op. 26.	No. 1. Brautlied bearb. v. *Westbrook* —	75

Klavier mit Begleitung

Op. 22.	Tänze zu 4 Händen mit Violine und Violoncell *(Fr. Hermann)* n.	2 50
Op. 26.	Au Jardin, Andante de la Symphonie pour Piano et Orgue-Mélodium par *G. L'Hiver* . . .	1 50
Op. 26.	Serenade, Brautlied, Im Garten, aus der Symphonie für Pianoforte und Violine von *Fr. Hermann* n.	2 50
Op. 39.	Sonate in F-dur für Pianoforte und Violoncell . . . . . n.	5 —

Violine und Klavier

		M. Pf.
Op. 11.	Suite in 5 Sätzen . . . . . n.	5 —
Op. 25.	Sonate . . . . . n.	5 —

Orchester

*Op. 13.	Sakuntala Ouvertüre.	Partitur n.	4 20
		Orchester-Stimmen n.	6 —
Op. 26.	Ländliche Hochzeit,	Symphonie	
		Partitur n.	9 —
		Stimmen n.	21 —
id.	für kleines Orchester *(Hoffmann)*		
	Brautlied, Intermezzo,	Stimmen n.	4 50
	Sérénade, Scherzo	„ n.	6 —
	Im Garten, Andante	„ n.	4 50
Op. 31.	Ouvertüre zu Penthesilea.		
		Partitur n.	4 50
		Stimmen n.	9 —
Op. 35.	2te Symphonie	Partitur n.	9 —
		Stimmen n.	12 —
Op. 36.	Im Frühling, Ouvert.	Partitur n.	7 50
		Stimmen n.	15 —

Gesang

Op. 23.	Frühlingshymne (Maibetrachtung von *(Geyer)* für Alt-Solo, Chor u. Orchester	
	Partitur n.	4 50
	Stimmen n.	6 —
	Klavier-Auszug . . . . . n.	2 40
	Altsolostimme . . . . . n.	— 75
	Sopran, Alt, Tenor und Bass à n.	— 30
Op. 32.	Lieder aus „Der wilde Jäger" von *Jul. Wolff*, mit Klavierbegleitung Ausgabe b. m. s. in 2 Heften à	2 50
Op. 34.	Lieder (deutsch und englisch) Compl. hoch, tief à	2 50
No. 1.	Sommerlied von *Saar* . . .	1 —
2.	Wenn ich dich seh' v. *Mirza Schaffy*	— 75
3.	Die Nachtigall, als ich sie fragte, von *Mirza Schaffy* . .	1 —
4.	Im Garten fand ich eine selt'ne Blume, v. *Mirza Schaffy* . . .	— 50

* Nicht Eigentum für Deutschland und Oesterreich-Ungarn.

Aufführungsrecht vorbehalten
Eigentum der Verleger

B. SCHOTT'S SÖHNE, MAINZ
LEIPZIG — LONDON — BRÜSSEL — PARIS
Printed in Germany

SONATE

von **CARL GOLDMARK**. Op: 25.

I

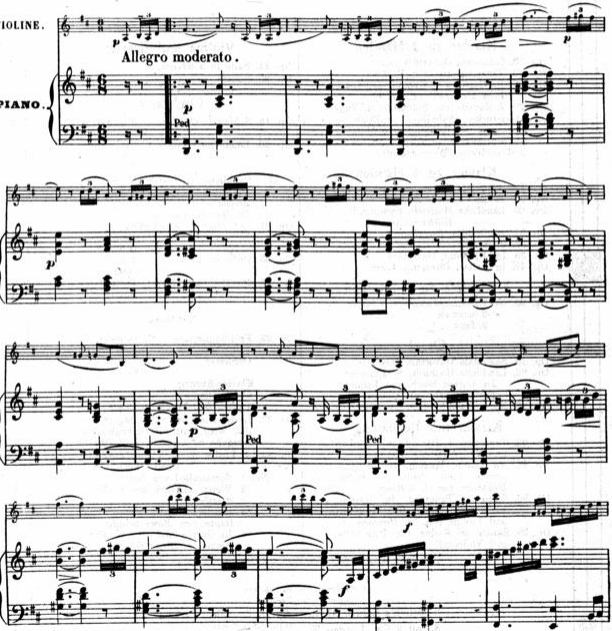

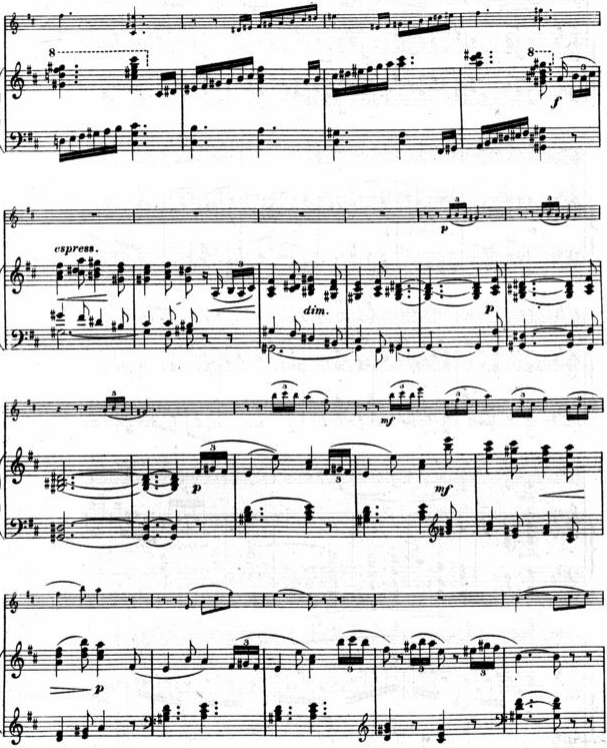
8
8
f
espress.
dim.
p
p
mf
mf
p
p

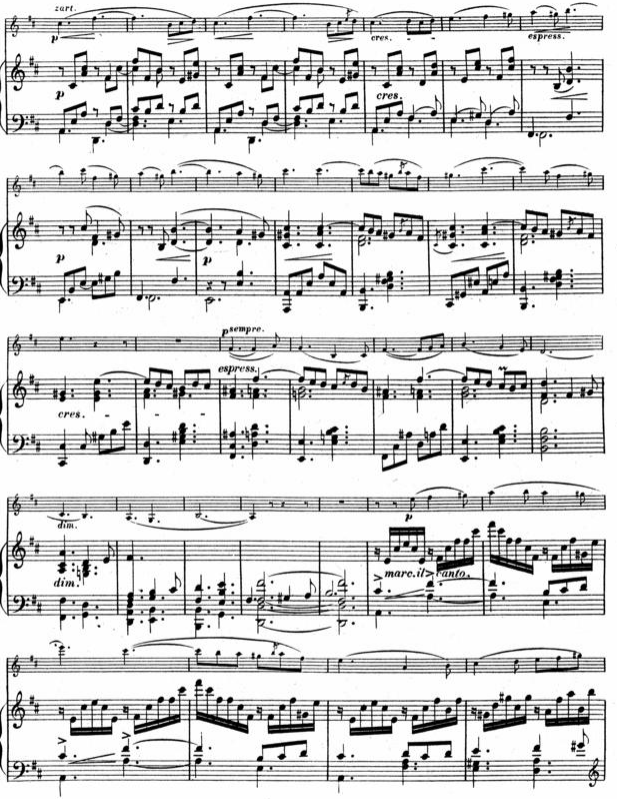
zart.
p
cres.
espress.
p
cres.
p
p
p sempre.
espress.
cres.
dim.
dim.
p
marc. il canto.

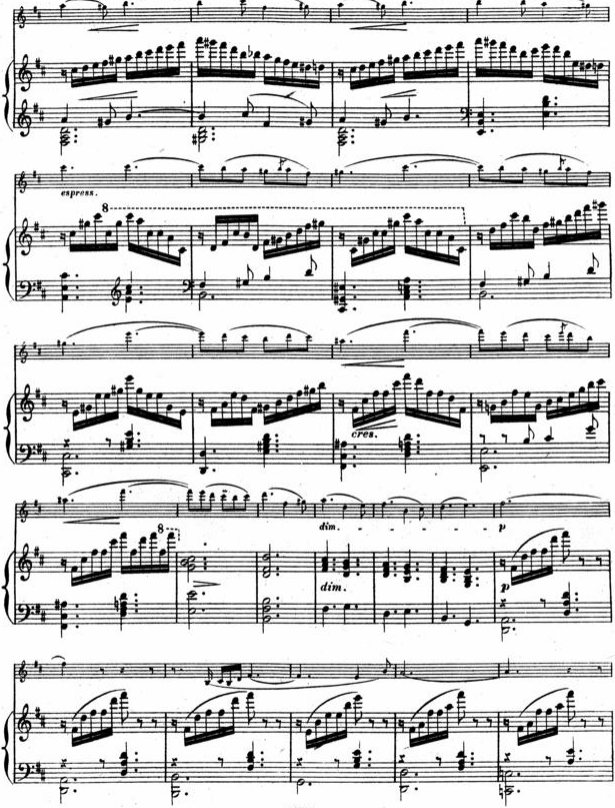
espress.
8
cres.
dim.
p
8
dim.
p

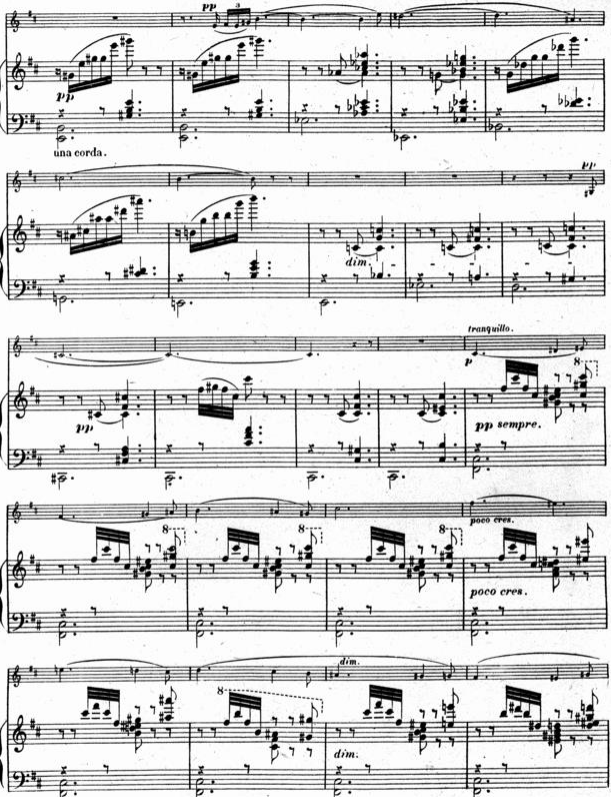
pp
una corda.
dim.
tranquillo.
p
pp sempre.
poco cres.
poco cres.
dim.
dim.

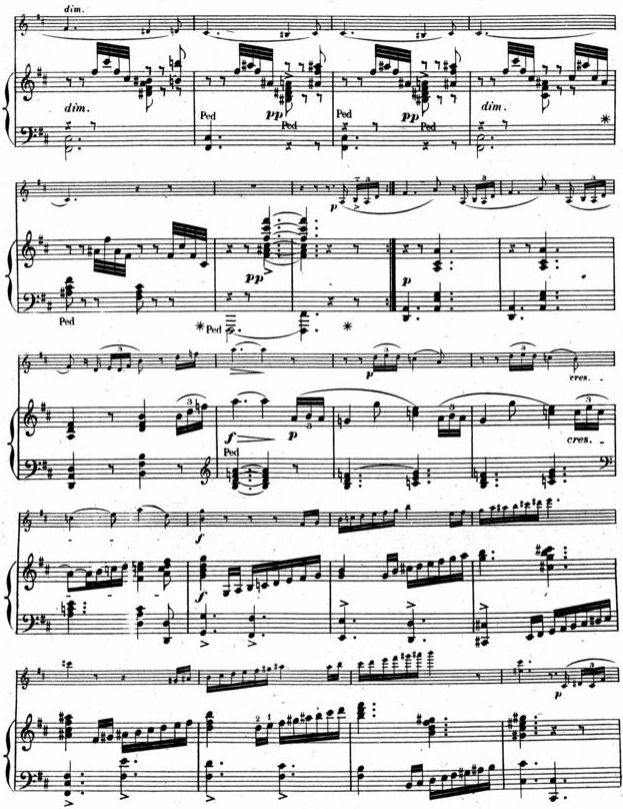
dim.
dim.
Ped
pp
Ped
Ped
pp
Ped
dim.
p
pp
p
Ped
Ped
p
cres.
f
p
Ped
cres.
f
f
p

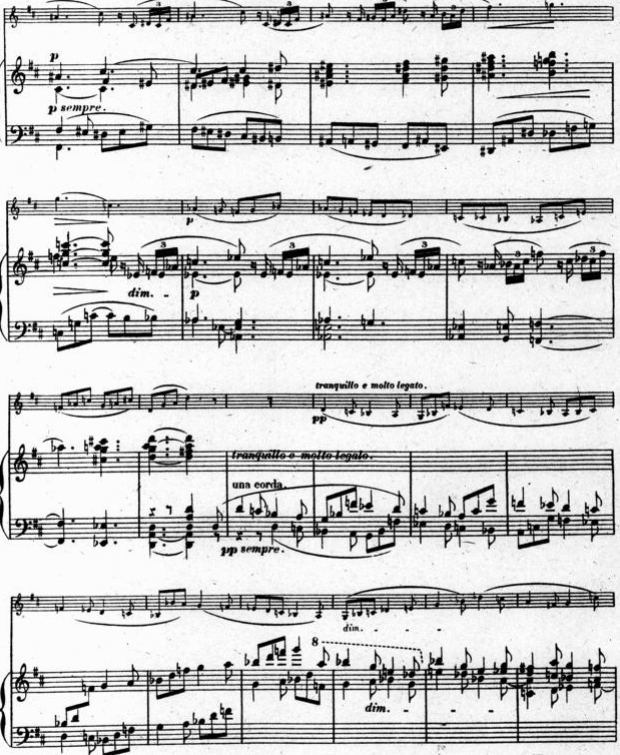
p sempre.
dim.
p
tranquillo e molto legato.
pp
una corda.
pp sempre.
dim.
8
dim.

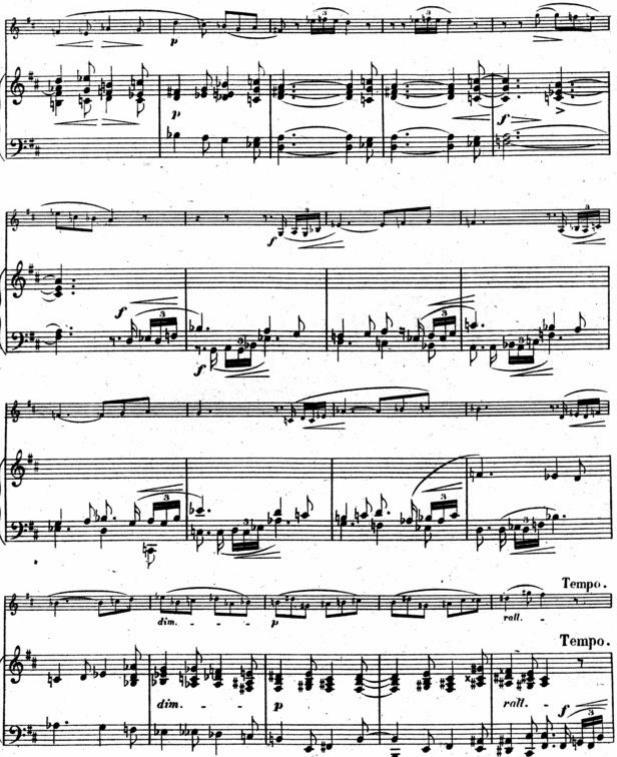
p
p
f
f
f
dim.
p
roll.
Tempo.
Tempo.
dim.
p
roll.
f

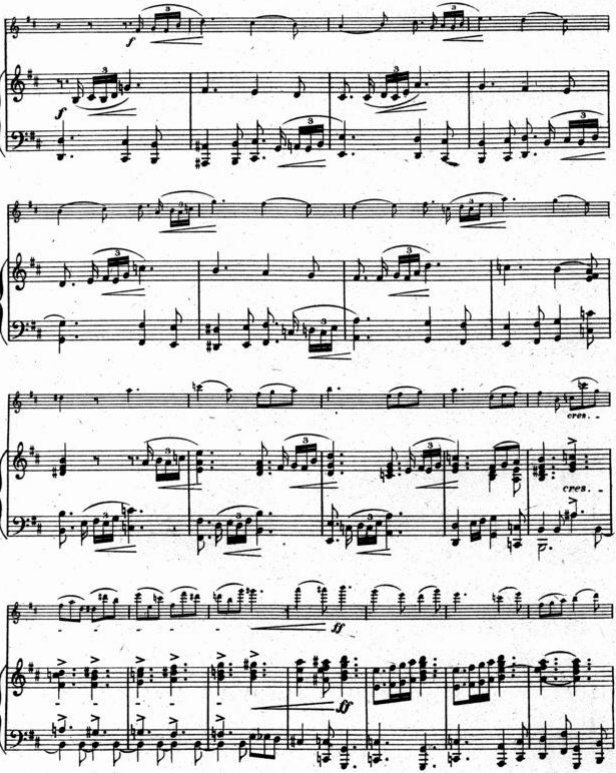
f
cres.
cres.
ff
ff

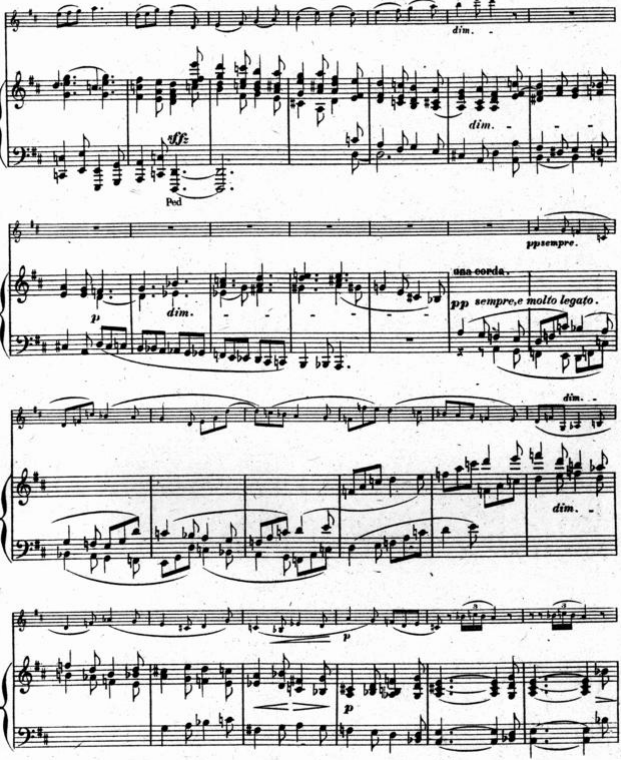
dim.
dim.
sff
Ped
ppsempre.
una corda.
p
dim.
pp sempre,e molto legato.
dim.
dim.
p
p

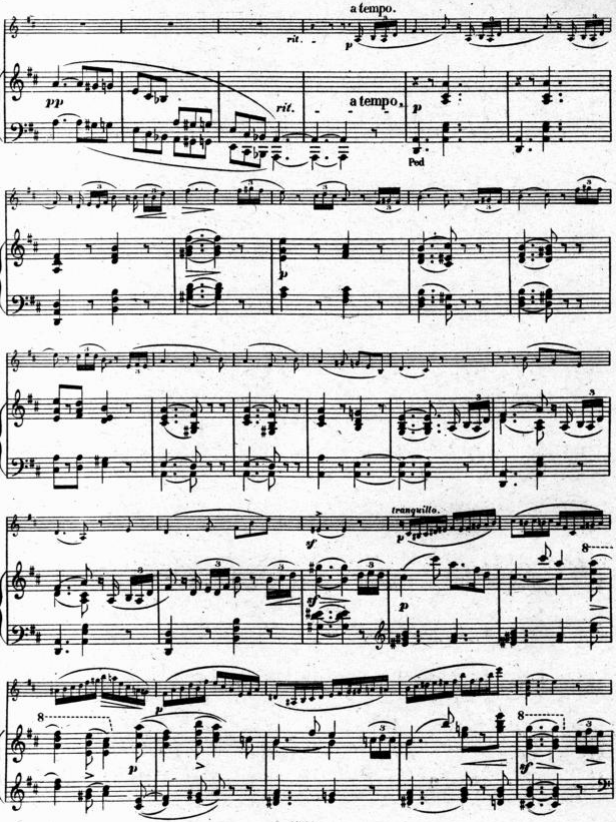
a tempo.
rit.
p
pp
rit.
a tempo.
p
Ped
p
tranquillo.
sf
p
sf
p
p
p
sf

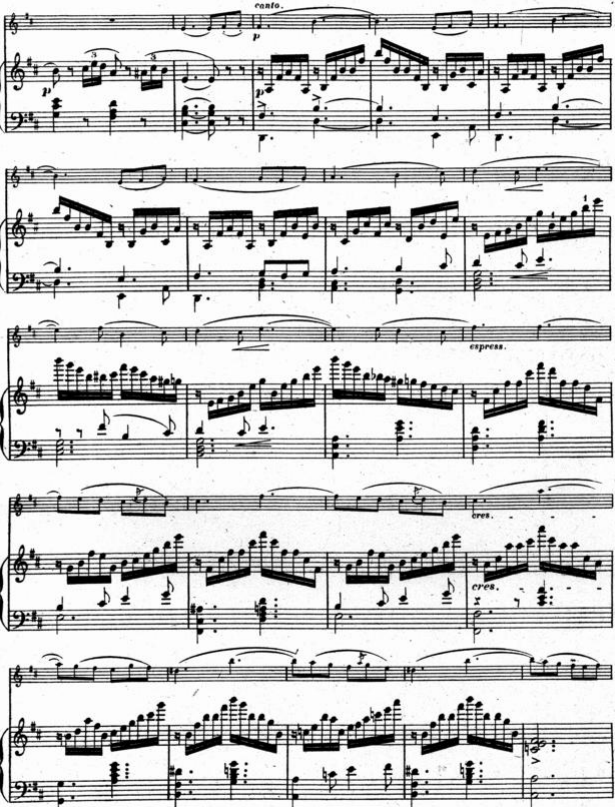
canto.
p
express.
cres.
cres.

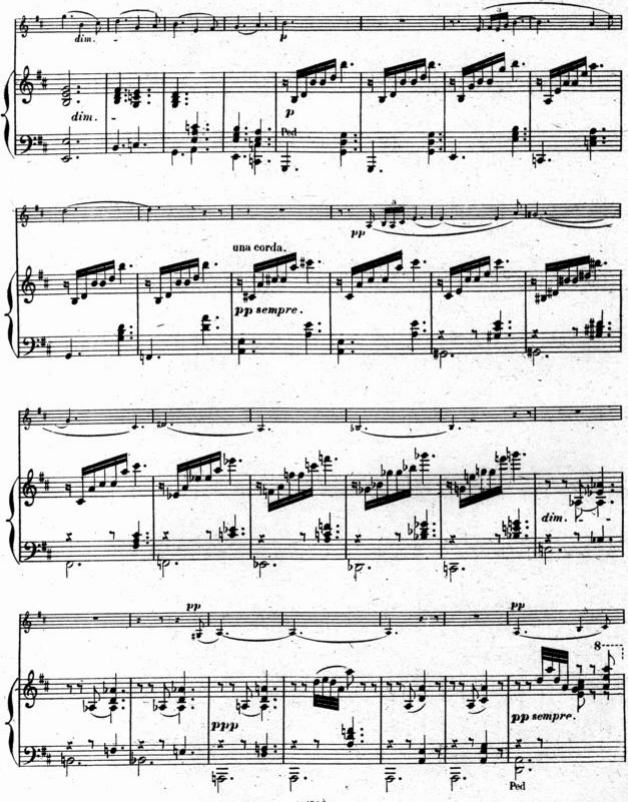
dim.
p
dim.
Ped
pp
una corda.
pp sempre.
dim.
pp
pp
ppp
pp sempre.
8
Ped

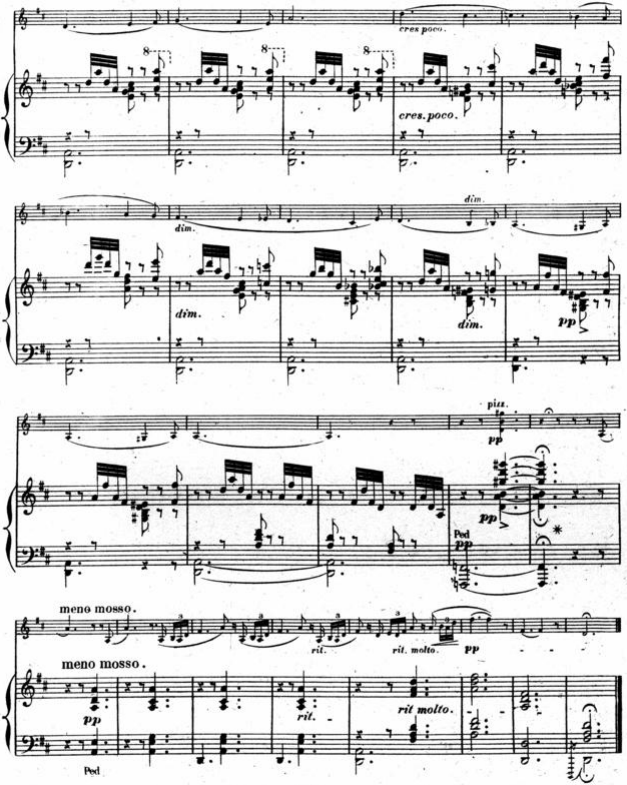
cres. poco.
cres. poco.
dim.
dim.
dim.
dim.
pp
più.
pp
pp
Ped
pp
meno mosso.
rit.
rit. molto.
pp
meno mosso.
pp
rit.
rit molto.
Ped

II.

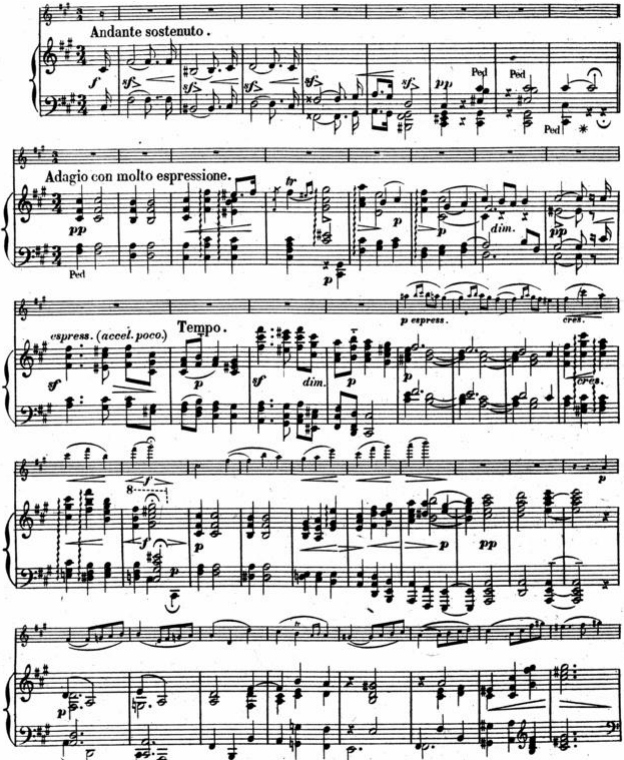
Andante sostenuto.
Ped
Adagio con molto espressione.
dim.
espress. (accel. poco.)
Tempo.
p espress.
cres.

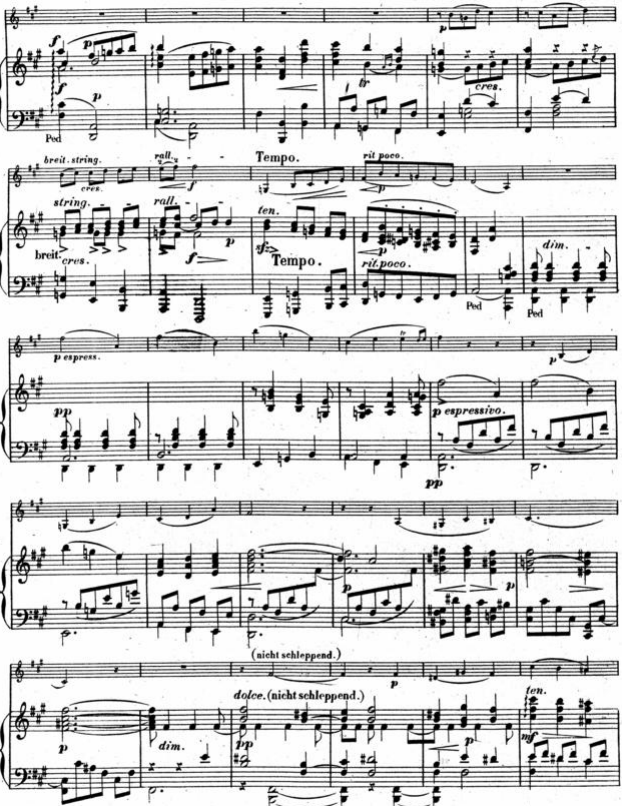
Ped
breit. string.
cres.
rall.
Tempo.
rit poco.
string.
ten.
dim.
p espress.
p espressivo.
(nicht schleppend.)
dolce. (nicht schleppend.)
dim.
ten.

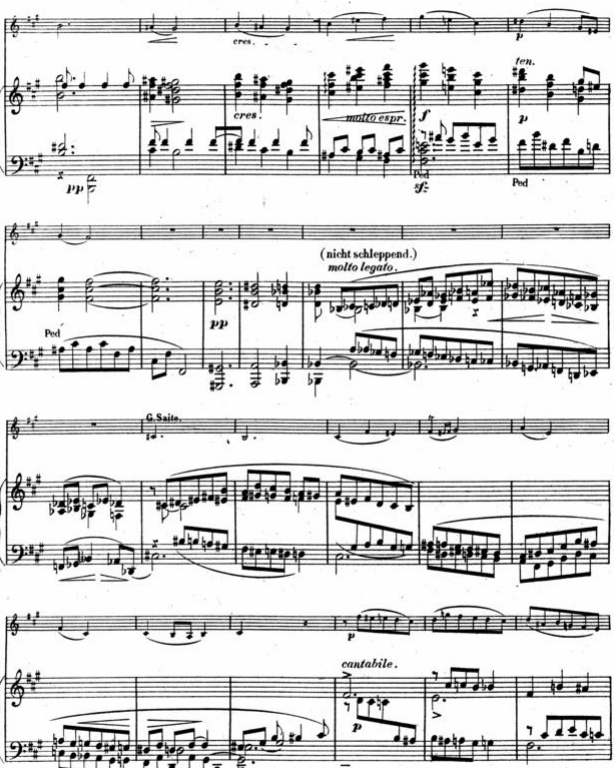
cres.
p
fen.
cres.
molto espr.
f
p
pp
Ped
sf
Ped
(nicht schleppend.)
molto legato.
pp
Ped
G. Saite.
p
cantabile.
p

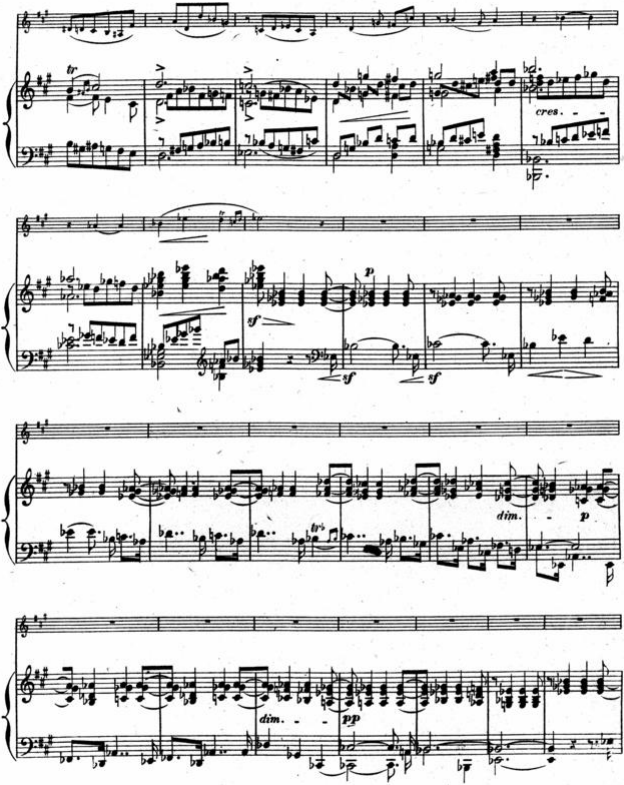
tr
cres.
sf
p
sf
sf
dim.
p
tr
dim.
pp

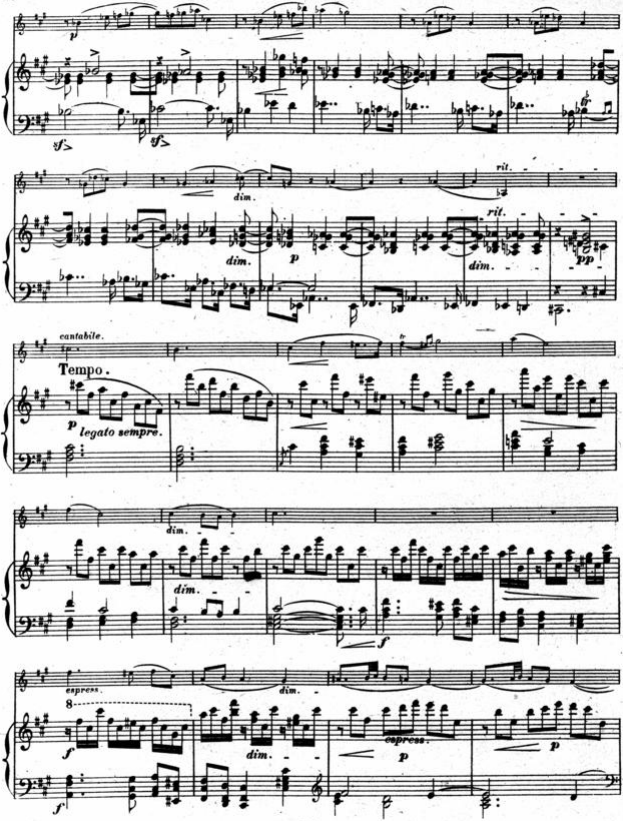
p
sf
sf
dim.
rit.
rit.
dim.
p
dim.
pp
cantabile.
Tempo.
p
legato sempre.
dim.
dim.
f
espress.
dim.
8
f
dim.
espress.
p
p
f

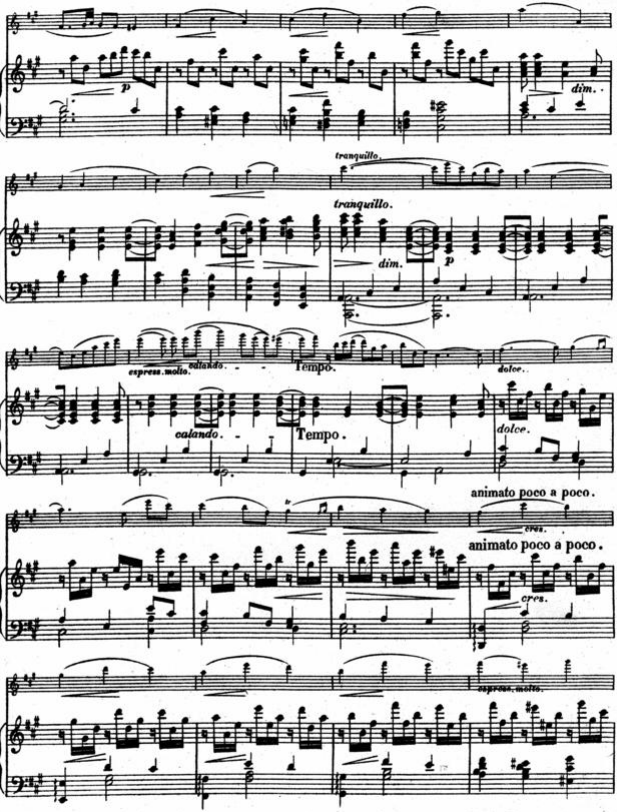
p
dim.
tranquillo.
tranquillo.
dim.
p
espress. molto.
calando.
Tempo.
dolce.
calando.
Tempo.
dolce.
animato poco a poco.
cres.
animato poco a poco.
cres.
espress. molto.

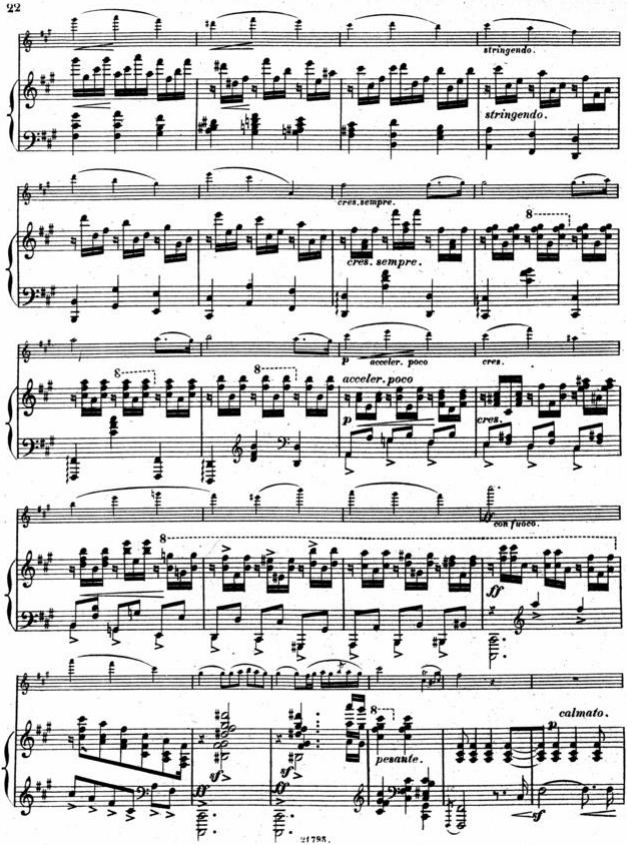
stringendo.
stringendo.
cres. sempre.
cres. sempre.
8
p
acceler. poco
cres.
acceler. poco
p
cres.
con fuoco.
ff
pesante.
calmato.
p
sf

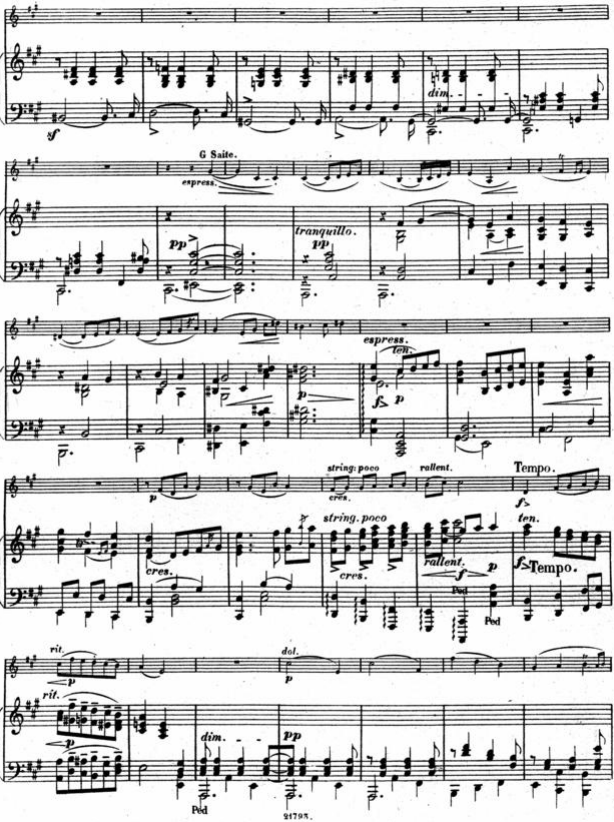
sf
dim.
G Saite.
espress.
pp
tranquillo.
pp
espress.
ten.
p
fp
string. poco
cres.
rallent.
Tempo.
fp
string. poco
cres.
cres.
rallent.
f
p
Ped
Ped
fp-Tempo.
ten.
rit.
p
dol.
p
rit.
p
dim.
pp
Ped
21795.

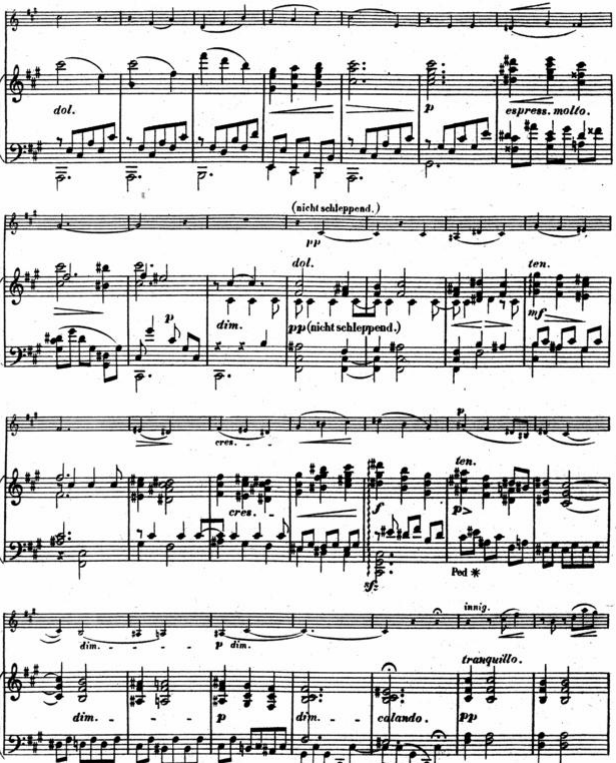
dol.
p
espress. molto.
(nicht schleppend.)
pp
dol.
ten.
p
dim.
pp (nicht schleppend.)
mf
cres.
p
ten.
cres.
f
p
sf
Ped *
innig.
dim.
p dim.
tranquillo.
dim.
p
dim.
calando.
pp

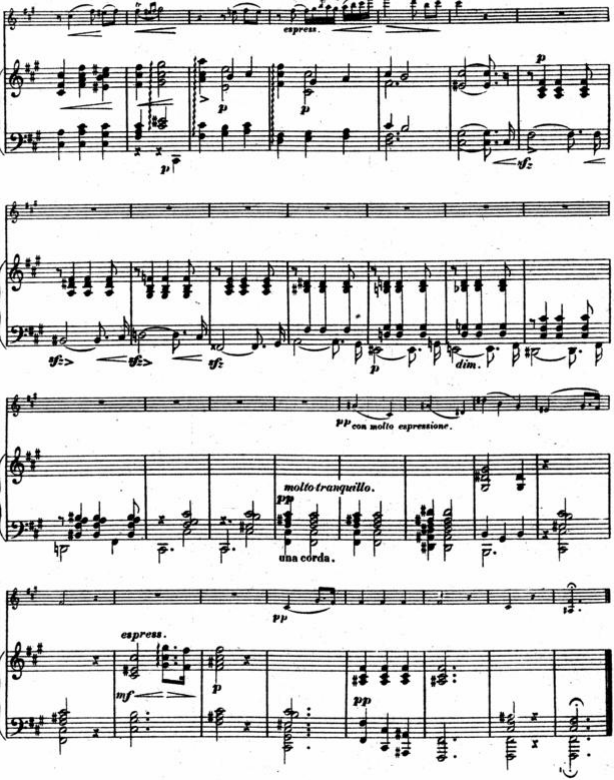
espress.
p
sf
sf>
dim.
pp con molto espressione.
molto tranquillo.
una corda.
espress.
mf

III.

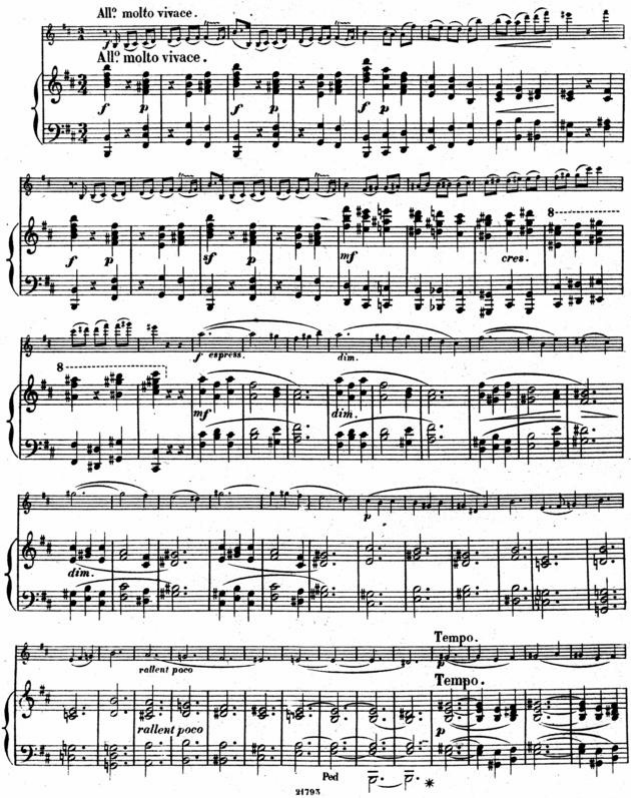
All.o molto vivace.
All.o molto vivace.
cres.
dim.
rallent poco
Tempo.
Ped

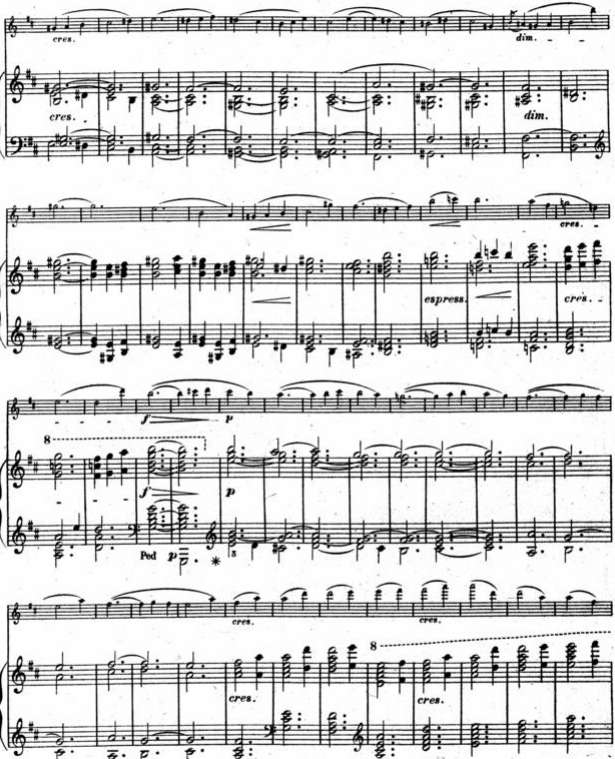
cres.
dim.
cres.
dim.
cres.
espress.
cres.
f
p
8
f
p
Ped
p
cres.
cres.
8
cres.
cres.

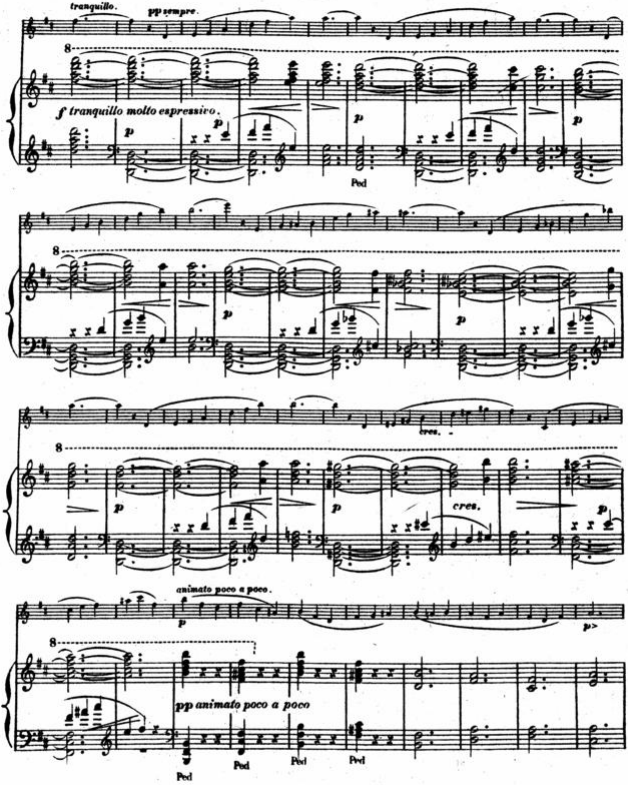
tranquillo.
pp sempre.
f tranquillo molto espressivo.
p
Ped
cres.
animato poco a poco.
pp animato poco a poco
Ped
Ped
Ped
Ped

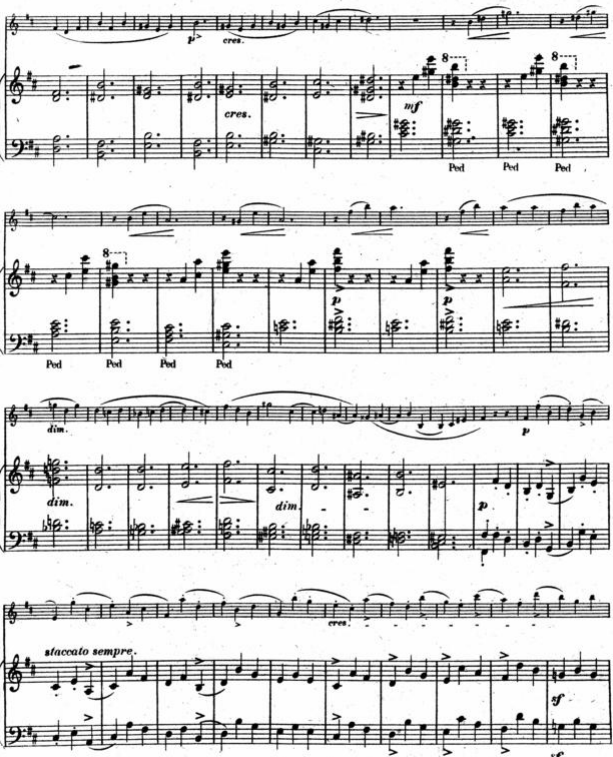
cres.
cres.
mf
8
Ped
Ped
Ped
p
Ped
Ped
Ped
Ped
dim.
p
dim.
dim.
p
cres.
staccato sempre.
sf
sf

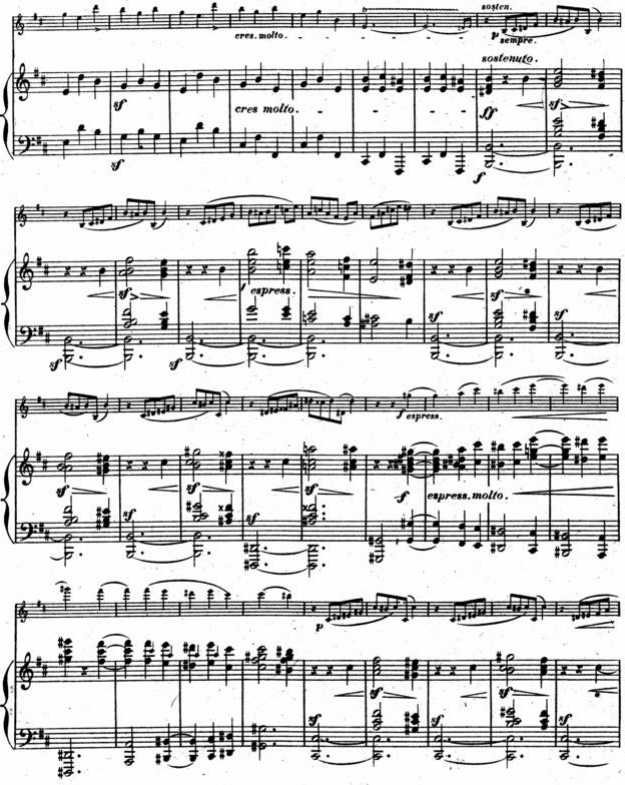
sosten.
cres. molto.
p sempre.
sostenuto.
cres molto.
f
espress.
espress.
espress. molto.
p

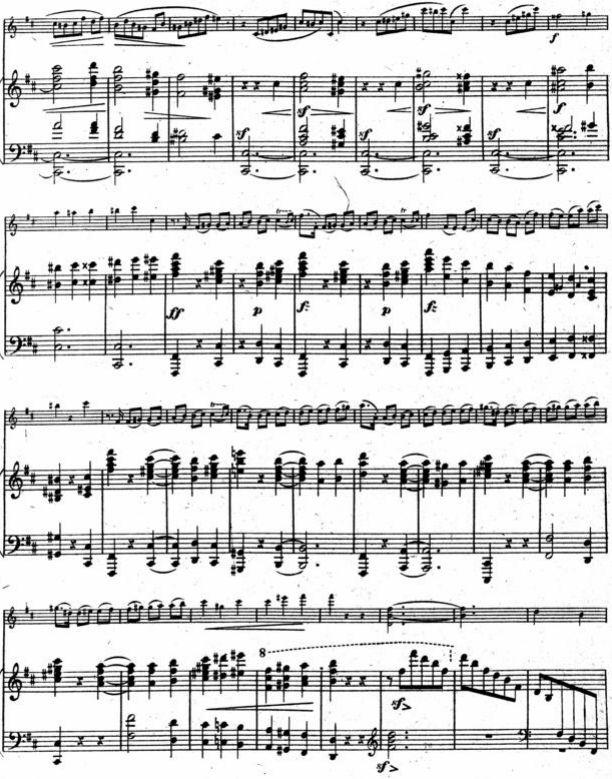

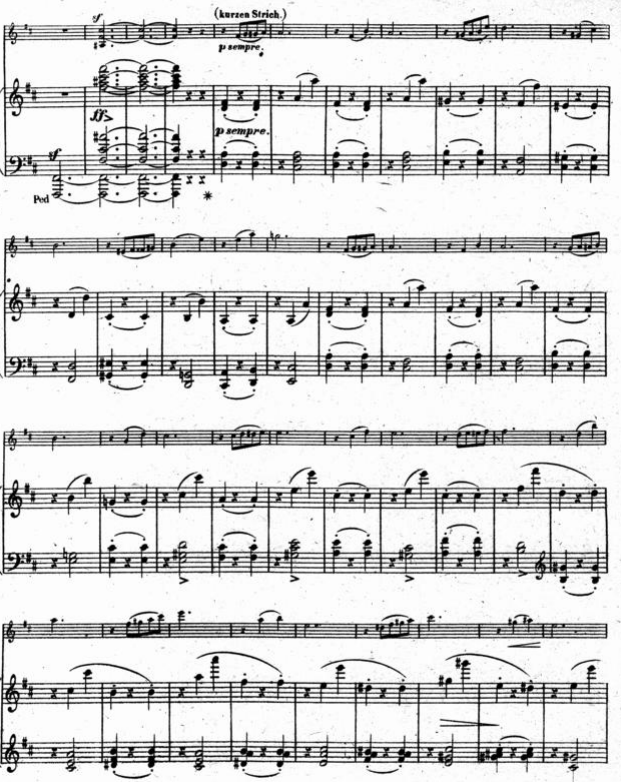
(kurzen Strich.)
p sempre.
fp
p sempre.
f
Ped.
*

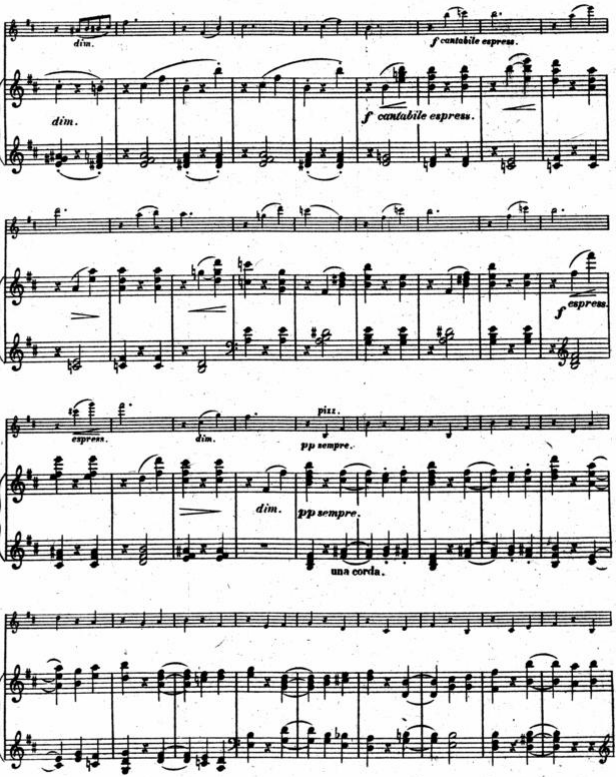
dim.
f cantabile espress.
dim.
f cantabile espress.
espress.
f
espress.
espress.
dim.
pizz.
pp sempre.
dim.
pp sempre.
una corda.

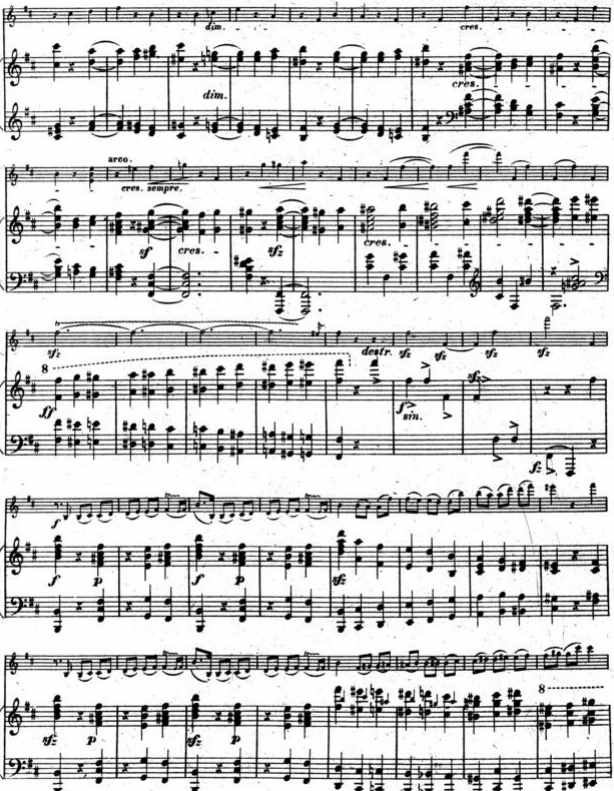
dim.
cres.
dim.
cres.
arco.
cres. sempre.
sf
cres.
sfz
cres.
sfz
8
ff
destr.
sfz
sfz
sfz
sfz
f
sin.
sfz
fz
f
f
p
f
p
sfz
sfz
p
sfz
p
8

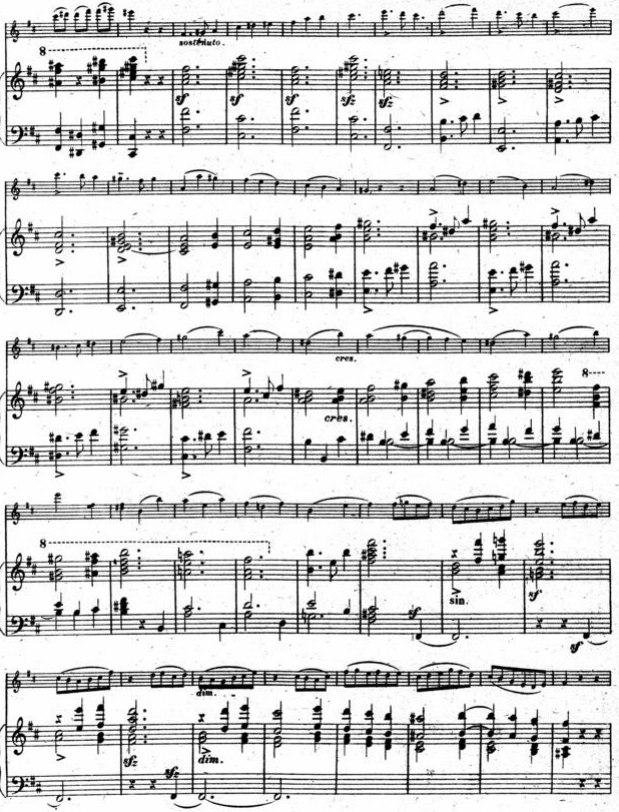
sostenuto.
cres.
cres.
sin.
dim.
dim.

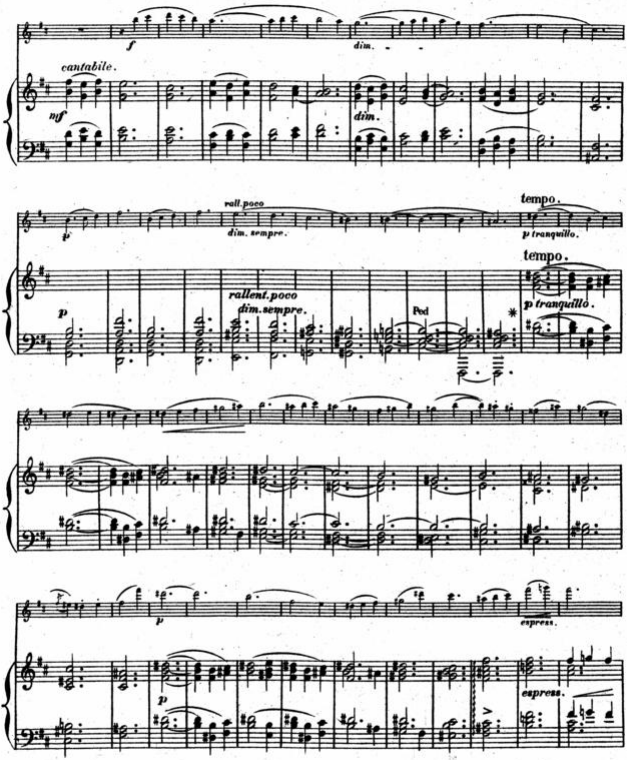
f
dim.
cantabile.
mf
dim.
rall. poco
dim. sempre.
tempo.
p tranquillo.
p
rallent. poco
dim. sempre.
Ped
*
tempo.
p tranquillo.
p
espress.
p
espress.

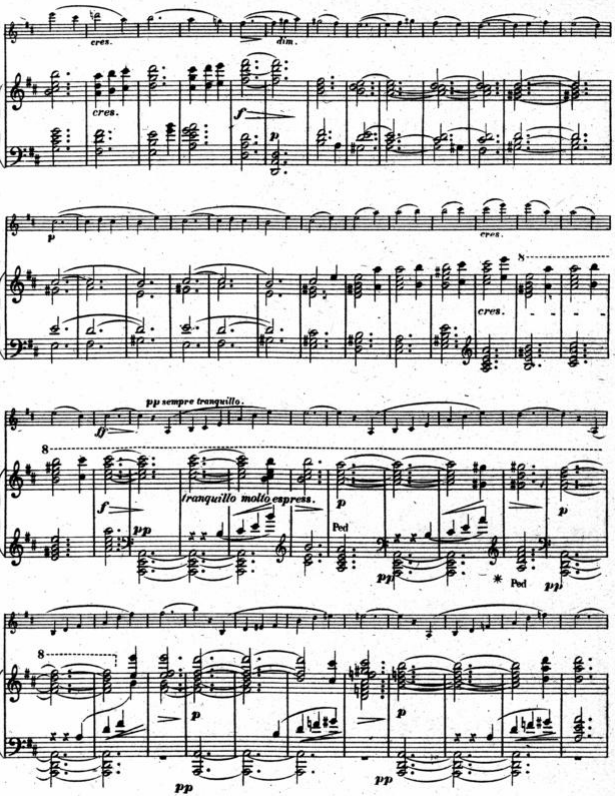
cres.
dim.
cres.
f
p
p
cres.
cres.
pp sempre tranquillo.
ff
8
f
pp
tranquillo molto espress.
p
Ped
pp
p
* Ped
pp
8
p
p
pp
pp

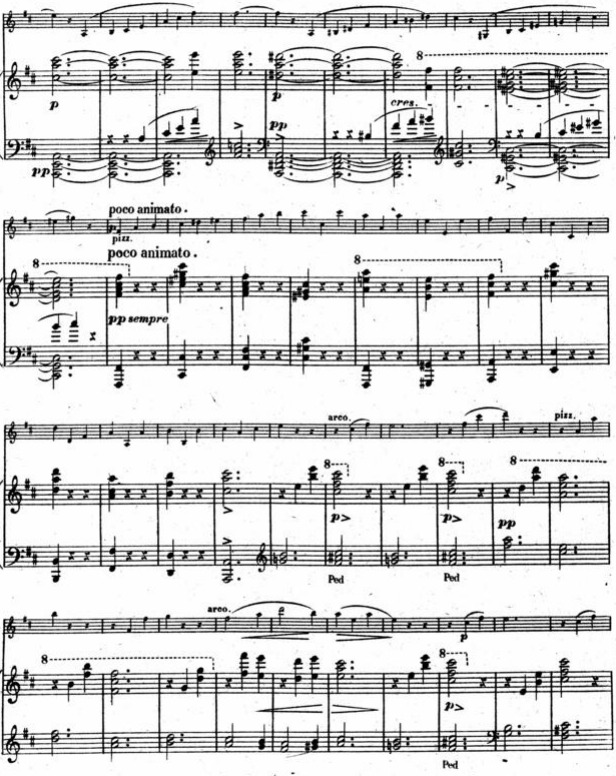
p
pp
cres.
poco animato.
pizz.
poco animato.
pp sempre
arco.
pizz.
Ped
Ped
Ped
arco.
p

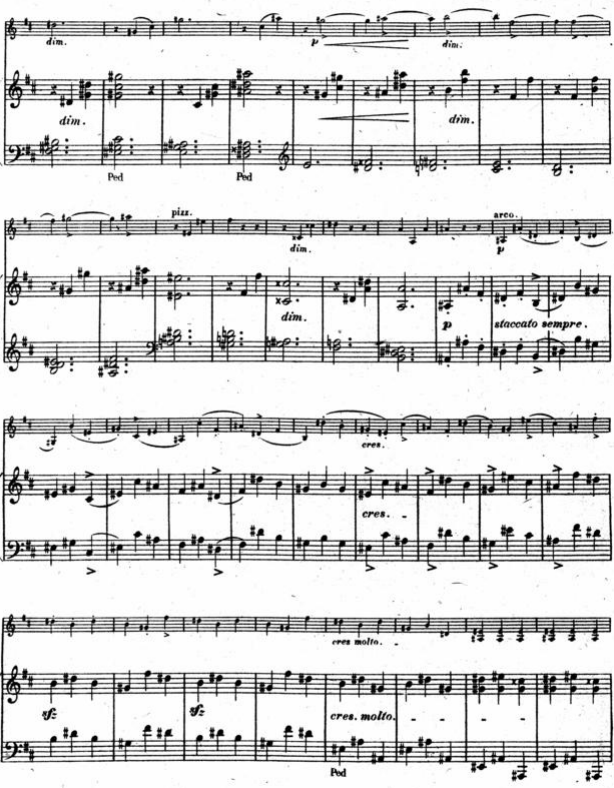
dim.
p
dim.
dim.
dim.
Ped
Ped
pizz.
dim.
arco.
p
dim.
p
staccato sempre.
cres.
cres.
cres molto.
cres molto.
Ped

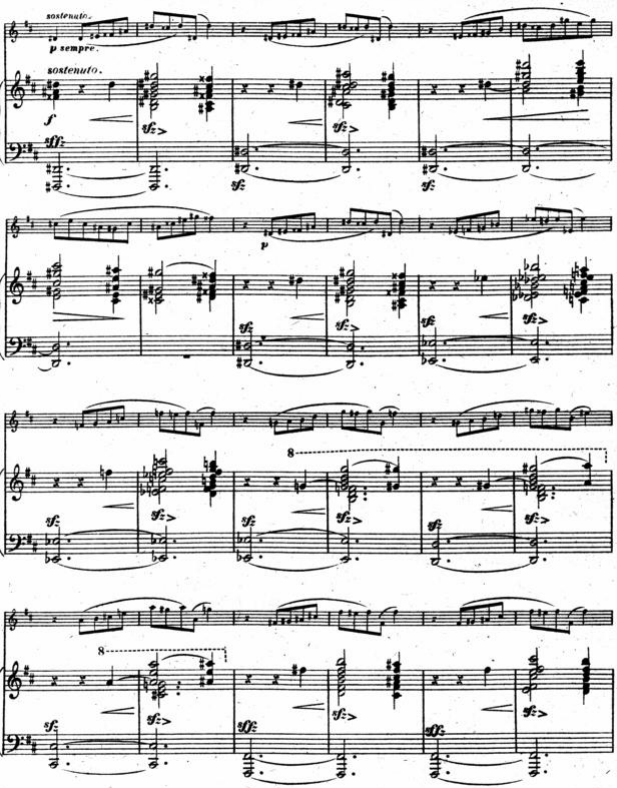
sostenuto.
p sempre.
sostenuto.
f
sf
sf
sf
p
sf
sf
sf
8
sf
sf
sf
sf
8
sf
sf
sf
sf

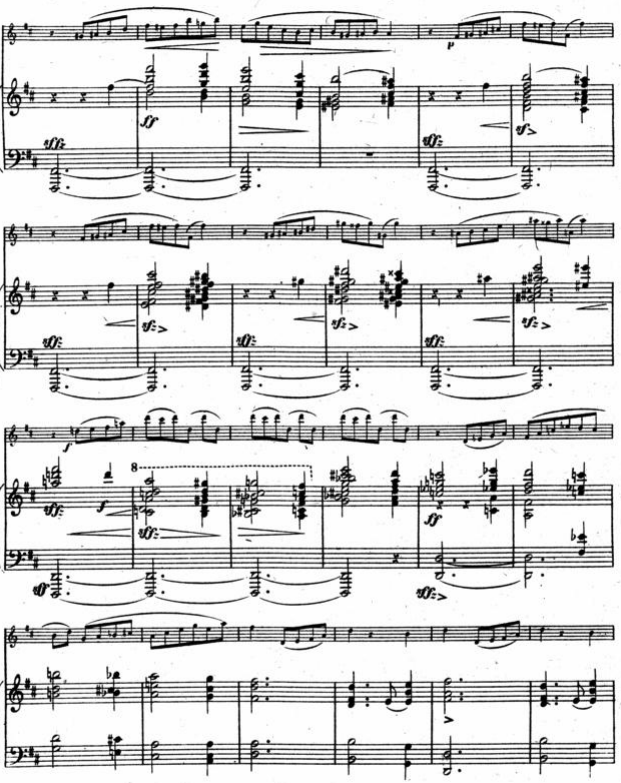

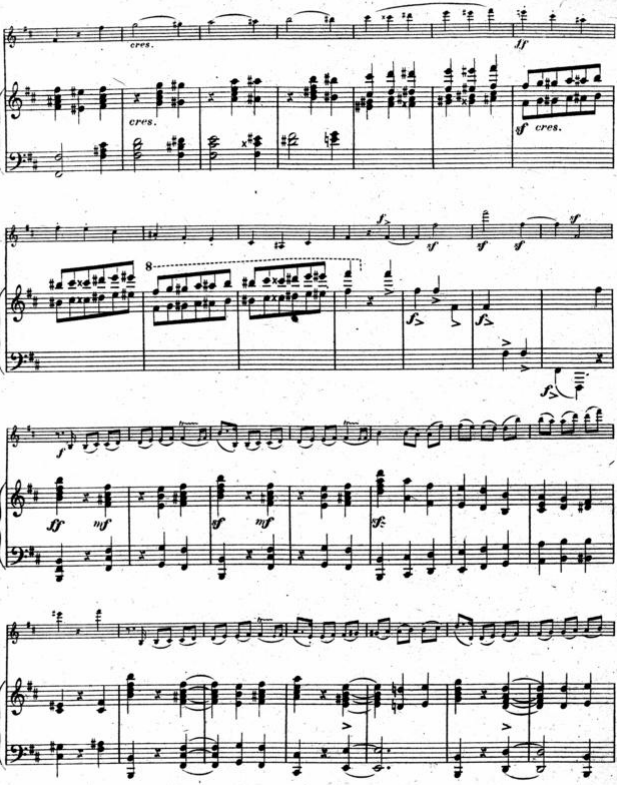
cres.
cres.
ff
sf cres.
8
f
sf
sf
sf
sf
f
f
f
f
ff
mf
sf
mf
sf

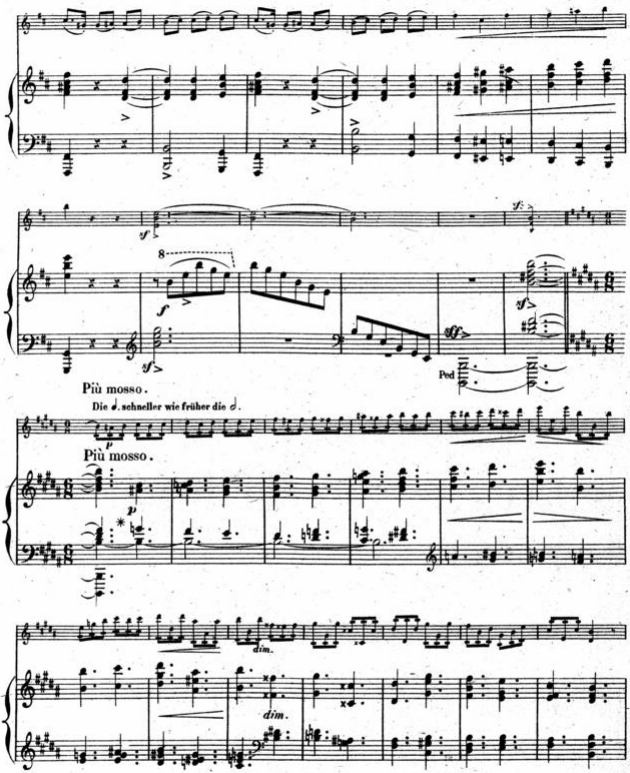
Più mosso.
Die 𝅗𝅥. schneller wie früher die 𝅗𝅥.
Più mosso.
dim.
dim.

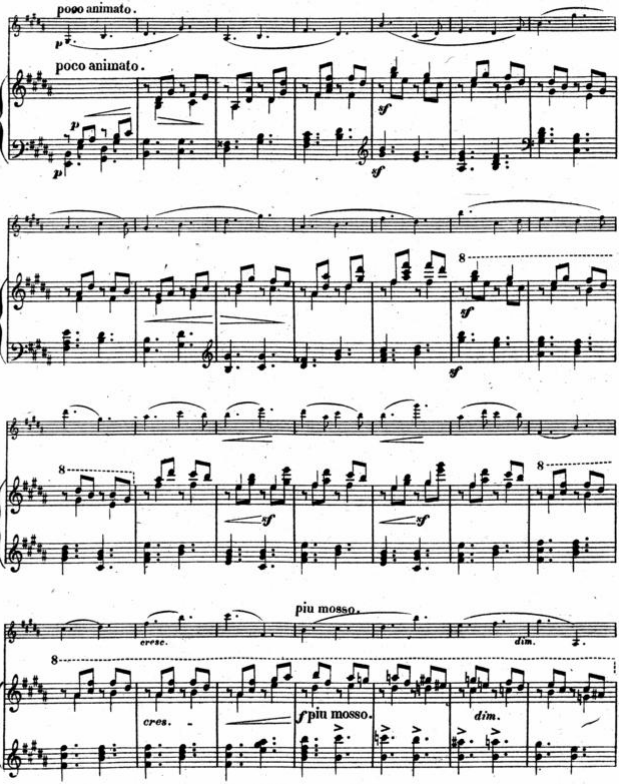
poco animato.
poco animato.
più mosso.
più mosso.
cres.
dim.

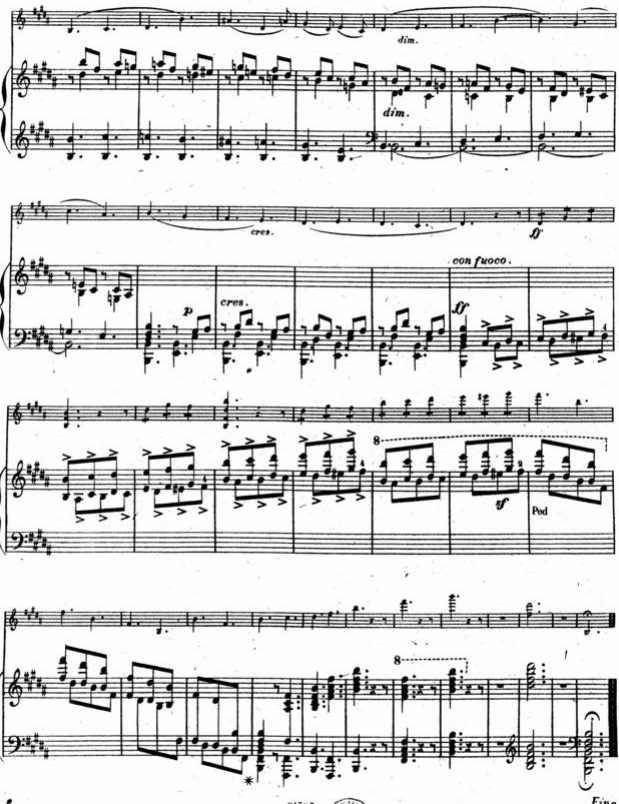

11/ 1351- 1963

SONATE

von **CARL GOLDMARK.** Op: 25.

I

VIOLINE.

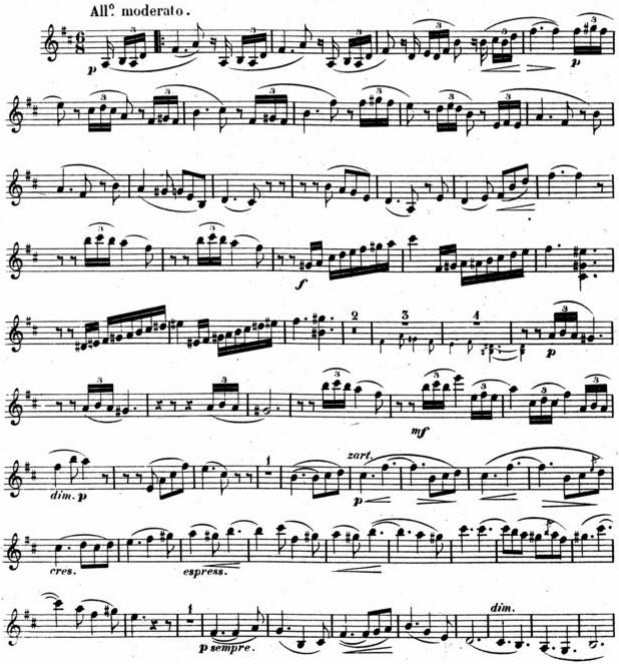

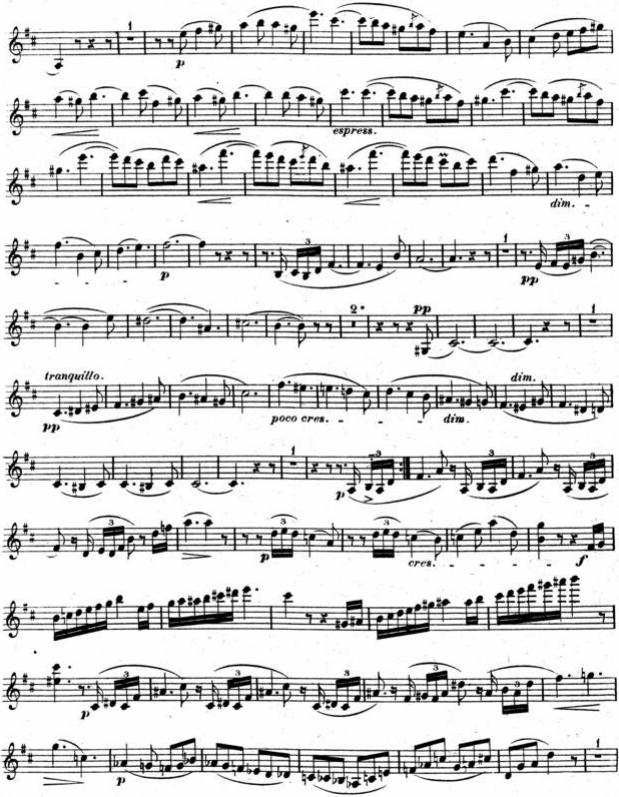
p
espress.
dim.
p
pp
pp
tranquillo.
dim.
poco cres.
dim.
p
p
cres.
f
p
p

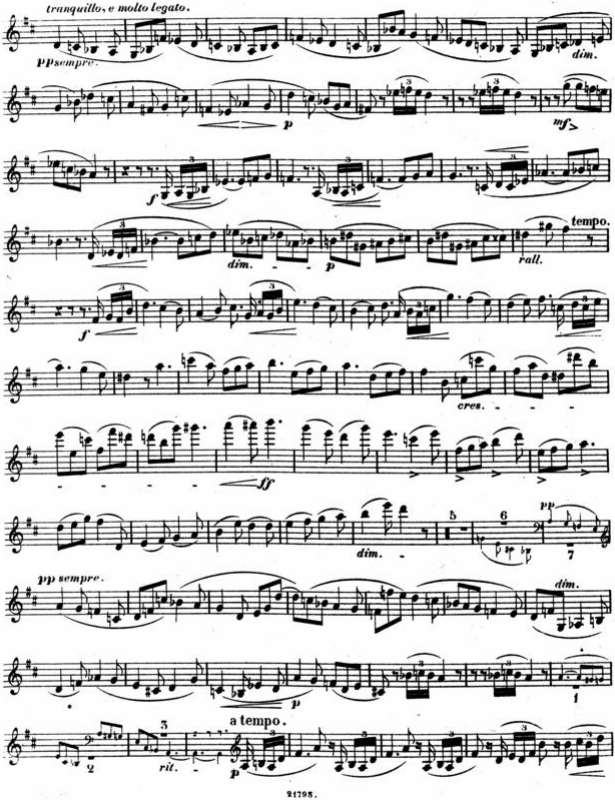
tranquillo, e molto legato.
pp sempre.
dim.
p
mf
f
dim.
p
tempo.
rall.
f
cres.
ff
dim.
pp
pp sempre.
dim.
p
a tempo.
rit.
p

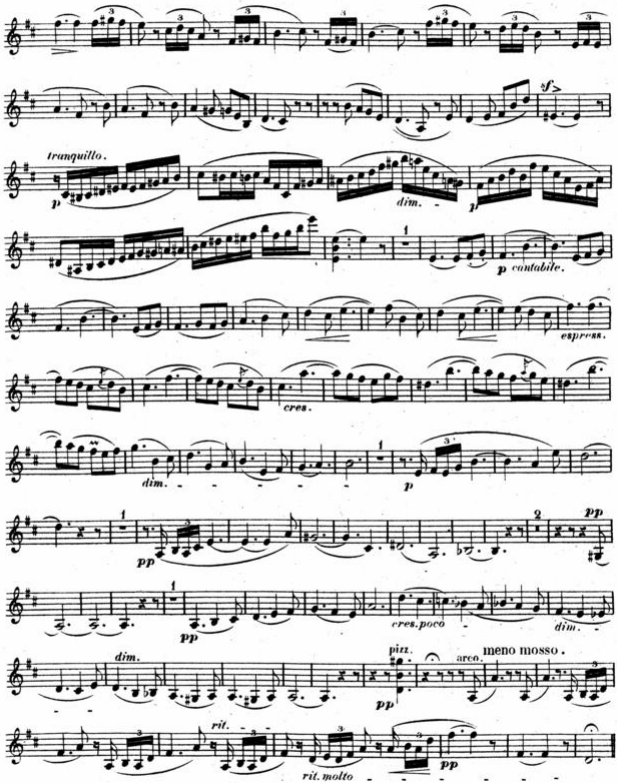
tranquillo.
p
dim.
p
cantabile.
espress.
cres.
dim.
p
pp
pp
cres.poco
dim.
dim.
pizz.
arco.
meno mosso.
pp
rit.
rit. molto
pp

II

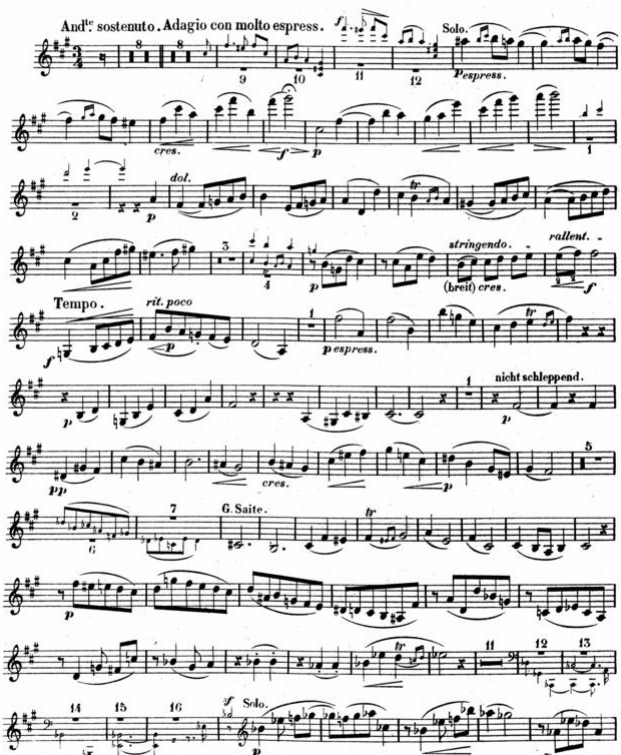
And^te sostenuto. Adagio con molto espress.
Solo.
espress.
cres.
dol.
stringendo.
rallent.
(breit) cres.
Tempo.
rit. poco
espress.
nicht schleppend.
cres.
G. Saite.
Solo.

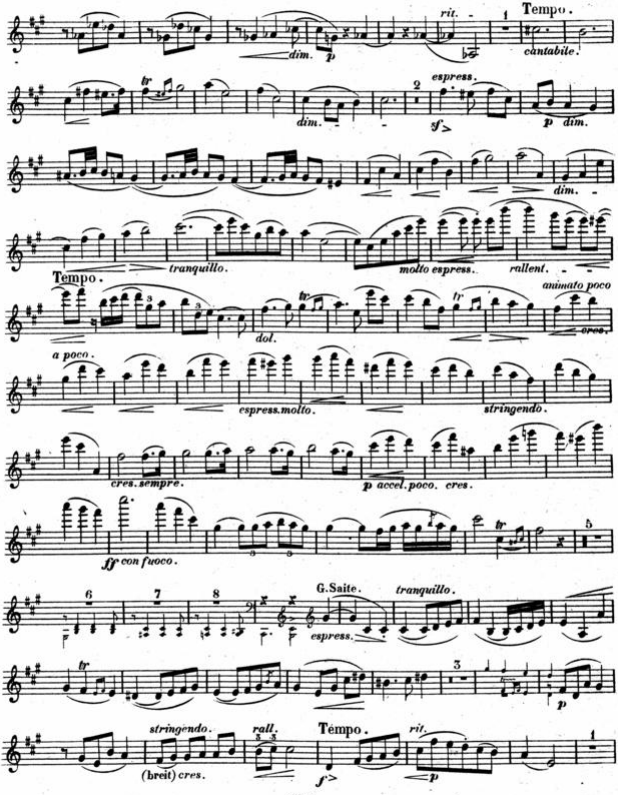
rit.
Tempo.
dim.
p
cantabile.
espress.
dim.
sf>
p dim.
dim.
tranquillo.
molto espress.
rallent.
Tempo.
animato poco
dol.
cres.
a poco.
espress. molto.
stringendo.
cres. sempre.
p accel. poco. cres.
ff con fuoco.
G. Saite.
tranquillo.
espress.
p
stringendo.
rall.
Tempo.
rit.
(breit) cres.
f>
p

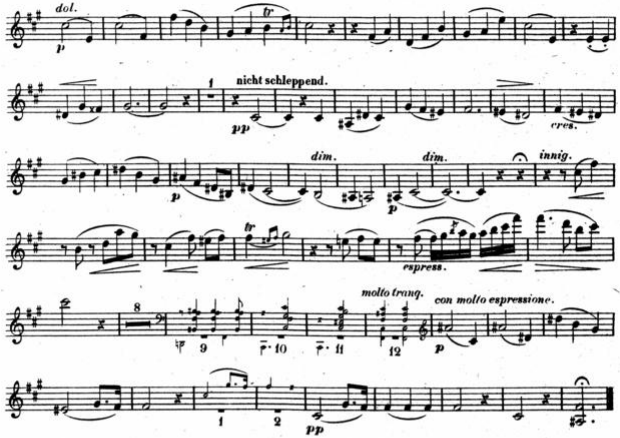
dol.
p
nicht schleppend.
pp
cres.
dim.
dim.
innig.
p
p
espress.
molto trang.
con molto espressione.
p
pp

III

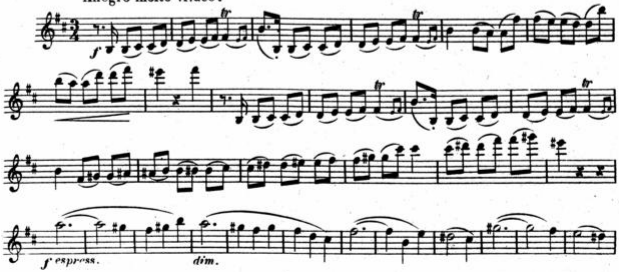
Allegro molto vivace.
f
f espress.
dim.

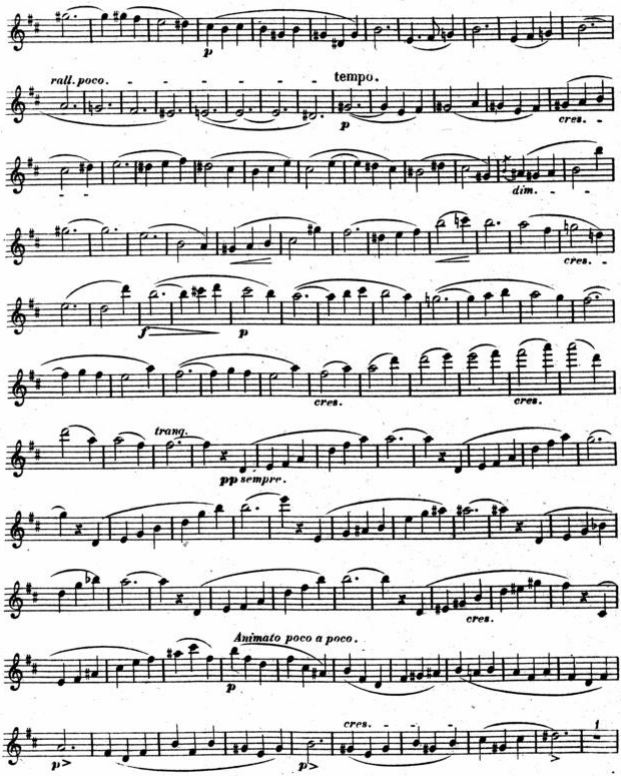
p
rall. poco.
tempo.
p
cres.
dim.
cres.
f
p
cres.
cres.
tranq.
pp sempre.
cres.
Animato poco a poco.
p
cres.
p>
p>

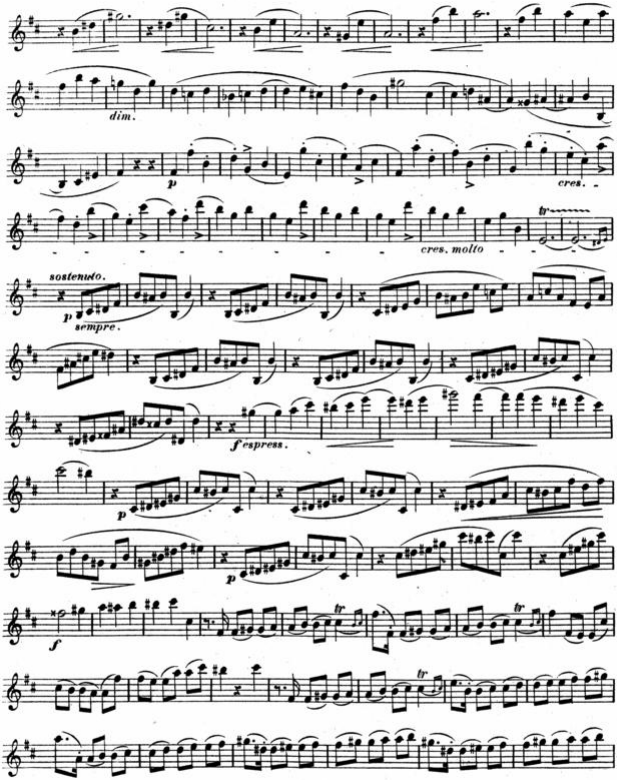
dim.
p
cres.
cres. molto
tr
sostenuto.
p
sempre.
f espress.
p
p
f
tr
tr
tr

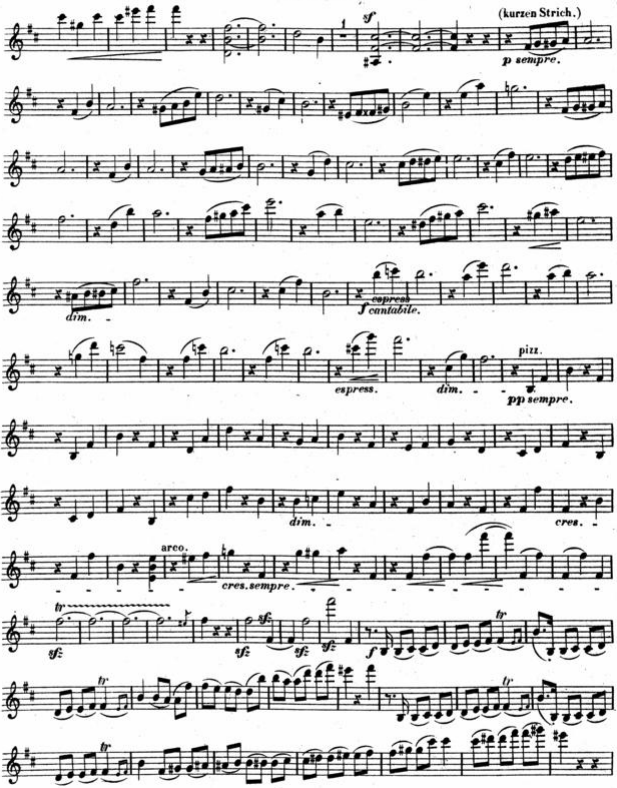
(kurzen Strich.)
sf
p sempre.
dim.
espress.
cantabile.
espress.
dim.
pizz.
pp sempre.
dim.
cres.
arco.
cres. sempre.
tr
sf
sf
sf
sf
f
tr
tr
tr

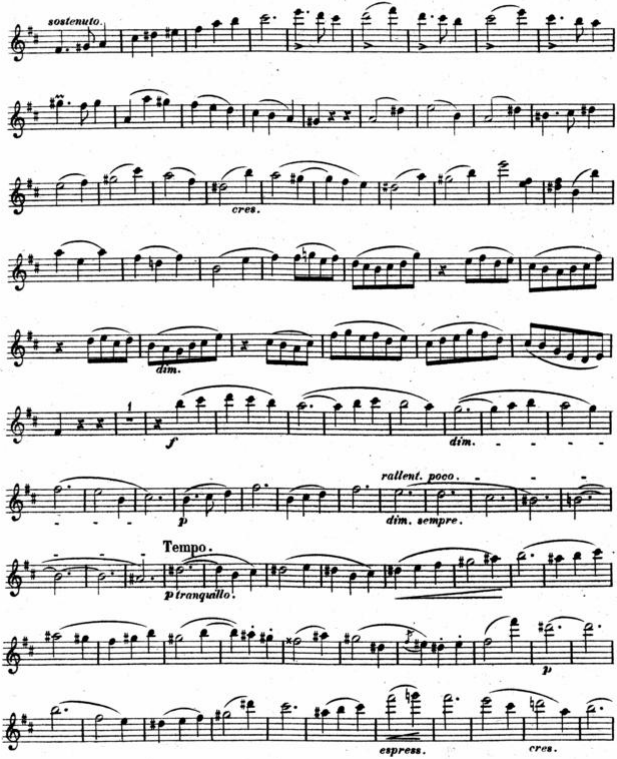
sostenuto.
cres.
dim.
f
dim.
rallent. poco.
p
dim. sempre.
Tempo.
p tranquillo.
p
espress.
cres.

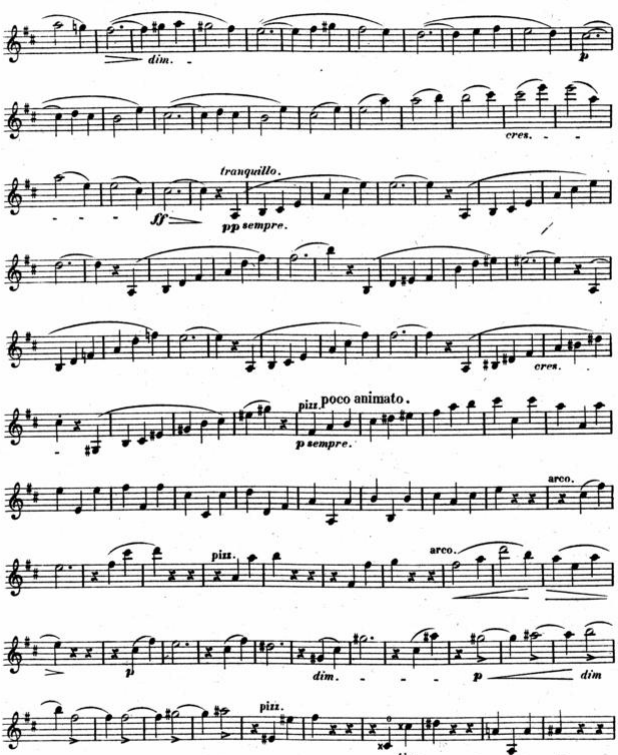
dim.
p
cres.
tranquillo.
ff
pp sempre.
cres.
pizz.
poco animato.
p sempre.
arco.
pizz.
arco.
p
dim.
p
dim
pizz.
dim.

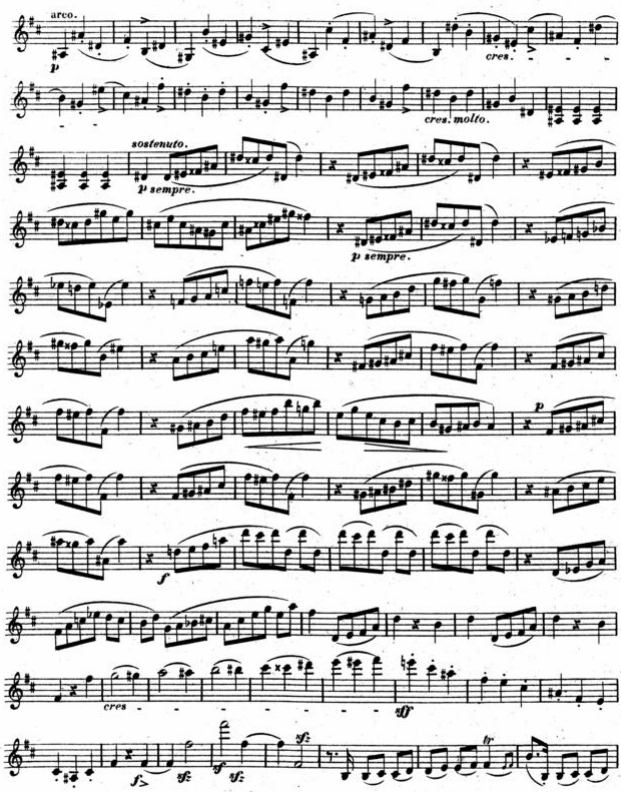
arco.
p
cres.
cres. molto.
sostenuto.
p sempre.
p sempre.
p
f
cres
sff
f
sf
sf
sf
sf
tr

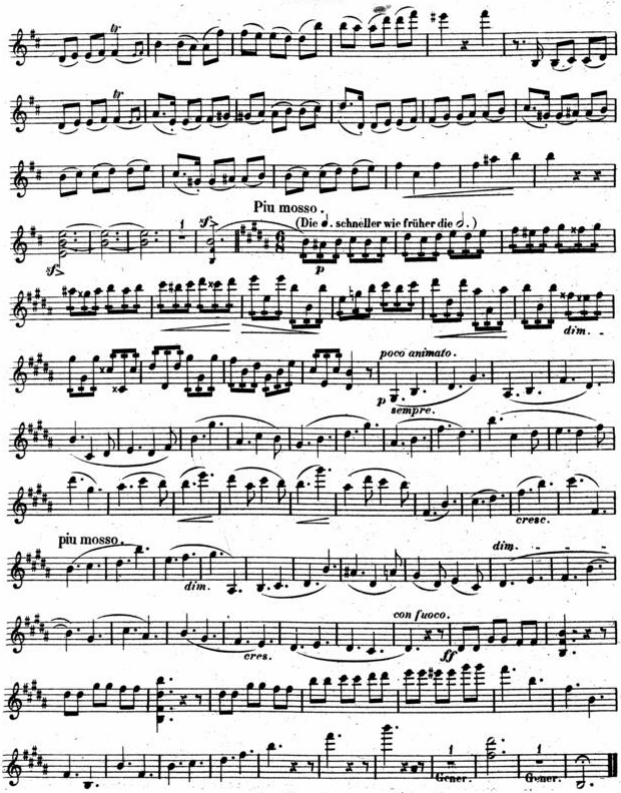
Piu mosso.
(Die 𝅗𝅥. schneller wie früher die 𝅗𝅥.)
dim.
poco animato.
sempre.
cresc.
piu mosso.
dim.
con fuoco.
cres.
ff
Gener.
Gener.

Fine.