

# Pavan No. 5 à 5

*Alfonso Ferrabosco II*

Treble

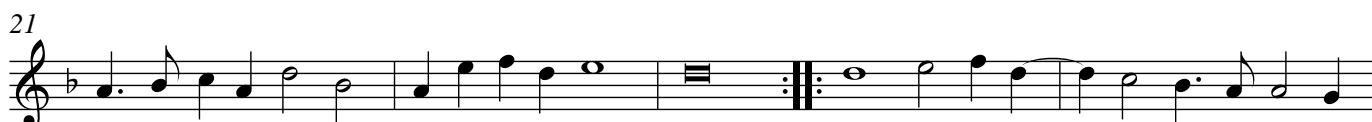

# Pavan No. 5 à 5

Altus

*Alfonso Ferrabosco II*

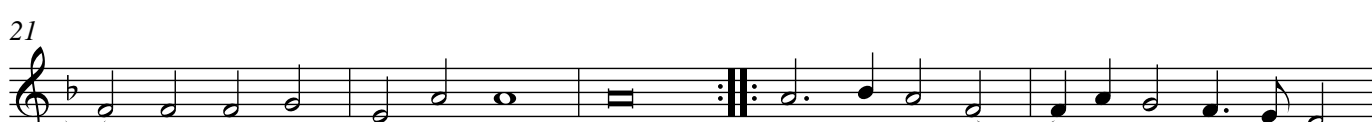

# Pavan No. 5 à 5

Tenor I

*Alfonso Ferrabosco II*

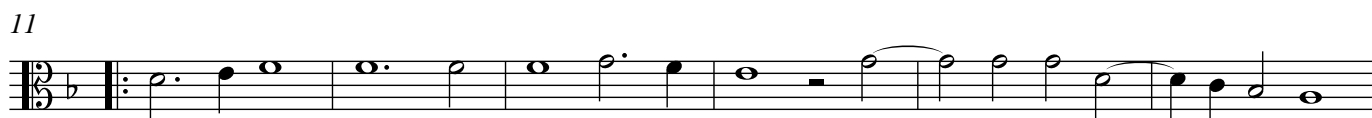

## Pavan No. 5 à 5

Tenor II

Alfonso Ferrabosco II

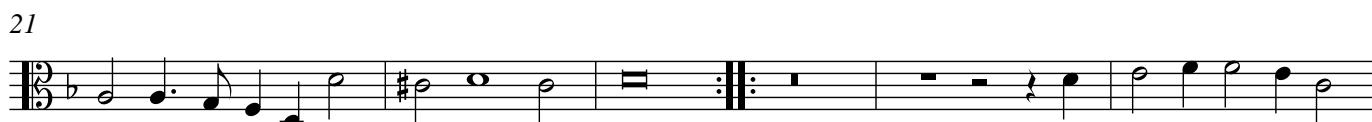

# Pavan No. 5 à 5

Bass

Alfonso Ferrabosco II

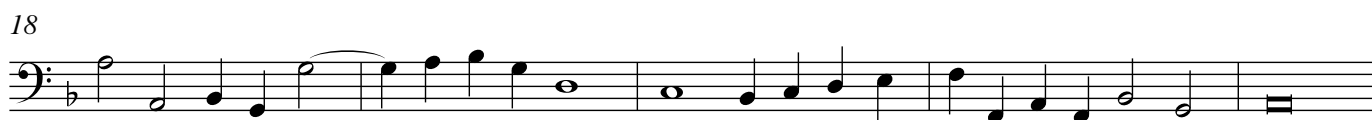
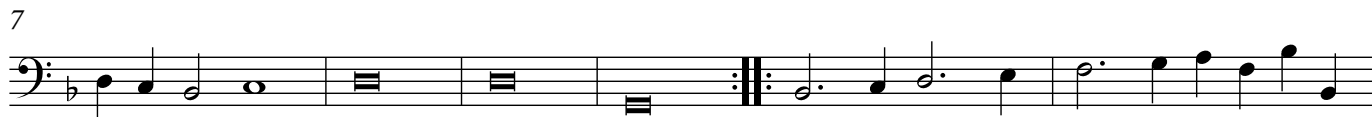

# Pavan No. 5 à 5

Alfonso Ferrabosco II

Treble

Altus

Tenor I

Tenor II

Bass

4

8

12

15

18

22

26

29

