EDITION BRØDRENE HALS

Agathe

Backer Grøndahl

Op. 64.

Deux Morceaux de Salon

1. Danse burlesque

2. Valse Capriče

Kr. 2,00.

Deux
Morceaux de salon

pour

PIANO

composé
par

Agathe Backer Gröndahl

OP. 64.

I. Danse burlesque. II. Valse Caprice.

Kr. 2,00.

Forlag og Eiendom
Propriété de l'éditeur Brödrene Hals pour tous pays.
Kristiania

LONDON,
Augener & Cº

LEIPZIG,
Rob. Forberg.

Danse burlesque.

Agathe Backer Gröndahl, Op. 64. Nº 1.

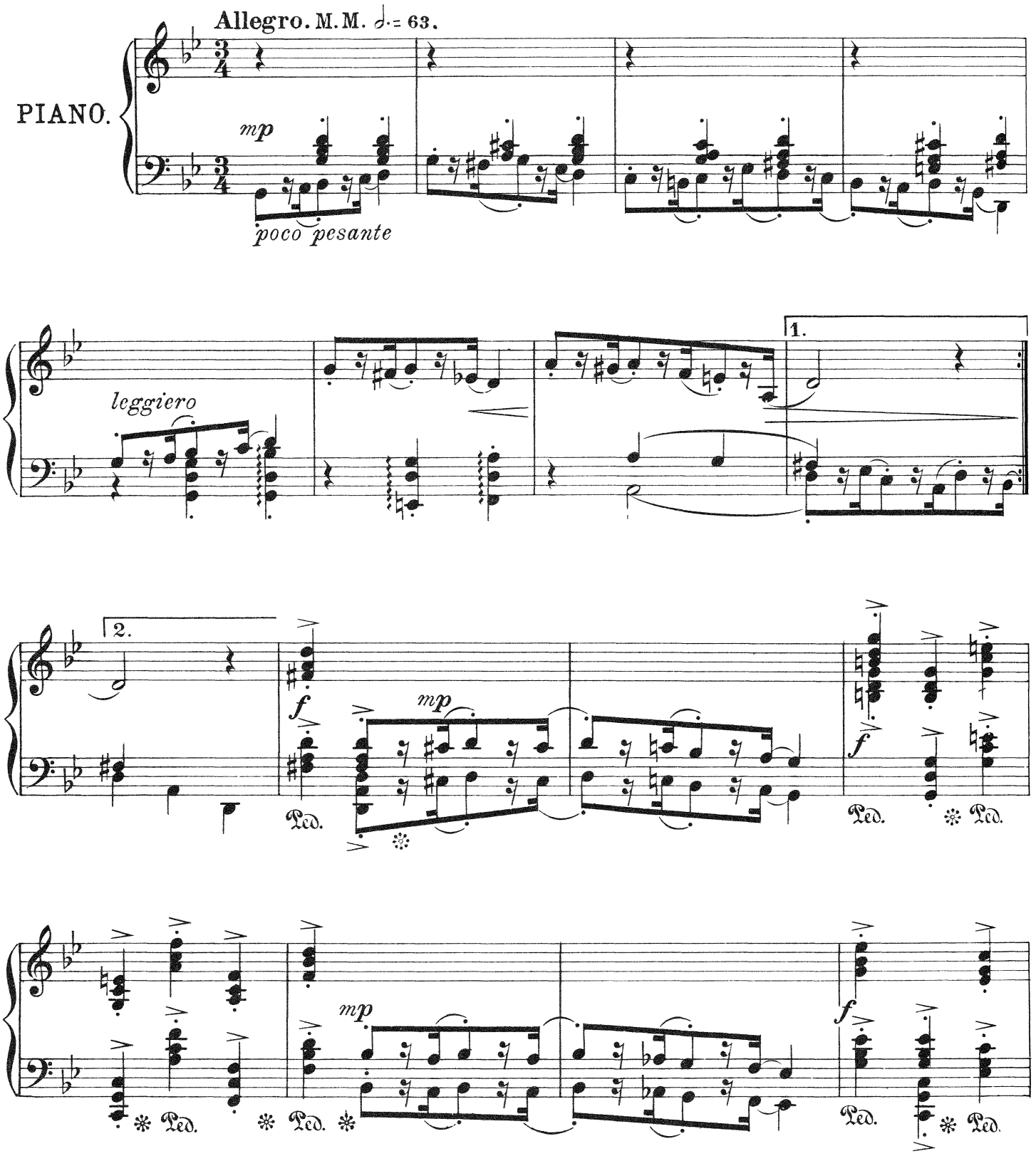

Kristiania: Brödrene Hals. B. 1129 H. Forlag of Eiendom for alle Lande.

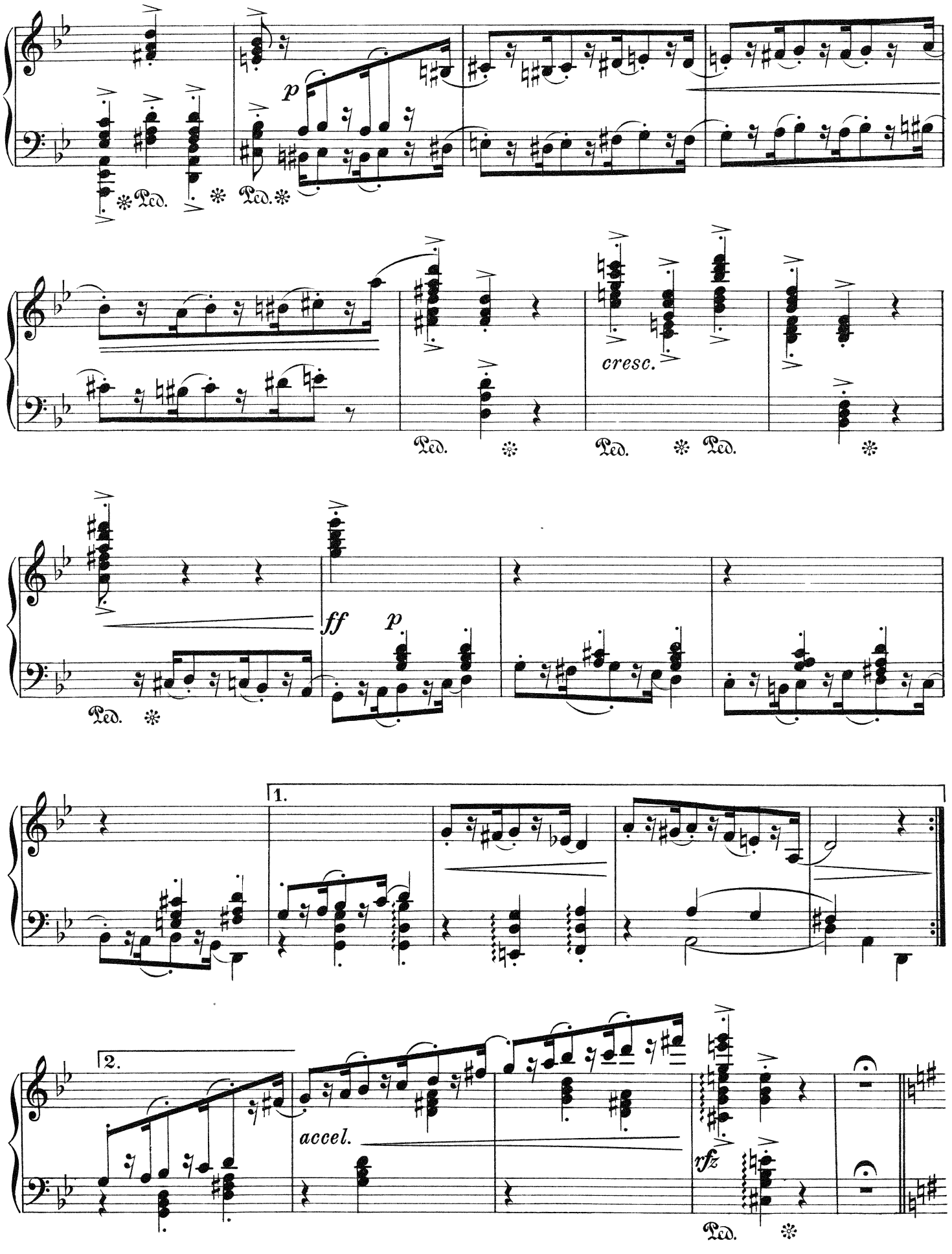
p
Ped.
Ped.
Ped.
cresc.
Ped.
Ped.
Ped.
ff
p
Ped.
1.
2.
accel.
rfz
Ped.

Più tranquillo.

mf dolce e grazioso

Ped. Ped. Ped. Ped. Ped.

rfz

1. 2.

sfz *sost.* *pp* *sfz* *sost.* *pp*

Tempo I.

pesante

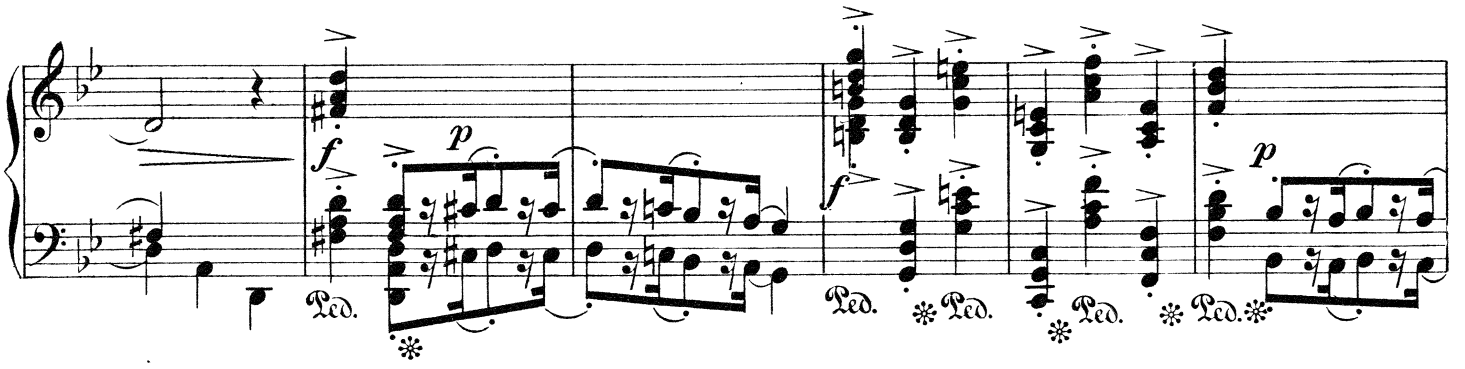
f
p
Ped.
f
Ped.
Ped.
Ped.
p
Ped.

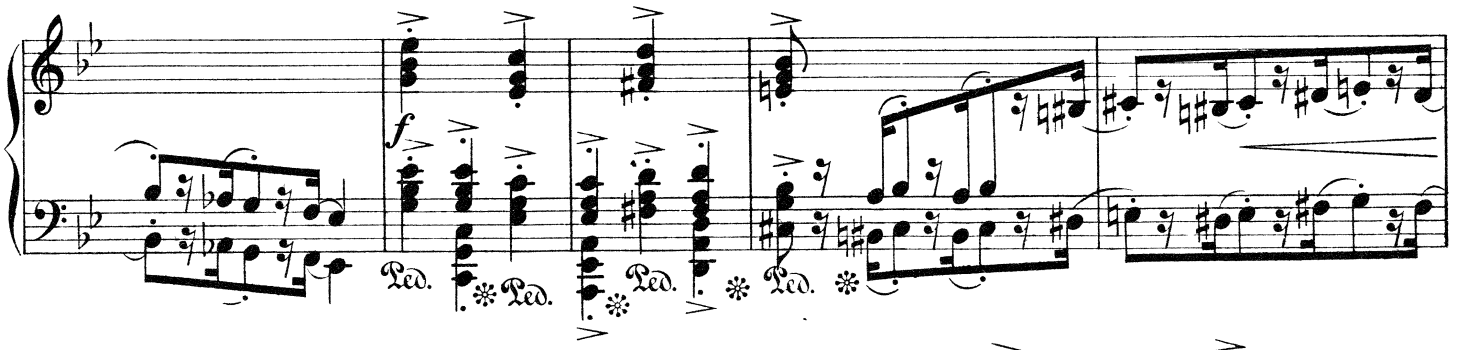
f
Ped.
Ped.
Ped.
Ped.

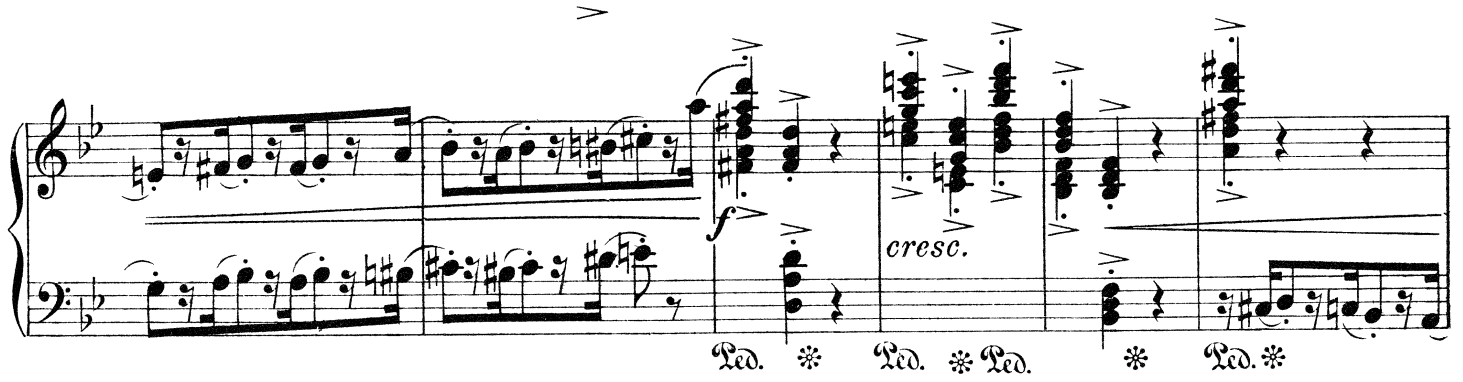
f
cresc.
Ped.
Ped.
Ped.
Ped.

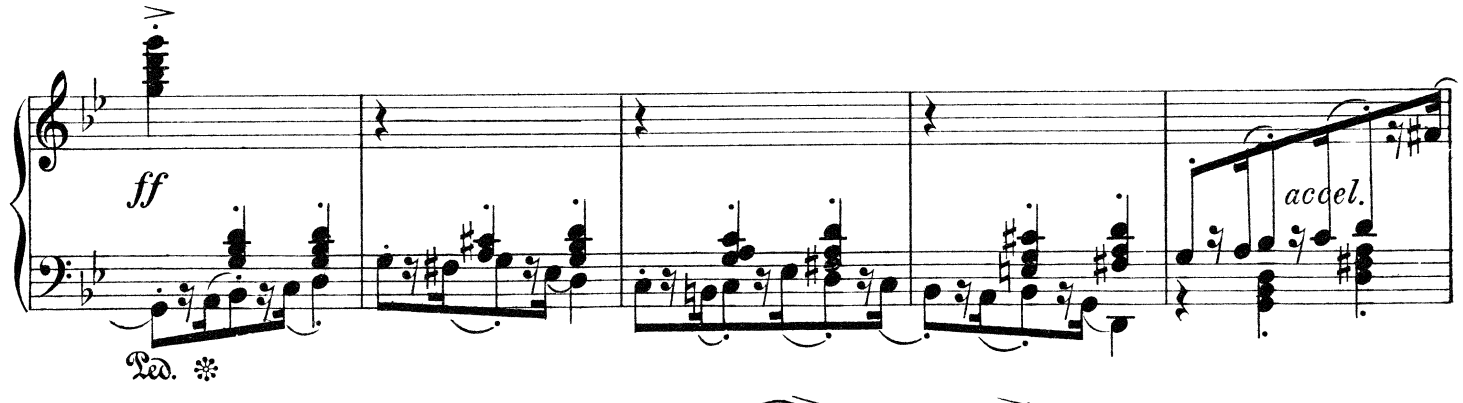
ff
Ped.
accel.

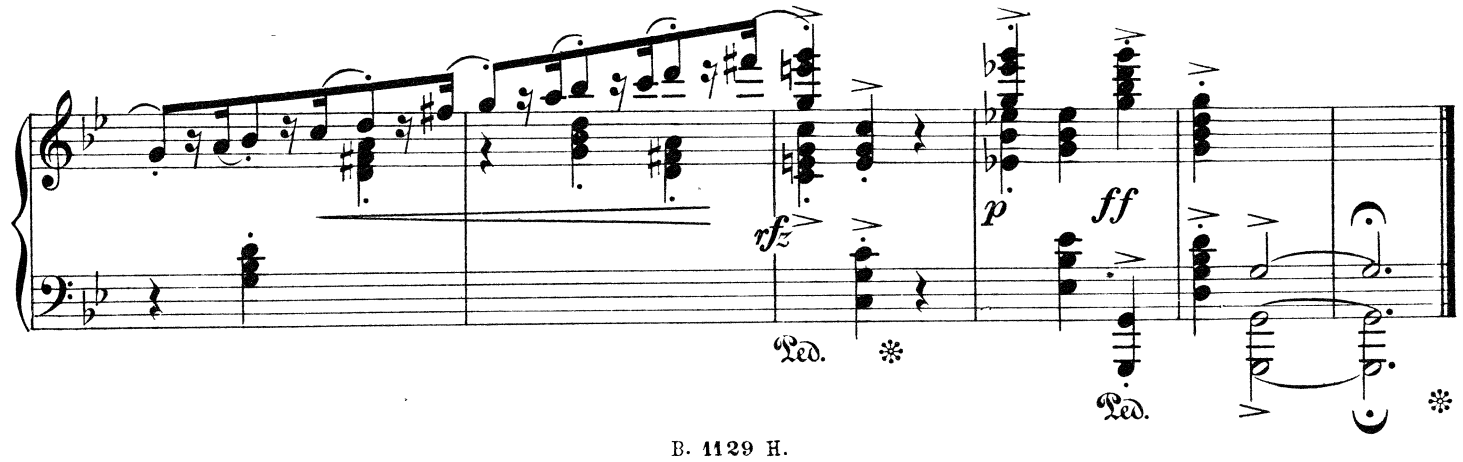
rfz
Ped.
p
ff
Ped.

Valse Caprice.

Agathe Backer Gröndahl, Op. 64. Nº 2.

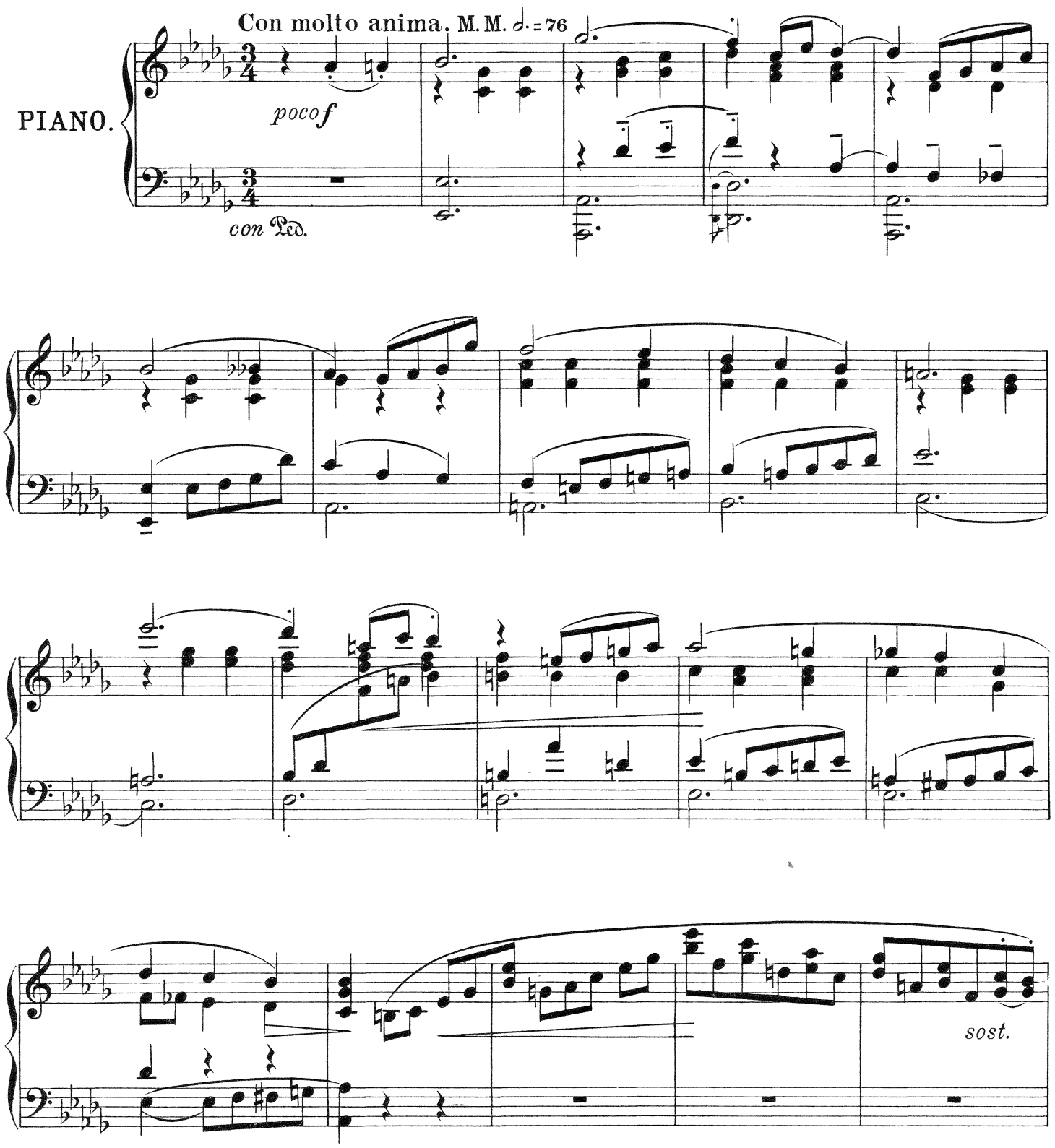

Kristiania: Brödrene Hals. B. 1130 H. Forlag of Eiendom for alle Lande.

f

cresc.

sfz

p

leggiero

rfz

Ped. Ped. Ped.

p

cresc.

cresc.

f

cresc.

ff

marcato

sost.

f

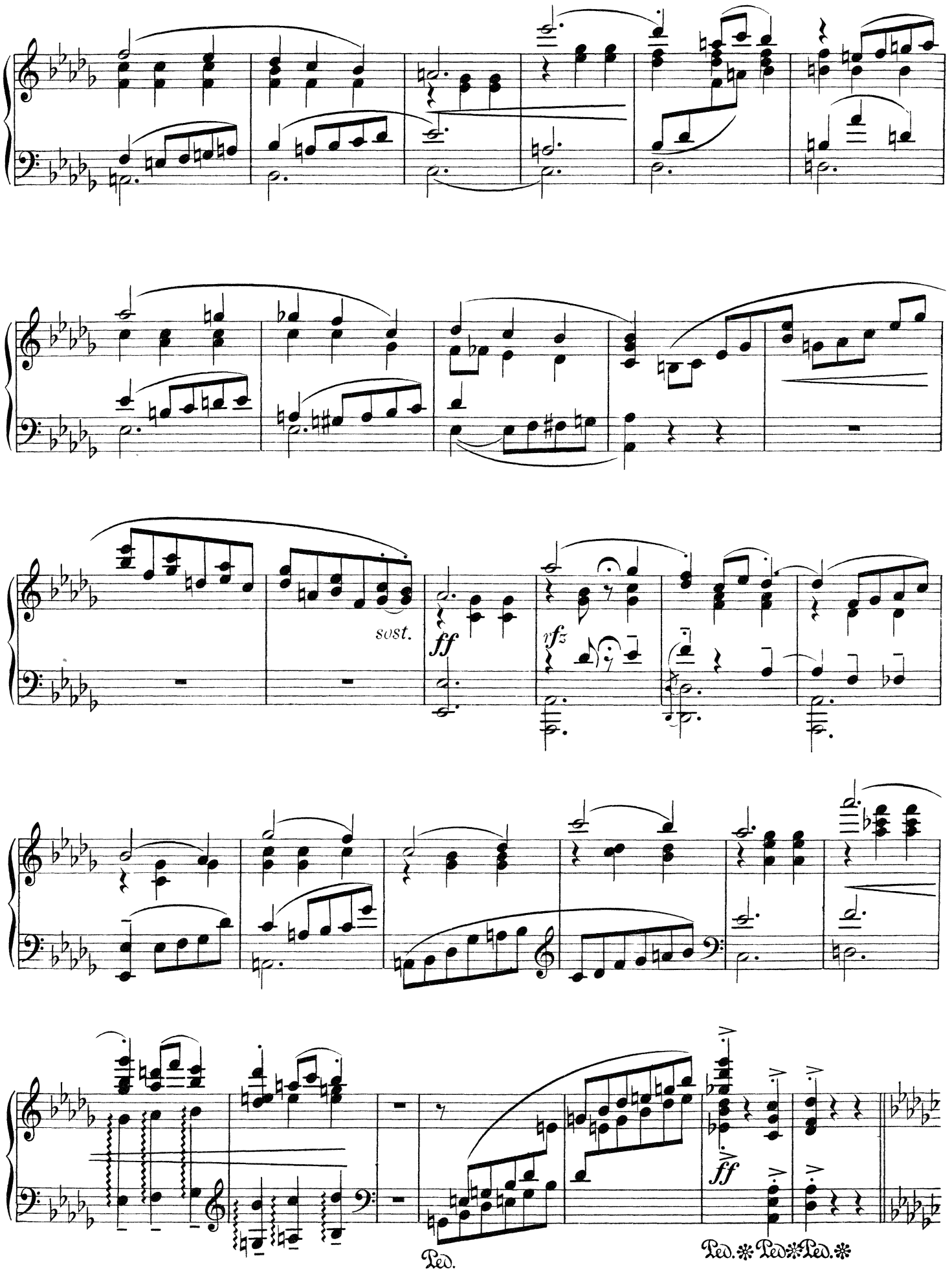
sost.
ff
rfz
ff
Ped.
Ped. * Ped. * Ped. *

L'istesso tempo.

p dolce

col Ped.

pp

pp

cre - scen - do

f

rfz

sost.

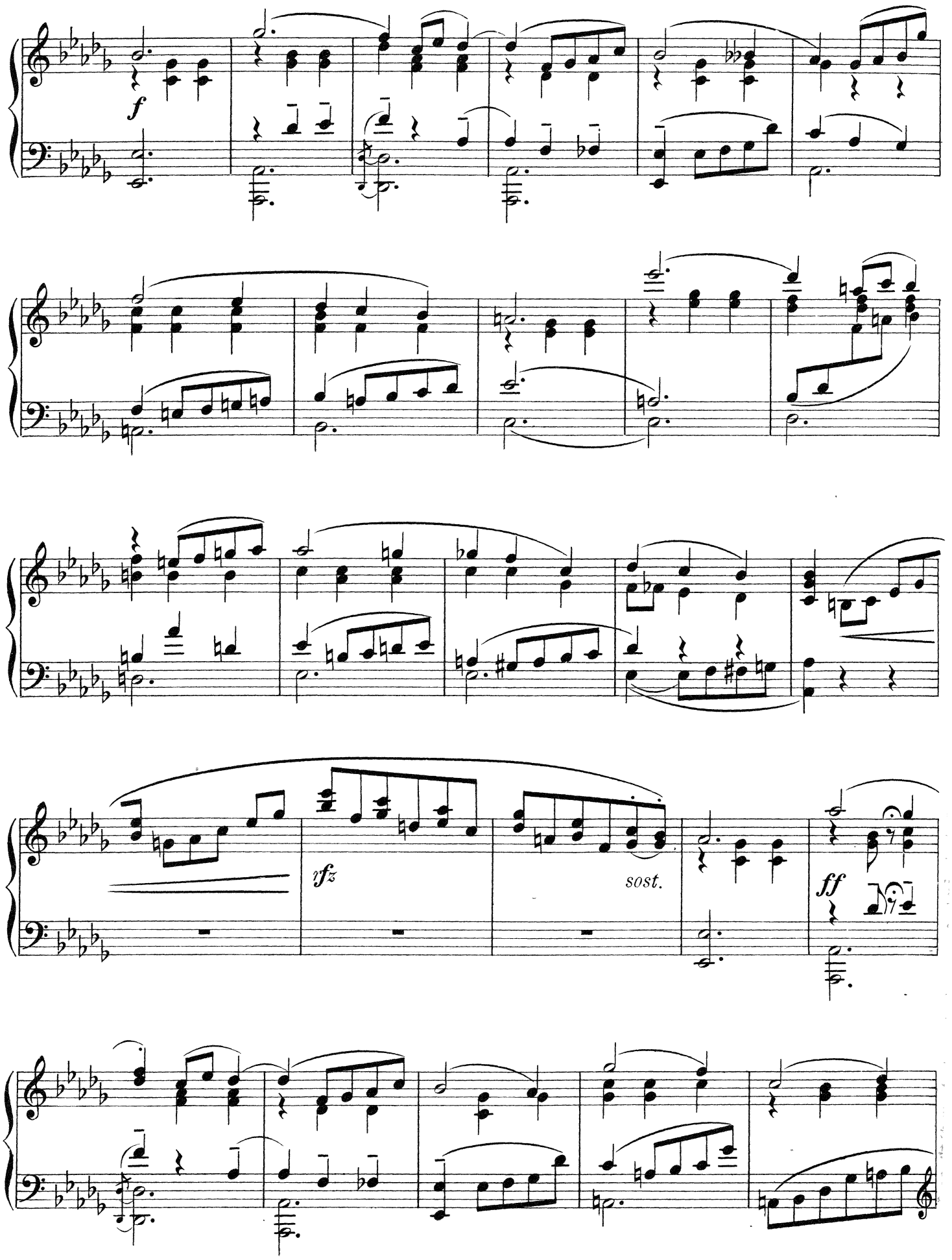
f
rfz
sost.
ff

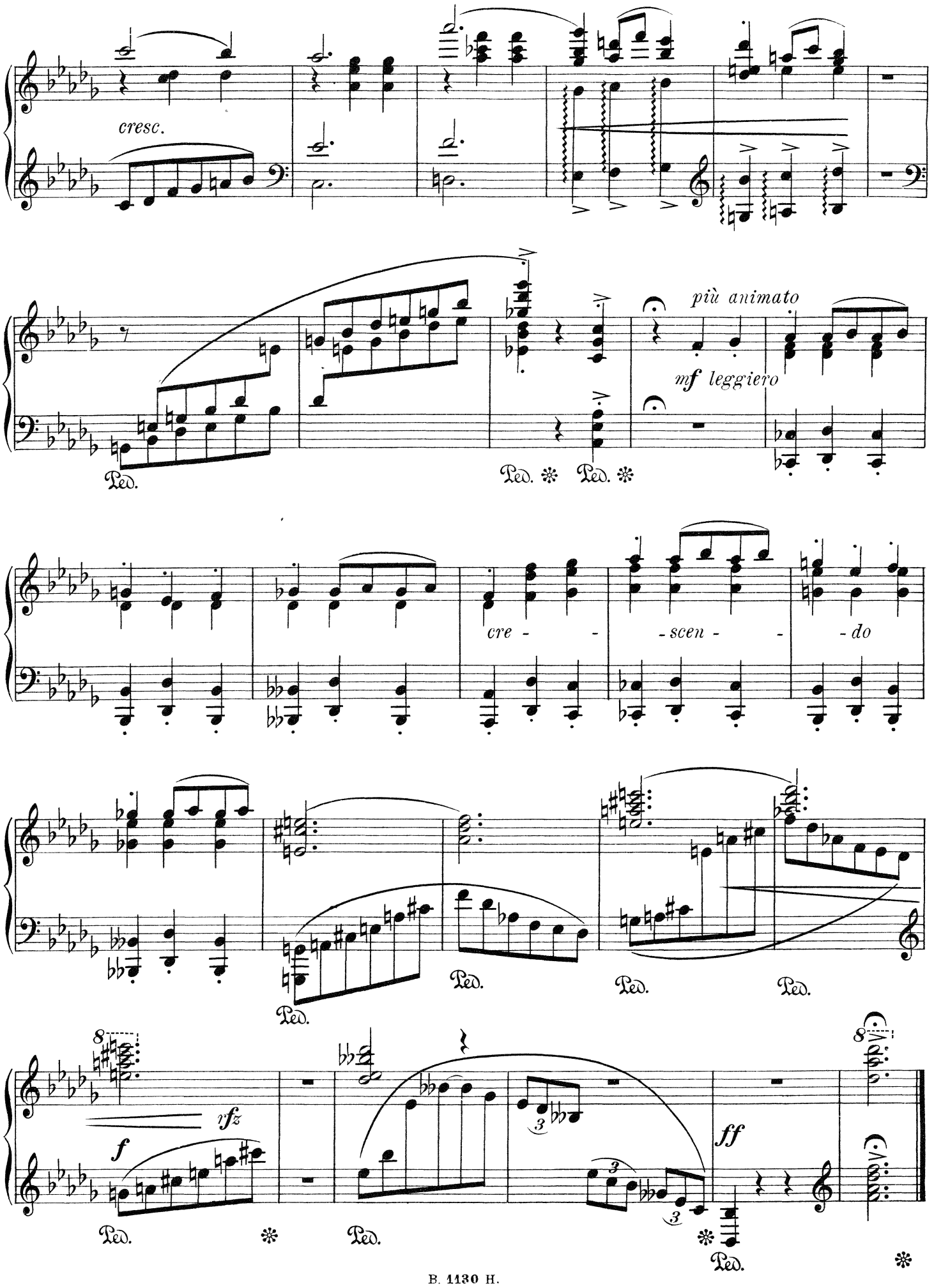
cresc.
più animato
mf leggiero
cre - - scen - - do
f
rfz
ff
Ped.