

V. BELLINI  
—  
ADELSON E SALVINI

Il Conservatorio  
di Musica-Napoli  
BIBLIOTECA  
G  
1.4  
N. d'Inventario

CONSERVATORIO  
di Musica - Napoli  
Biblioteca

Sala **Rossini**

Scat. **XXXIII**

Plato **1.**

Col. **1.**

Ins. **N.**

ROSSINI  
CALVINI

Cartella \_\_\_\_\_ N. 21

N. dei manoscritti in copia \_\_\_\_\_

N. di biblioteca G. 1. 4

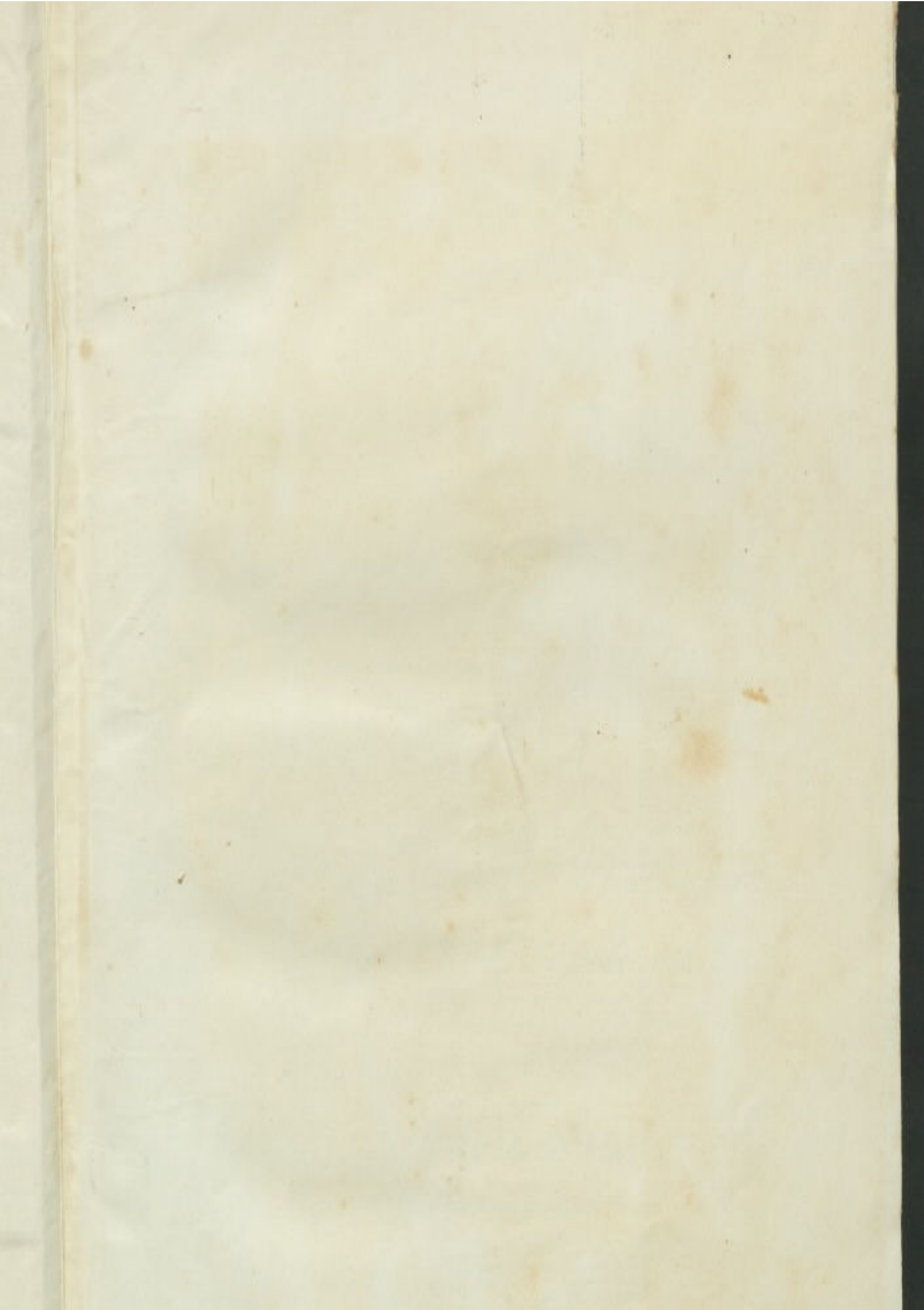

VINCENZO Bellini

---

---

Wilson e Salvini

dramma semiserio

in due atti

---

Poesia di Leone Vottola

Rappresentato nel Teatro del R. Con-  
servatorio di musica di Napoli nel Car-  
nevale 1825 =

Riduzione per Canto e Piano

---

---

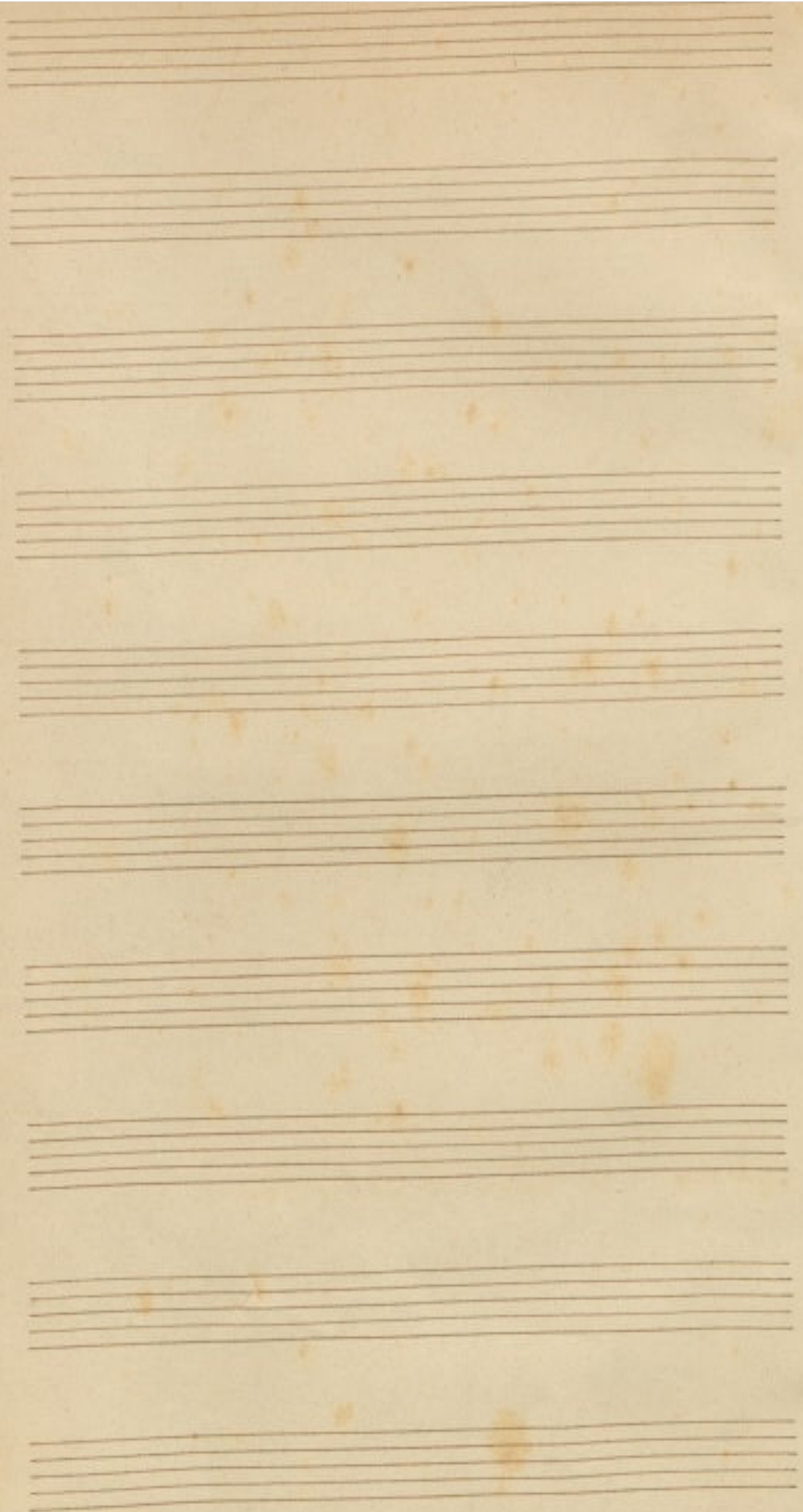

# Indice

- N. 1 Sinfonia  
att. 1<sup>a</sup>
- N. 2 Introduzione: pezzo d'insieme
- N. 3 Cavatina di Struensee
- N. 4 Cavatina di Bonifacio
- N. 5 Duetto ~~Salvini~~ - Bonifacio
- N. 6 Romanza di Vilky
- N. 7 Duetto di Vilky - Salvini
- N. 8 Terzetto di Vilky, Salvini -  
Bonifacio
- N. 9 Cor. e Final. del 1. att

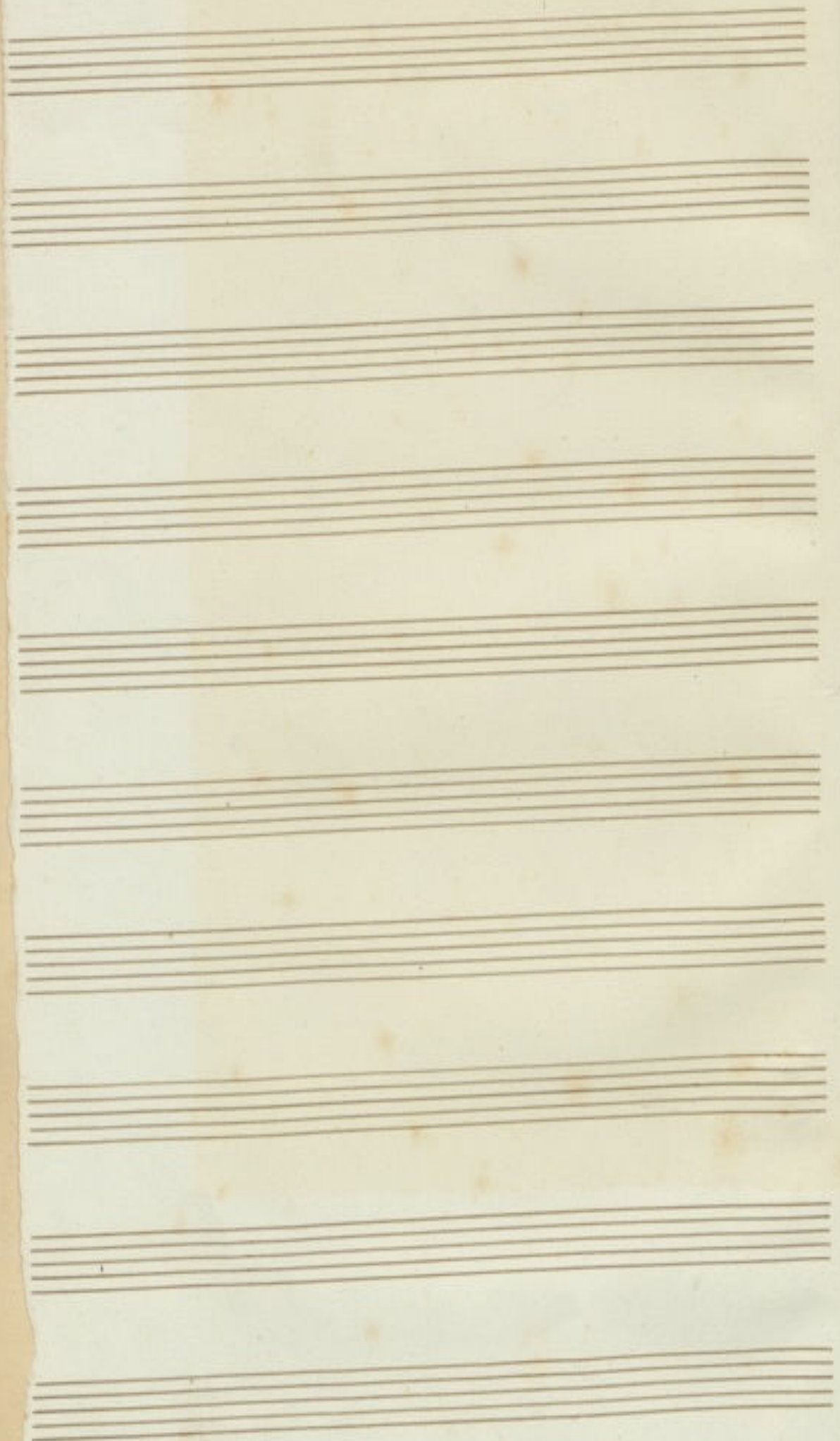

# Summary

Evilly, orphan

Fanny, young vassal of Adelton

Madame Rivory, governess in case

Salvini friend of Adelton

Adelton lord Adelton

Struley noble prosperity

Bonifacio servo of Salvini

Gerovio confidante of Struley

Caro di vapelli e contadini

L'azione e in Ireland

secolo XVII

*Andante maestoso*

*Allegro*

Violino

A single musical staff for Violino, featuring a whole note chord consisting of the notes G4, B4, and D5.

Violino

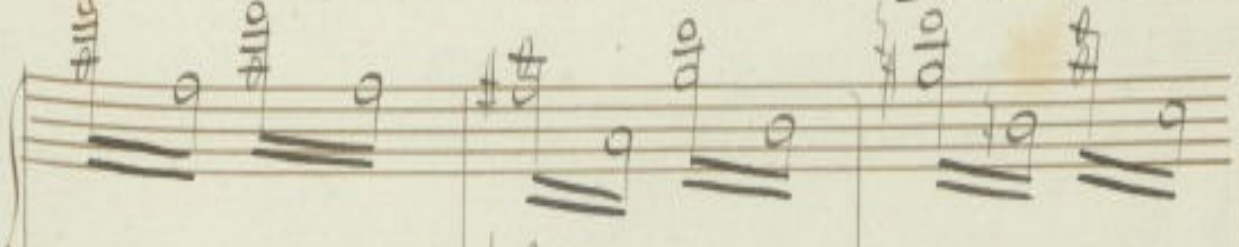

A single musical staff for Violino, featuring a whole note chord consisting of the notes G4, B4, and D5.

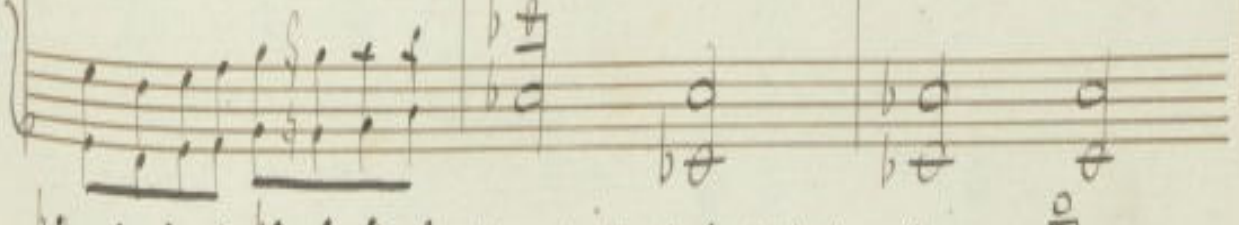

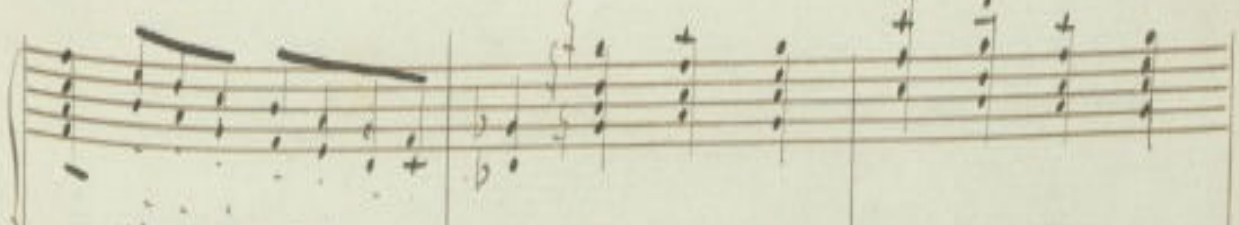

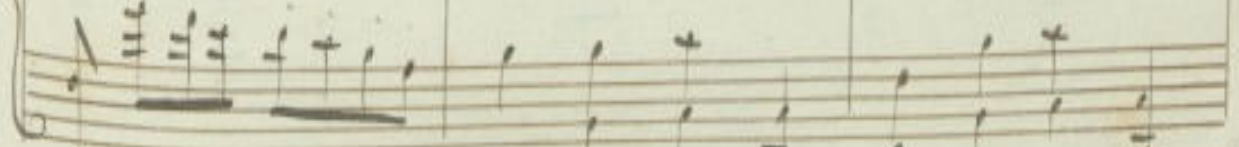

con 8<sup>a</sup> figura

Five empty musical staves at the bottom of the page, indicating the end of the written music on this page.

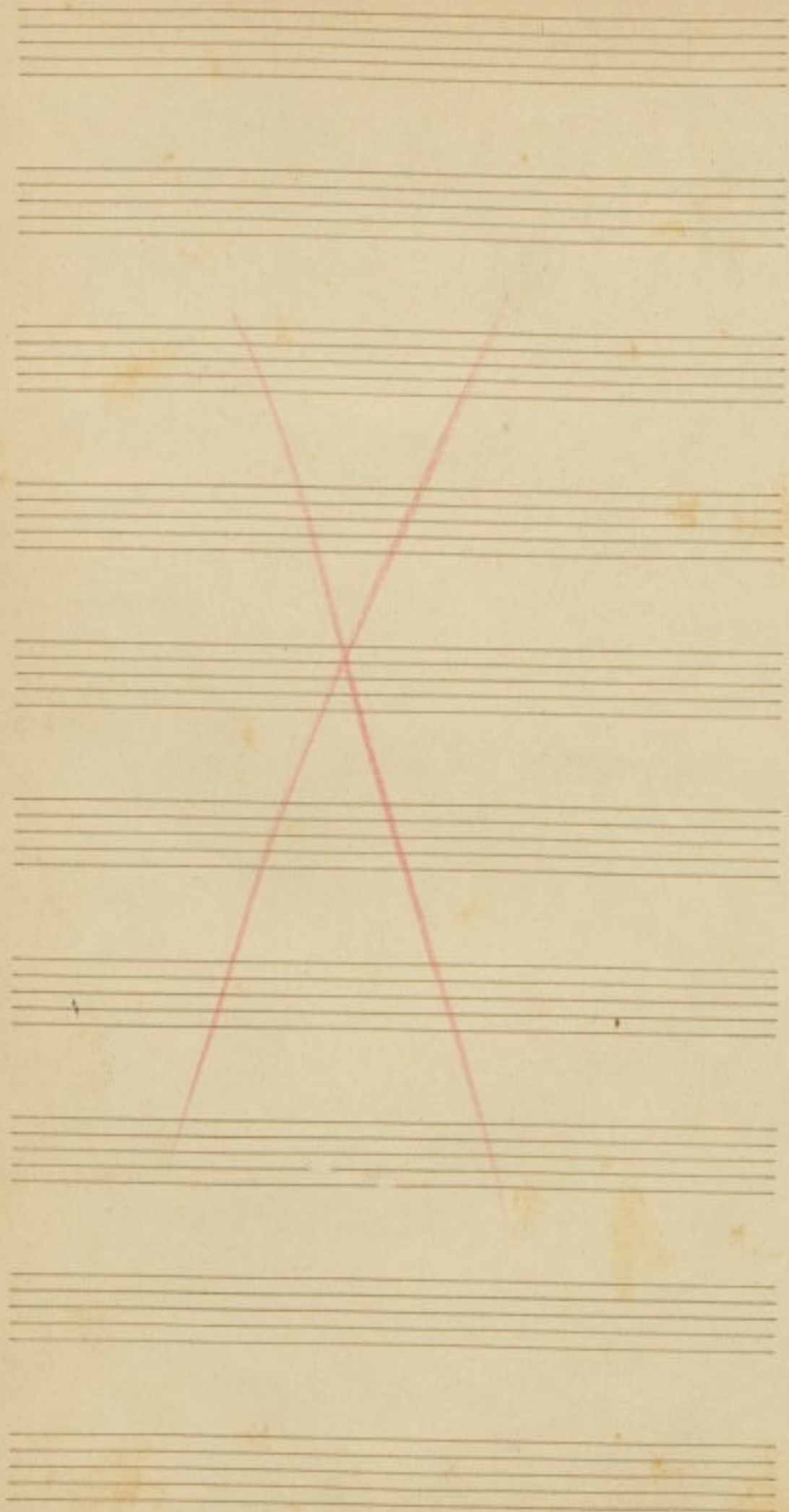

8<sup>va</sup> - - - - -

αἰφῶς

αἰφῶς

10 10

# N<sup>o</sup> 2. Introduction

## Morceau D'Esmele

*All.<sup>o</sup> moderato*

Fanny

La signora  
Rivers.

Geronimo

Coro di  
Contadini

*All.<sup>o</sup> Moderato*

Piano

Four sets of empty musical staves, each consisting of a grand staff (treble and bass clefs) with a brace between them. The staves are arranged in two pairs, one pair above the other.

Fanny

Im-ma-gi-ne gra-ti-a del

be-ne-dictum a-do-ro men-tre la man-ti-

mi-ta il pre-gio del la-vo-ro e-

soloe so - lo del mio cor

ma gi - ne gra - ti - tar del ben che tan - to a -

do no mentre la man t'i-mi-ta il

pre-gio del la-ro-ro è l'opra del mio

cor e gli offre in ogni is-tan-te al

fer-vi-do pen-sie-ro l'a-ma-bil tuo sem-

bian-te che a lui già impresso a-mor l'a-

ma-bil tuo sem-bian-te che in lui già impresso a-

*morendo*

mor già im - pres se a - mor che in -

lui già impres se a - mor

lui già impres se a - mor

lui già impres se a - mor

*more*

lui già impres se a - mor

*all:*

Vienge-te ah! misis.

pa - ce cre -

tutto

Dea qui stare in pa - ce ne - rui. ca al mio di -

tutto

se - quo sa - rai for tu - na o - quor

tutto

ne-mi-ca o- gna

Six Rivers

A-mi-ci allegra-

mente a - del - son tor ne - ra

Geromino

ea

*fort* *fort* *fort* *fort* *fort* *fort*

que sta buena gen - te grato si mos - tra

*fort* *fort* *fort* *fort* *fort* *fort*

Ger:

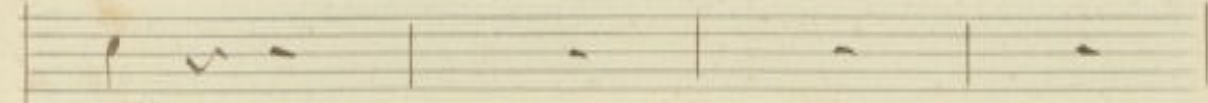

na.

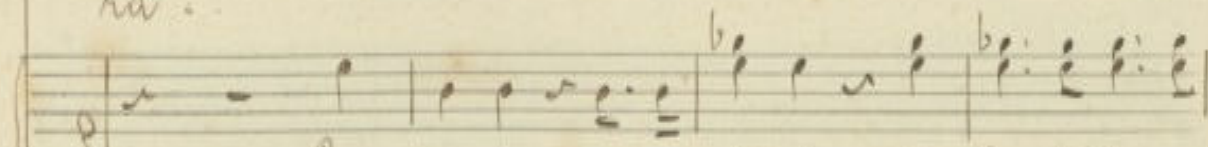

Ger-ronio cosa dici ci basti smori.

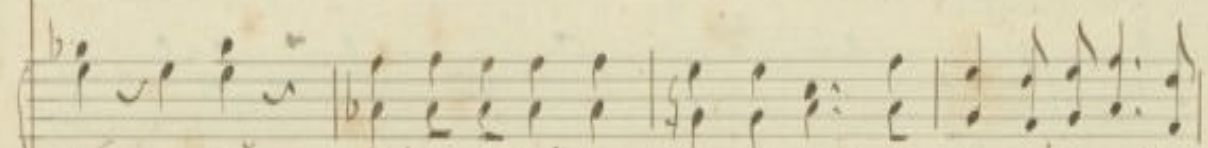
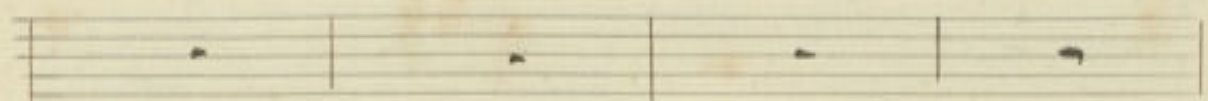
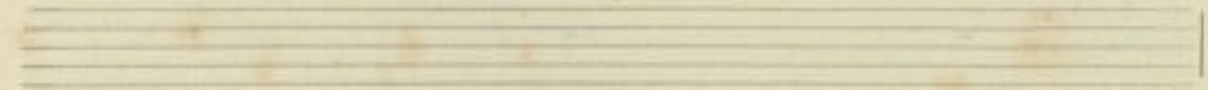
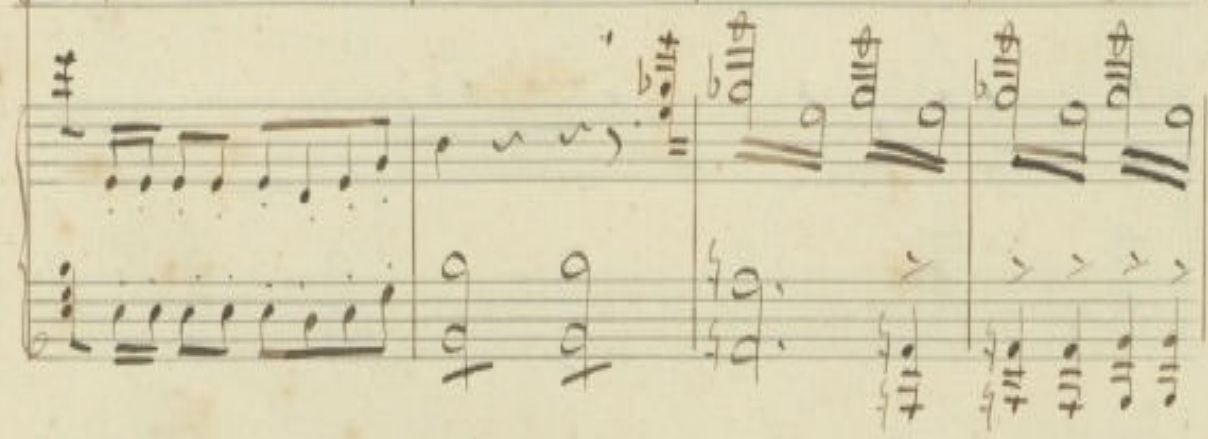

Kor no si ah! così lieto giorno quanto quanto spuntar ca-

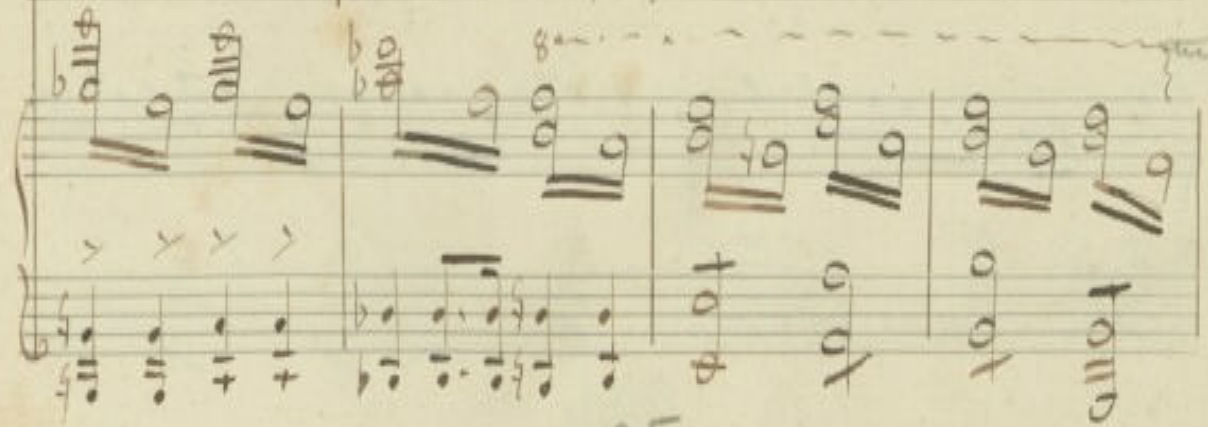

Sig<sup>no</sup> Rivers

del - la sua sposa in  
 ma

8:30/17

sie - me e - gli vo - lar vo - lar sa -

36. Janney

bal- lor - - - per noi se

prai

8<sup>va</sup>

re- no ah! siete il ciel ri- splen- de

8<sup>va</sup>

ra Oh! for-tu-na-ti il

Oh! for-tu-na-ti il

tan-ti Deh siate a noi vi-

tan-ti Deh siate a noi vi-

ci - ni che pran - si che fe - -

ci - ni che pran - si che fe - -

sti - ni che com - pa - gnia gin -

sti - ni che com - pa - gnia gin -

Jarney

So - lo il mio cor... il mio

Sig. Rivers

ah! si go. Trem

Geranio

noi... go - dre - - mo go -

Coro

li - va il ciel Se -  
li - va il ciel Se nostri ex - vi - va o -

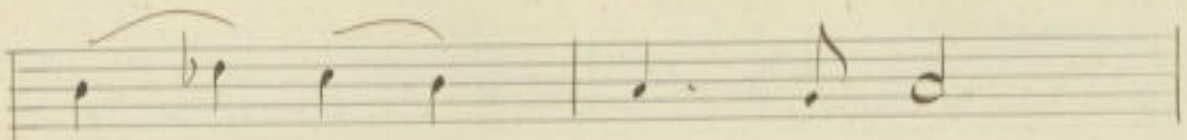

cor - die - ge - me

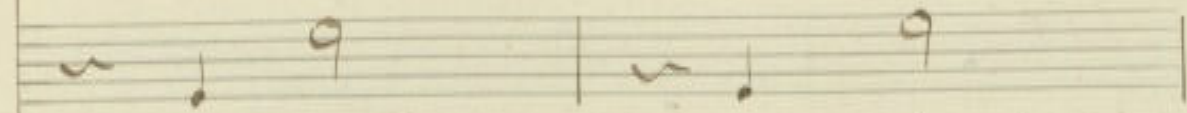

go - trem in - sium

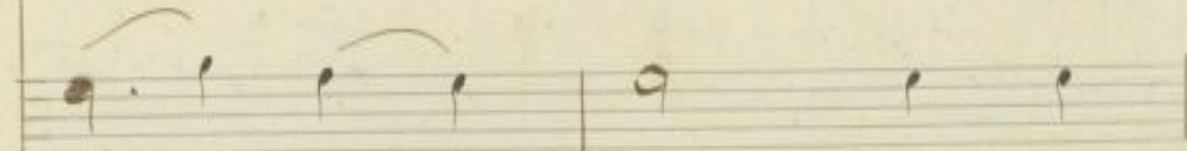

no - stris vi - va De -

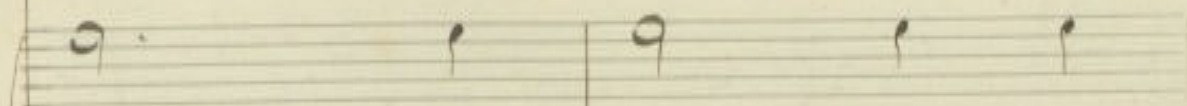

no - stris vi - va De

quor ti - sno - ne - ra - si o -

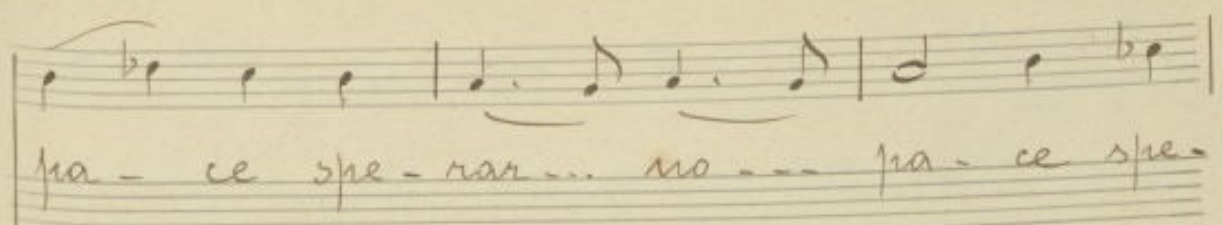

pa - ce spe - rar ... no ... pa - ce spe -

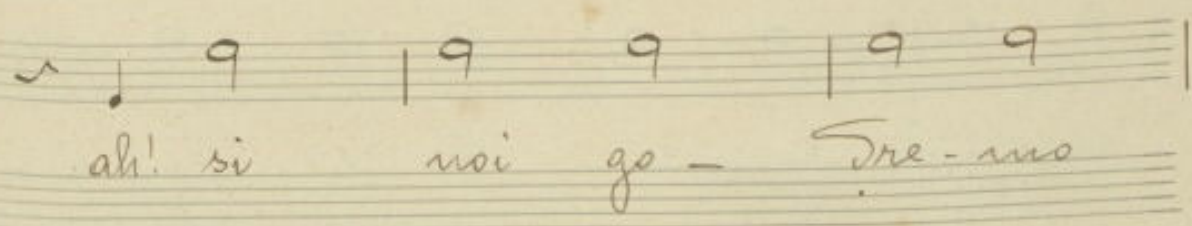

ah! si noi go - Tre - mo

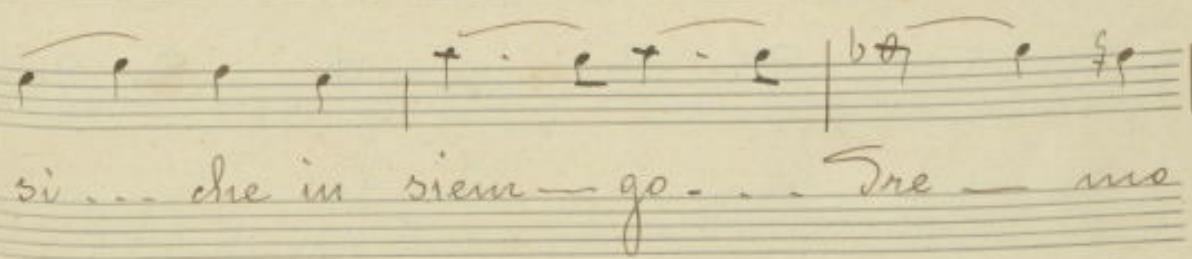

si ... che in siem - go ... Tre - mo

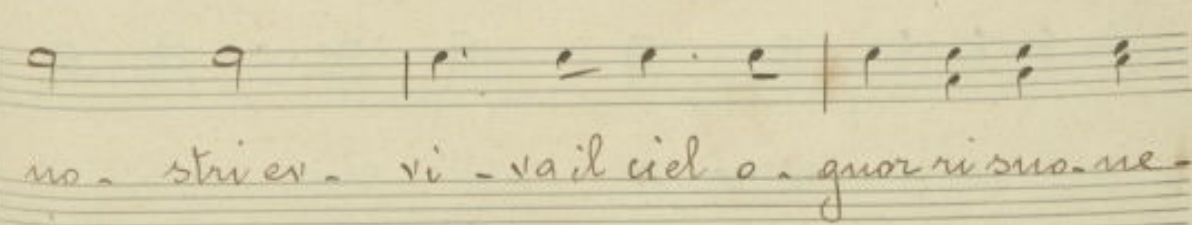

no - stris ex - vi - va il ciel o - quor i suo - ne -

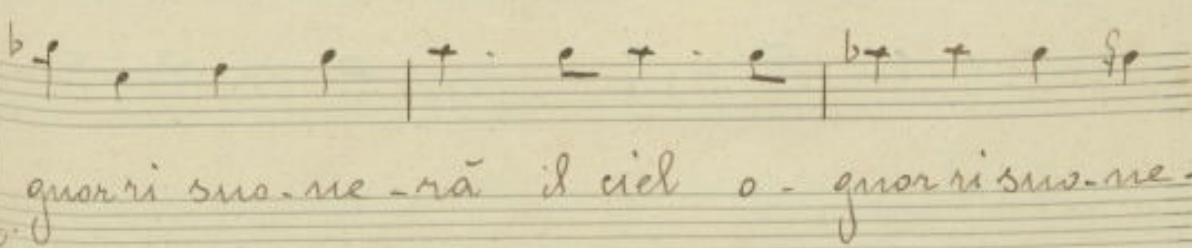

quor i suo - ne - rā il ciel o - quor i suo - ne -

rar spe - rar non să spe - rar non

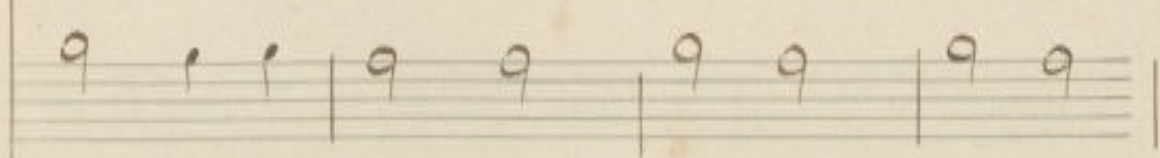

kan - ta fe - li - ci - ta fe - li - ci -

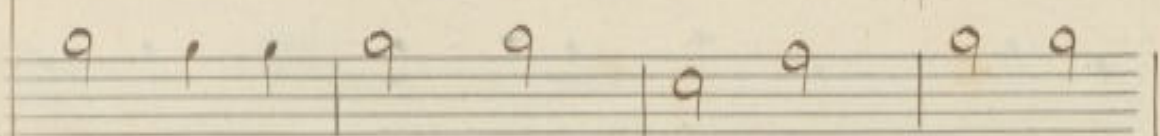

kan - ta fe - li - ci - ta fe - li - ci -

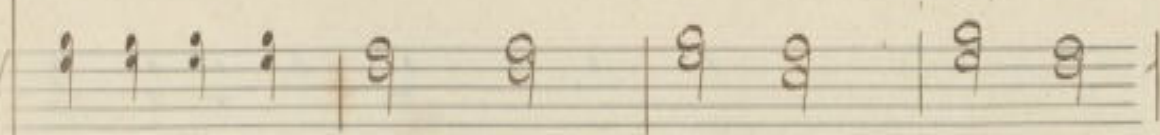

ră il ciel n' sno - ne - ră n' sno - ne -

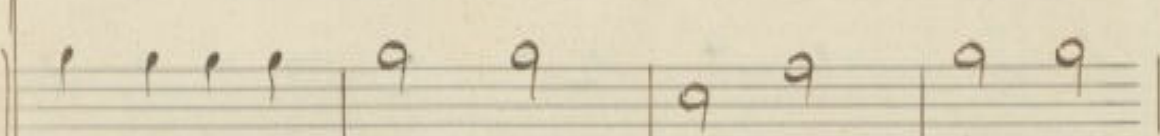

ră il ciel n' sno - ne - ră n' sno - ne -

1010 1010 1010 1010 1010 1010 1010 1010

10 0 10 0 10 0 10 0 10 0 10 0 10 0

10 0 10 0 10 0 10 0 10 0 10 0 10 0

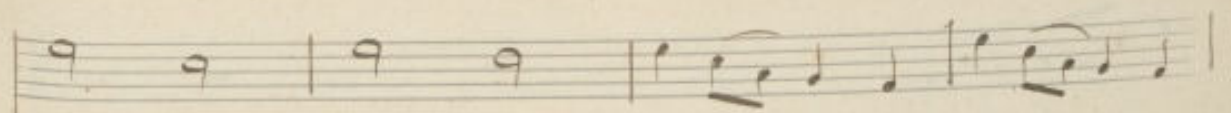

sä spe - rar non sä sperar non sä sperar non

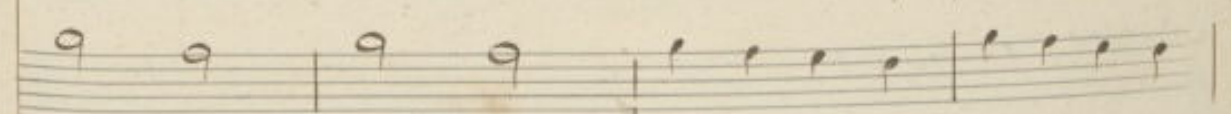

tä fe - li - ci - tä fe - li - ci - tä fe - li - ci -

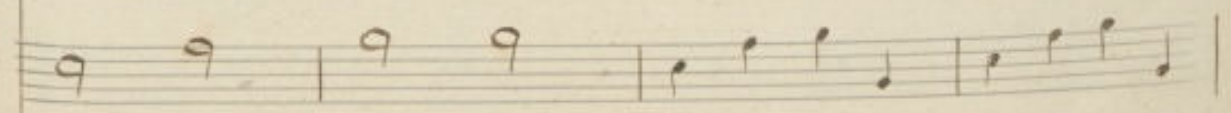

tä fe - li - ci - tä fe - li - ci - tä fe - li - ci -

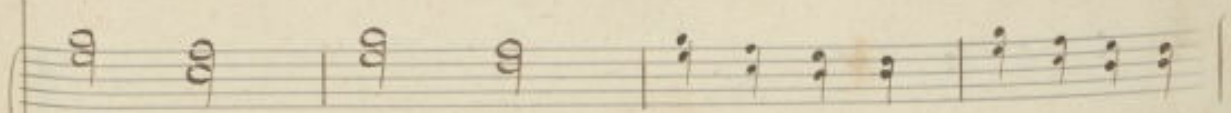

rä ri - suo - ne - rä ri suo - ne - rä ri suo - ne -

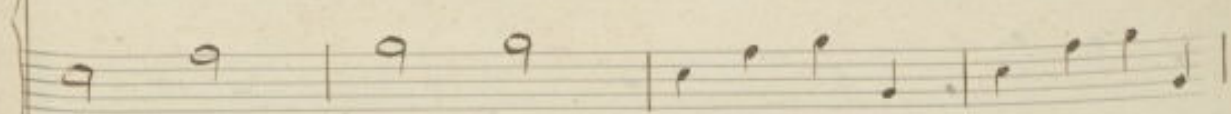

rä ri - suo - ne - rä ri suo - ne - rä ri suo - ne -

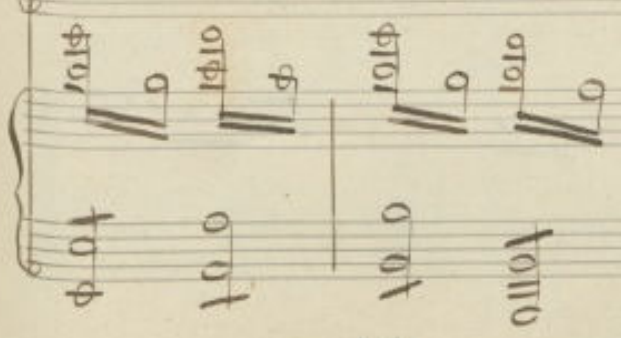

44

47

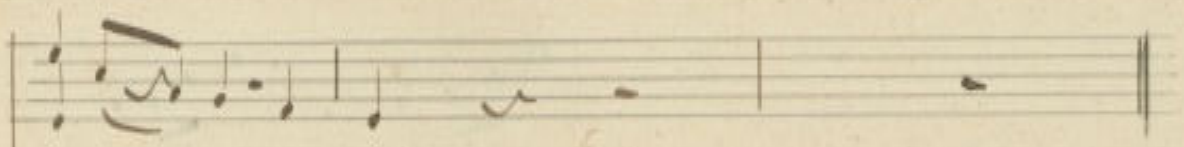

rar spe rar non sa

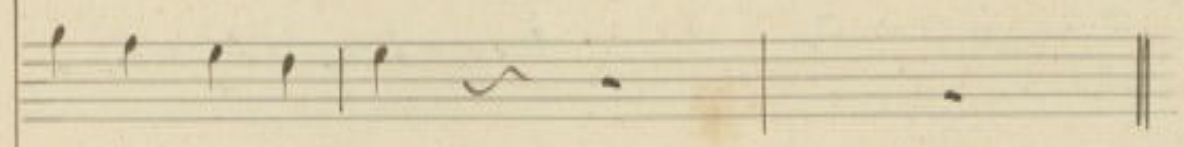

ta fe-li-ci-ta

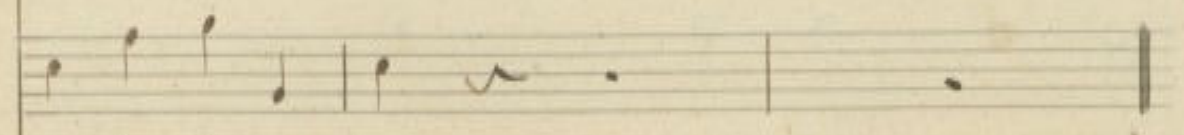

ta fe-li-ci-ta

ra ri su-me-ra

ra ri su-me-ra

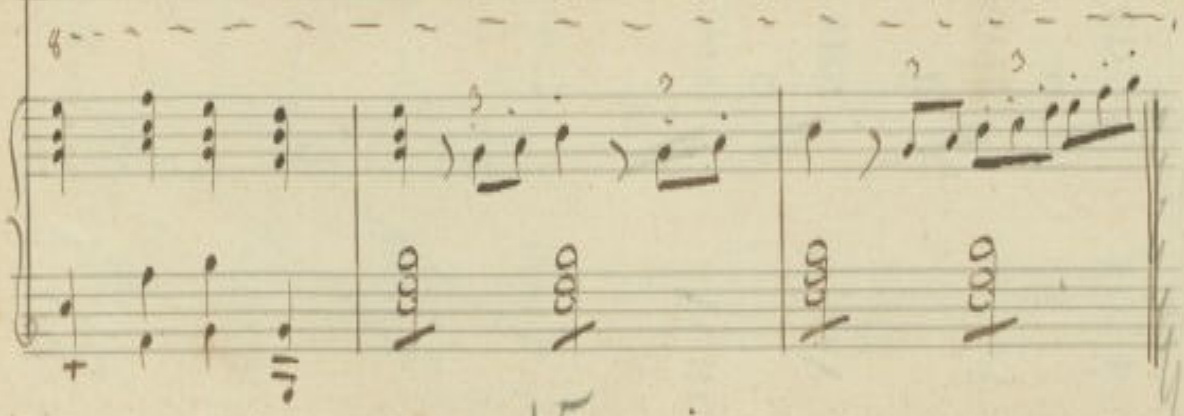

# Cavatina

Bonifacio

Moderato

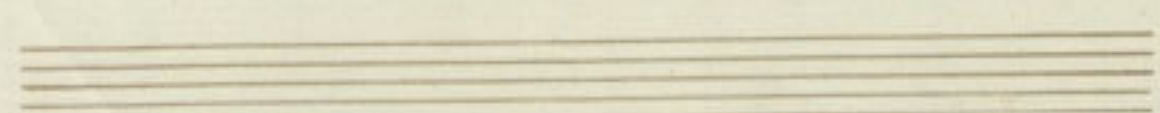
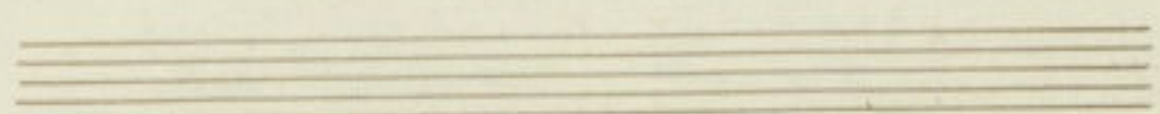
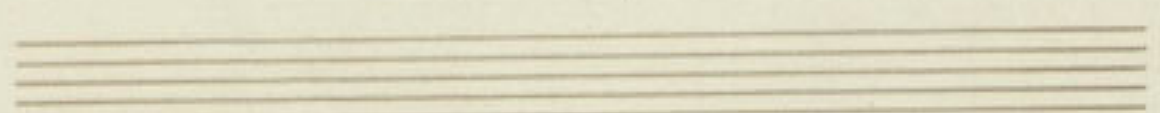
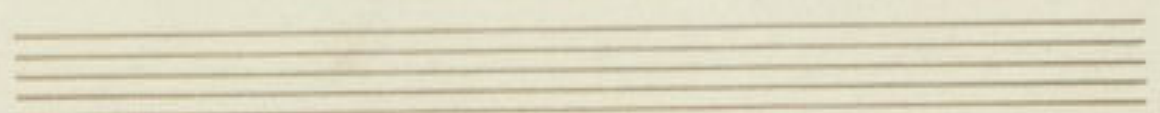
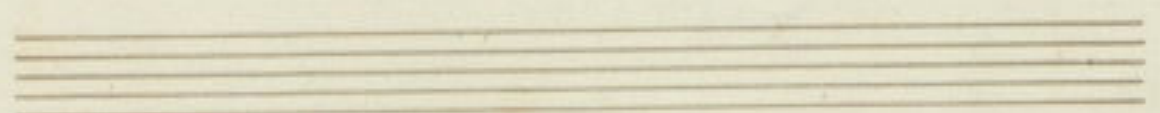
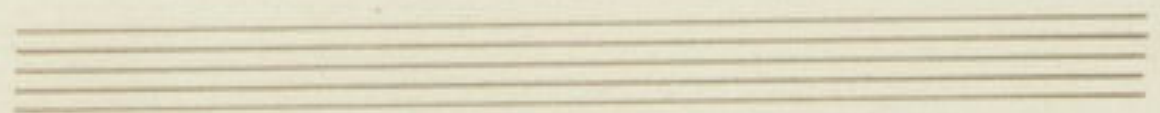
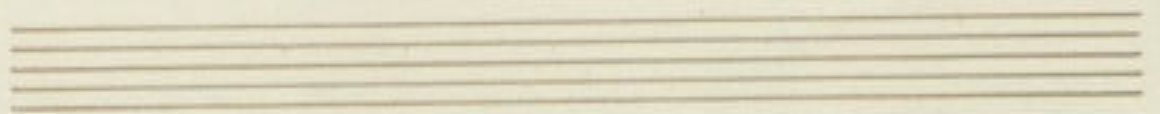

Mad. Divers

An. da. te pure o ca. ri ed i vo. ti sin-

pp *oblo*

ce-ri che forma il vostro cor., si che sapramo inpe-

*oblo*

tra-re dal cie lo il suo fron-to ri-ter-no e

*oblo*

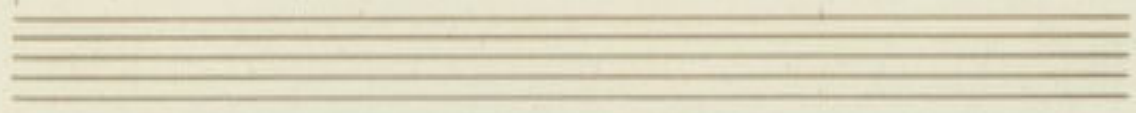

per Milorò faranno sprone mag-gior a Timestravial-

fet-to Voi sa pe-te qual' al-ma li chiude in petto

*Fanny*  
 Ah che Milorò di spro-ne ne che d'uo-po non

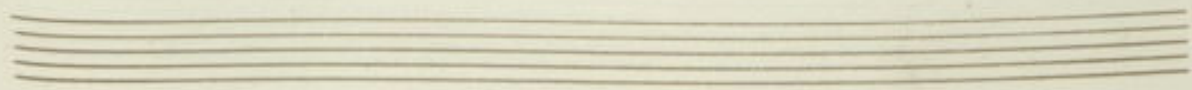

ha mia ca-ra gi-a Pa-tre dei suoi vas-sal-li, de suoi

si-mi-liam-mi-co, e-gli sol go-de quando soc-corre gli iu-se-

Geranio

li-ci e vera forse la vo-ce che chiamato a Londra da milord

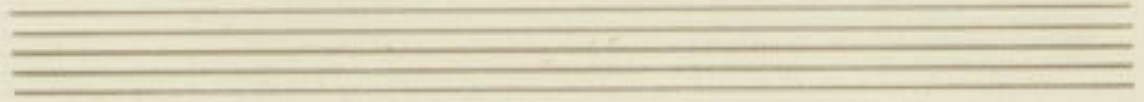

*Duca si potente in Corte e che gli zio deb. ba per lungo tempo co -*

*si fis. sa sua sorte Possi. bi. le non e troppo e glia.*

*Do. ra la sua Fel. ty Quando gli fu rap. ta, quasi il vo -*

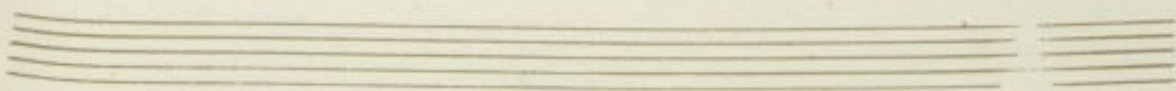

lor perder gli fea la vi-ta or che un fume pieto-so la

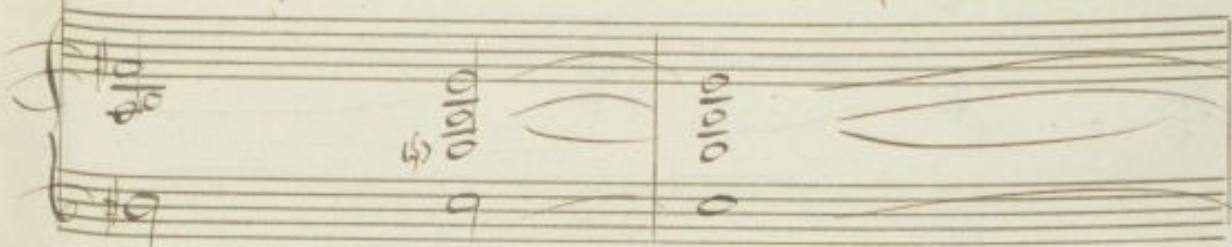

re se a' ro-ti suo-i, troncar ben to-sto ogni esta-col sa-

ma vera e gli stes-so a olte-  
ner ne il possesso *Fanny* Fortu-

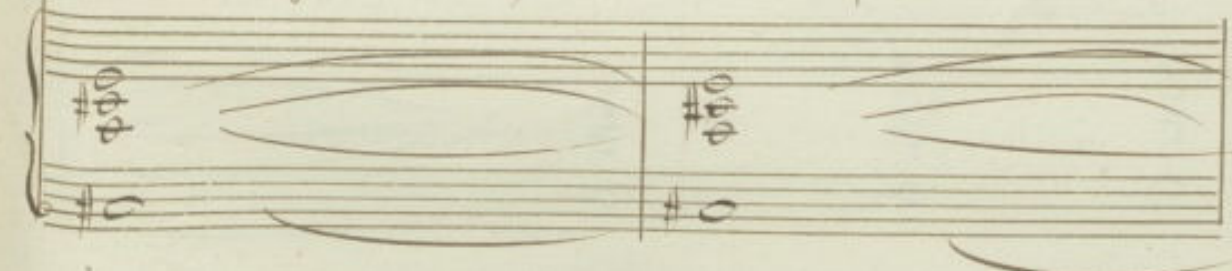

na-tà Nel: ly al tuo si-mi-le fosse il destin di quella che

*Mai-Niverso*  
contan come te costante l'ore. Incanta quai

Det-ti tu d'amore par che fa-velli? quali accenti mai ti

Fanny M. Rivers

soltan più Tal lab-bre! So... di vo-le-a... Non

più, mi se-gui al fianco io va-do di Mel-ly. Es-sa i agi-

ta-ta per chi Adel-son non scri-ve ed io scommetto che gli è in

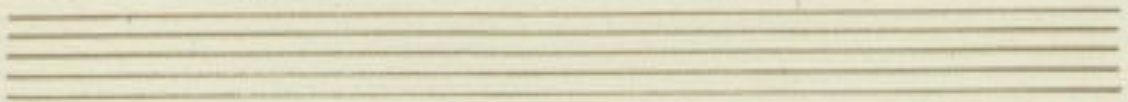

viaggio! A te però ho già detto, la mia ca-ra ra-

giovza che, invece di par-lar co-me u-na puzza di co-

stan-za) e di cuo-re, sa-reb-be assai miglio-re ap-pri-

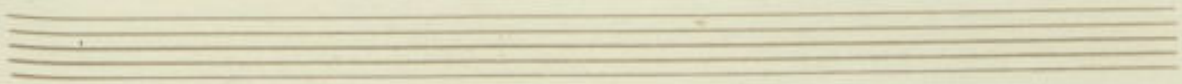

car-bi stu-diar e appro-fit-ta-re Del-le le-gio-ni di Sal-

*Janney* *M. Rivera*  
 vi-vi al-l'questi og-gi in gio-va-ne-esta, un-

ot-ti-mo p'illor; da qual-che tem-po pe-rò...

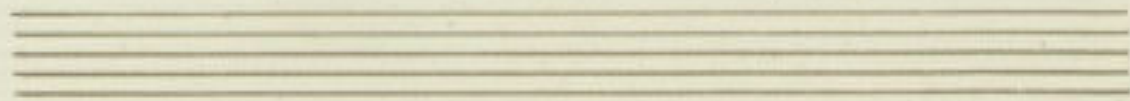

ba-sta, mi se-qui e chi non e. da mai piu dal lab-bro

*Fanny*  
lu-o si mi-se-accento Doverta. ce-re e amar e gran tor-

men-to.

Adelson e Salvini (Cavatina di Stralcy)

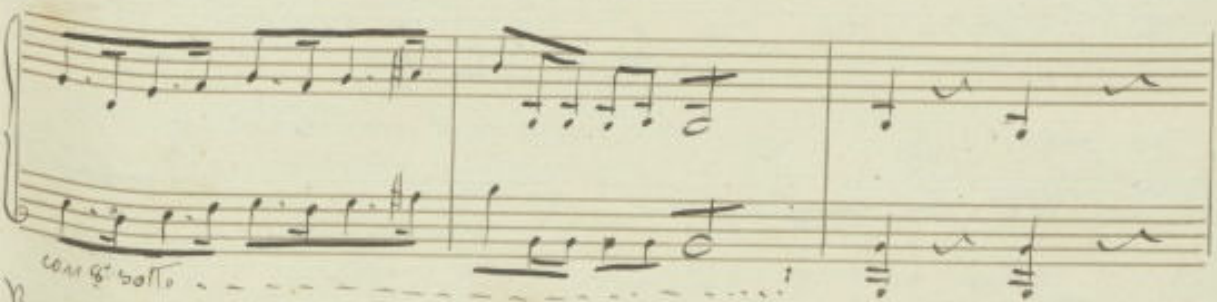
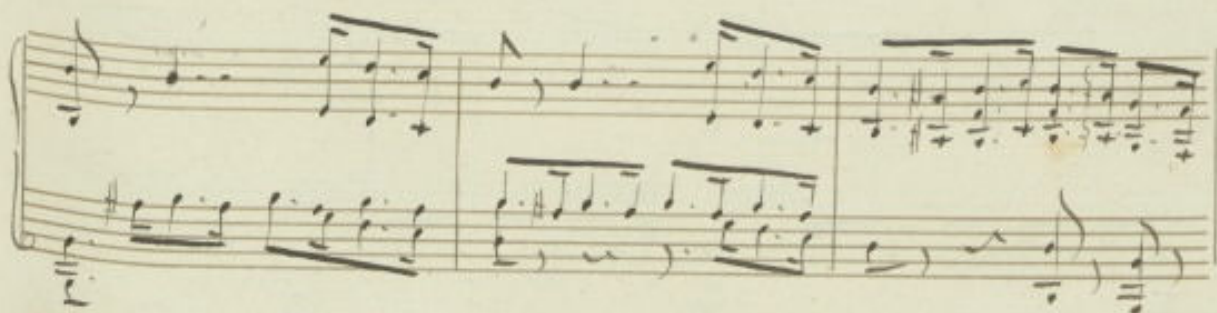

*con g. sotto* - - - - -  
*Recuo*

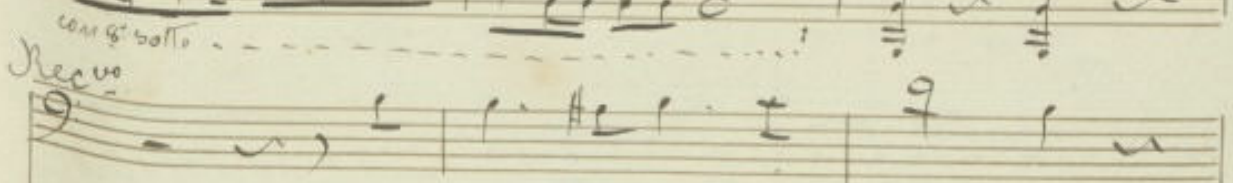

Je - ro - nis au - cor non vic - ne

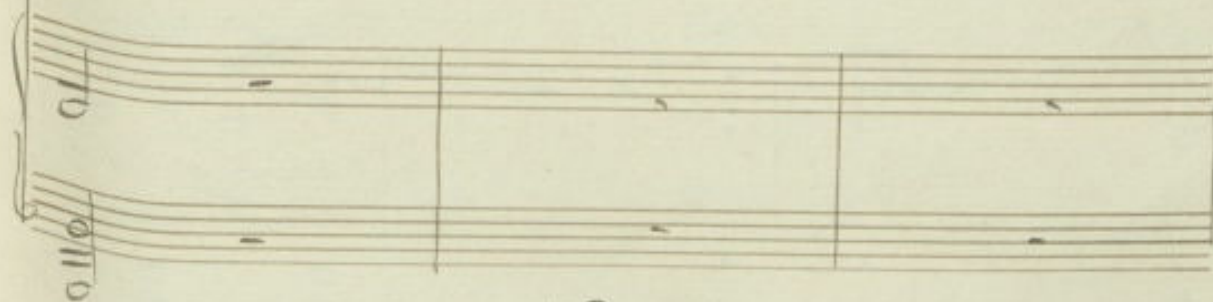

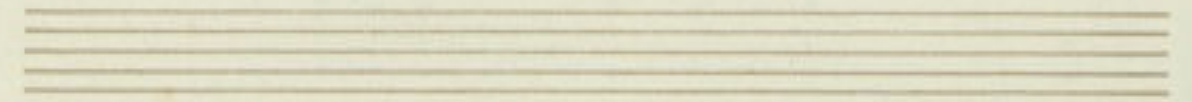

*in tempo*

Qui indugio m'e

*re. so*

*m'e sacro ogni momento*

*Al. si... ve.*

*trem*

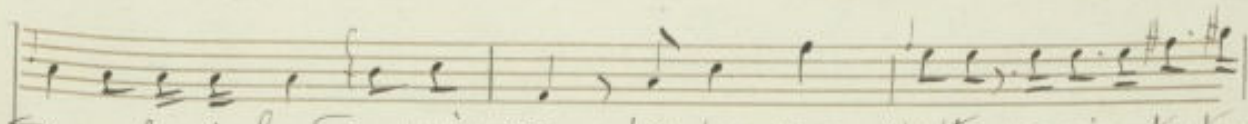
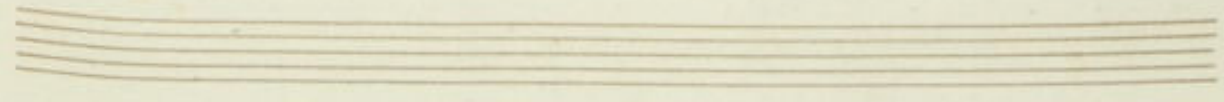

*cremo furri. bono do mio cor per po. co a spetta sarai contento ap-*

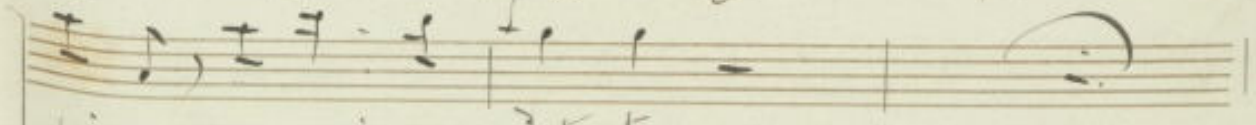
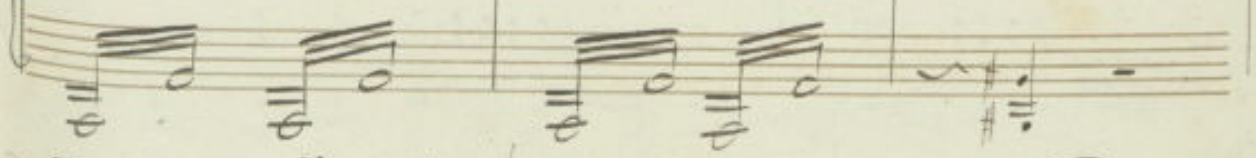

*pieno a. vai ven. Det. ta*

*Ande. sostenuto*

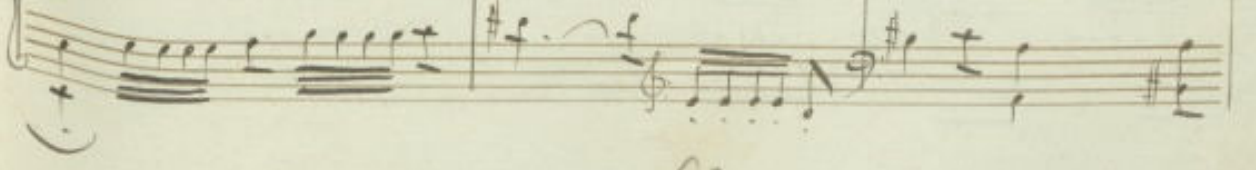
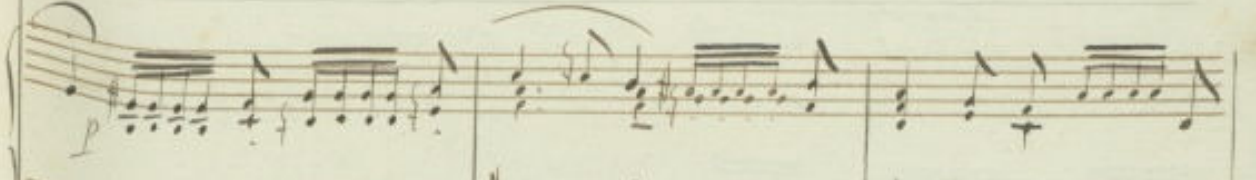
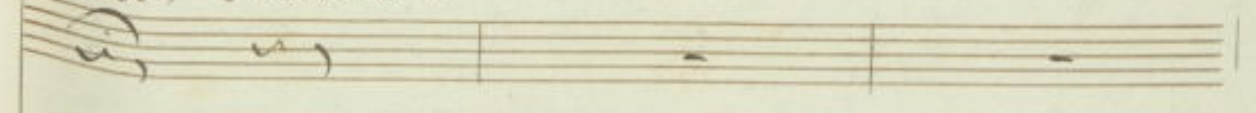

Su proviamo palpi. to per la di. mo. ra io sento un'

aspi. Se che mi di- vo. ra ma le mie smanie fi. nir ve-

Handwritten musical score for the second system. The vocal line continues with the lyrics "Tu pro- vi un-". The piano accompaniment continues with similar rhythmic patterns and chordal structures.

Handwritten musical score for the third system. The vocal line concludes with the lyrics "palpi-to per la di-mo-ra io sento mi aspi de due mi di-". The piano accompaniment provides a final accompaniment for the vocal phrase.

vo - na ma le tue sanmie finis se. Drö si finis se -

Drö se tu in sen si bi le ti mostrial pianto se sovra i

The second system continues the musical piece. The vocal line and piano accompaniment are written in the same style as the first system. The lyrics are written below the vocal line.

gemi ti ri por ti il van to l'i dea che magi ta conpisa -

The third system concludes the page. The vocal line and piano accompaniment are written in the same style as the previous systems. The lyrics are written below the vocal line.

mi agi - ta con - fus - sa - pro - tu pro - vi - um - sal - tu - to per la di -

mo - ra io sen - to in - a - spi - re che mi di -

vo - ra ma le mie su - a - nie fin - ir - se -

Drö ma le mie smanie si riv ve

Drö se tu in sen si bi le ti mostri al pianto l'i Dea che

mi agita con fur sa. Drö se tu in sen si bi le ti mostri al

The third system concludes the page. The vocal line continues with the same melodic and rhythmic motifs. The piano accompaniment provides harmonic support with sustained chords and moving bass lines.

pian - to l'i - dea che mi - a - gi - ta compir sa -

prö l'i - dea che mi - a - gi - ta compir sa -

prö l'i - dea che mi - a - gi - ta compir sa -

*Ad libitum*  
*Geranio*

Oh se trovassi alfin il co-lon-nel-lo! E

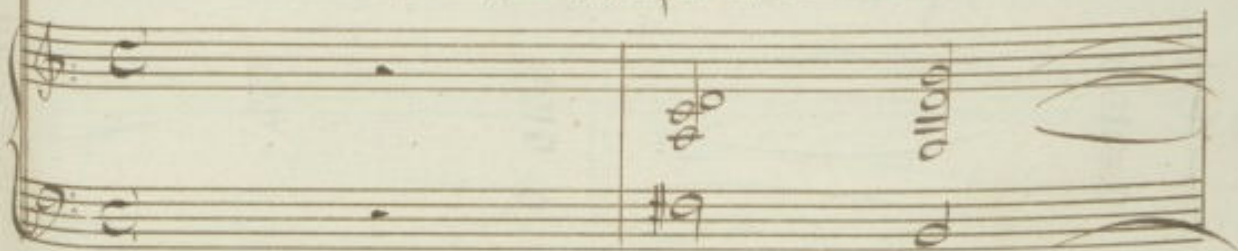

tan-to che lo cer-co E-c-co-lo ap-pun-to!

Fin dall'an-ro-ra i-sta-vo ap-piut-to co-la Po-tea-qual-

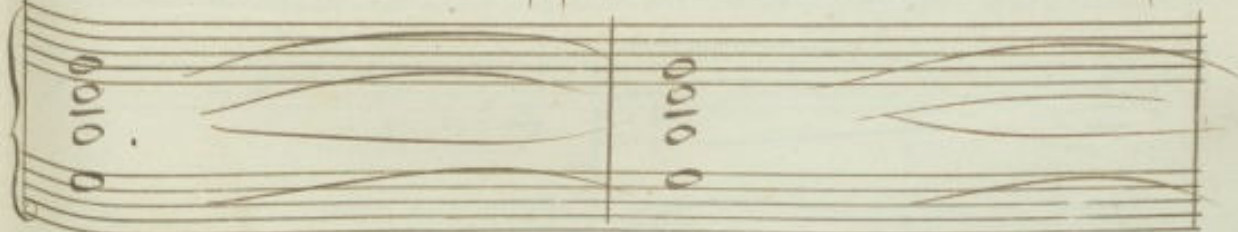

Stukey

cu-ne sorprendersi! Cio non mi fa ti-mo-re: in

me ravvi-sa ognuno, un caccia-to-re

Fin dai primissimi miei queste ter-re lascia, che co-si

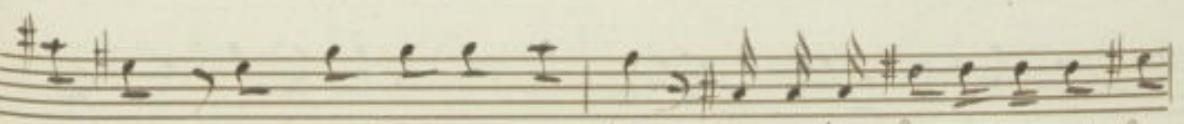
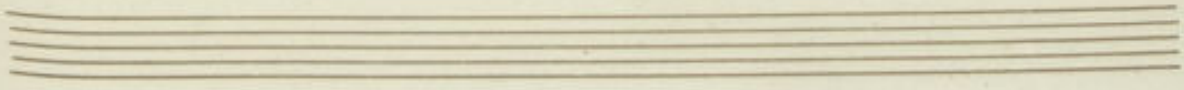

riacque al pa- dre Di- Mi- lo- re Pro- scri- ver fece la mia fa-

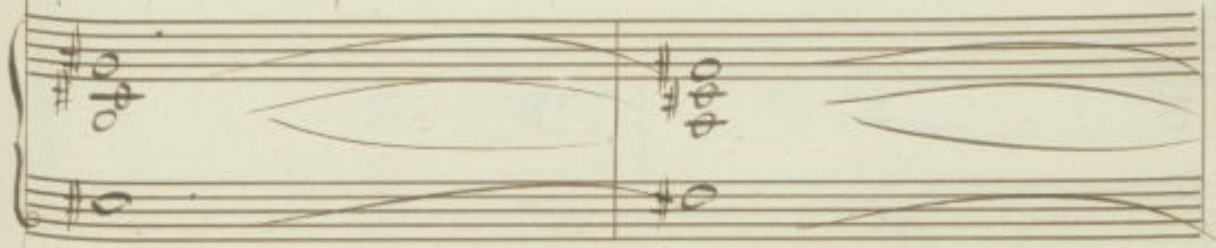

mi- glia quest' in- giu- sto io ve- do per la se- con- da vol- ta nell' In-

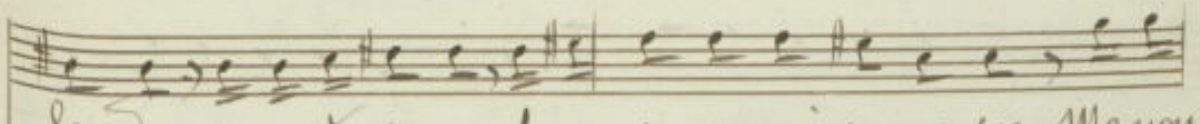
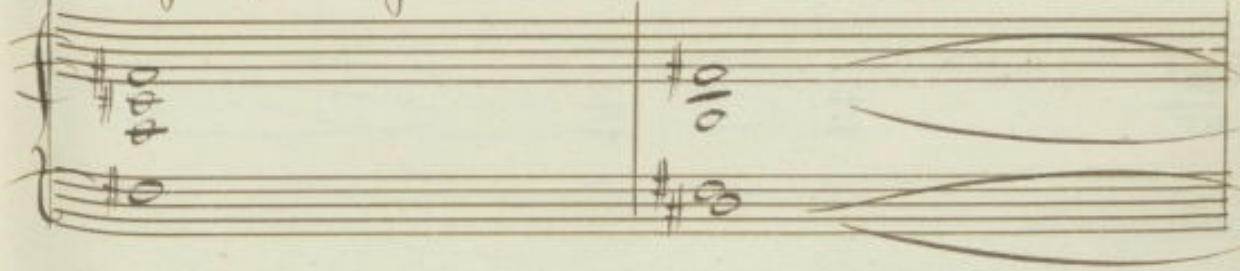

lan- da e cer- to so- no che nes- su- no mi co- no- sce, Ma non

hai tu vien-te a Trini? Ritirata sempre nella sua so-li-

Ger.

tu. Di me sen stappely. Dac. che partit' e' d. Del son, non

Strudley

e' sortita ancora Talle sue stanze. Adora Milord l'in-

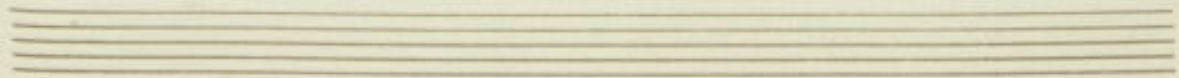

gratù mia ne- po- te      Os- sa a me solo appar-

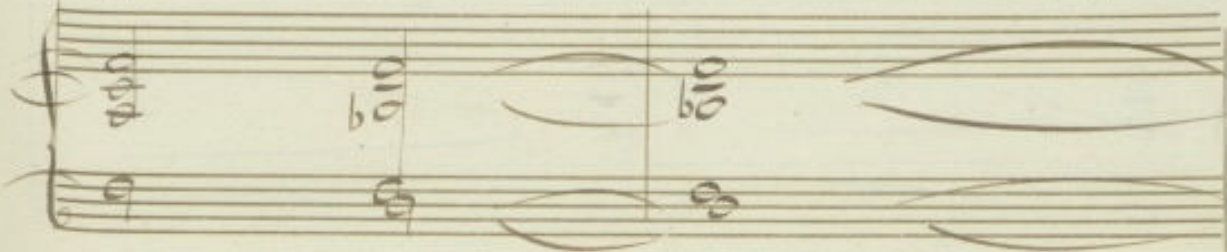

tiem; i sacri no- ti di na- tu- ra tutò- re a lei mi

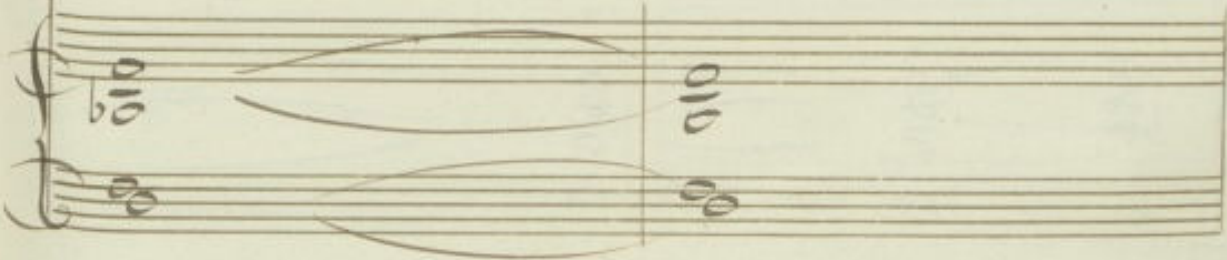

fan- no; ma el- del son con in- gan- no dal magi- stra tò- la tutè- la ot-

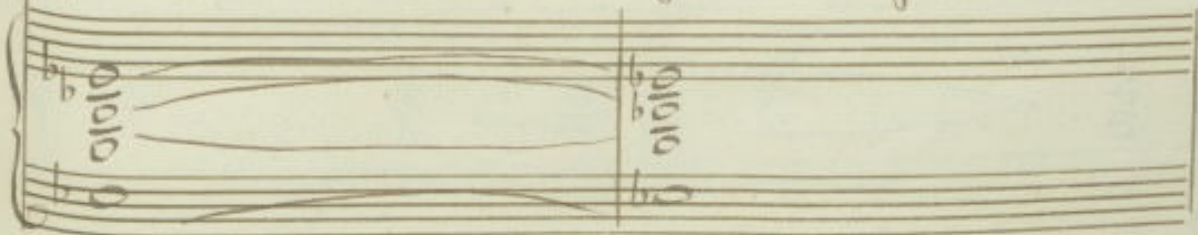

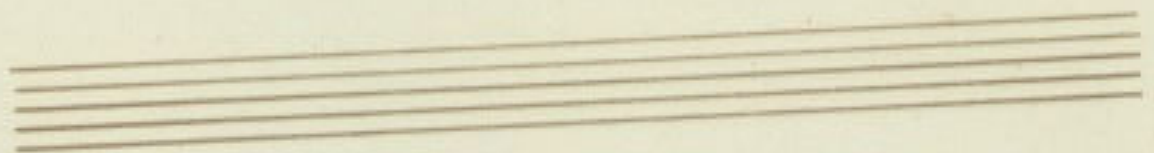

ten-ne, e me, per es-ser e-su-le, in De-gno ci dic-ta-

ro. La sep-pi u-na vol-ta ra-pi-re ma profit-

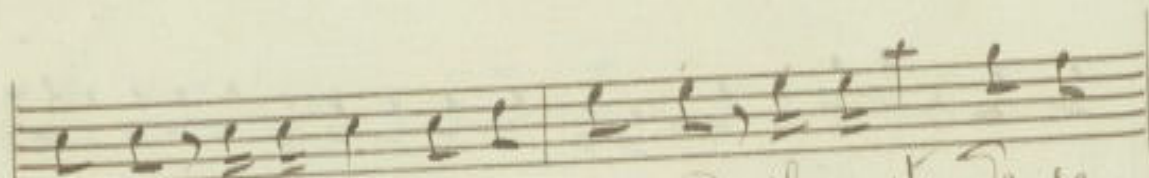

tan-do del-la mia lon-ta-man-za, il cus-to-de se-

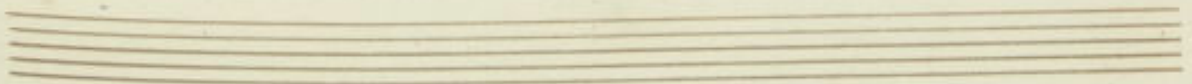

mus. se e se' ri. tor. no al su omi. tori. L'indegna non fug gi -

ra per la seconda volta dalle mie ma. ni! si sa pro' assa -

Ter:

li. la nel le sue stanze istesse! Molloggia il ciel! Sa -

Fh

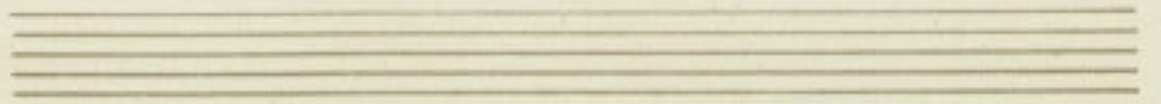

re-ste dai sensi di Mi. lord sa cri-fi-ca-to, ed

*Stately*  
io, vedete, ben preci-pi-ta-to! Je-

ro-mio, ben lo sa-i qual'isea-to-re, polve a' ves-so sa-

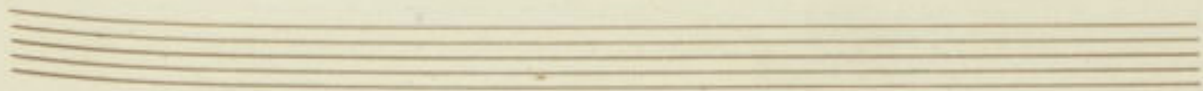

re- sti se non e- ra ch'io ti pro- tes- si; io in- tro- du- ti

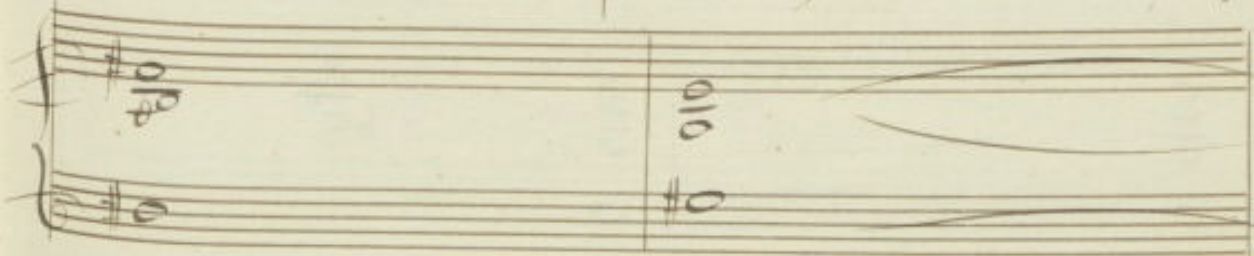

fe- ci in questa ca- sa qual do- me- sti- co Di- di del son- do a-

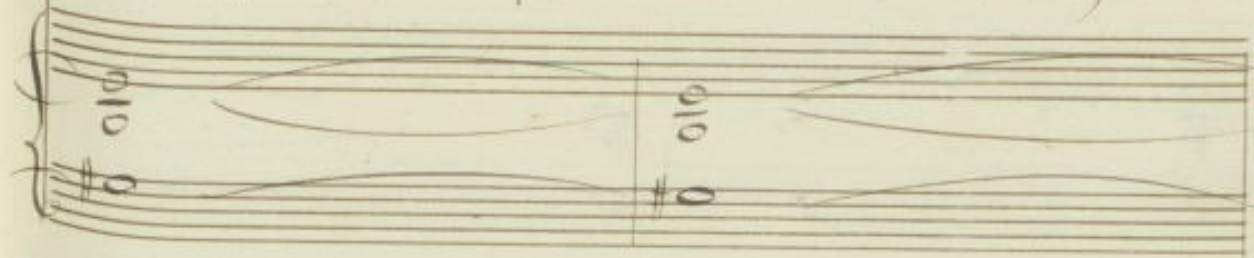

ve- re ch'io se- con- do- se- le mie brame: or pen- sa ch'io de-

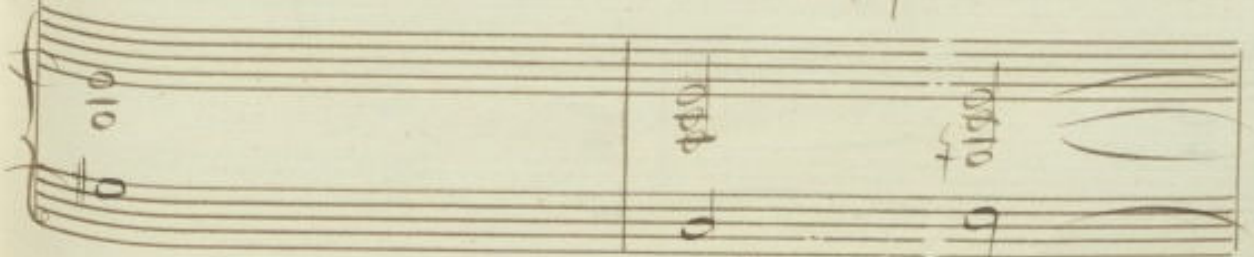

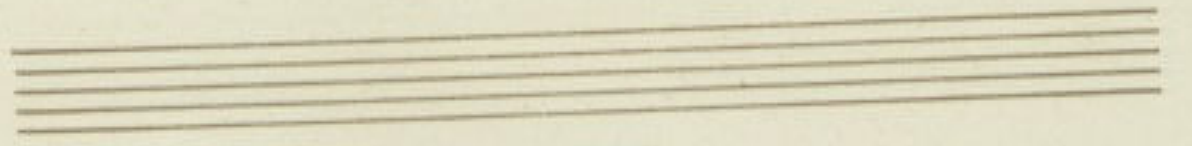

Ger:

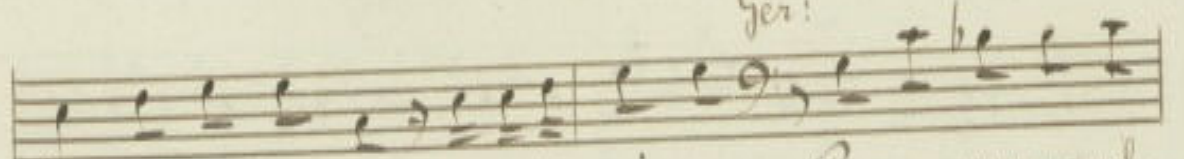

lu - so, non si - a, se no, ti giu. ro... Per me non manche -

Steukey

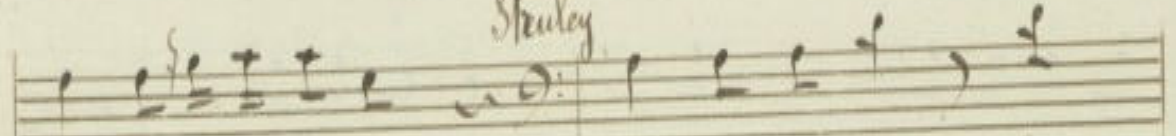

ro, siate si. cu. ro... Ve. glie Nelly, la

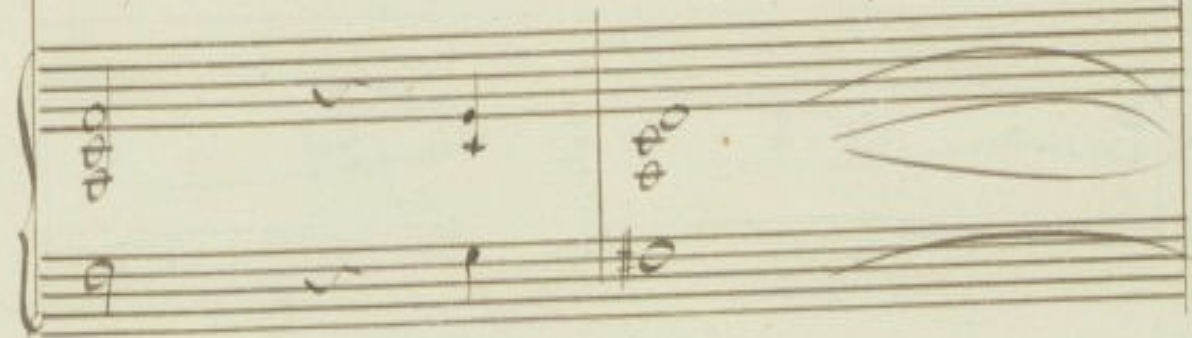

ro - glie in questo giorno: e - sa mi. na, ri - flet - ti,

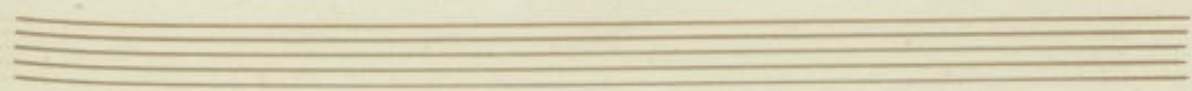

sta - tia nei mez - zi, tu, dopo il me - rig - gio fa chi io qui ti ri -

veg - ga; un lar go pre misa - vra i s'ella è rap i - ta. Ora o

Mel - ly in questo giorno e la tua vi - ta! (parte) Ger: Male detto il mo -

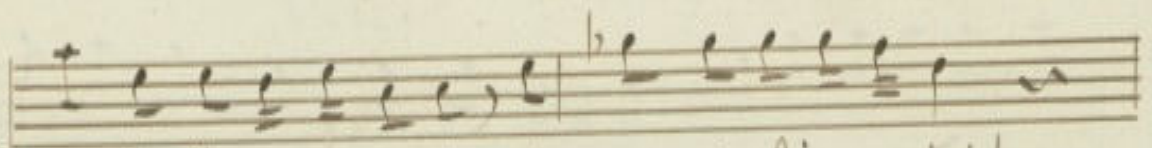

mento ch'io di-ser-ta-i; mi re-si schiavo a costui!

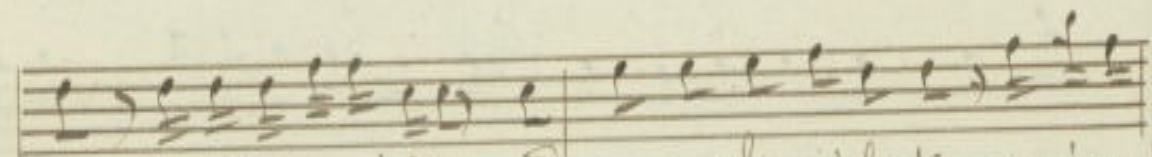

Ma ci vuol poco a sciegliere; o' es-ser fu-ci-la-to, e mio mal-

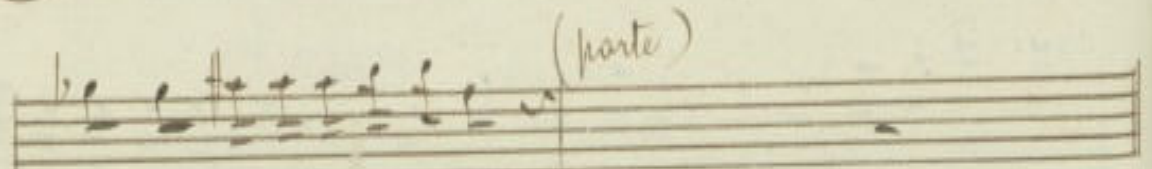

gra-do far lo sc llera-to

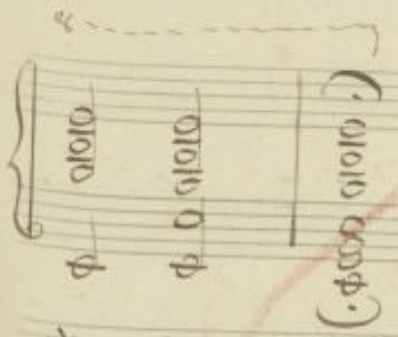
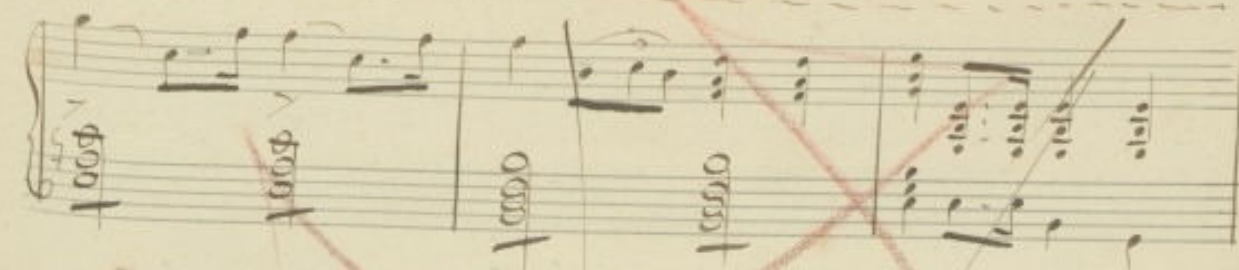

Bonifacio entra dal lato opposto a quello dove è partito Geronimo.  
Incontra un portatore che gli domanda del suo nome.)

$2/6 = 3$ .

### Caratina ~

Bonifacio

Moderato

Bonifacio Becheria? l'ha pre-

sente l'uo. lo qua c'ema? lettera la

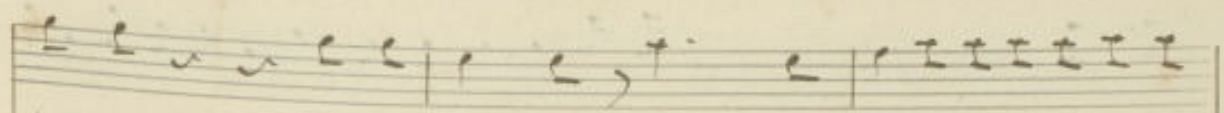

Di - a co - soe di - ce? quan - to sta? non la voglio non la

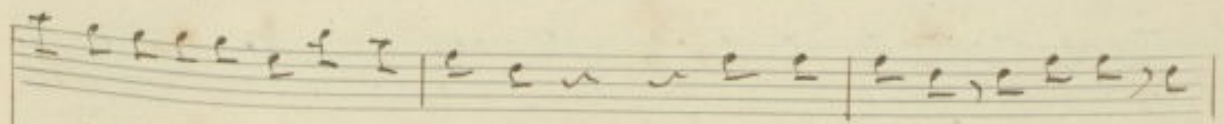
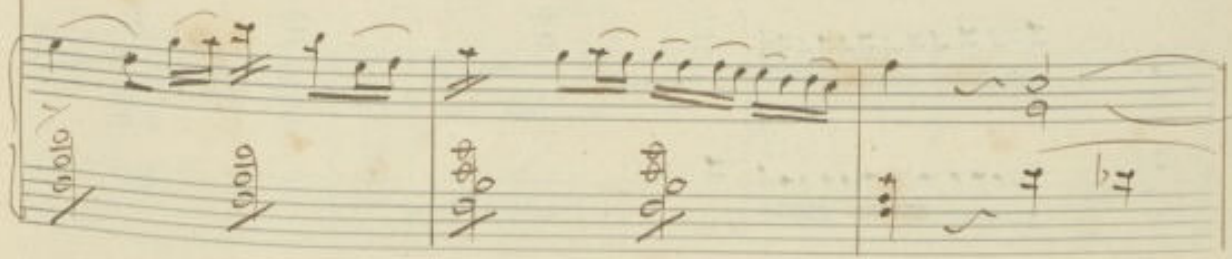

voglio non la voglio non la voglio! sei scol - line? per forza? o

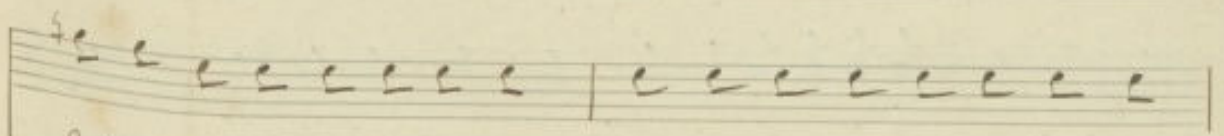
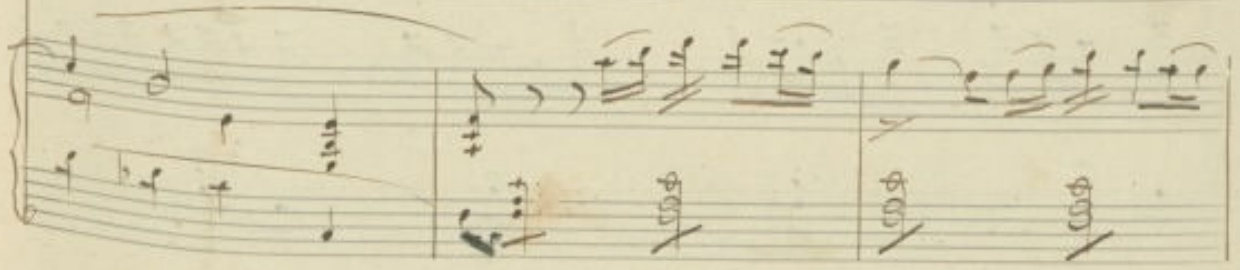

bella se tu gridi per di il fiato se tu gridi per di il

fiato      la scanzellà e rovi. nato e rovinato e rovi

nato e ma framnese solo vu. ei pagherò non dubi

Kar si si ma framnese solo vu. ei pagherò non dubi

*tan*

*edim 3u — banda che da napoli mi*

manda le cervello a frastor non misco - guato! e che

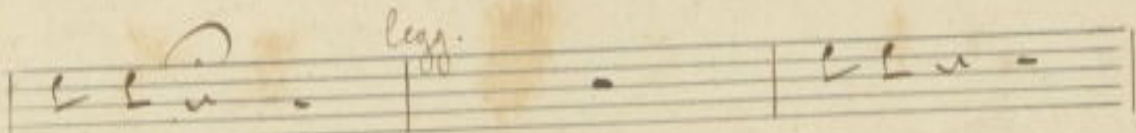
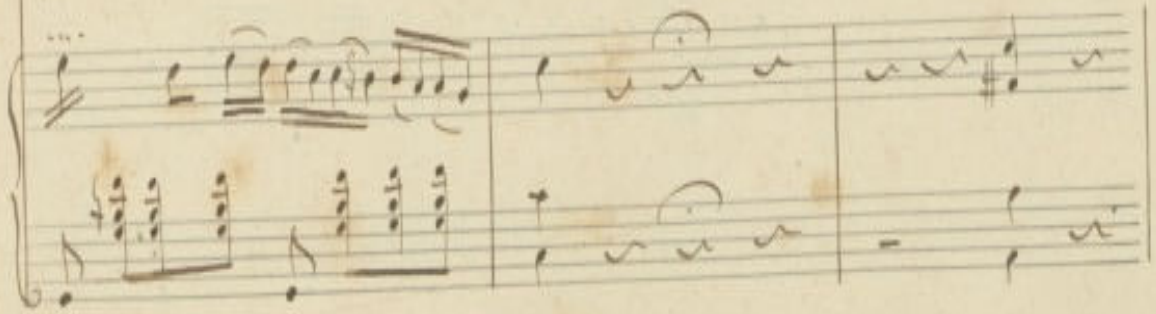

vuole *legg.* Fuggi!

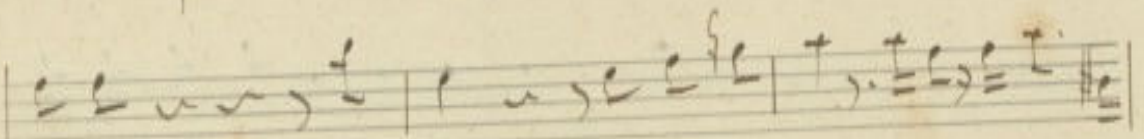
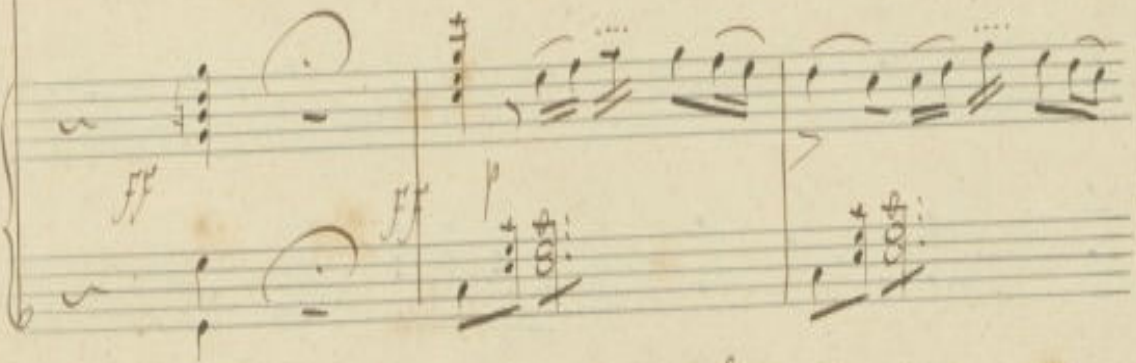

Fuggi! per - ché? ve diamo un po' per ché ve diamo

un/so Donna Po-pa vuol'im-

por-to della te-la non pa-gata quicimano l'uomo

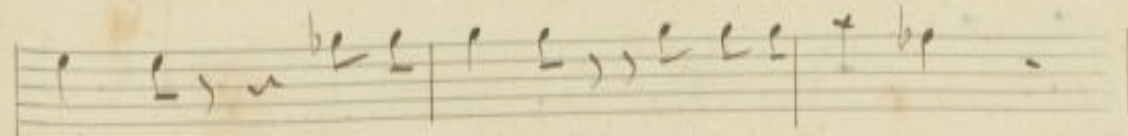

morto se la te-la è consuma-to

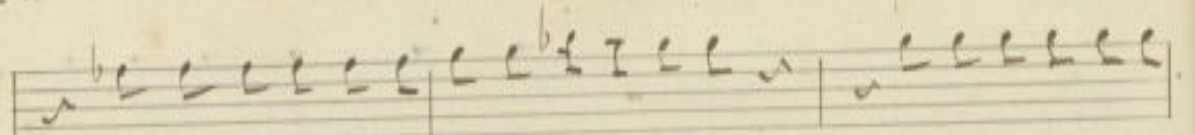

Domine Dio fa fra casso fa presso *nel Tenor della vi-*

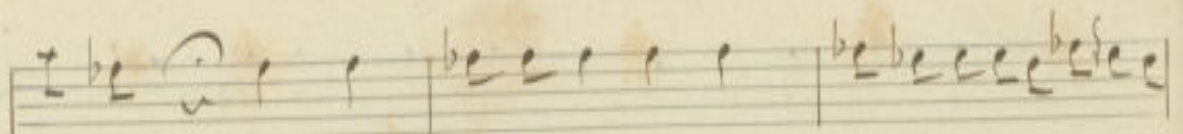
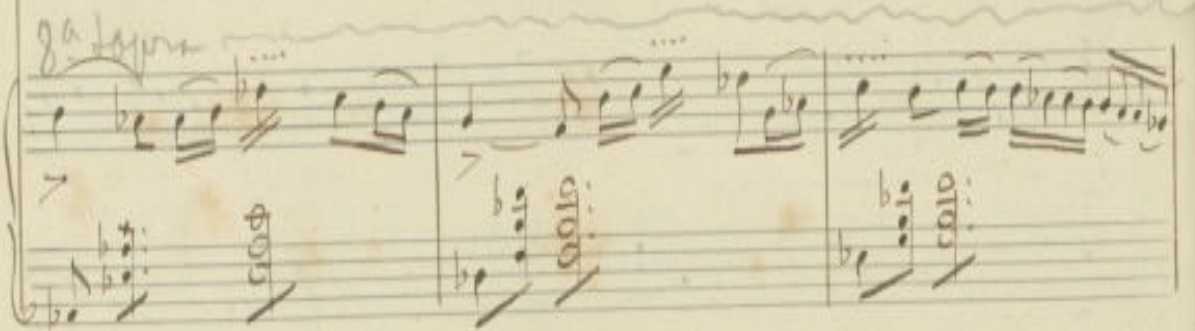

gione gli la sciai la casa a spasso e che moll'anim

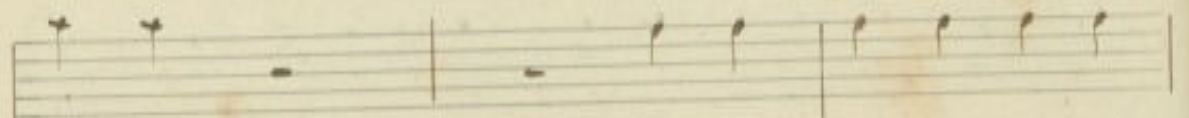

lo. ne! fa ru. more il macel.

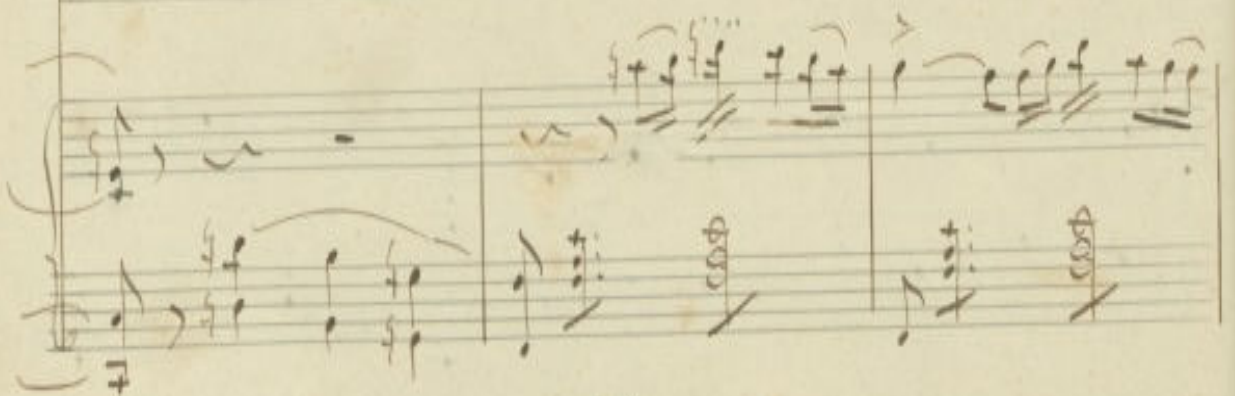

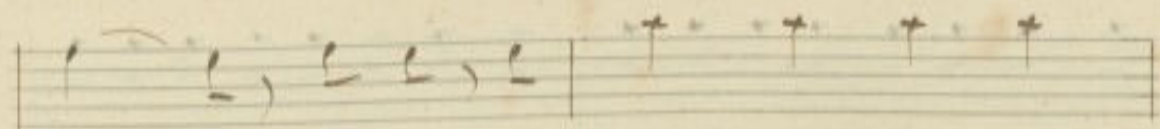

la - jo grida e in - siste il cal - zo -

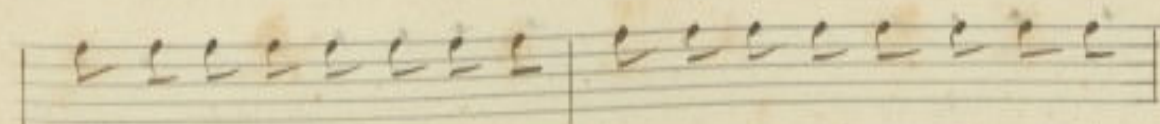
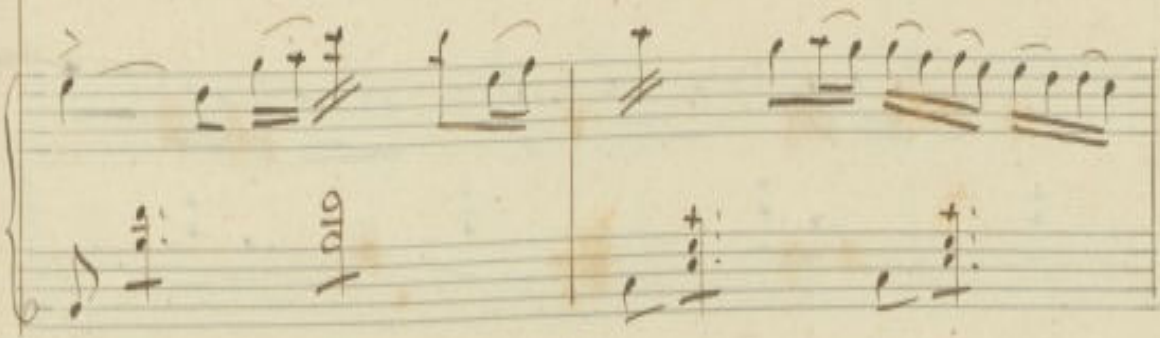

la - jo la sensale tutti i' i pegni vuol far vendere all' in -

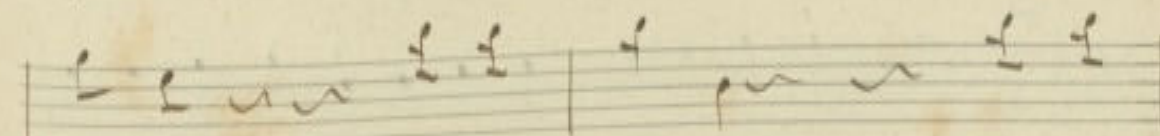
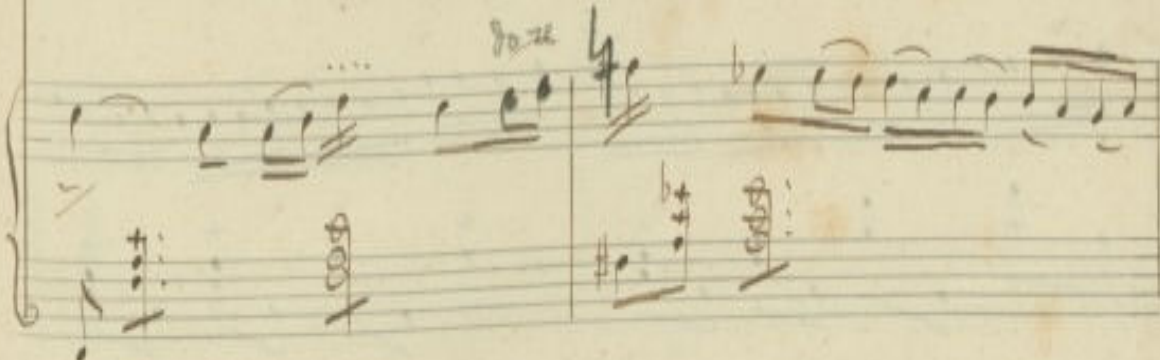

canto ..... fuggi Di co! ci son

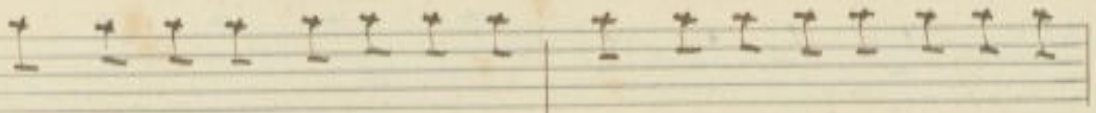

quai, s'è sa puto Jove stai edio temo che a quest'

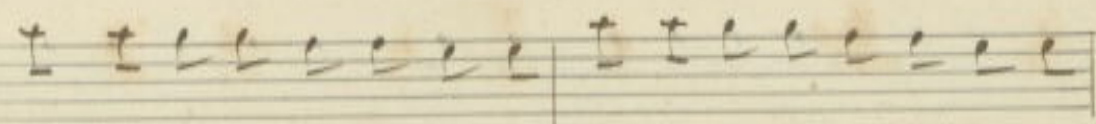

ora qual.chi of- fi cio già sia fuori per potest' imprigis-

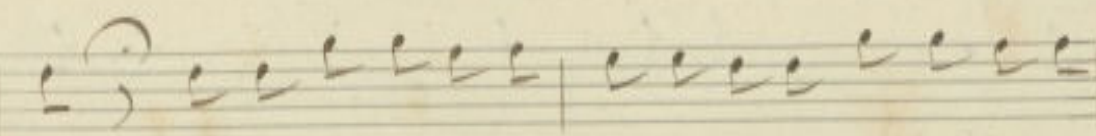

nar, ma che anime indi- screto voglion suzo Talle

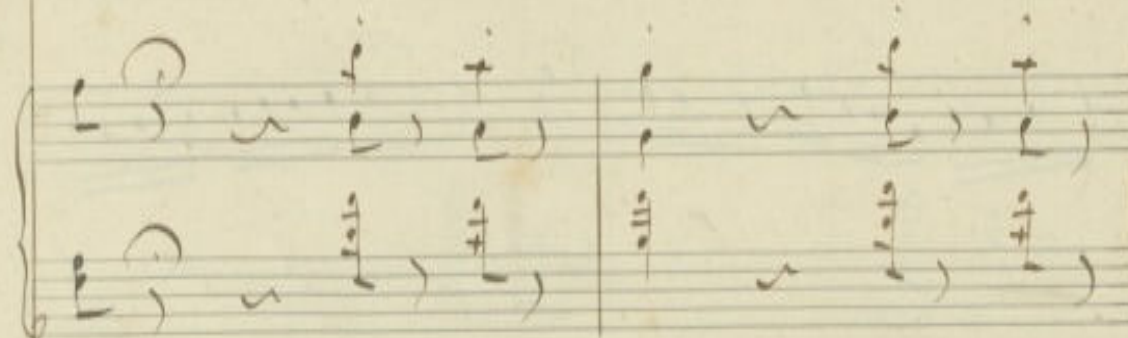

pietre e non sanno che nel mondo Sa che il debito c'è -

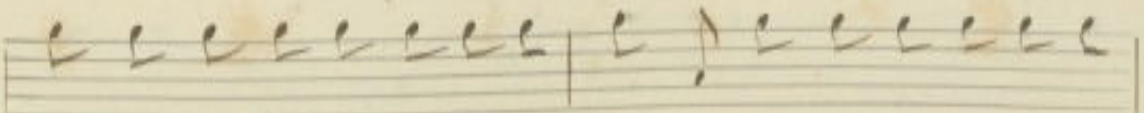
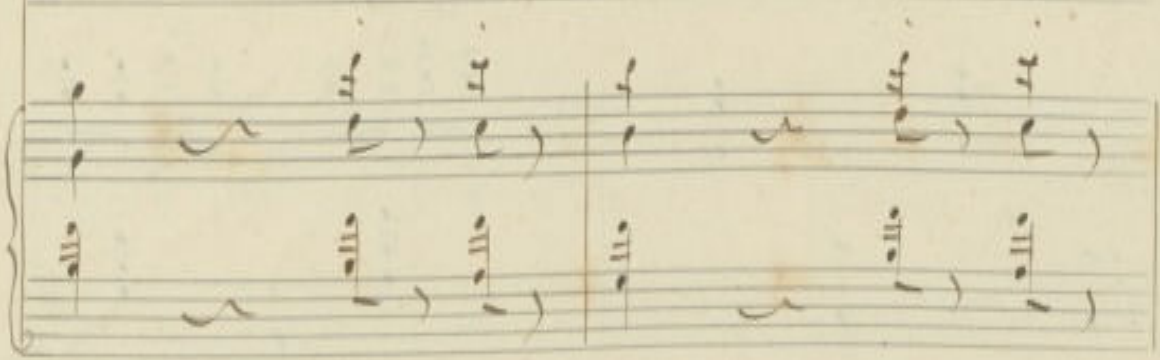

stato il proverbio latino - fatto che non paga chi non

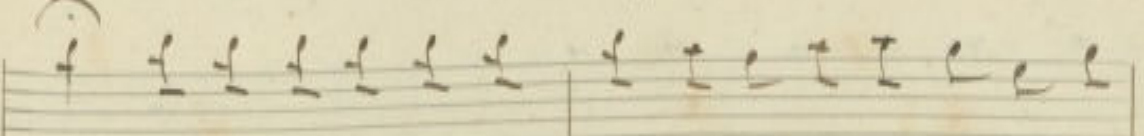
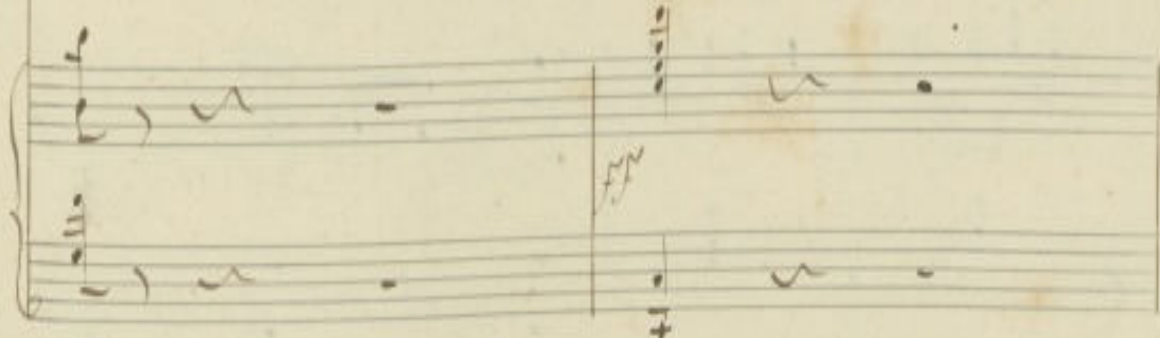

ha che mi mettino in pri - gione che mi mettino in pri -

gione io non muovo piu di quasi che mi mettino in pri-

The third system shows the vocal line with a few more notes, including some rests. The piano accompaniment continues with chords and moving lines.

gione io non muovo piu di qua Donna

The fifth system shows the vocal line with a few more notes, including some rests. The piano accompaniment continues with chords and moving lines.

Pa-pa vuolla te-la

Don D. razio fa fra - cas. so

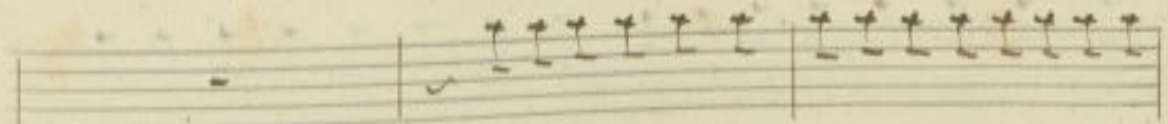
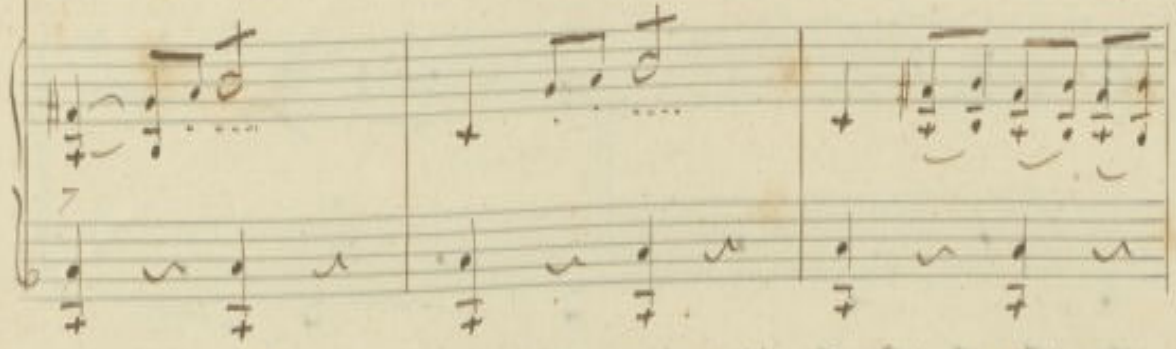

già la tela è con sumata ti lascia la casa

sa spesso la sen salevende i pegi strilla e grida il calzo -

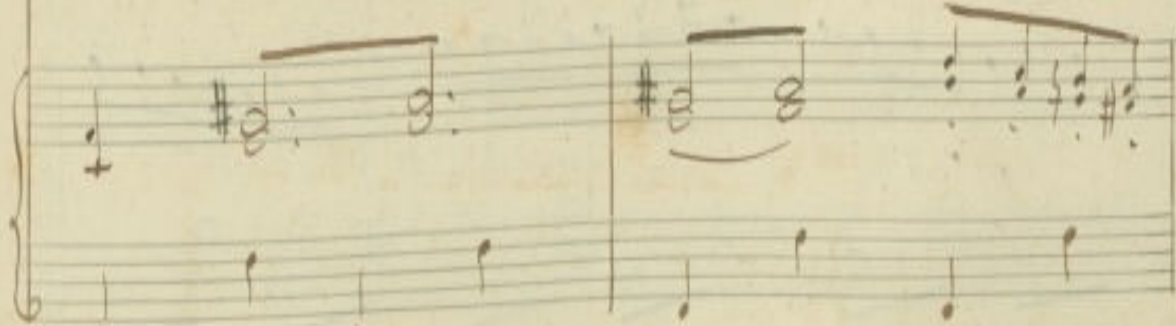

la jo fa rumore il macel. la jo Perma popa Ton ora.

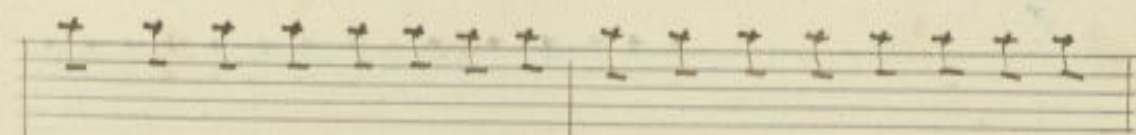

zio la sensale il calzo. la jo dunque in hanta imprigio.

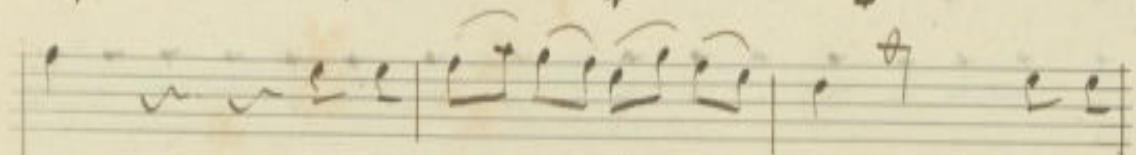

mar ma ve Dre mo chi si stanca credi

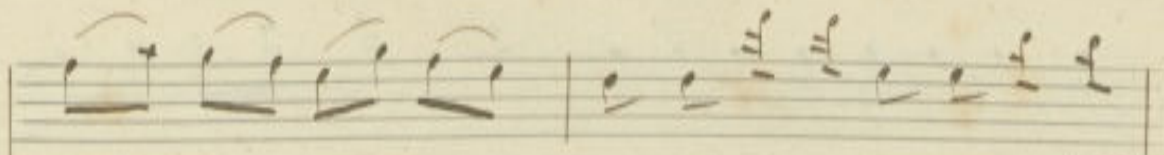

tori iniqui e a - vari a cercarmi voi Se.

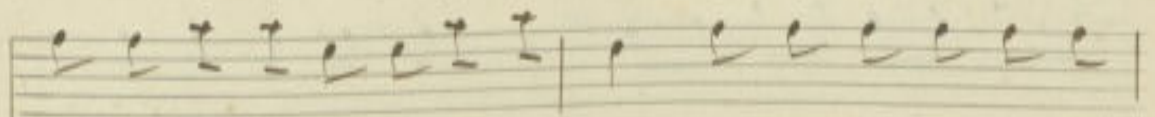

nare ed io mai di non pa - gar ma vedremo chi si

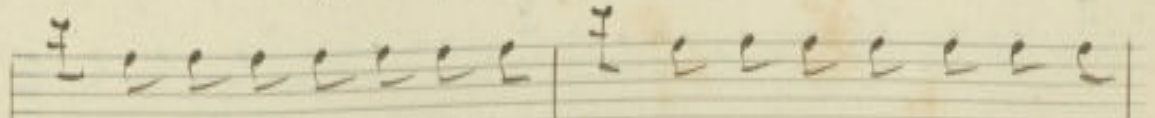

stanca credi tori iniqui e a - vari a cercarmi voi Se.

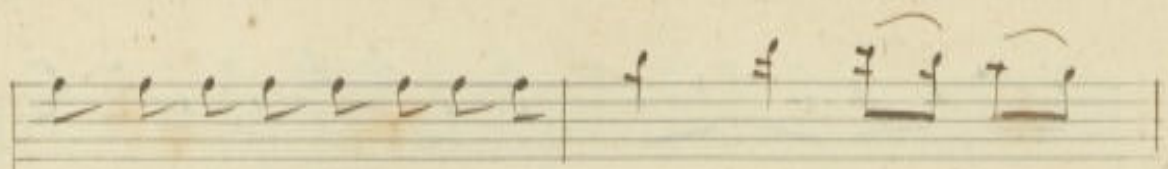

na ro e*di* is mai si non pa - gar si e*di* is

mai si non pa - gar di in ierazio de ma

Popa la seusa le d calzo. laje a cercami voi de

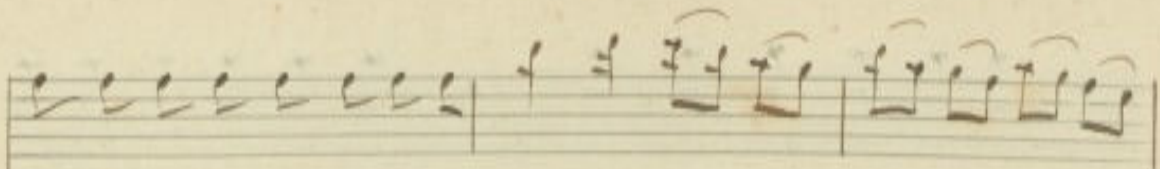

na ro ed io mai di non pa - gar si ed io mai di non pa -

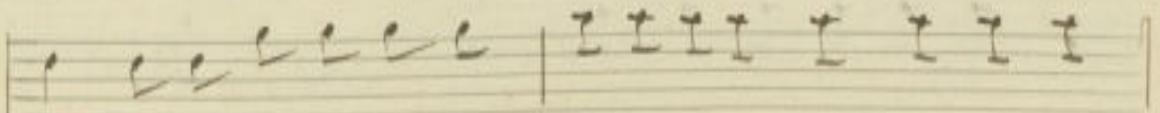

gar a cercarme voi de - na ro ed io mai di non pa -

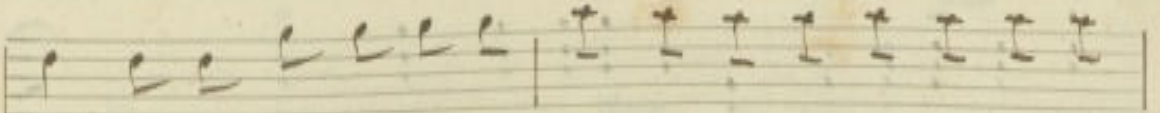

gar a cercarme voi de - na ro ed io mai di non pa -

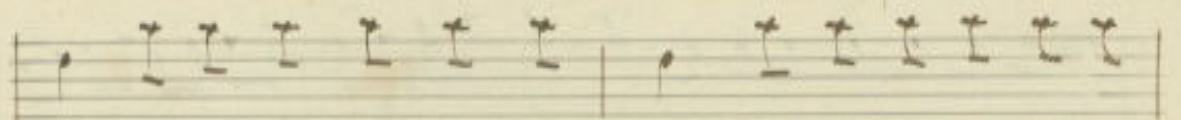

gar ed is mai Di non pa - gar ed is mai Di non pa -

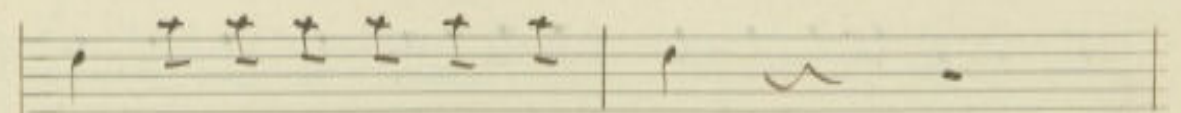
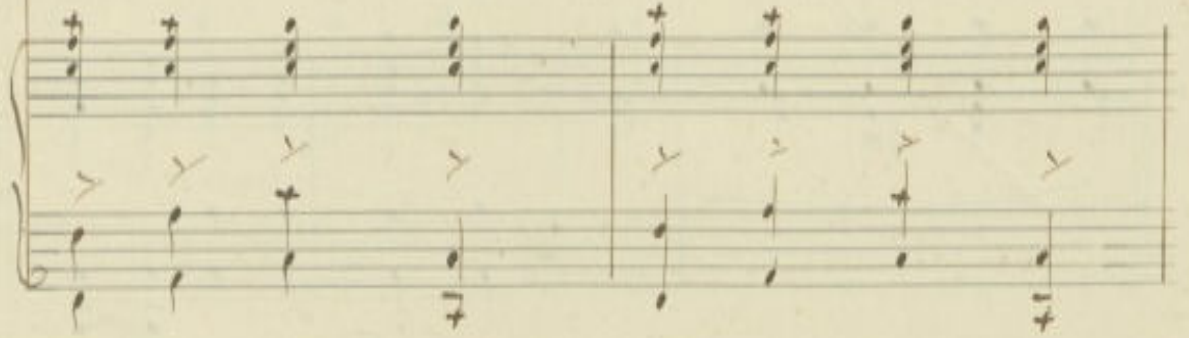

gar ed is mai Di non pa - gar

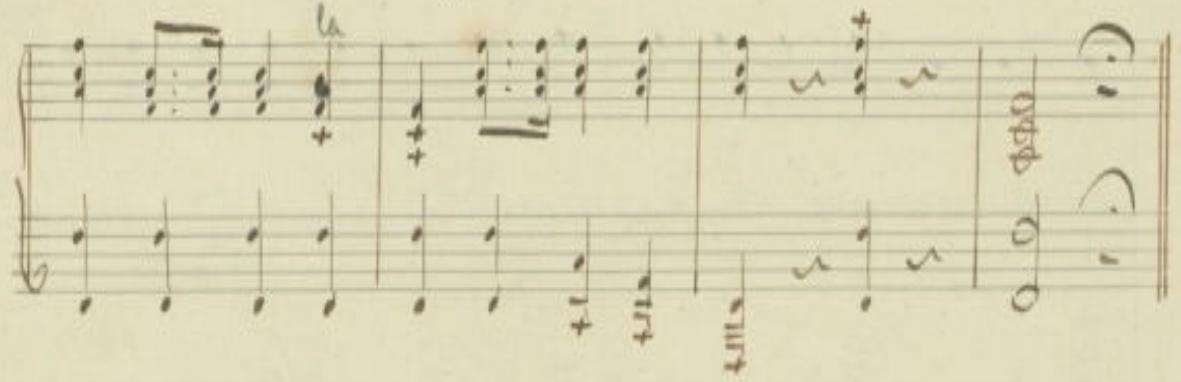

*And.<sup>te</sup>* *Sena 3<sup>a</sup>*

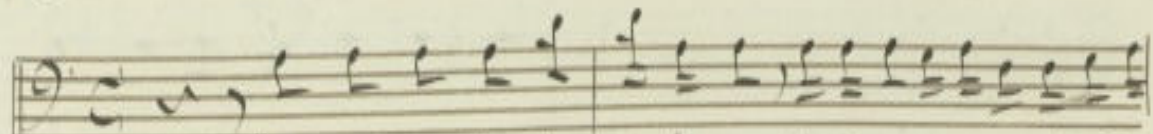

In Ma. po. li, il far De. bi. ti fu del medico mio l'ordina -

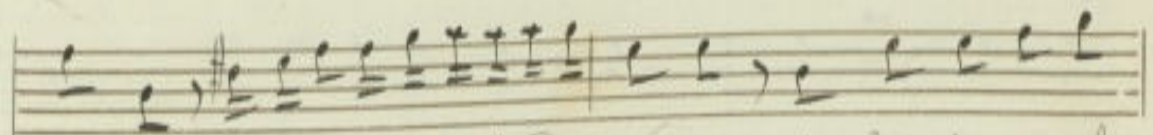
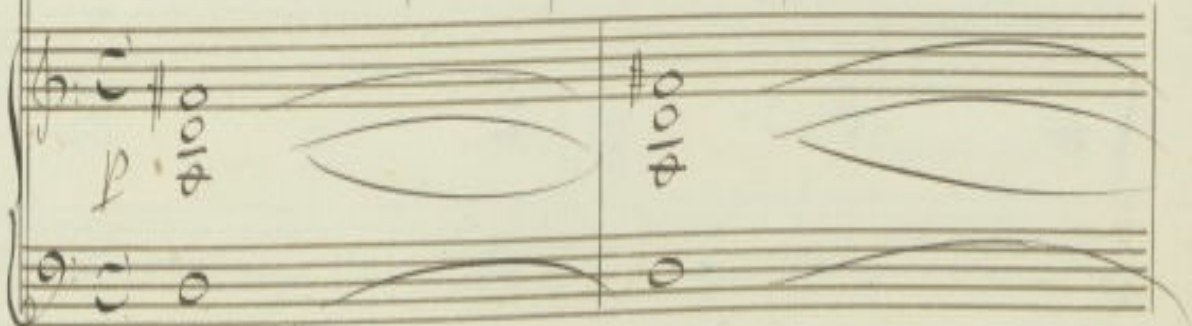

zio. ne per poter mi guarir l'indige. stio. ne e in. fat. ti, per sfug -

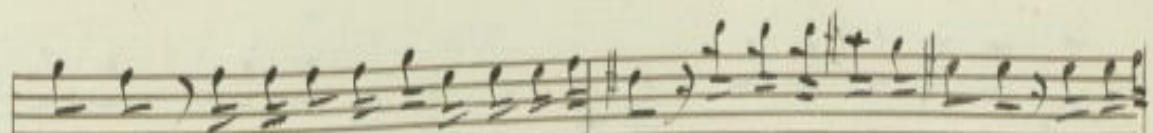
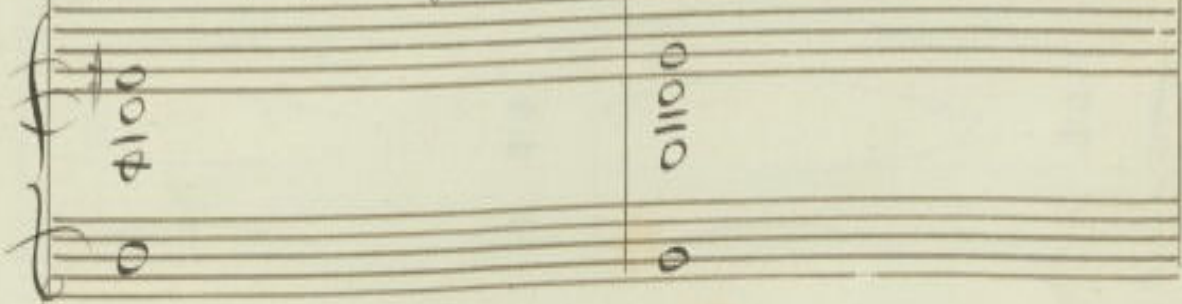

gi. re a chi qua mi appostava e ad di la, ero in continuo moto in veri -

ka!

Oh! Be-ni-fa-cio! Be-ni-

fa-cio... un tempo mer-can-te di sala-me ben

no toal-la Do-ga-na! Passeg-gia-tem caroz-zo, in bar-

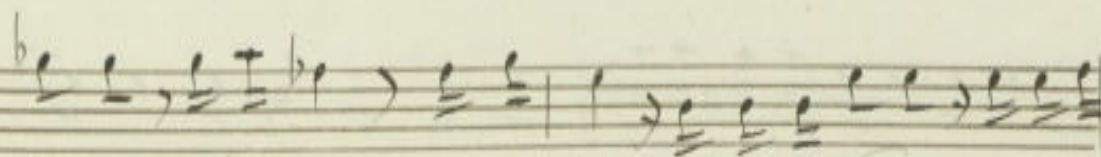
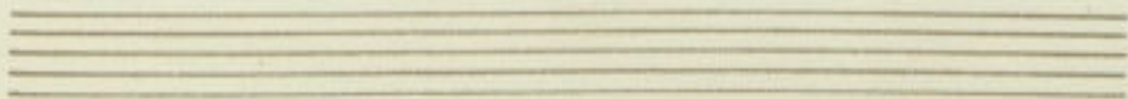

chet-ta manzi qua, ce-ne lai o-ra la madre o-ra il fra-

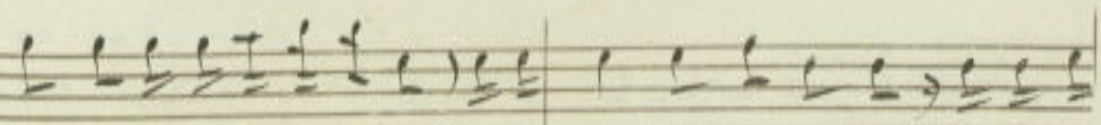
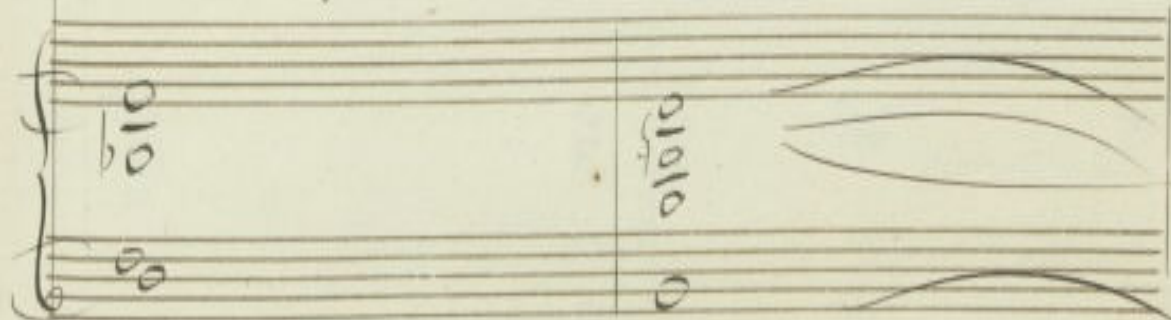

tel-lo della bella amata non man-ca-va di darmi u-na stoc-

ca-ta!... Ed io, bestia, spen-de-vo e ri-spen-de-vo

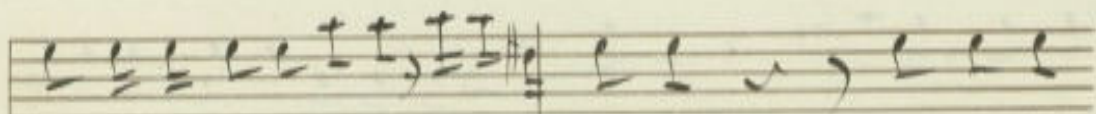
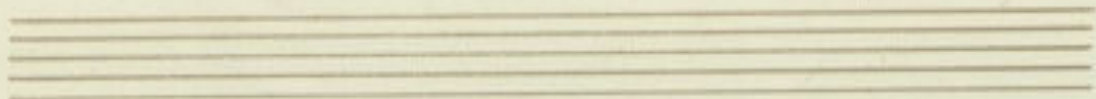

for-se che fol-le spazio ionice - Deva? Or ti sta

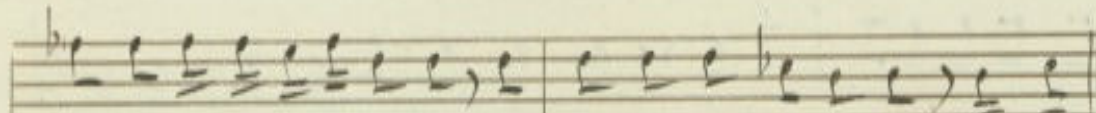
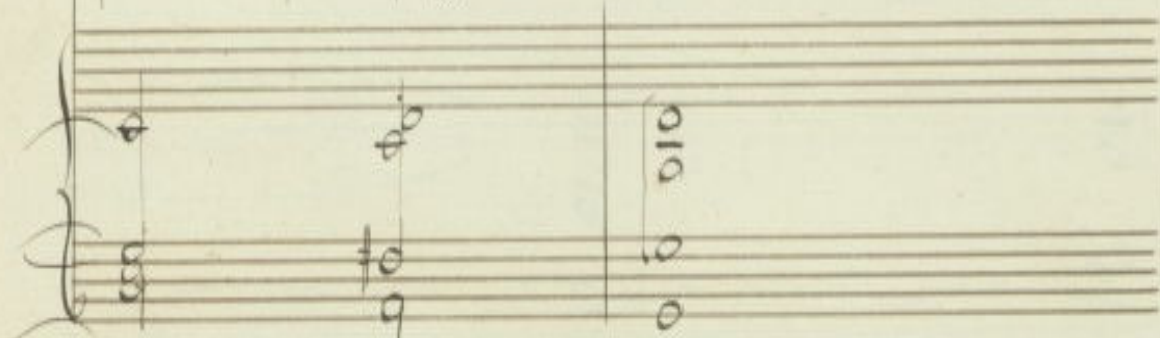

ben se tu fuggendo va-i e per maggior dolo-re da pa-

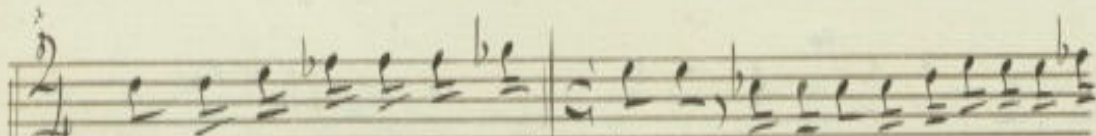
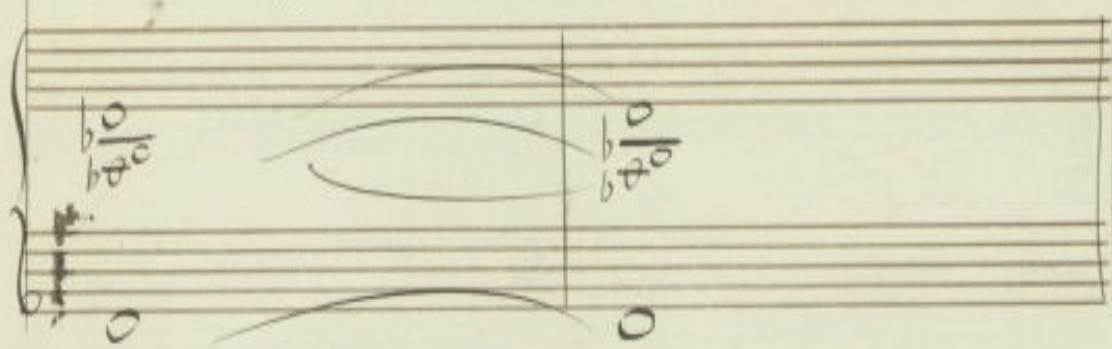

Dronie. Di, venni ser-vi-to-re! Ma or che torna Milord sapro ben

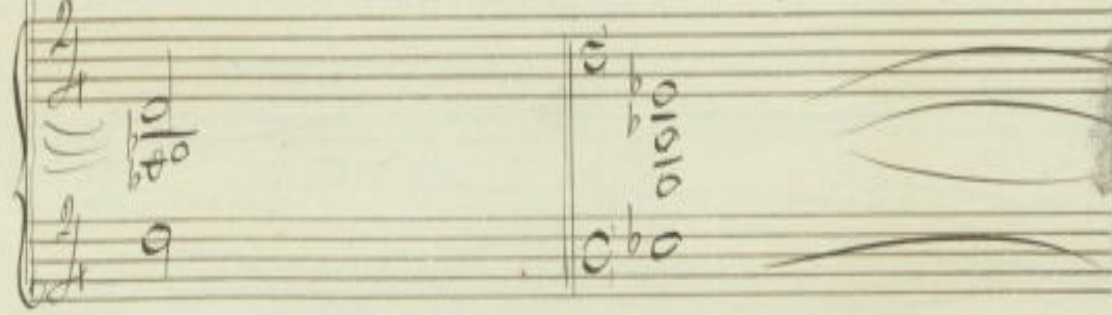

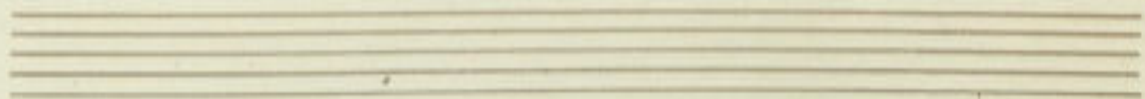

i. o nar. rar gli il ca. so mi. o; ei, che pie. to. so, forse d' in.

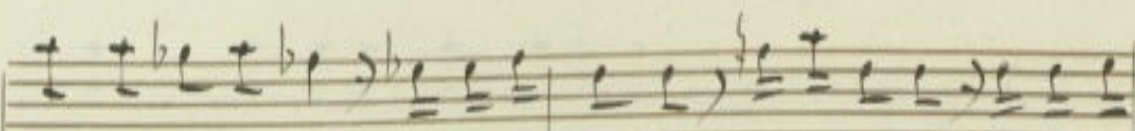
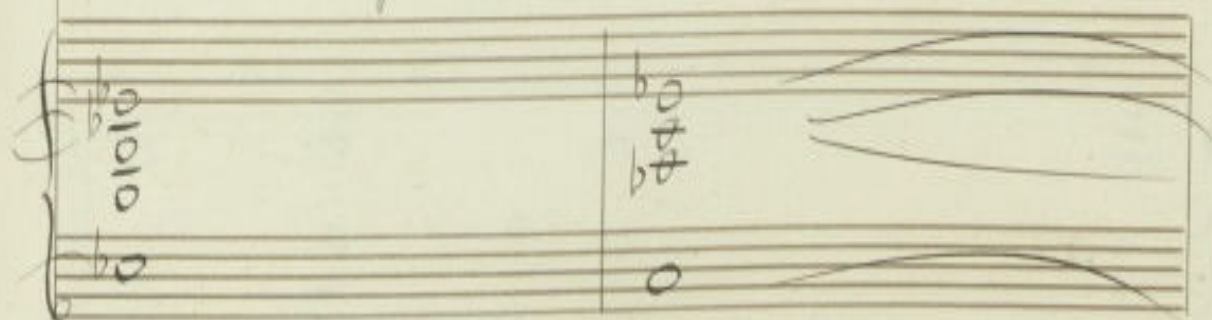

broglio mi nar. ra' e ro' in di. be. ria' e. v' e' il gelo, bravo guer-

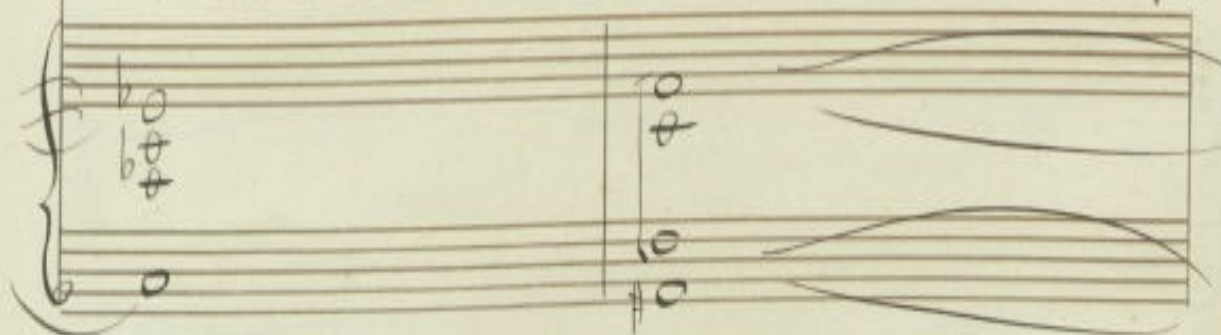

rier che con tra i cre. di. to. ri mi servi. ra' di

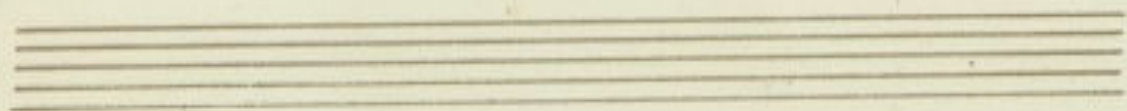

*mu-ro, ed io vi-ver po-tro' lie-to e si-cu-ro*

*Ma il pit-to-re qui vien-bgli da zo-ma qua mi tras-se con*

*se onde over se-co un fe-de-let-ta-lia-no; Mi-lor che*

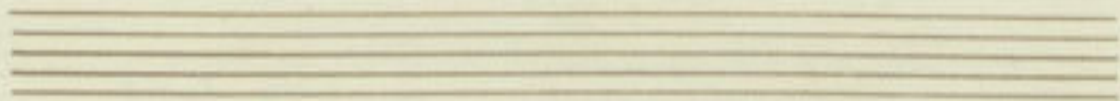

l'a-ma, è que-gli che mi pa-ga con i fos-si suo

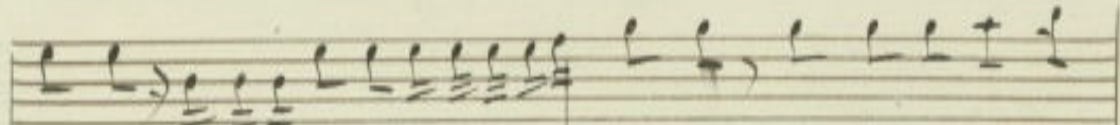

dero e in tal modo de vo perder la testa il sermo con chi si pasce

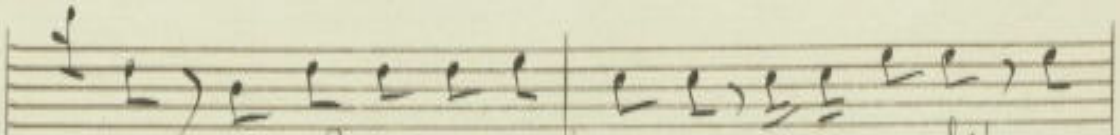

aria, stra vel-to in namo-ra to... Vele che oc-chi!... non

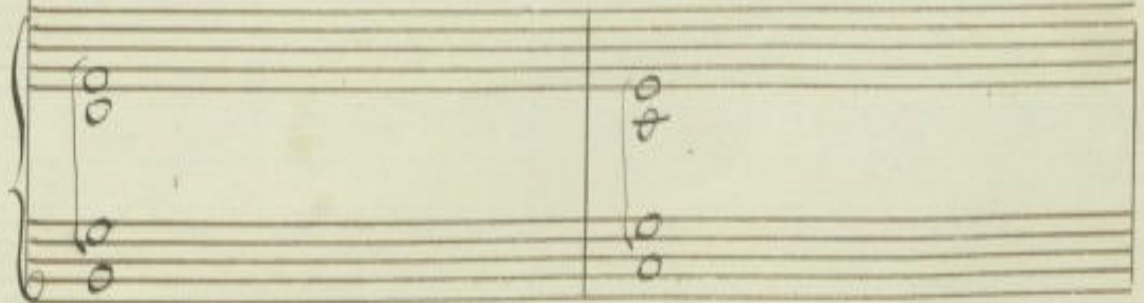

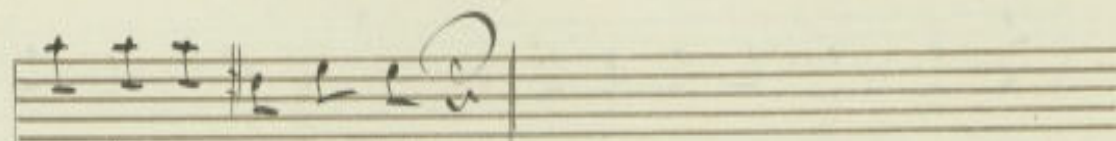
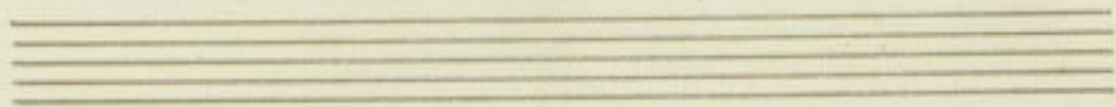

sembra spi-ri-ta-to?

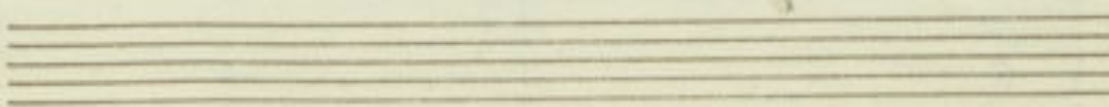
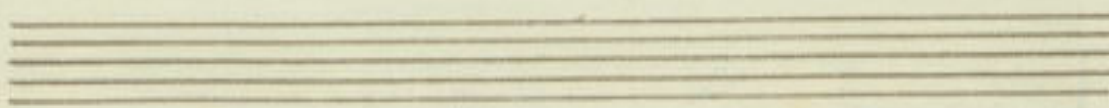
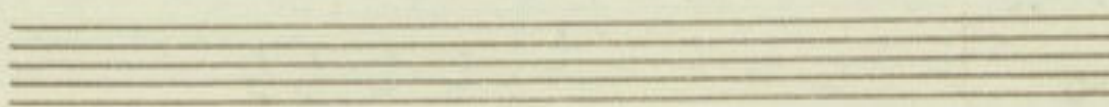
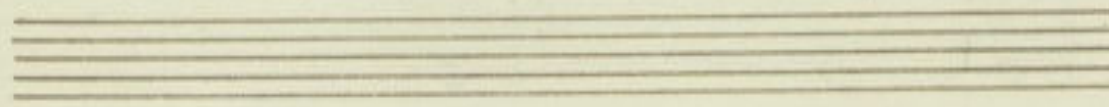
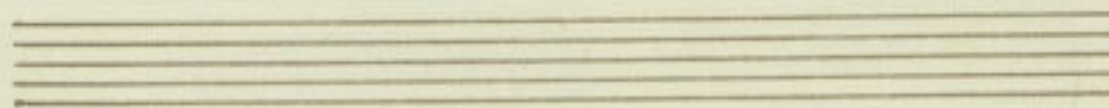
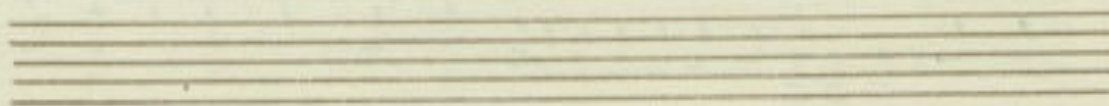

Bonifacio rimane ad osservare Salvini si avanza concentrato  
da alcuni passi si sordomuti e si mostra tutto esaltato

N<sup>o</sup> 5. Duetto Salvini-Bonifacio

Salvini

Bonifacio

Piano

Salvini

Bonifacio

Speran-za se Tut.

tri-ce Auggi da questo co-re son vit-timain fe-

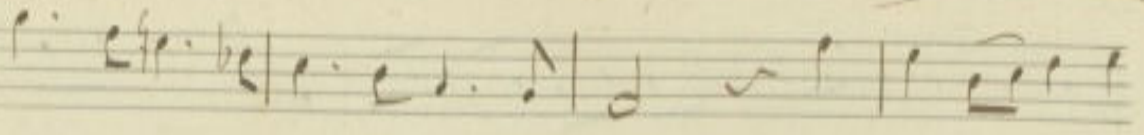

li - ce di un disperato a - mor ah! no, non fulmi -

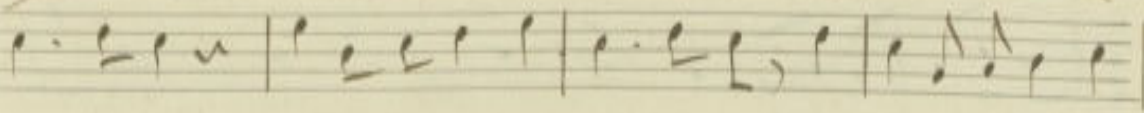
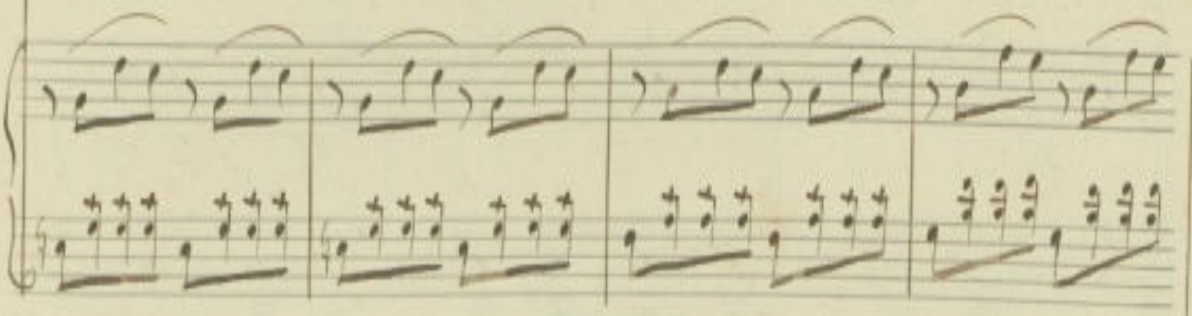
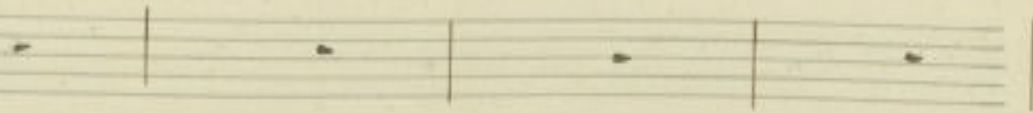

nar - mi bella amista tra - ti - ta che basta ad amien -

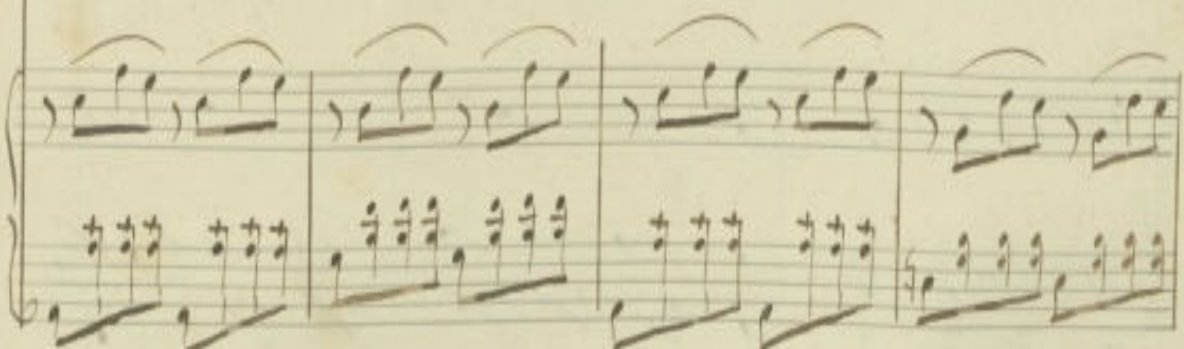
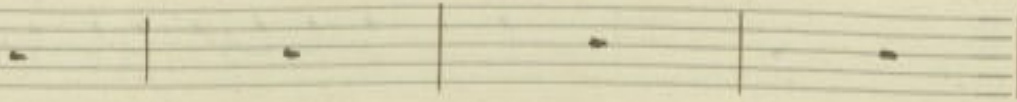

kar-mi Sel fal-lo mis l'er-ror si Sel

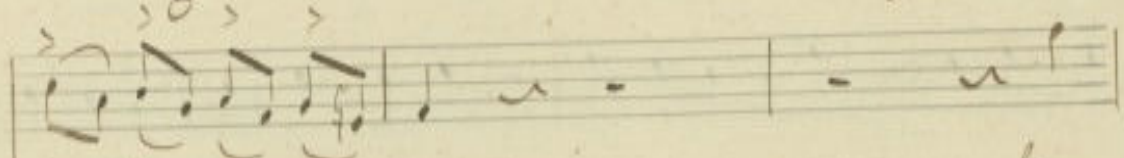
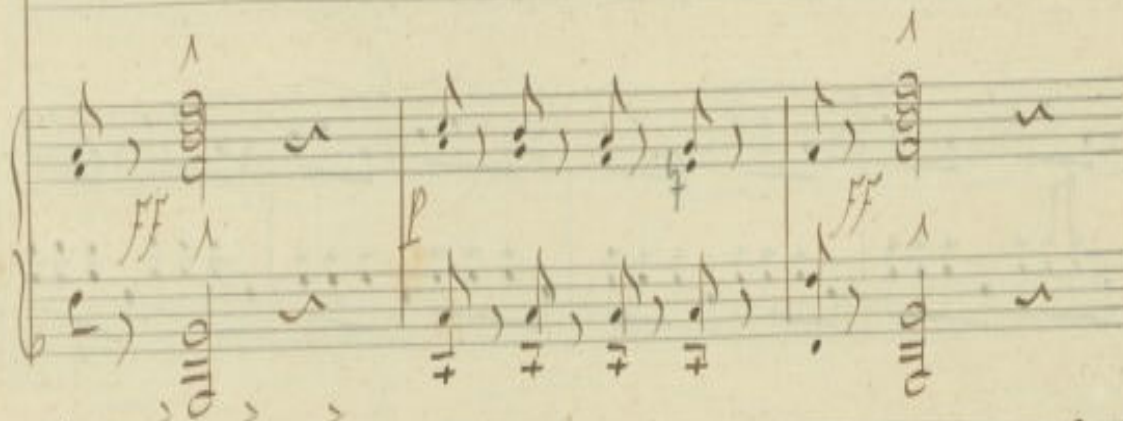
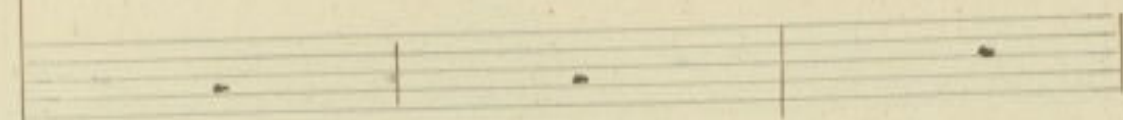

fal-lo mis l'er-ror

Son

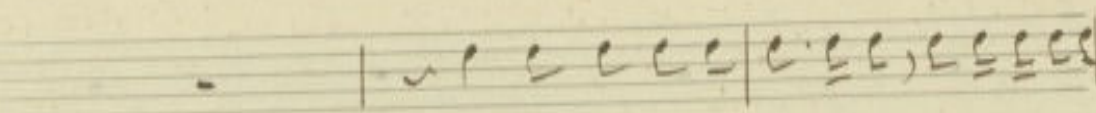

veh! veh! com'egli s'a gita perche gli venga

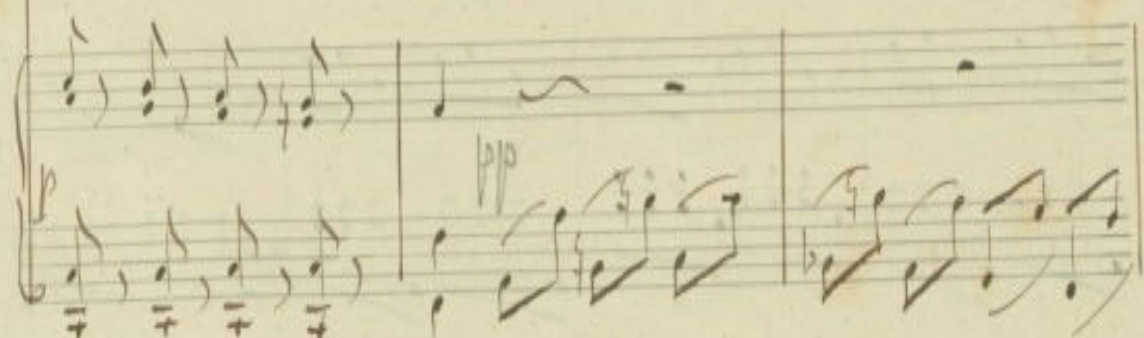

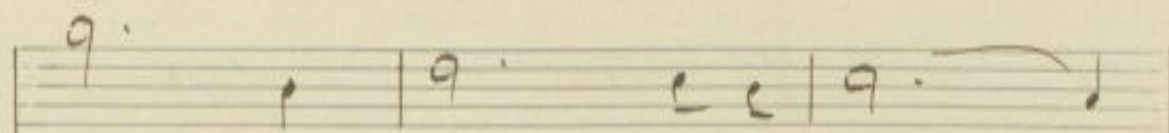

vit - ti - ma in fe - li -

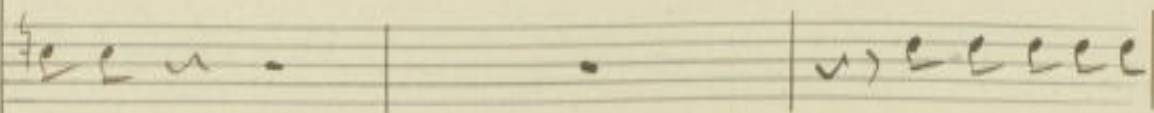

male per lui luogo a

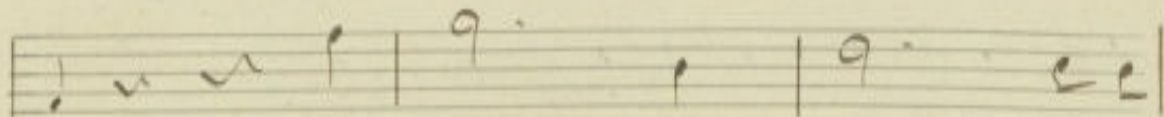
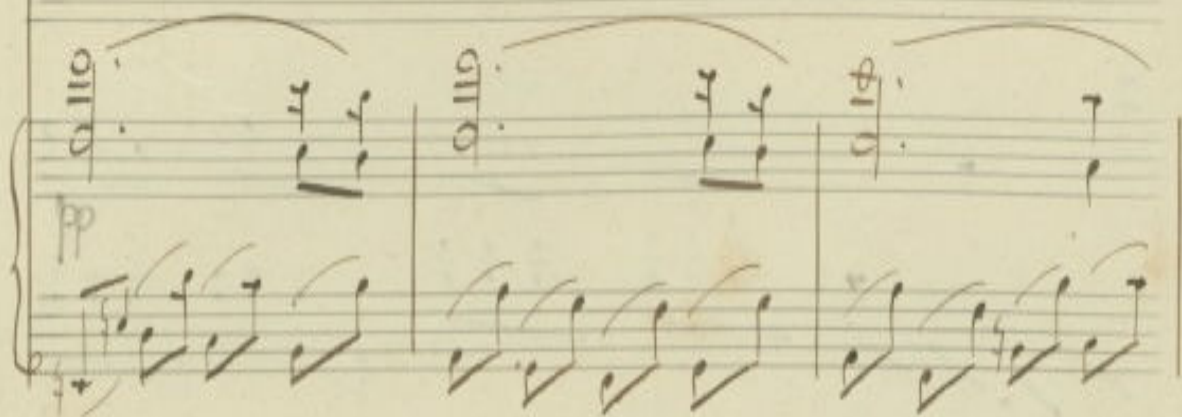

ce Sim Si - spe - ra - to a -

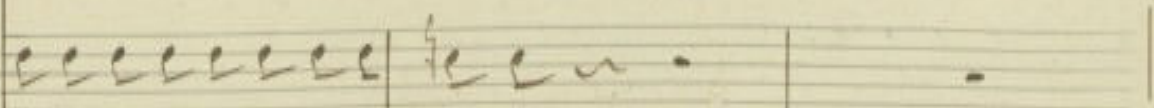

proprio tu de paggio l'esper. Tale

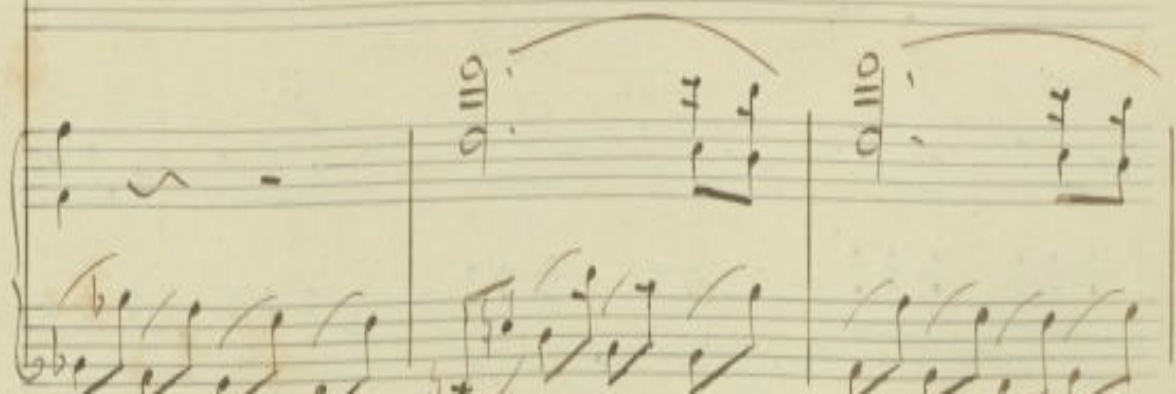

enga

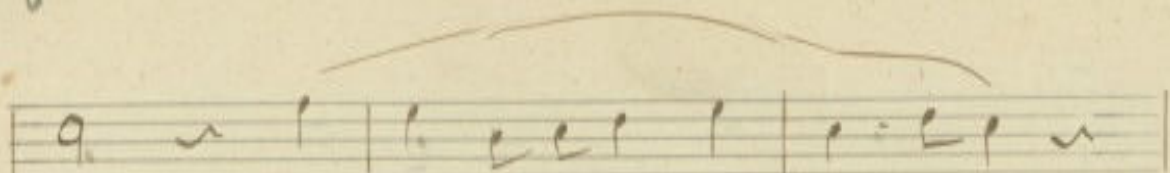

mor ah! no, non ful. mi. nar. mi

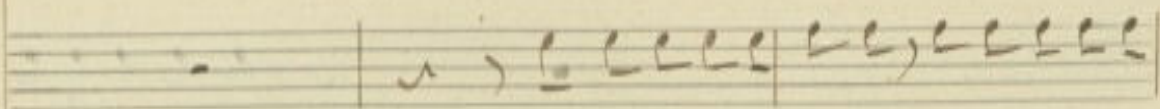

Di tutto questo e causa Di tutto questo e

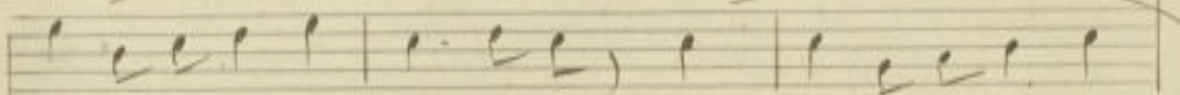

bella amista tra. Di. ta che basta ad an. men.

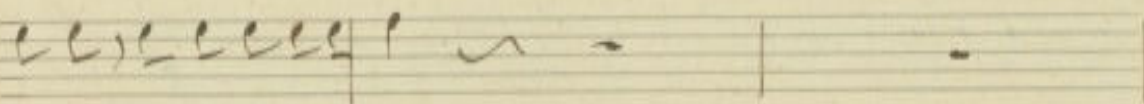

causa il briconcel d'amor

Kar mi Del fal-lo mio l'er-ror

Del fal-lo mio l'er-

Di tut-to questo e causa il briconel Sa.

*mor*

*A*

*mor!*

*p rall*

qui si qui la

ti - si - - e - - - na - - - si - - - in

Si - - - - - il for - tu - nato a -

mi - . . . . co es. sa strin gea nel

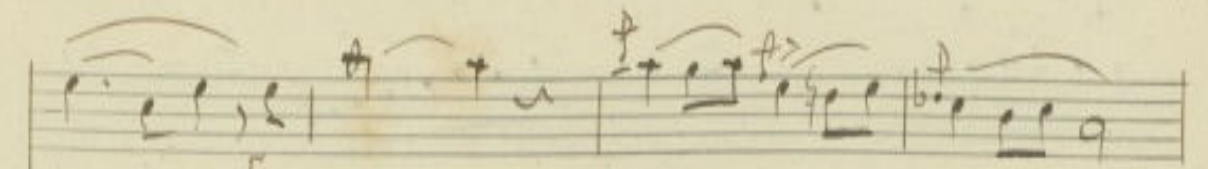

se - no cal. lor. . . . tut. to il ve - le - no

Sim Sis - pe. ra - to af - fet - to quest'

ni - ma ser - bi de

Di - o quest' a - ni ma ser - bi de

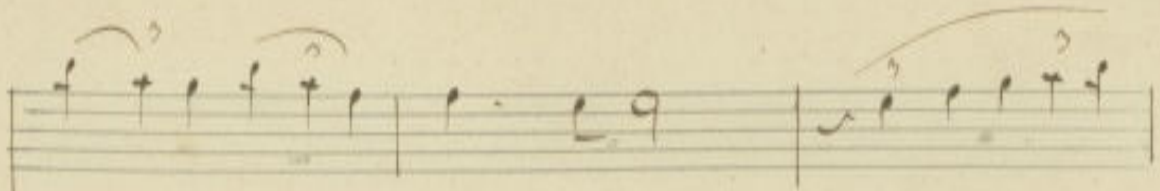

Di - o quest' - a - ni - ma sor - - - - -

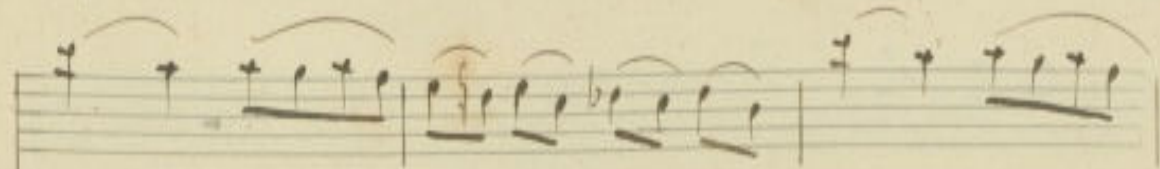
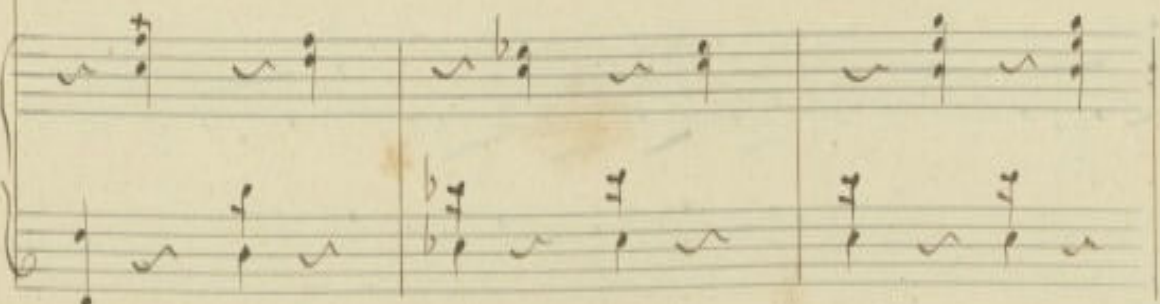

bi - - - quest' - - a - ni - ma sor - bi quest' -

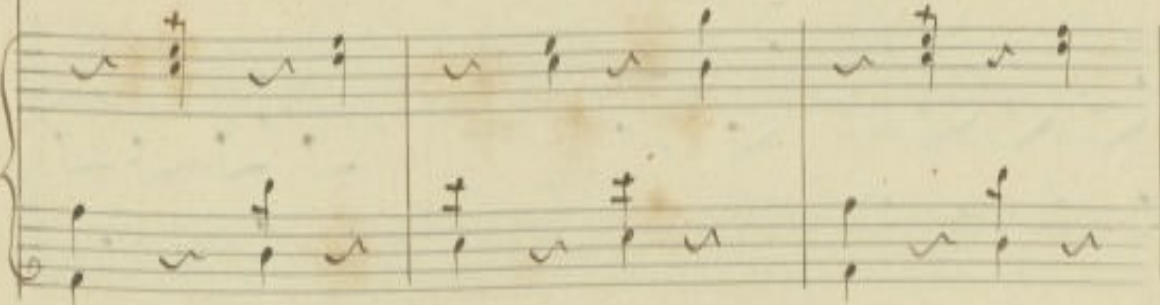

a - ni - ma sor - bi - - - quest' - a - ni - ma sor -

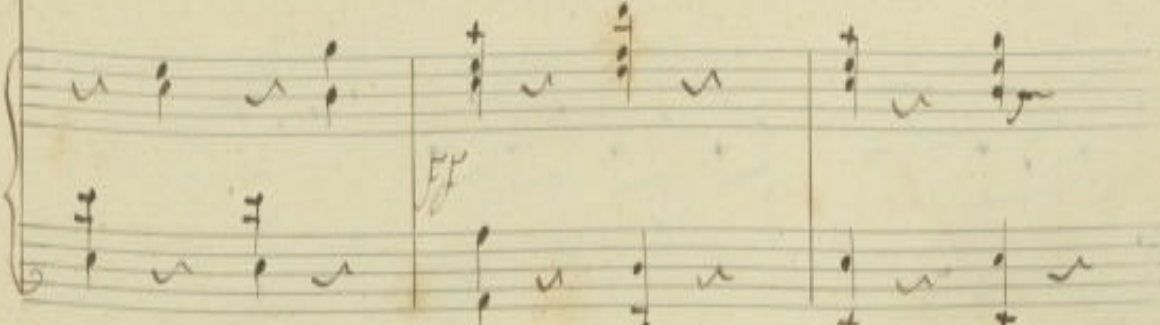

Sanctus

bi... ve...

Sia-mo Si Sis. ter-ra

Oi-bö ei stä in es-tasi

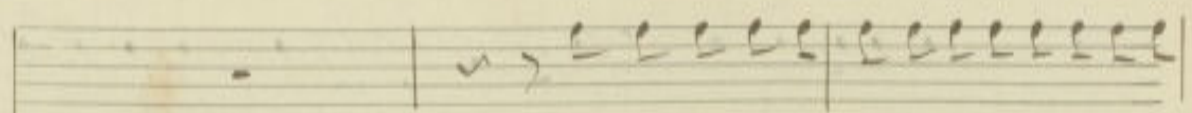

oi-bö quell'estä in estasi ei bö quell'estä in

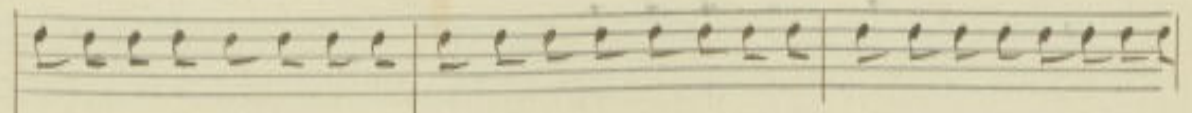

estasi è di cervello e lastico e di cervello e lastico di pugni e di affie

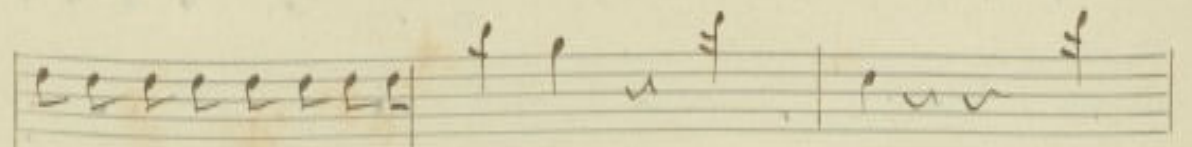

scoppole più farmi in compimento nò nò nò

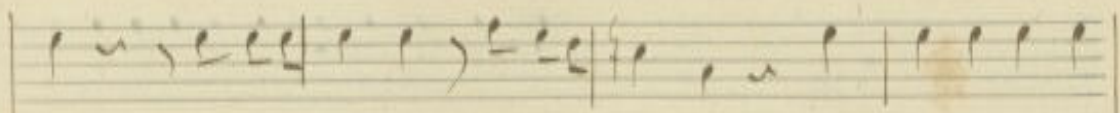

nò non mela sento non mela sento ve-tiamo questa.

8. ....

scena cani-an-de-ra' aji-nir.

rall

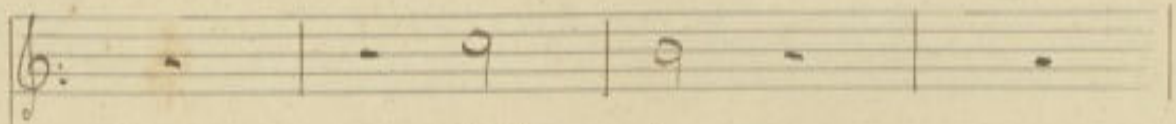

*in tempo* Mel. by

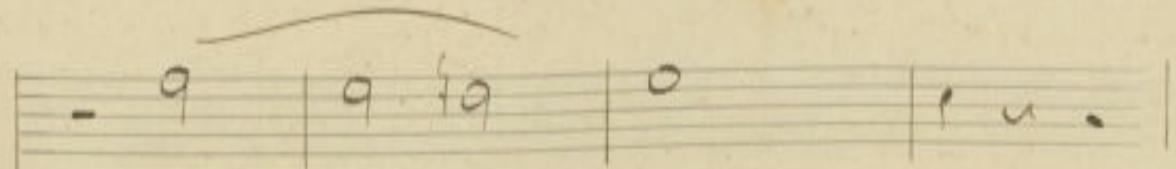

che pena oh! di

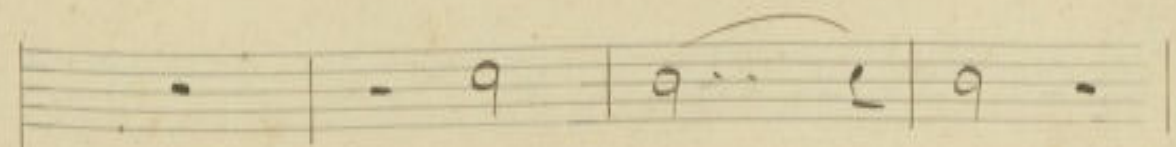

a - mar - - ti

Handwritten musical score for the second system. The vocal line continues with notes and lyrics: "Sur - - que obli - ar - - - ti ah!". The piano accompaniment continues with chords and melodic lines.

glio non v'è che mor-

te morte?

si! le ri - tor - te fran go. no co -

si ah! lascia ah! lascia purchio

nano tu che fai sei

mora

raggio non farmi qui il ra gazzo lascia

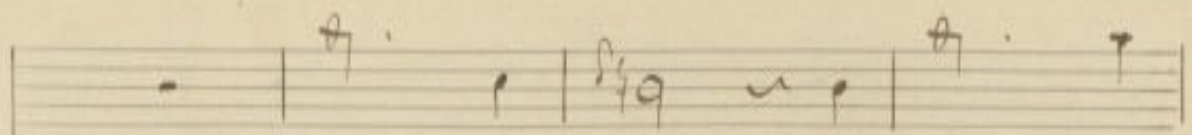

ah! pie - ta per me cru -

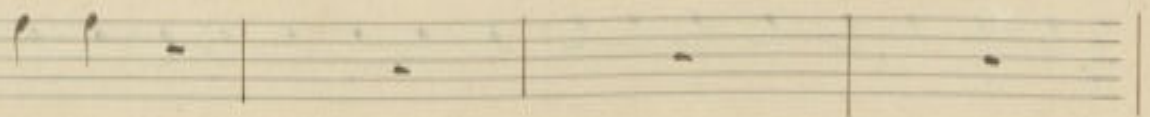

lascia

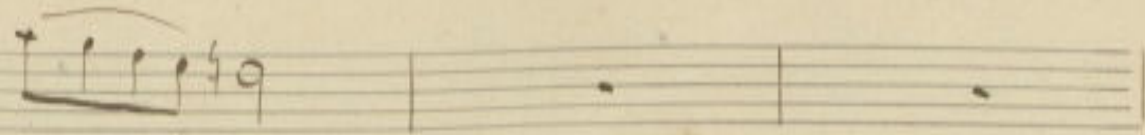
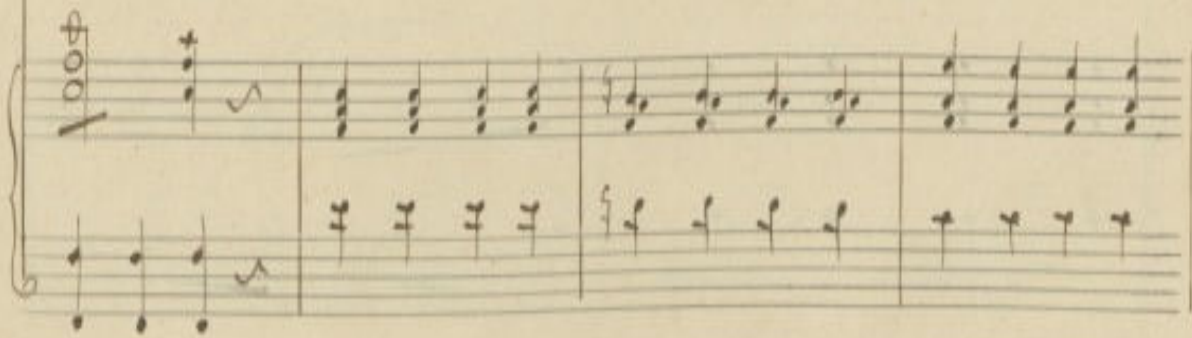

Se - le

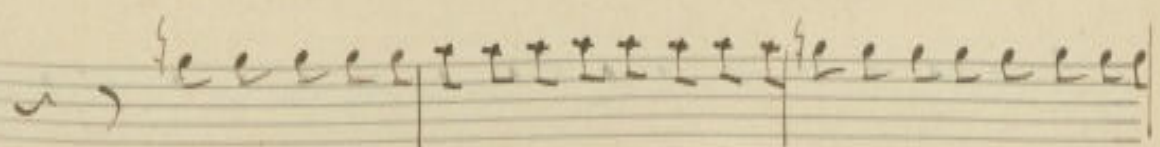

per bacco vergo - gnatevi per bacco vergo gnatevi tentar per fin die.

ci. Ser si per chi per u. na femmina eh' via vergo

ah! nie tor

quateri tentor per fin duc. ci. Ser si per chi per u. na

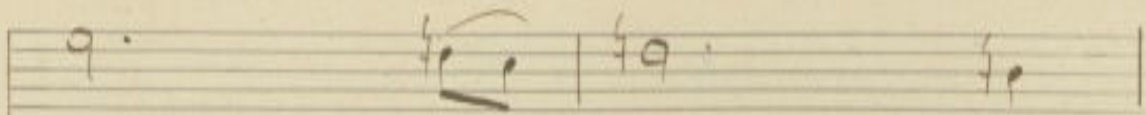

men - - - - - to il vi - - - - - ve - - -

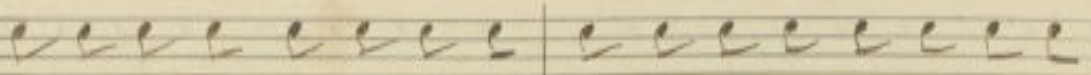

femina per bacco vergo. quate vi per bacco vergo -

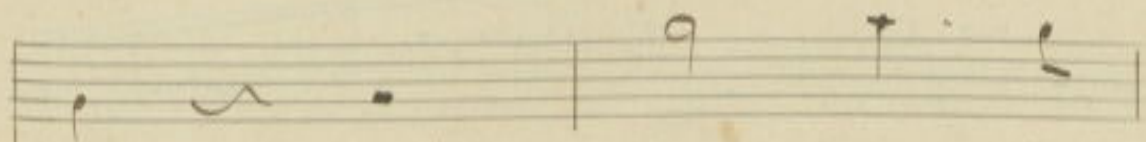

re sen - sa la

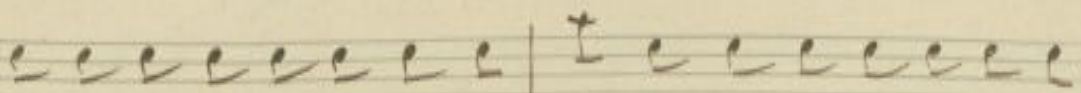

quate vi per bacco vergo - quate - vi tentor per fin sine -

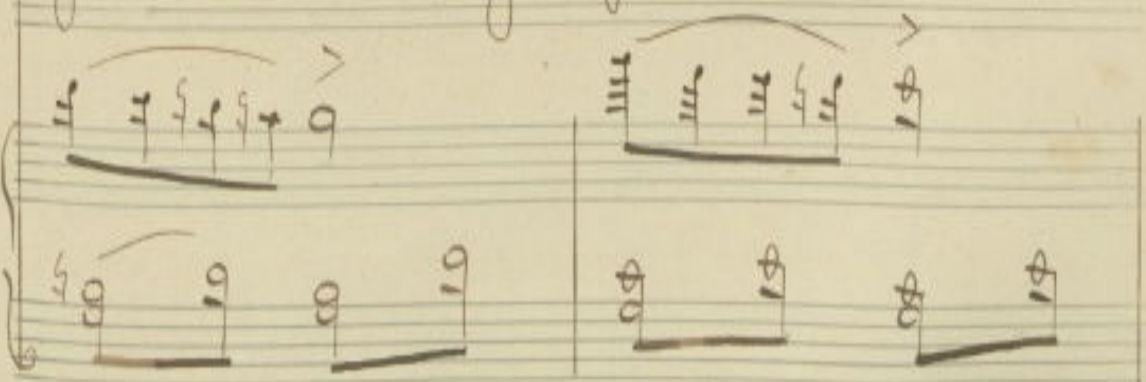

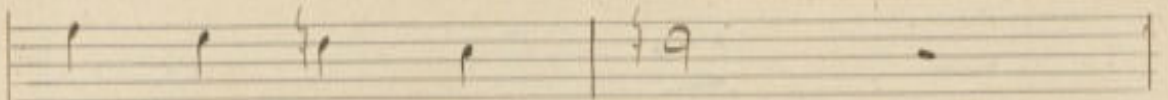

mi - a Nel - ly

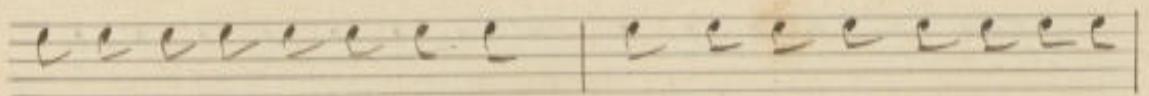

ci Terssi e poi per u - na fe mi na si ve di chessi

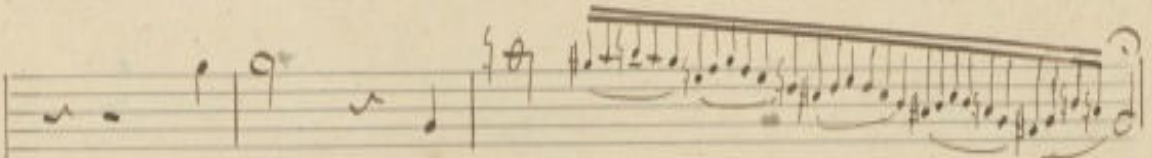

pie - ta cu - se - - - - - le

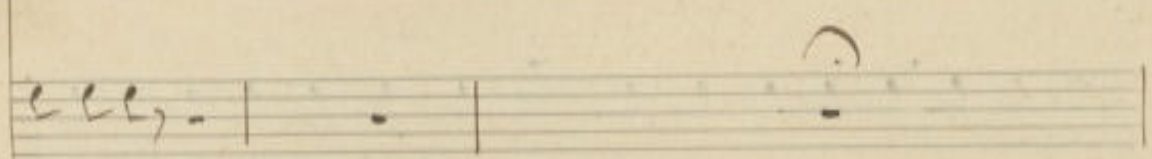

stolido

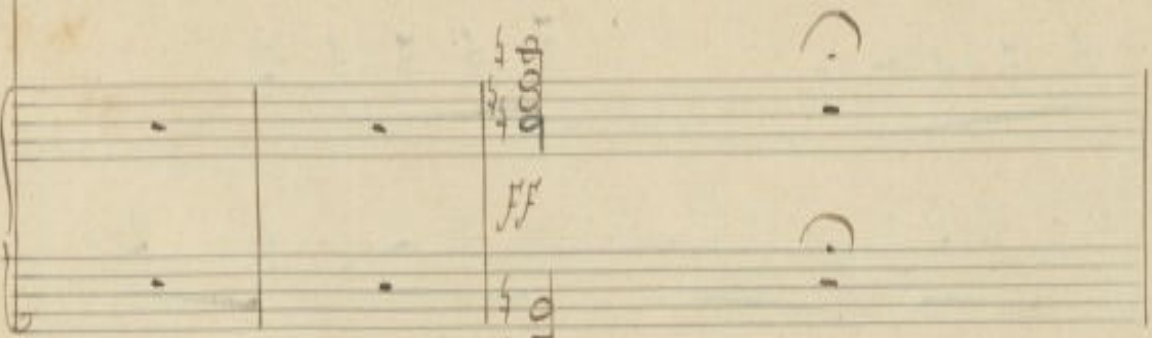

ff  
p  
p  
p

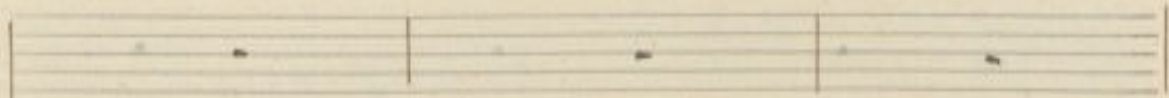

*in tempo*

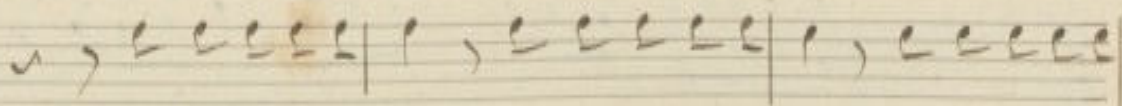

se non sarà peh. ly sa rä Marian - ny Rossi peppi chee.

*in tempo*

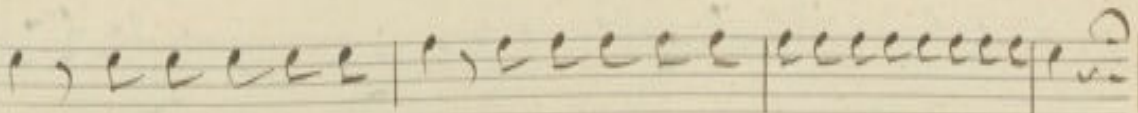
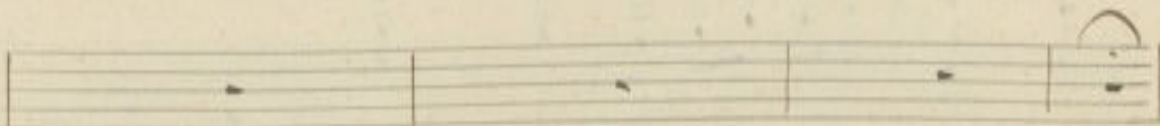
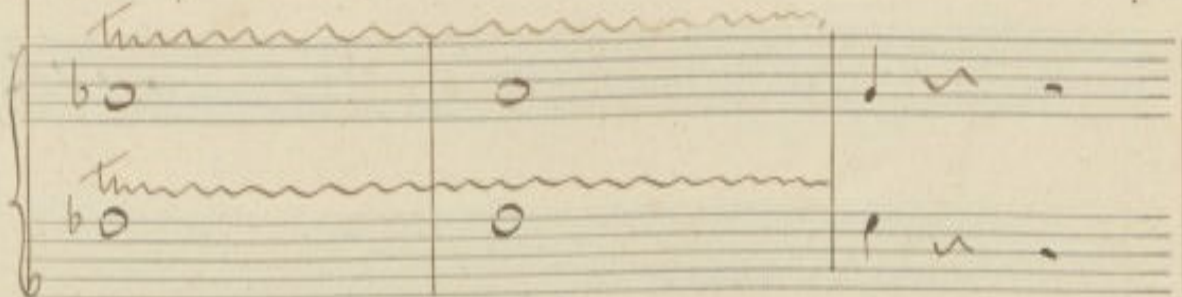

chi fanno o caro - li b tutti gli altri Sion di con la cadenzini

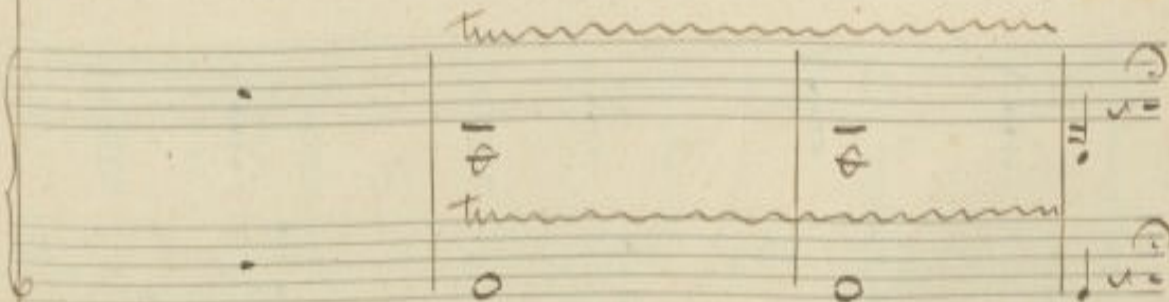

102 *All. moderato*

ci - glio ne sa i miei giorni mi serui miei giorni

mi - se - ri non - car la morte an -

cor co - mesi puo re - si ste re a tanta pena e

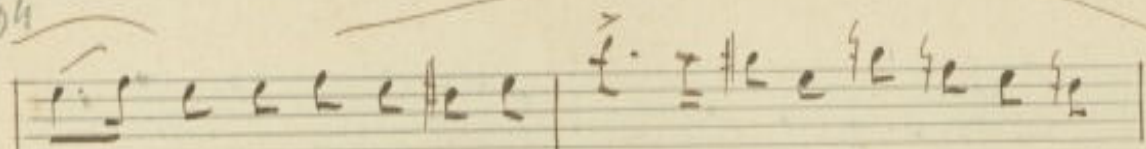

tan - ta forza non ho per reg. gere a co si fier so -

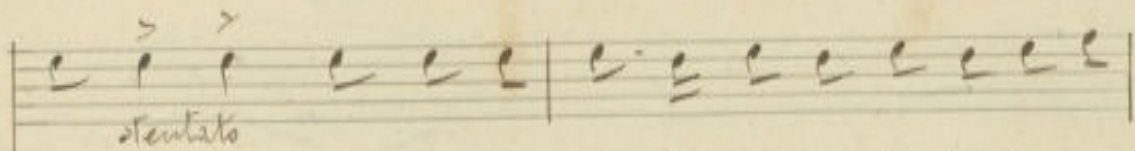

lor co - me si puo re - sis - te - re a tanta pena e

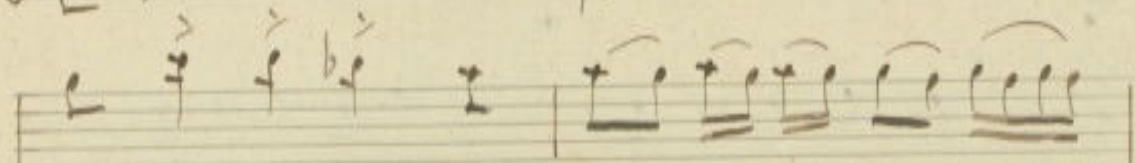
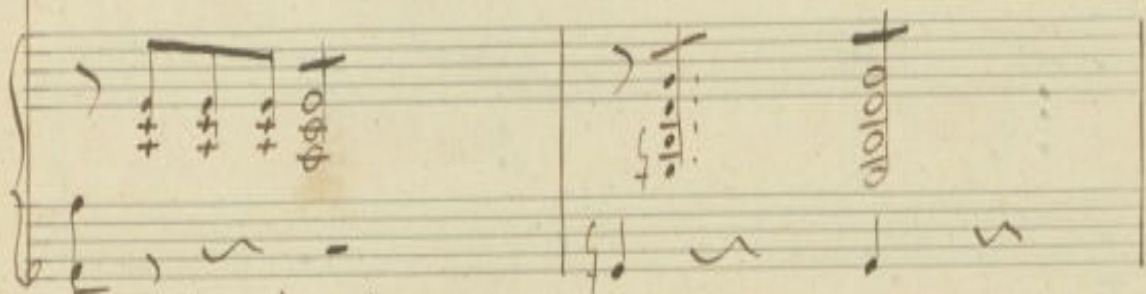

tanta a co - si fier co - si fier so -

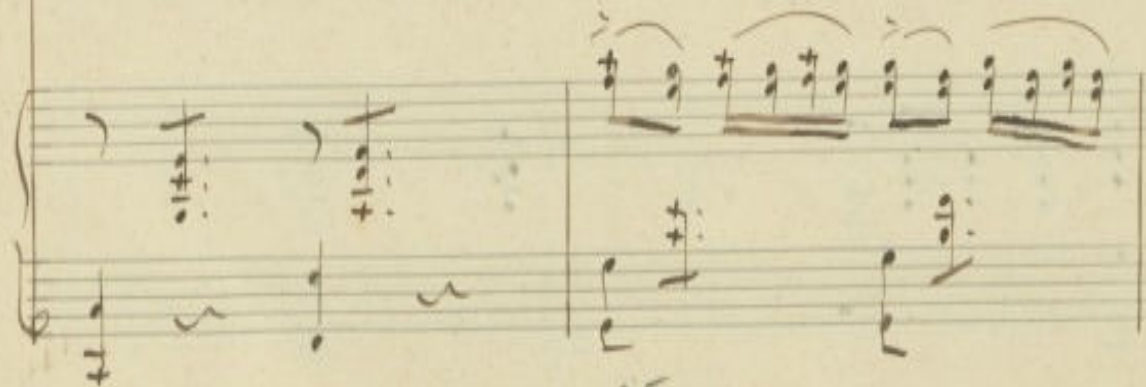

lor a tanta pernacosi fier . . . . .

Piu animato

lor

o po. vero cer. vel. lo o po. vero cer.

9.

ah! nel

vel - lo più intesta non ci sta - i più intesta non ci

ly sen - za di

sta - i amico mio non sa - i amico mio non

sempre cresc

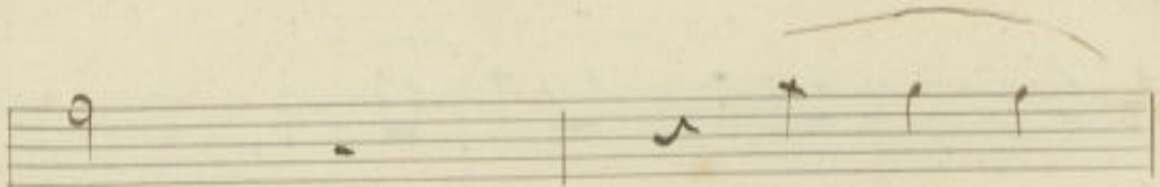

te

men no-ri-

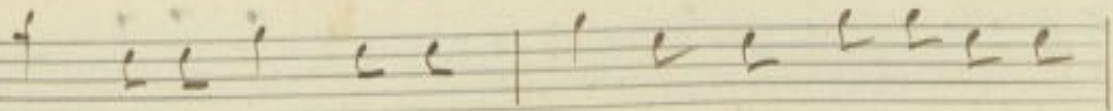

sa - i che ai pazzi ai pazzi pazzi Servi an-

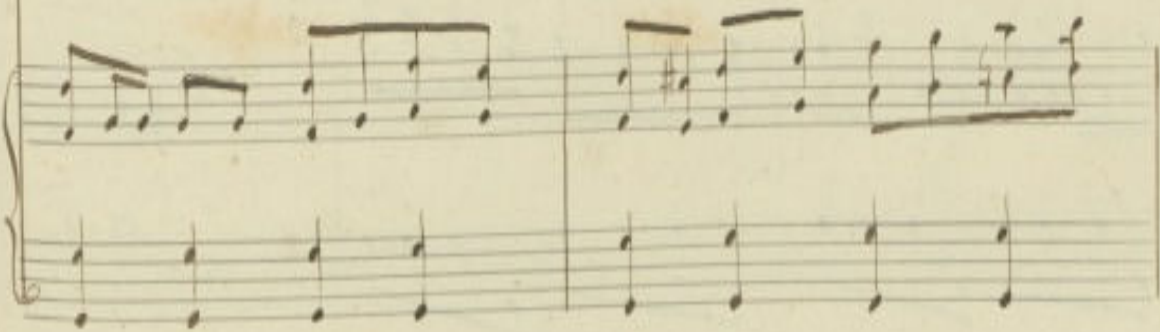

ro

ka-ci

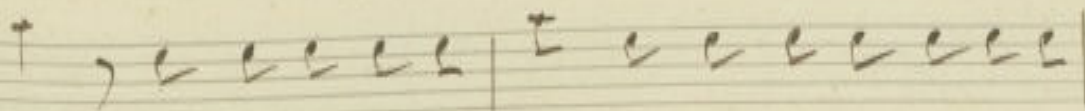

Sar Per bacco vergo. qua-te-vi per bacco vergo-

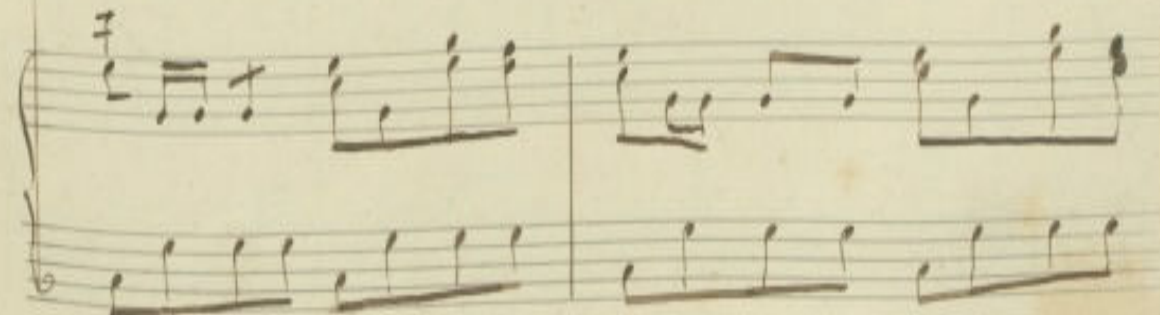

ka-ci Si me crudel pie-ta pie...

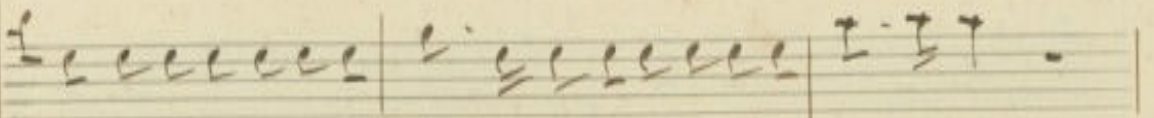

quater si tentas per sui duc-cidersi per di per una femina

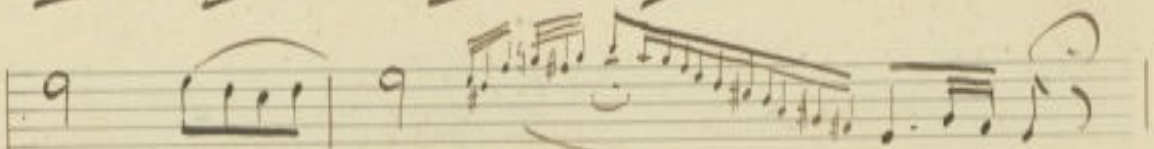

ka cu Se le

col canto

An empty musical staff.

1.º Vento

An empty musical staff.

*a tempo*

An empty musical staff.

oh! quante amare lagrime amare la gria me ver-

*Forst*  
*Forst*  
*Forst*  
*Forst*

so... verso lo stanco ci glio ne sa i miei giorni miseri i miei giorni

*Forst*  
*Forst*  
*Forst*  
*Forst*

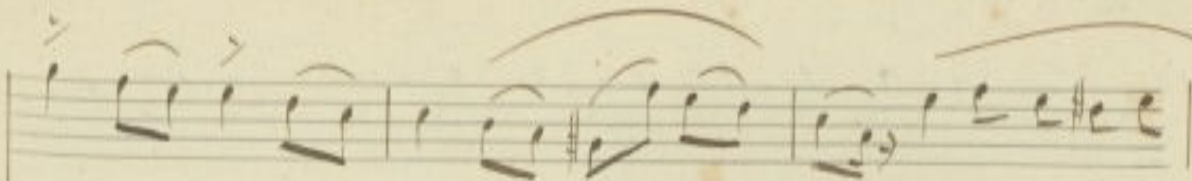

mi se-ri tron. cor la morte an. cor come si puore-

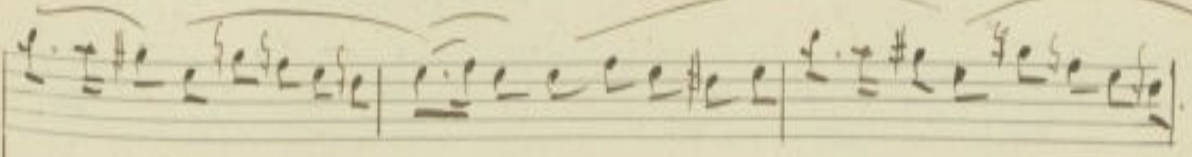
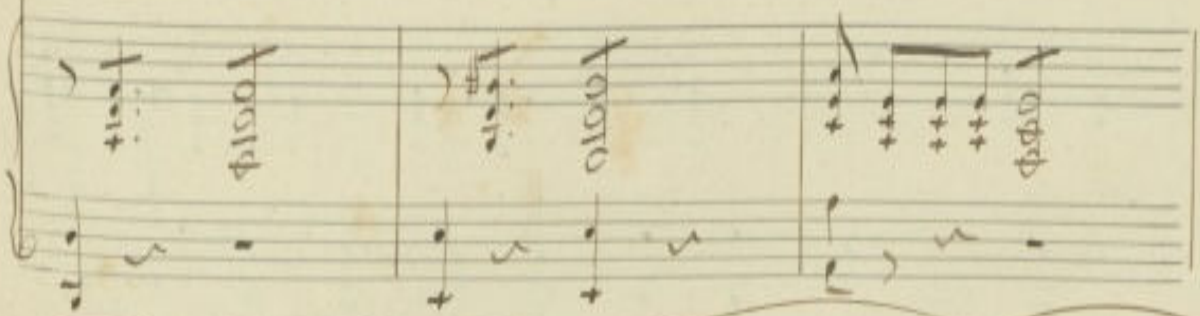

si stere a tanta pena e tanta forza non ho per reggere a co si fiero.

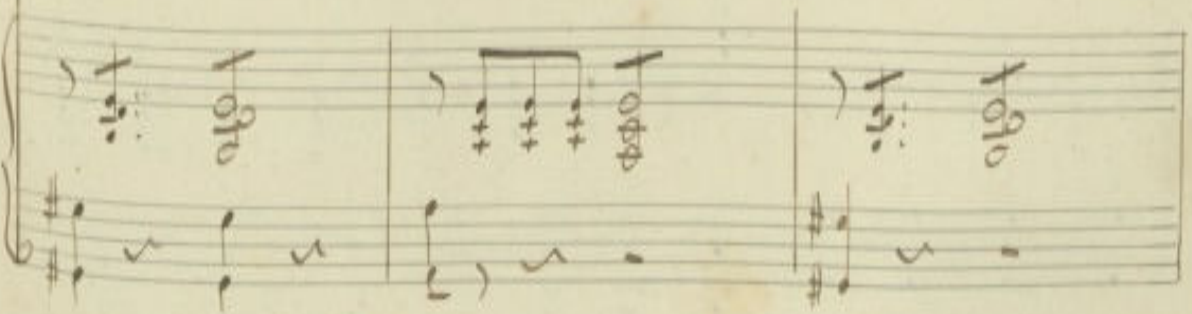

lor come si può si può re - sis. tere a così

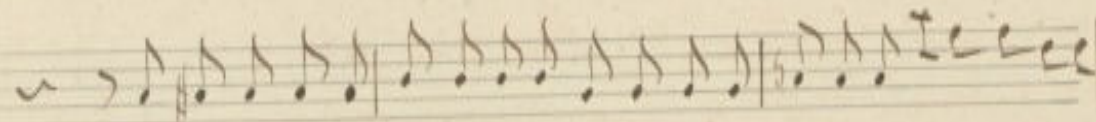

per bacco vergognatevi per bacco vergo - gnatevi al ospedal de

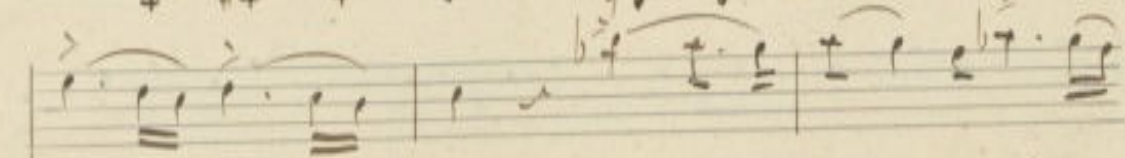
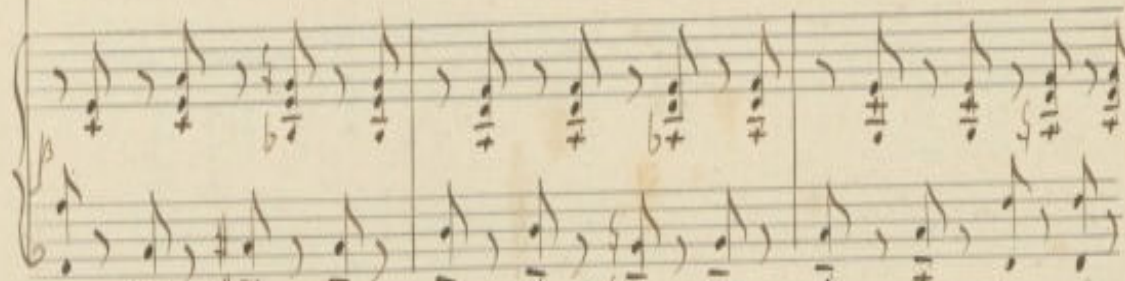

lie - ro So. lor come si può si può re -

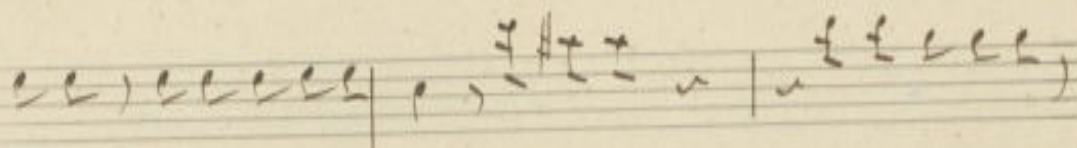

malti Sovro condurvi. or per bacco vergognatevi

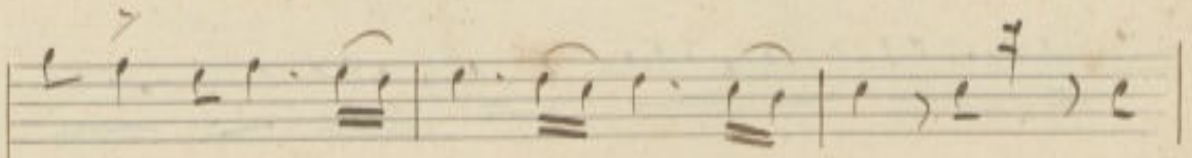

siste-re a co-si fie-ro Do-lor a co-si

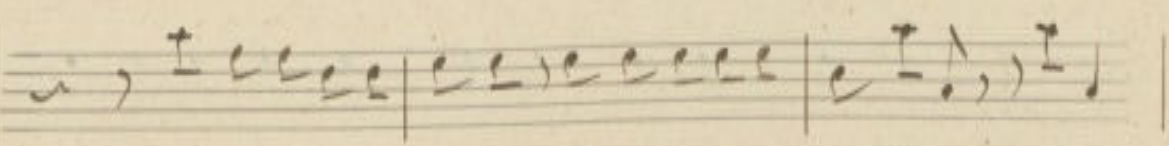

all'ospital de parzi Dovro condurci e-ror Dovro si si

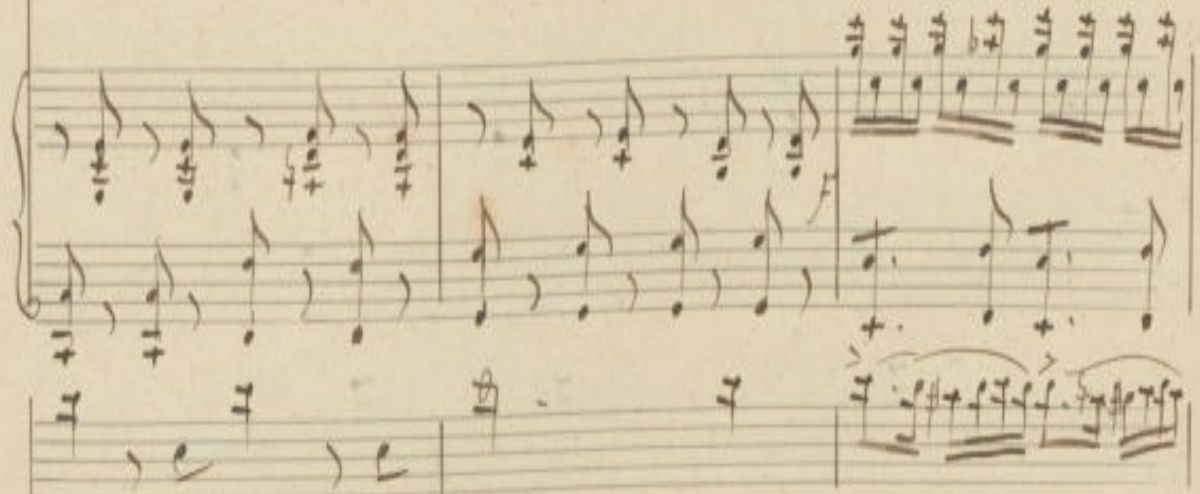

fier si fier Do-lor a co-si

condor si-or

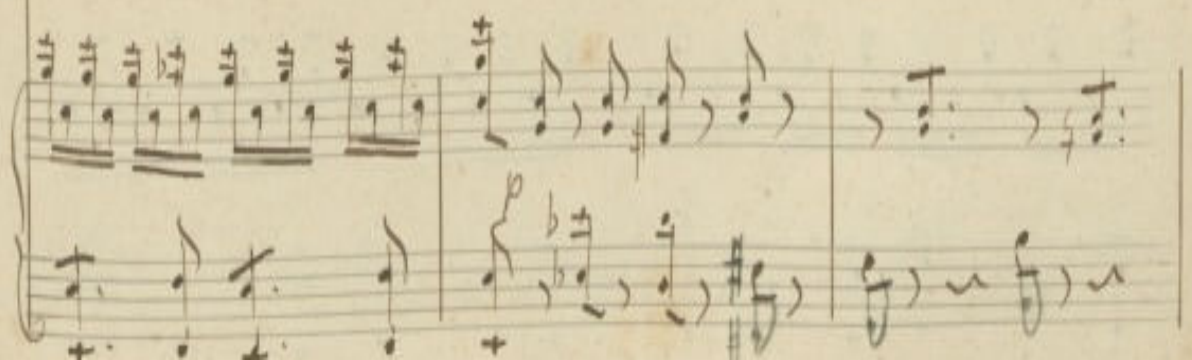

lie - - - ro a - - - co - si fier So - - -

all'ospedal Se molti Sovro condur vi -

lor a co - si fier si fier So -

or Sovro si si condur - vi. or

lor a co - si fier - ro a

all'ospital de -

co - si fier do - lor a co - si fier si fier do -

mati dovno condurvi - or all'ospital de mati dovno condurvi

lor a co - - - si fie - ro So -

or So - vro con - - - tur vi si or.

lor

or

Scena 1<sup>a</sup> Salvinio e Bonifacio

Recitativo  
Bonifacio

Ma che forse vor- re stè farmi passare in quaio? tu non av-

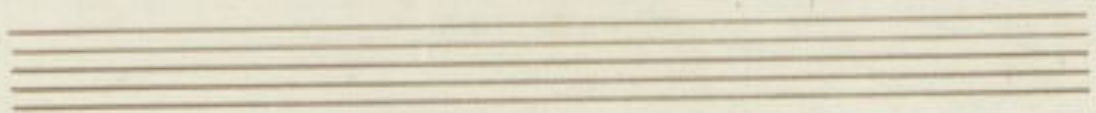

vedi che il cervello ha fatto un ago dolce e in testa non c'è

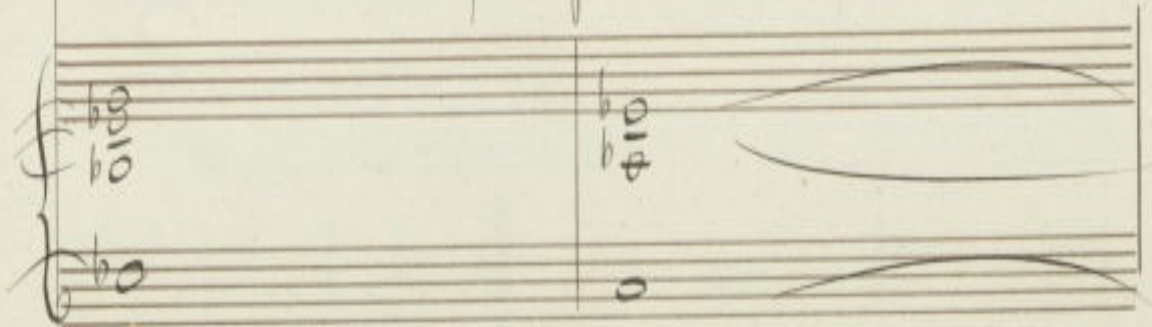

*Salvini*

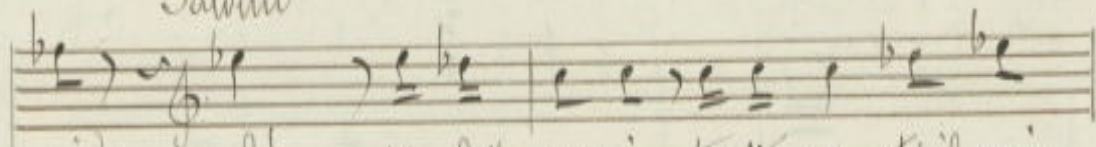

più? Ah! perché mai trattenesti il mio

*Bonifacio*

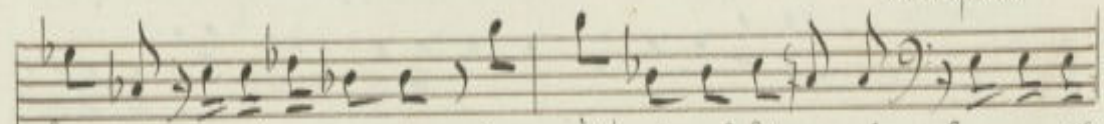

braccio? in tal momento io più non soffrire. i. E avresti

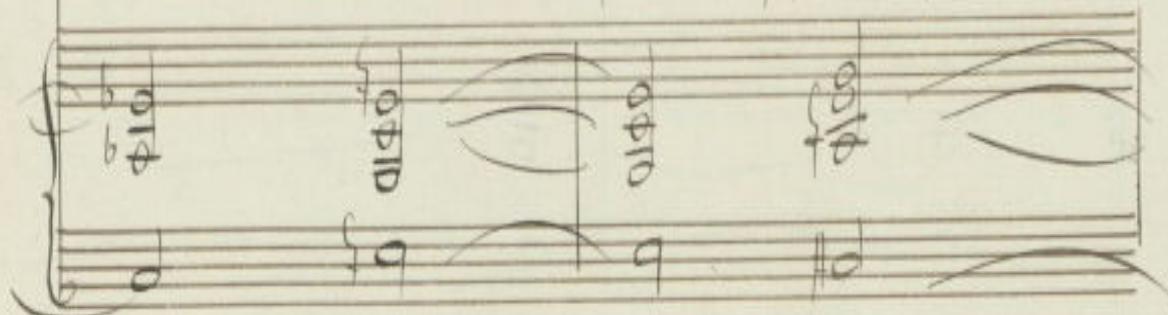

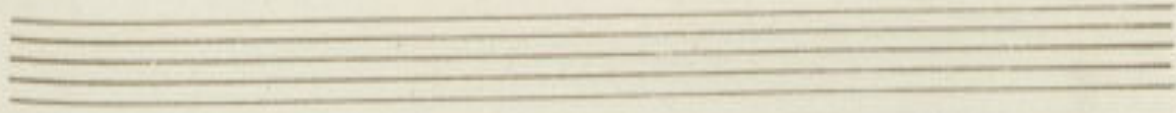

fat-ta la paz-zia la piu grande di quante fino ad

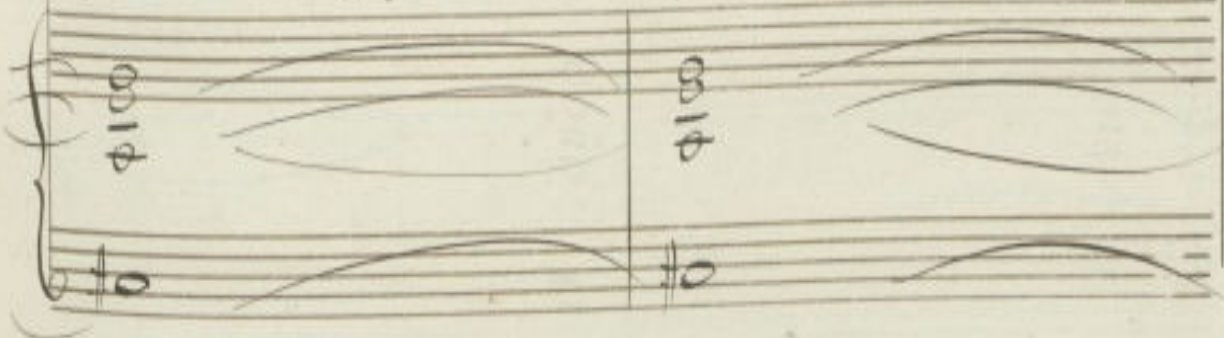

or tu fat-te n'hai, che non son po. che, e

ve-ro ve-ris-si mo il pro-ver-bio; chi la vuol ca-po al-

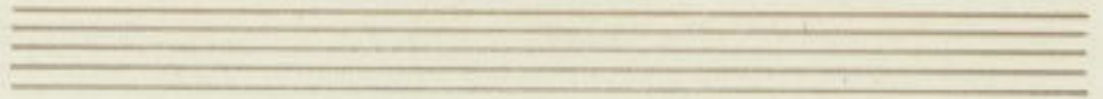

Salvini

Da-to. Ah! qual a stro ma-

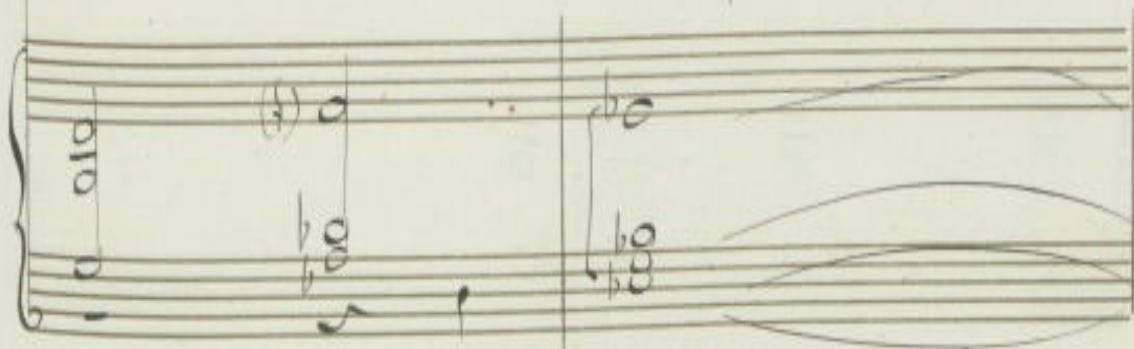

li-gio mi tra-scinimbr. lan-da onde rendermi in -

grato al mio bene-fat-tor! Barbaroami-co, tu

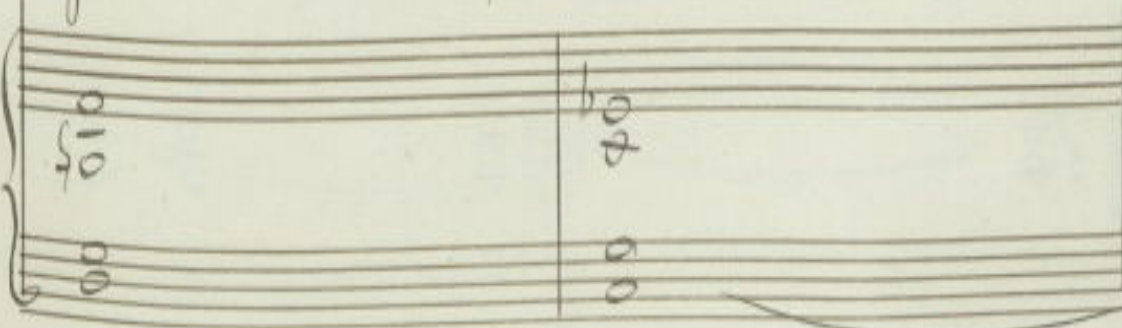

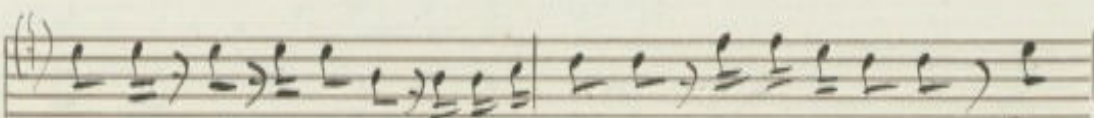
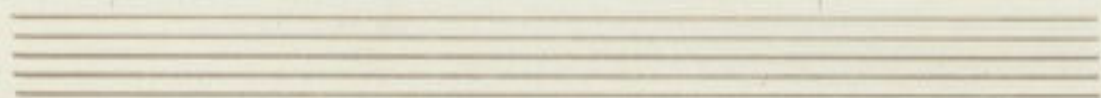

stesso si, tu stesso la tua ventu-ra e insieme mi-a for-

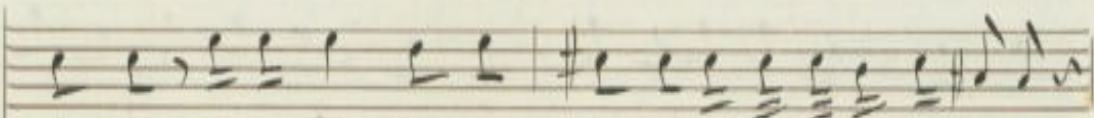

masti. b-ro lie-to e se-re-no del-la mia patria in seno;

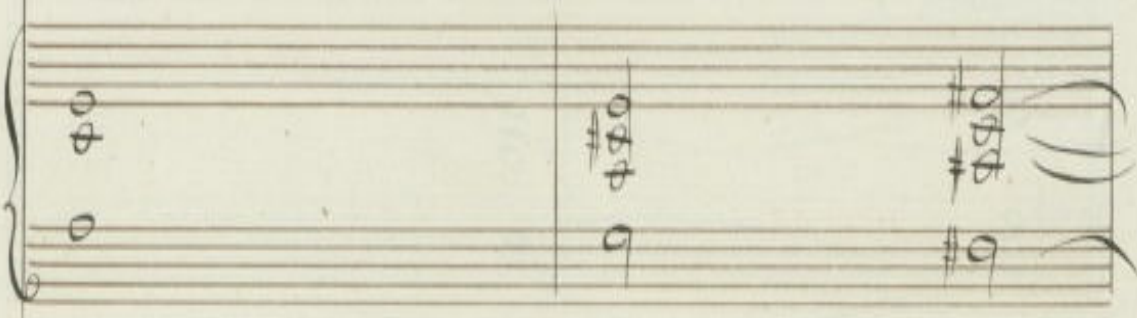

a gareggiar dell'arte mia frai pri-miera il pensiero intento; vi-

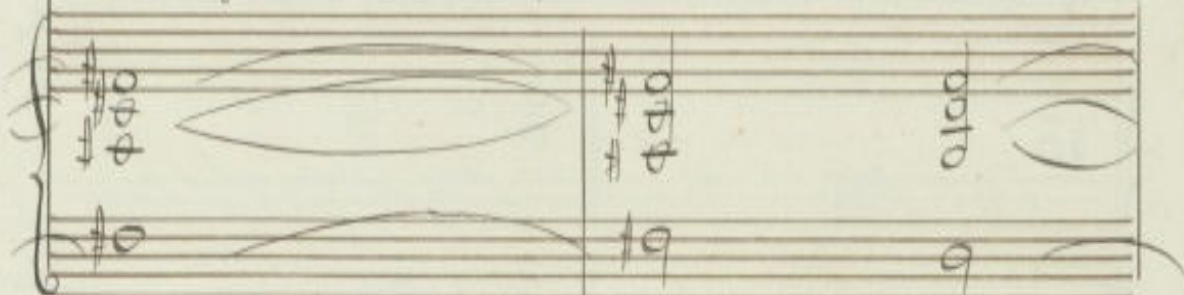

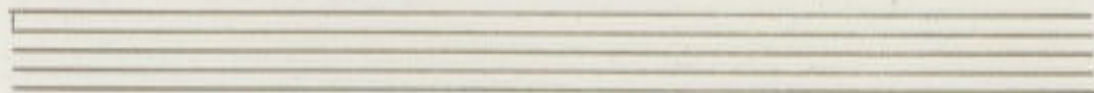

ve de, e gli che vi ve nella buona fe de dell' amor tu o, chi

sa che può suc. ce. de. re... Ba sta... prevedo qua i, se

questo paz. zo amor frenar non sa i.

Salvini

Bonifacio

Salvini

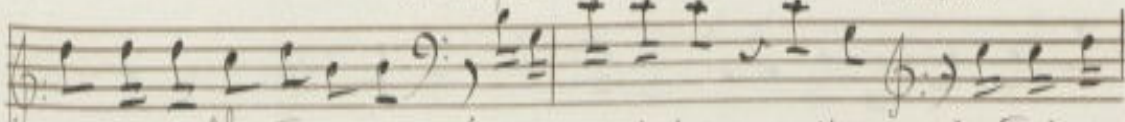

Quanti ne abbiam del mese? (A pro. po si. to) quattro. San Dieci

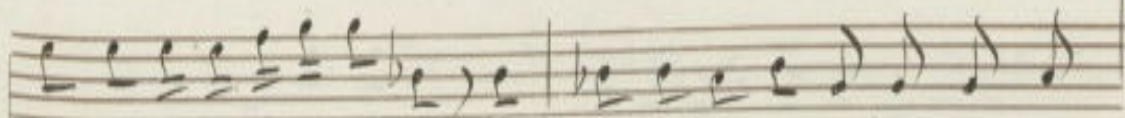
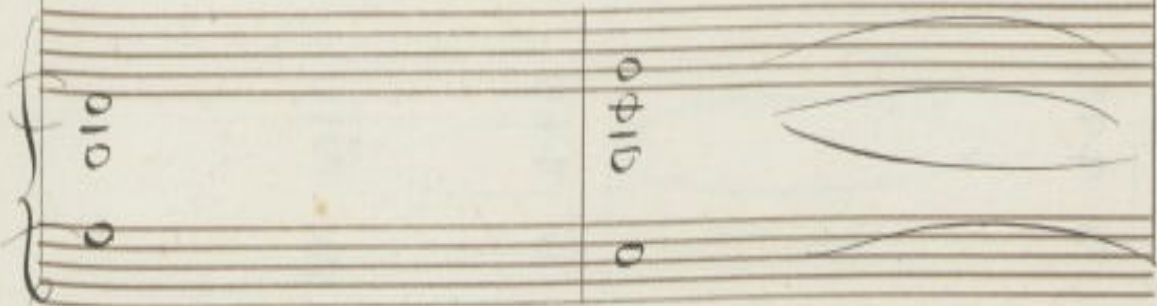

giorni che in mia mano il foglio che A. Delson mi invio' per con-se-

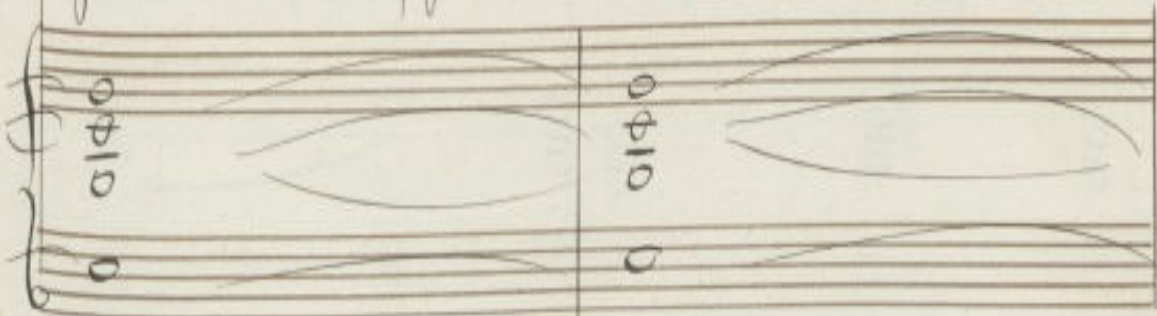

Bonifacio

Salvini

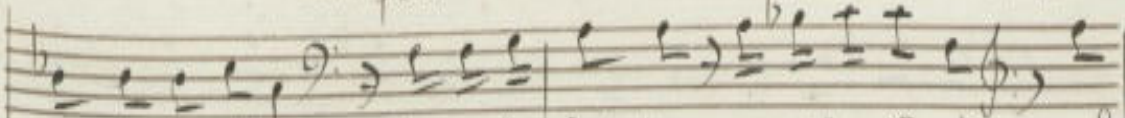

gnarlo a Nelly. Cosa bar. bot. ti co-si fra i denti! Oeh

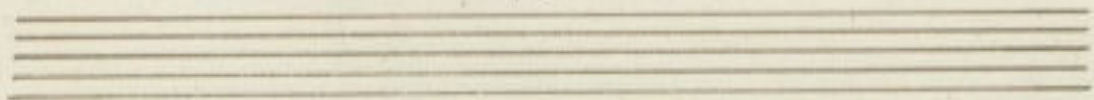

Manne, l'ormen-toctemo! voglio so-lo re-star. Oh

ciel! ch'ivezzo ma-i? Nelly qui vien!, si fug-ga! non-

reg-goa quella spet-to, e piu for-te mi bal-za il co-re in

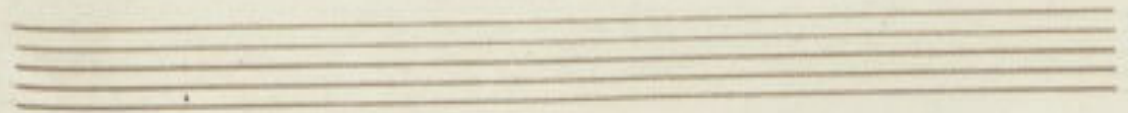

(Fugge) Bonifacio

ret-to! Veh! veh! che cosa ha pre-so? ah! qui l'af-far s'in-

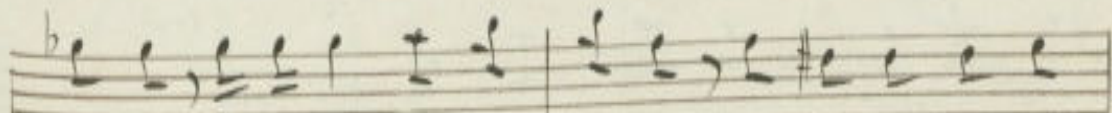

broglia? Se Milord se ne av-ve-de scommetto che il pit-

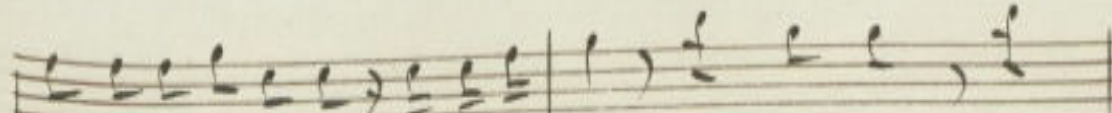
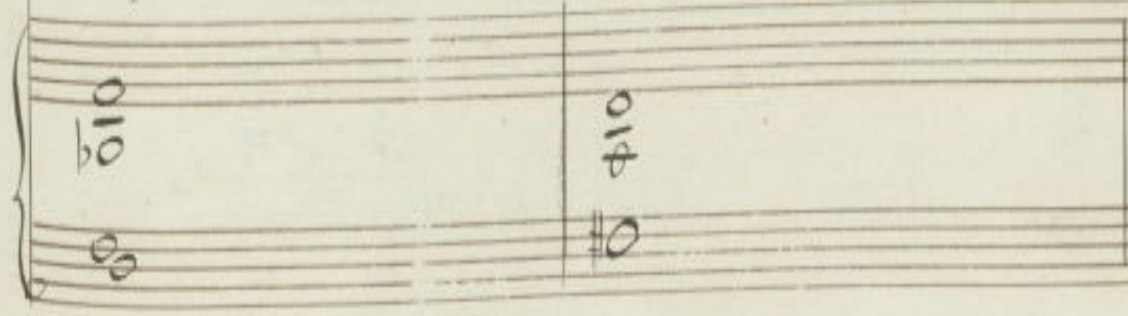

'tor manda agli o'li si! Ma vien Nel. ly Co-ste-i e un

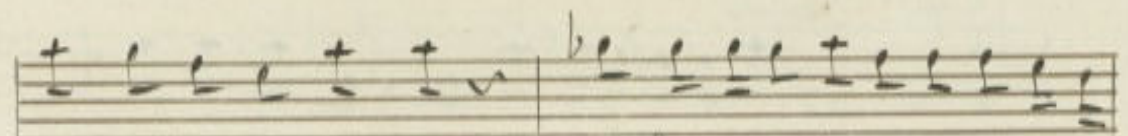
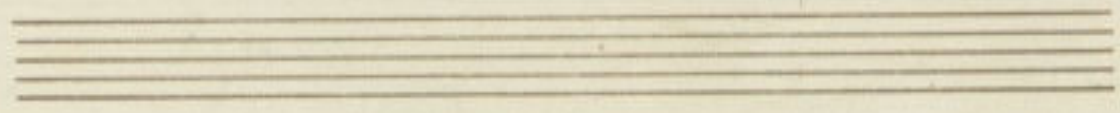

altri piangi sempre oh be-nedet-to si-a chi come

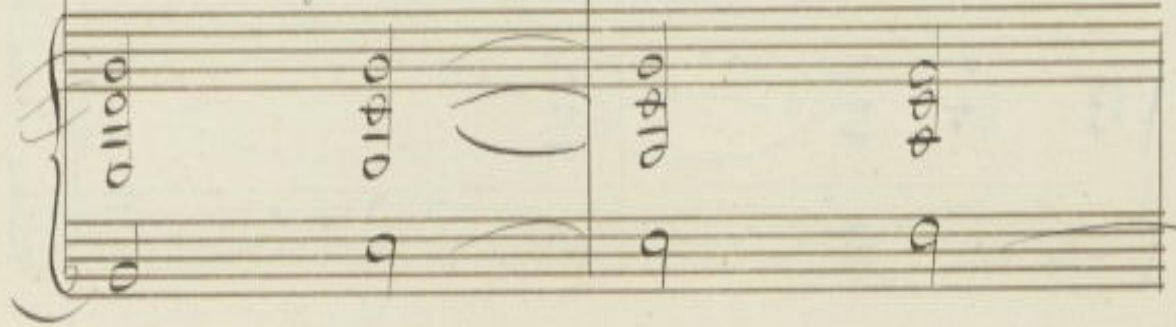

me, portatoci all'alle-gri-a

(esce)

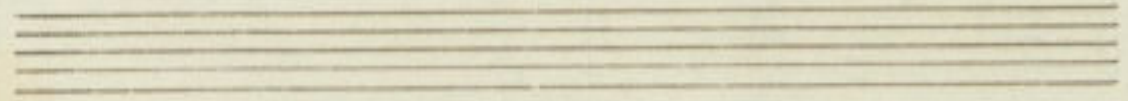
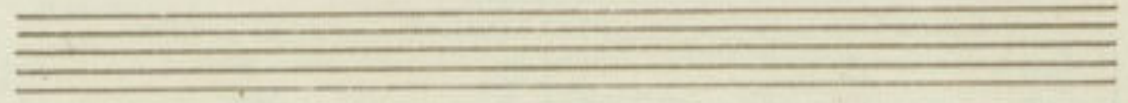
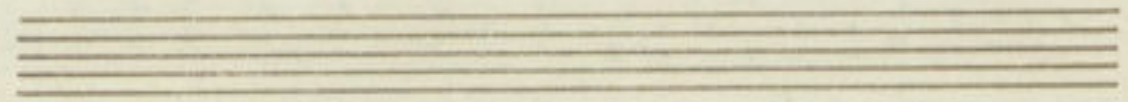
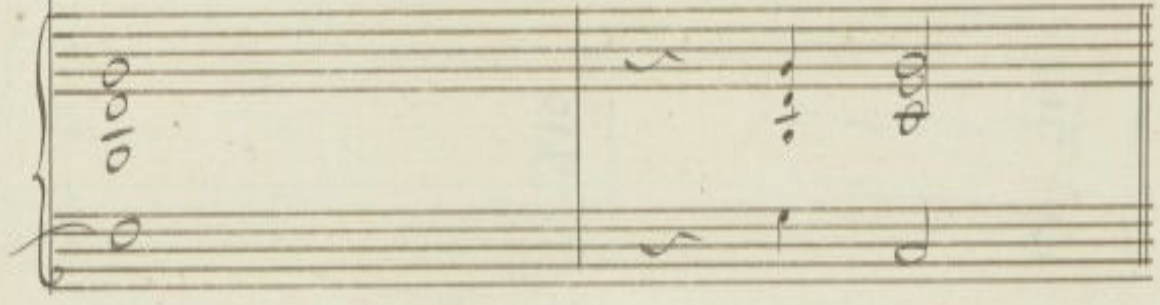

No. 5.

Romanza di Melly

Melly *And<sup>te</sup> flebile*

Piano

Do. po l'oscuro nem - ba il

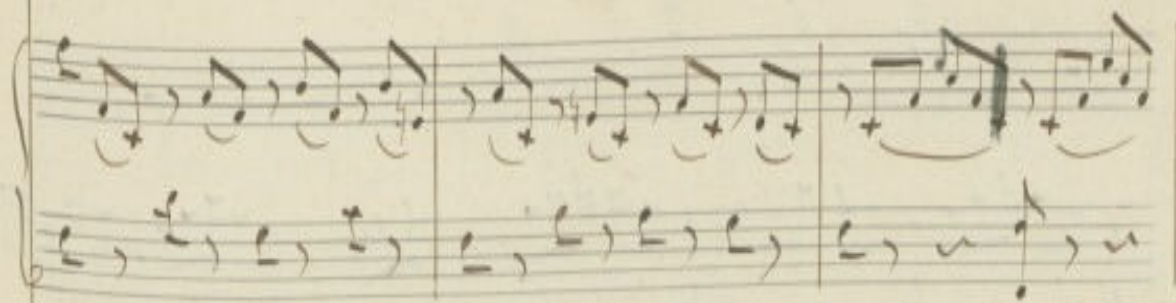

ciel sperai se re - no e al mistero in

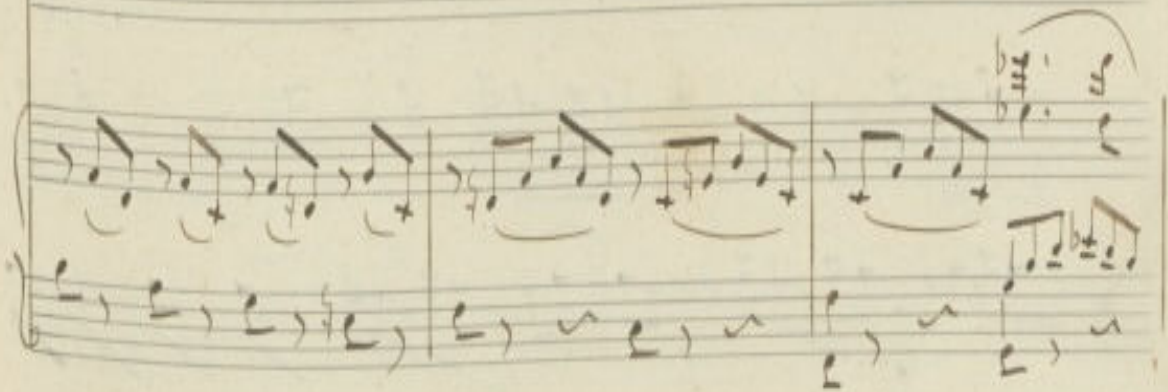

se - no vederla cal - ma e al

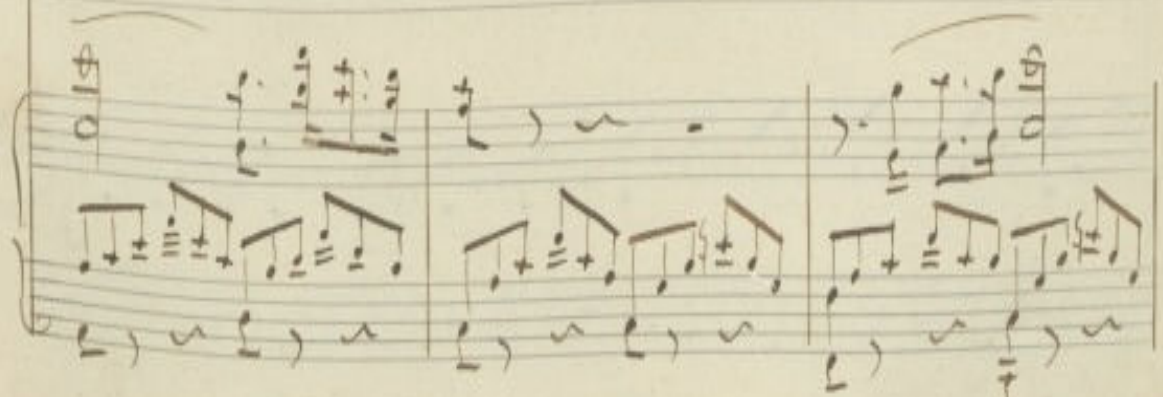

mio tesoro in sen-... gover la cal-...

ma...

ma co. si bel. la che - me va

ra - pi - ra a - spi - rar ..... e al

primo suo mar-tir ..... ritorna l'al.

ma e al primo suo mar-tir .....

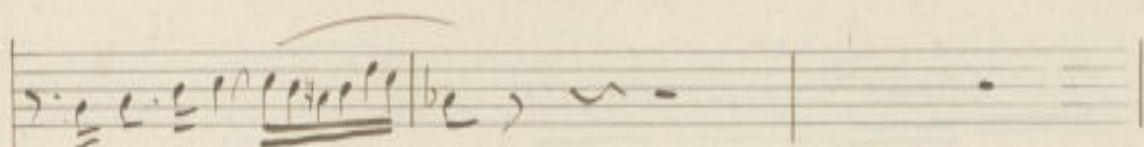

*ritorna l'al - - - ma*

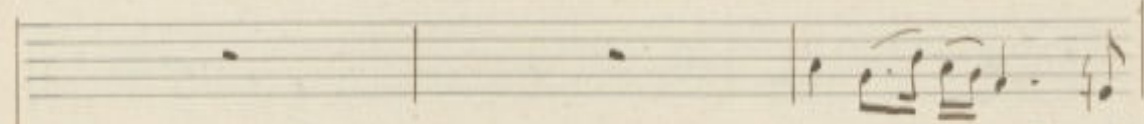
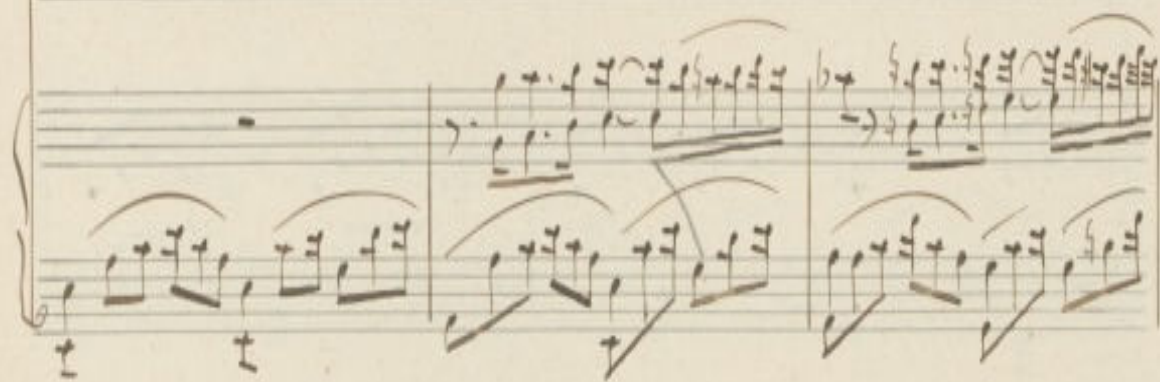

*parte pairiede - il*

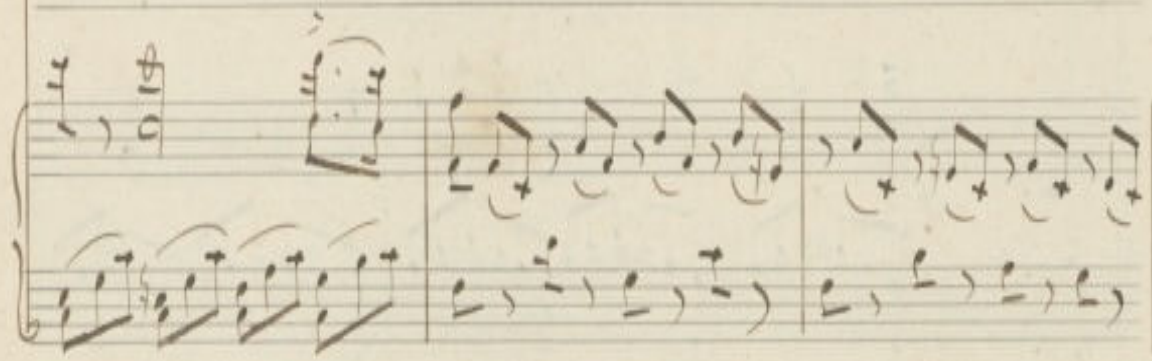

*so - - - le di lu - ce a sparil - lar - - - e a*

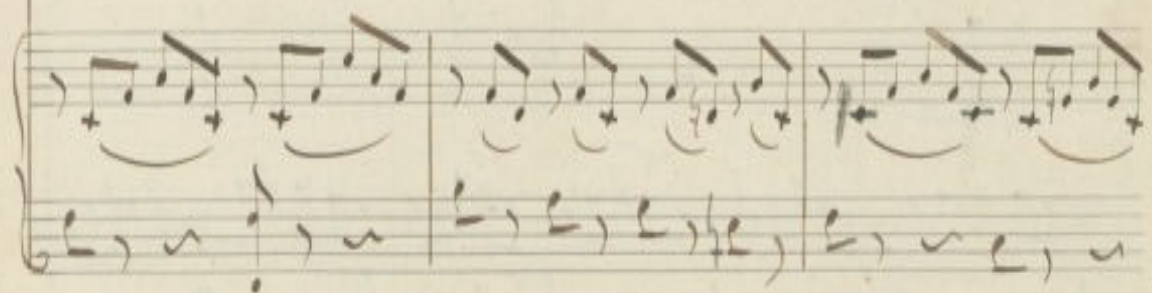

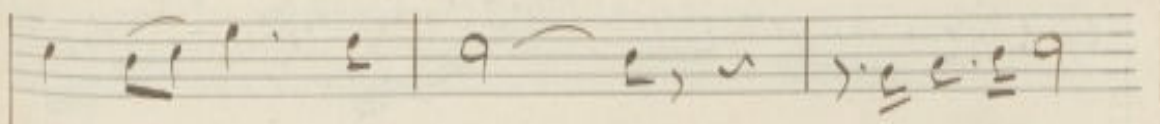

me non sa tor. nar. . . . l' amato ogget. -

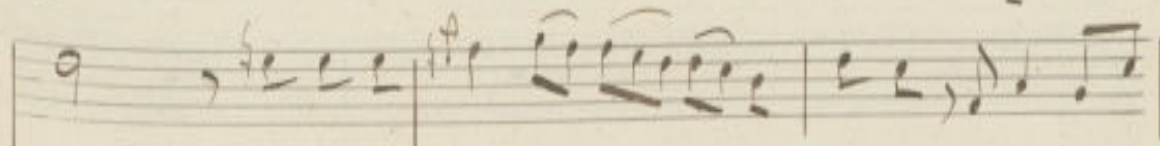
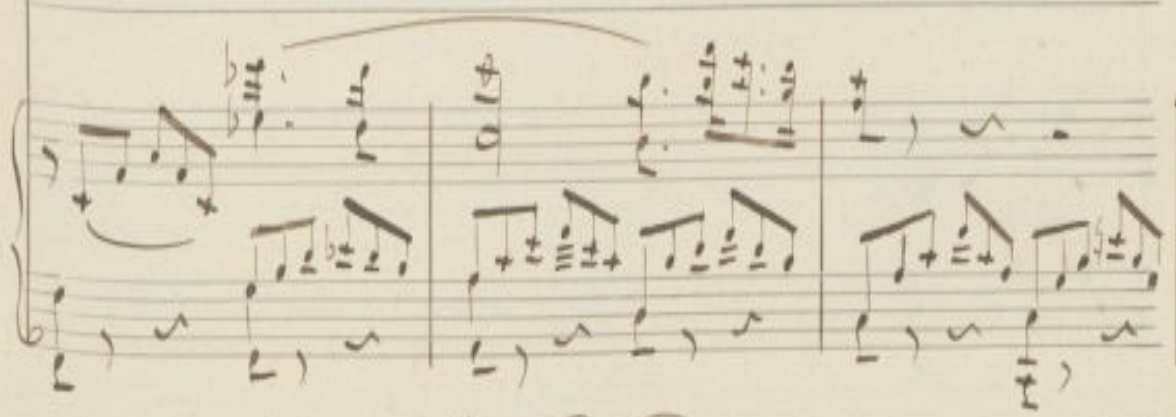

to non sa tor. nar l' ama. to l' o. mite ogget. -

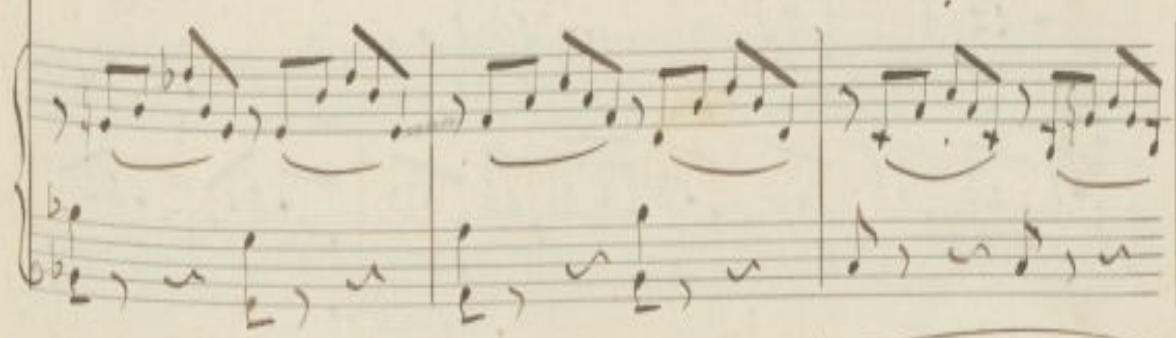

to oh! Dio a me non sa tor. nar. . . . l'a.

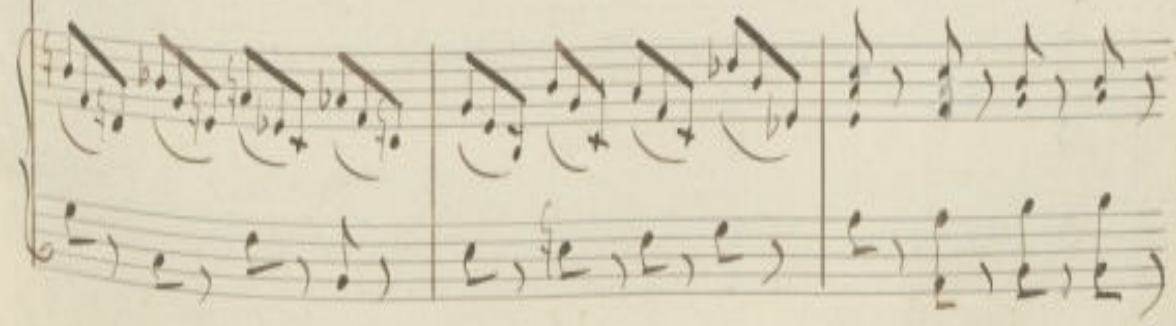

12k

matte ogget

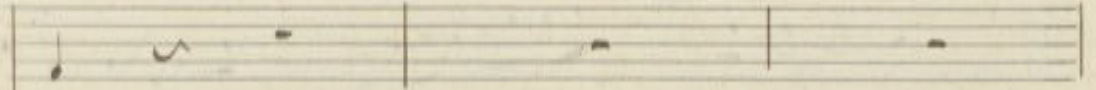
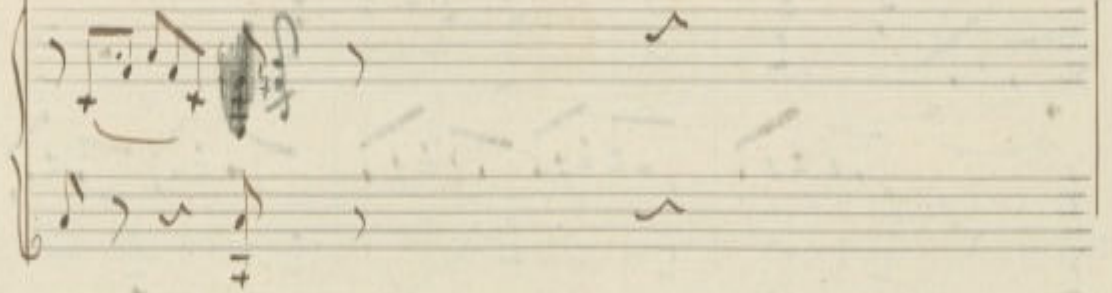

to.

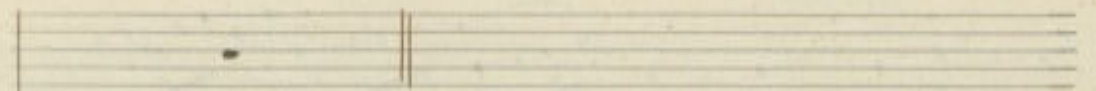
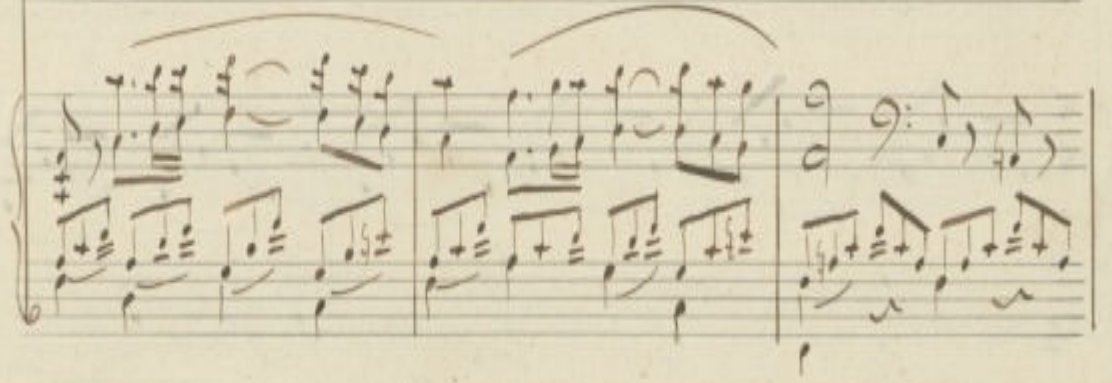

Recitativo

Nelly

Ma non inganno... si Salvi è quello... l'a-mi-co di Mi-

l'orò; vien fetto-lo. so e hann foglio in man... forse del mio sposo... ah! Sal-

The second system continues the vocal line for Nelly, with a similar melodic structure. The piano accompaniment provides harmonic support with sustained chords and a moving bass line.

Salv:

vi-ni, quel foglio... Pre-sagge il vostro core, bella Nel-

Nelly

ly! Milord for-se mi scrive? Oh i-na-spet-ta-ta

Sal.

gio-ia... (Coraggio) Benchi tardi, Della sua te-ne-

Nelly

reggò e sempre in pegno... Comemi batte il cor, la man mi trena, non

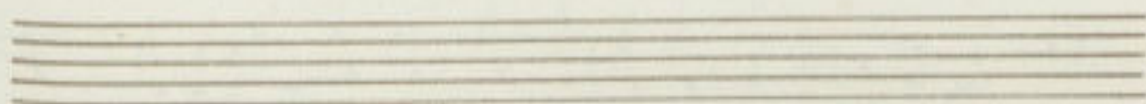

Sal.

Melly

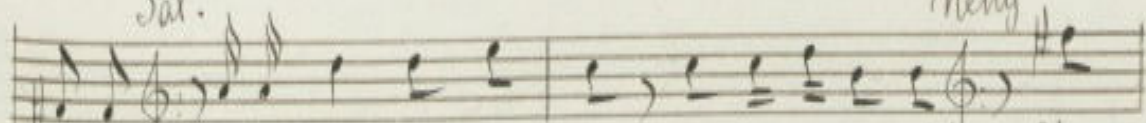

o-so... Se importu - no io son, so-la vi lascio... L'a-

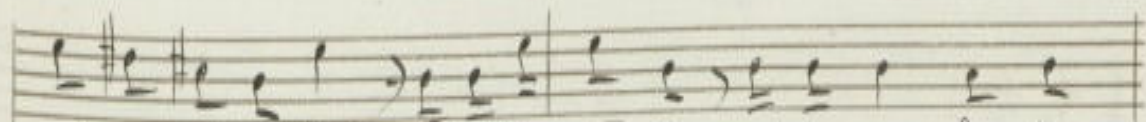

mi-co di Mi-lan? vai sol-po-te-te nel-la sua lon-ta-

Sal.

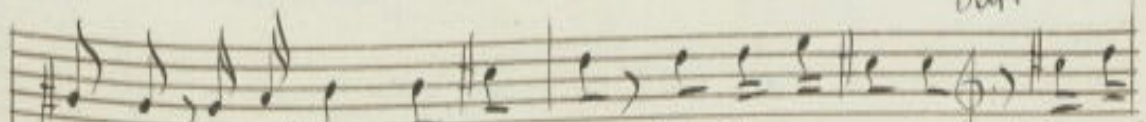

nanza trattenetevi con me: Dittò ne ave-tè. (Compià-

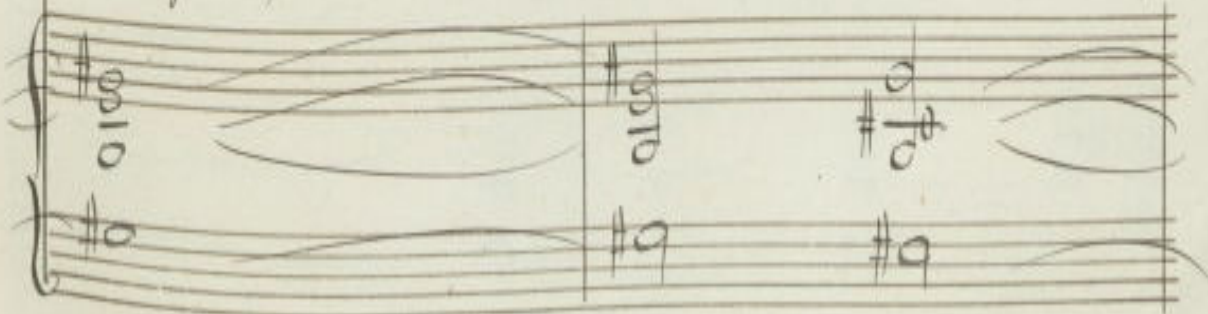

Nelly

cen. za cruid! Si ma fi. Du. cia/ ec. co. vi impregno: a

me leg. ge. te il fo. glis Saluis

Nelly

spo. so verga. to.

Salv.

(rinnettendo)

Sposo! ah! giam. ma. i... giam. mai, dopo dia.

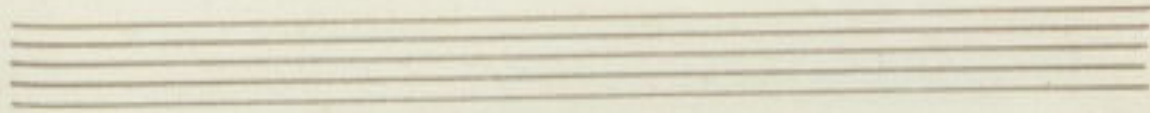

ver per qualche di tanto to, scritto a. via con più forza on de spie-

Salv.  
garvi i sensi del suo co-re... Dunque, leggete!

Salv. Lento  
Quanto tormento oh quanto a. no-re: Amabile Nelly (che legge)

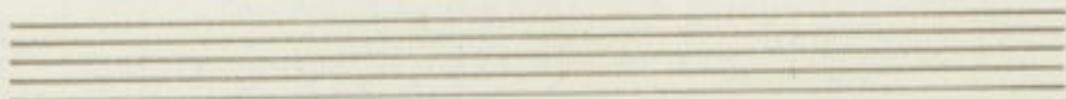

pena!) Stanca non è la sorte di opporsi ai nostri voti: Mi lordo già che col più  
pingue retaggio Sovra assicurarmi

Nel.  
Solo: ma immensa fortuna Ti incerto il suo O ciel!  
giunto impugno. e per non più all'antemarmi dalla

Nel.  
conté, mi obbliga ad ogni costo ad impalmare la figlia di Lord Duca. O

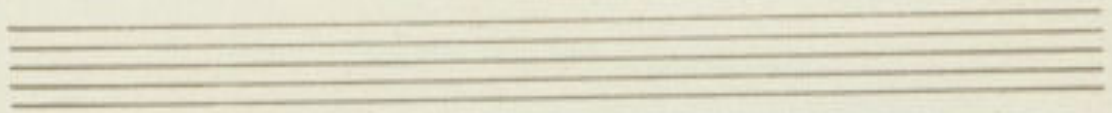

fulmine crudel! Tutto pre- vi- ti. Del son tra di-

Sal.  
to-re! Per fi- dia non vi fu giammai maggiore. Ma sen-

ti- te egli insegni- to... es- sa mancar... Nelly co-

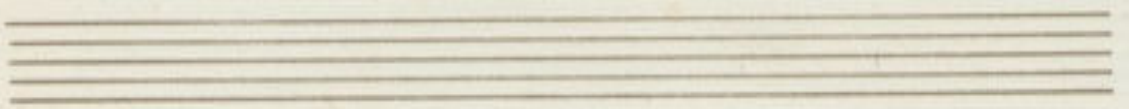

*Nelly*  
raggio! non avete Dio-po Dio - can-to mar-to-ro! Mi-se-ra

me... chi mi soc-cor-re!... So mo-ro!

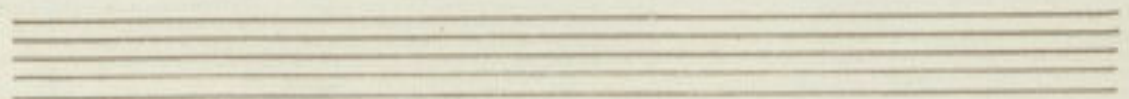
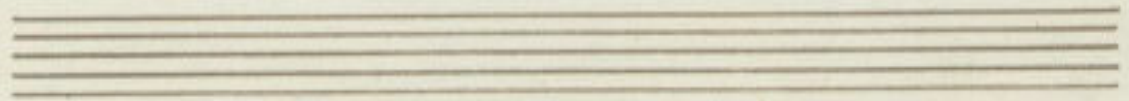
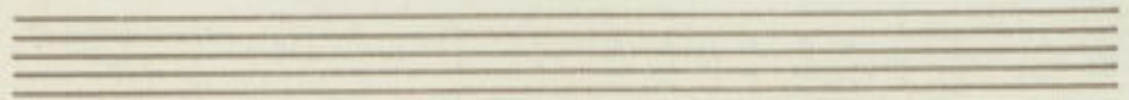

97° ~~7~~ 7.

Duetto ~~a Terzetto~~ Nelly e Salvini

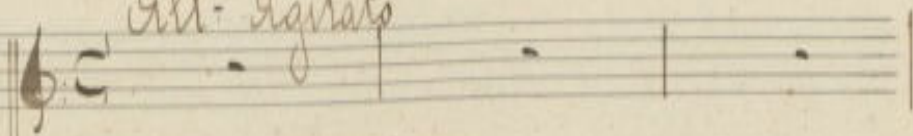
Nelly  All: agitato

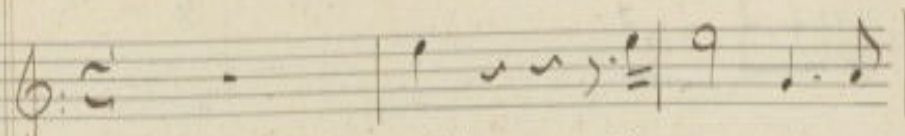
Salvini  Ah! l'op. messo il do.

Piano 

lor

Recit.

Sventurata quanto credi non sei del la sua

Recit.

le - de diel sont assicura in questo foglio me -

The fourth system shows the vocal line with the lyrics "le - de diel sont assicura in questo foglio me -". The piano accompaniment continues with chords and a melodic line.

pp

con forza

124

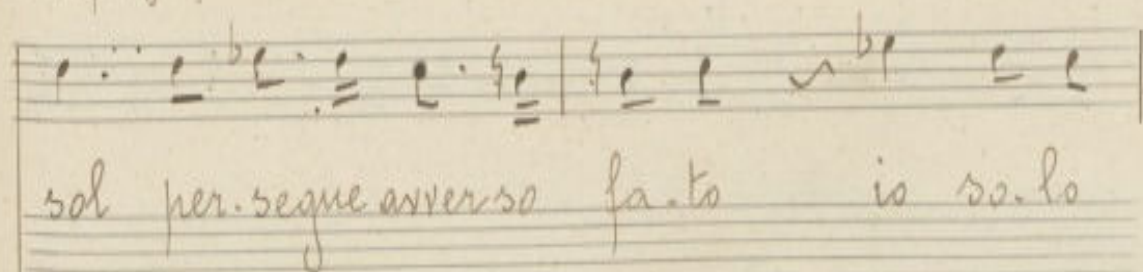

sol per. segue avverso fa. to is so. lo

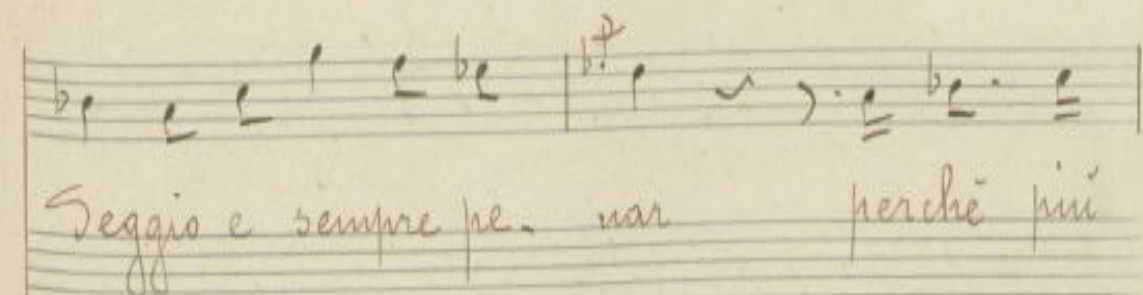
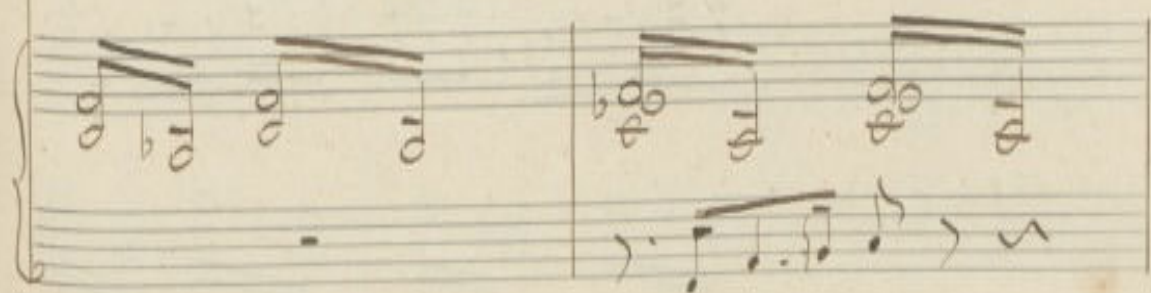

Seggio e sempre pe. nar perche più

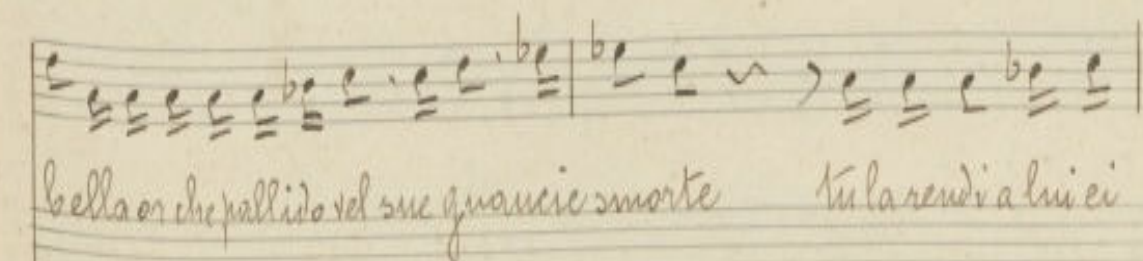

bella or che pallido vel sue guancie smorte tu la rendi a lui ei

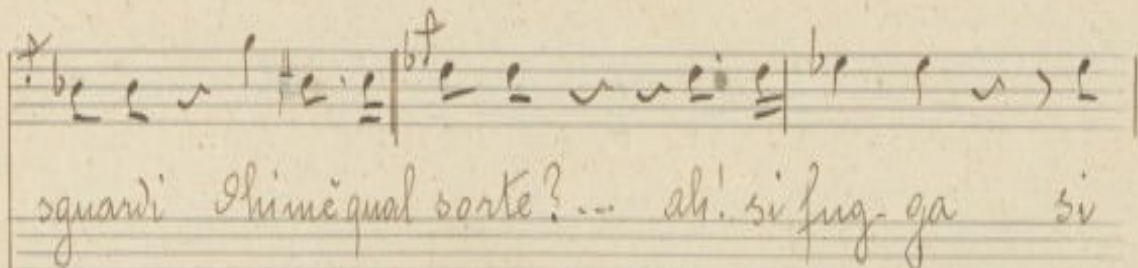
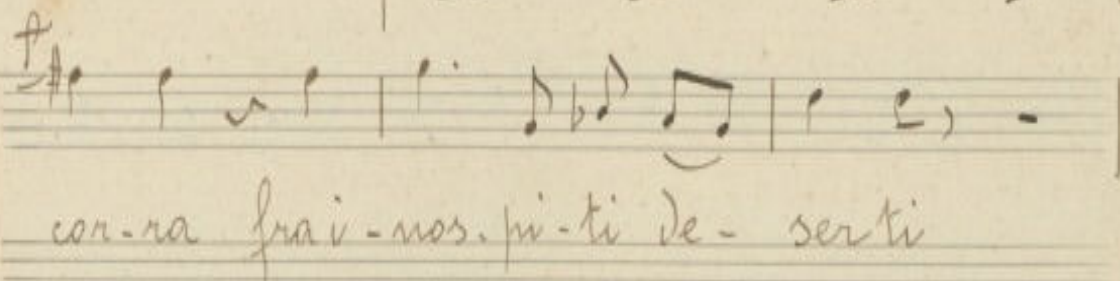
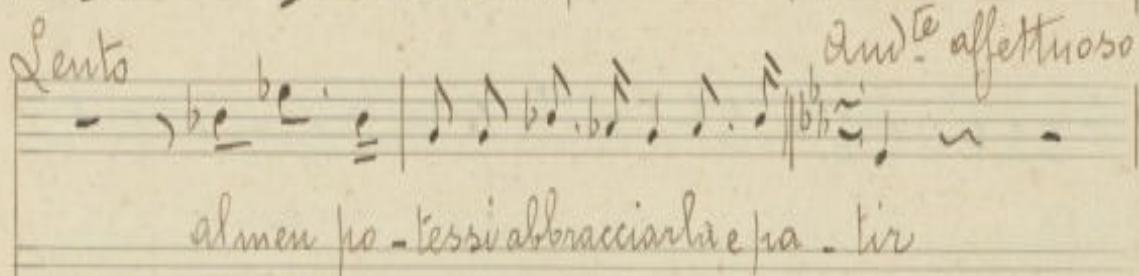

all<sup>o</sup>

fe — — — lice è stan-te all' —

avido Desio che il corniac - cen - Se sei

tu che porgi un facil mezzo ah! il

Allegro

131

*ritardando*

ah! ..

ben

che

a. tris. ta

vie - ne!

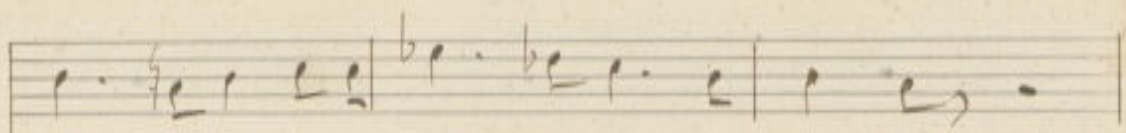

vi - - ta chi ri chia mai sen si mi . ei

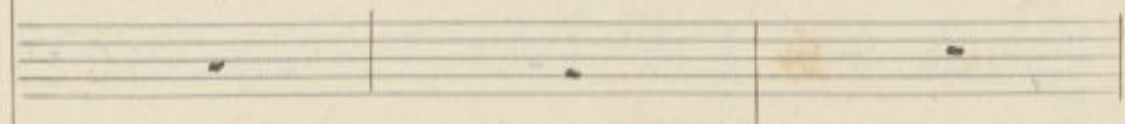
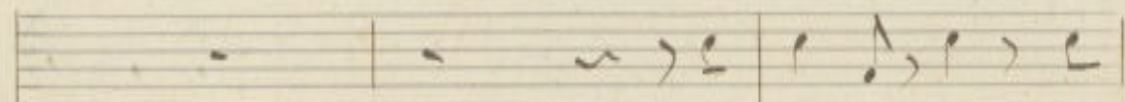
Sal. vi. ni! ah! sei

nia Mel - ly .

9 *♩* *♩* *♩* | *♩* *♩* *♩* | *♩* *♩* *♩* -

*tu gran Dio!... che fa-i*

*Deh! t'ar-*

*cresc.*

*che mai tant'eguale restar an -*

*restar t'ar - resta*

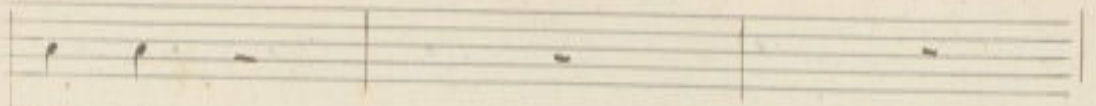

*Sa. cia*

*ah! non son io - - - - - reo De - stin quest'alma di!*

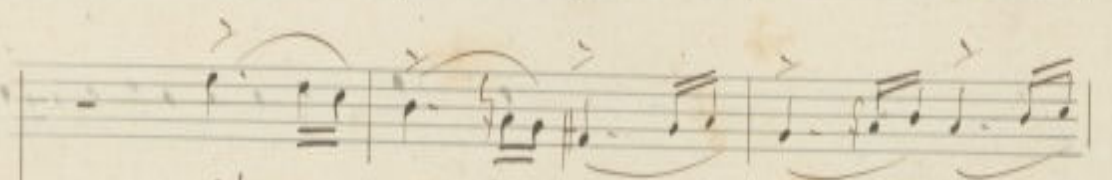

*ah! com. pres. do il mio pe - ri - glio il mio pe -*

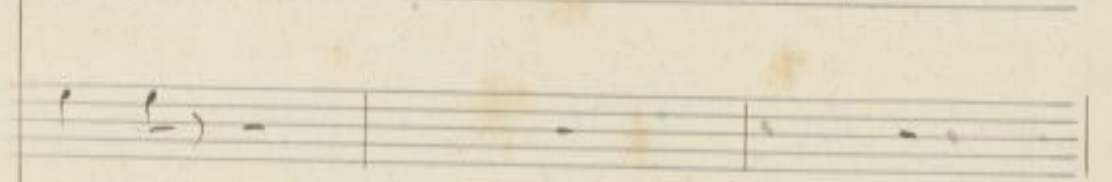

*Di. o...*

ri - gliò qual pal. lor quel tor. ve ci - gliò ti pa -

le - san - ta - di - tor

si - lo sap - pi un me - stro io

oh' ciel fuggi i-

so-no t'a-mo Nelly per So-na

ni-quo se-no-scen-te am-ico in-

ah' ferma a scol-ta

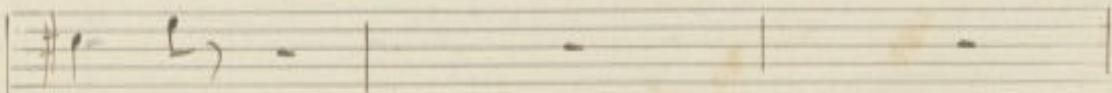

gra-to

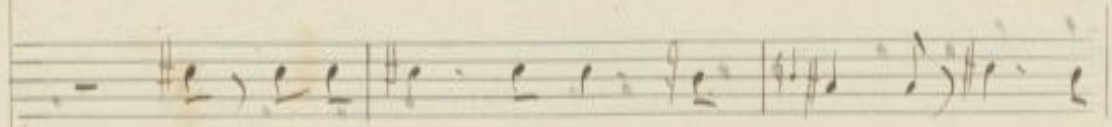

si e una mo-re for-ben-na-to che mi

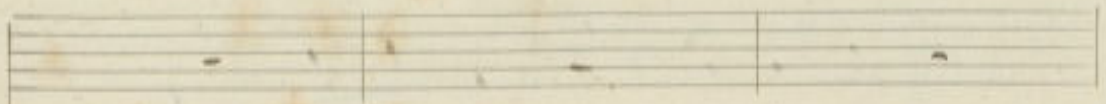
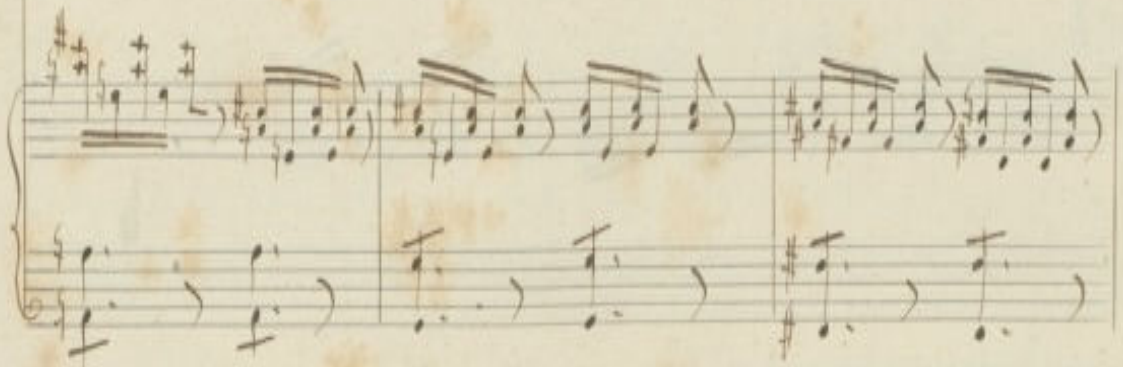

to-glie alla ra-gione alla ra-gio-ne spidain

van in van sop-pone l'amistà la vicei-ra-tà

*Lento a piacere*

*All' giusto*

fuggi di Dio! ah! quale or-ror

*Lento a piacere*

*All' giusto*

*p*

Solo:

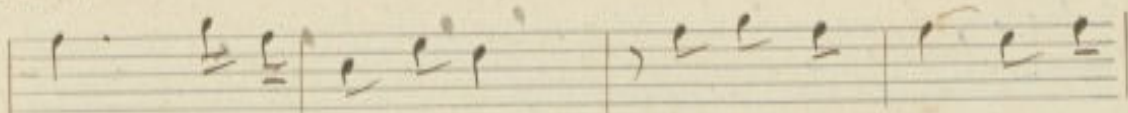

ah! se non vuoi misera che Salvo pie... mi

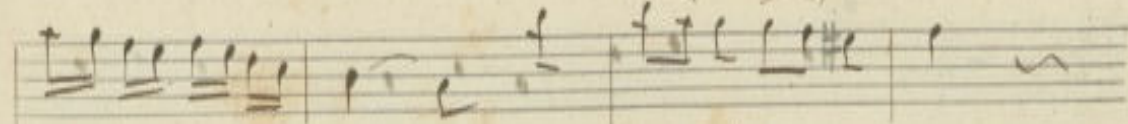
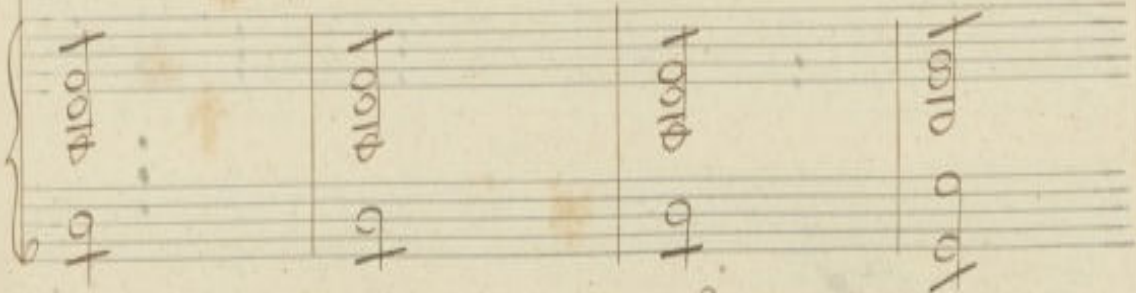

spinge a morte in sen... la... mor l'amar per te

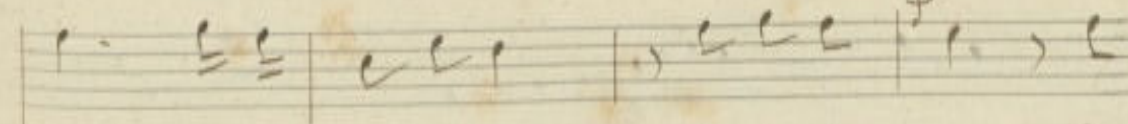

Ohi! pria per l'ama ame l'amante cor che

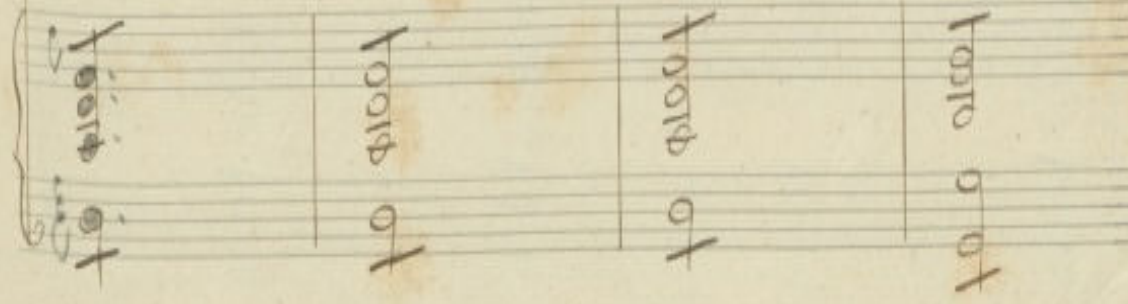

140

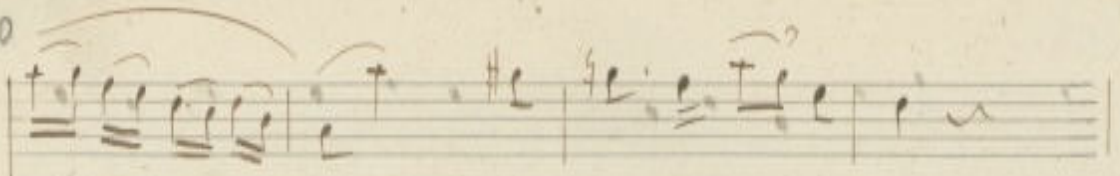

~~Kull~~ il rio ve-len pro-vò provò Sa-mor

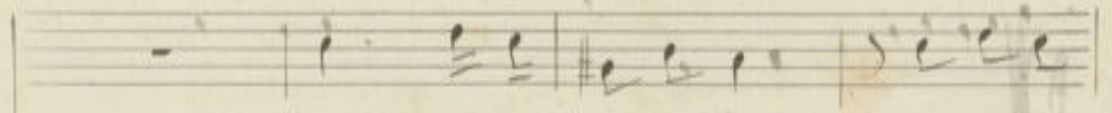
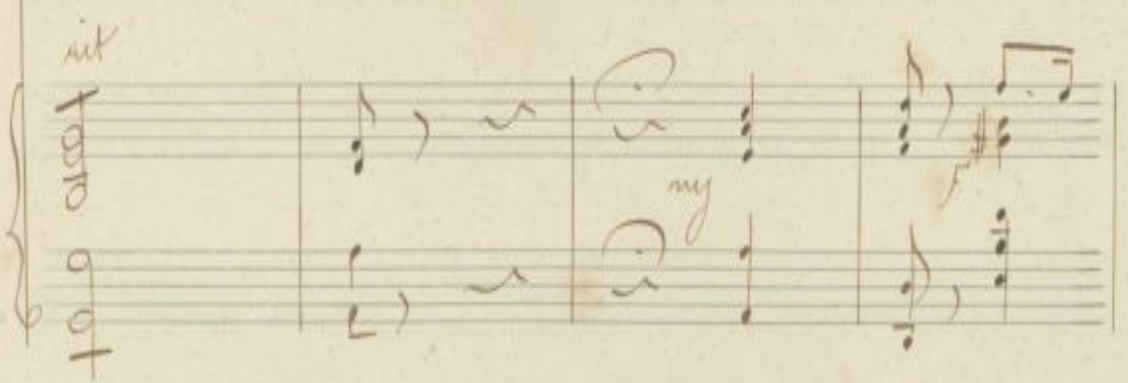

ah! se ti strugge il sen l'ardor per

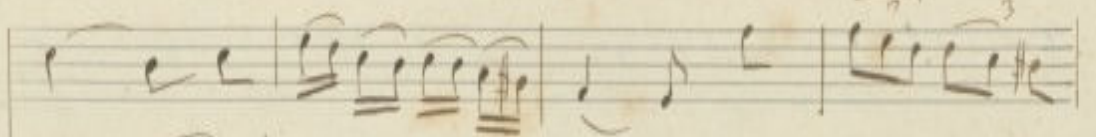
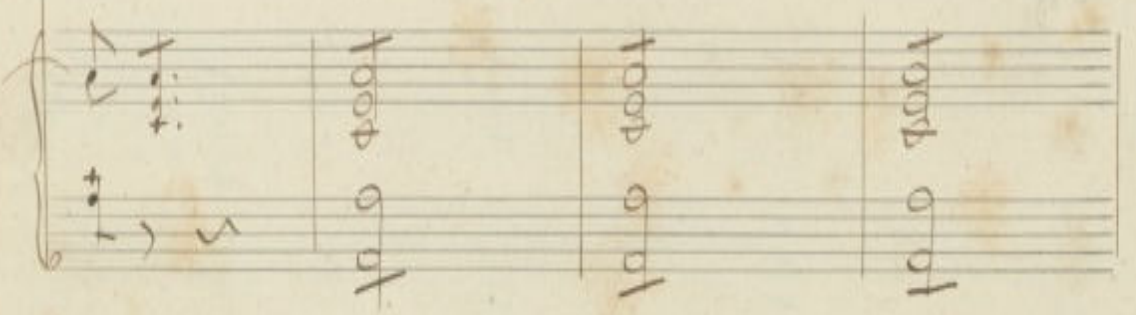

me. Seh! sov'al tra ter-ren ri-val-gi il

pie che Si qui lungi almen l'ausante

Empty musical staves for the second system.

con non sol fin. rail ve ten - di un do a -

Empty musical staves for the third system.

142 *Diminuendo il tempo*

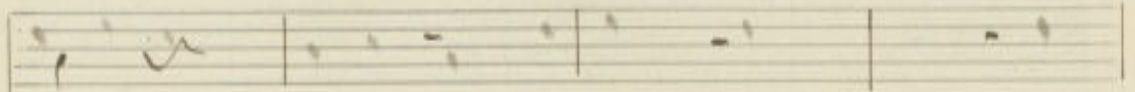

*mol*

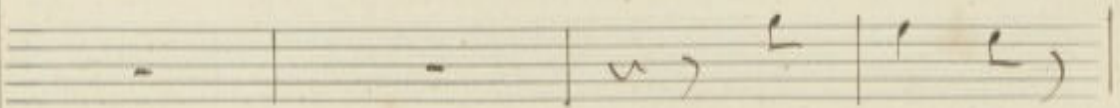

*mo be-ne*

*Diminuendo il tempo*

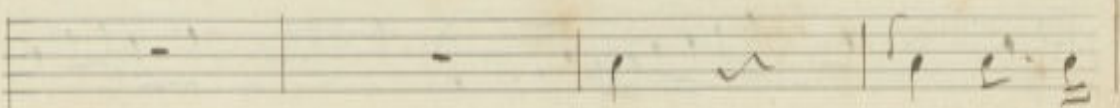

*Seh lungi ri-*

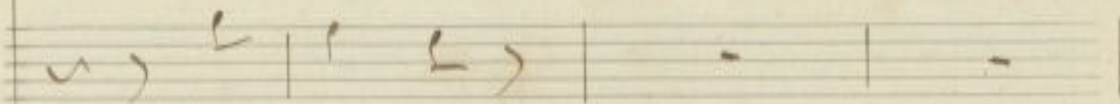

*per-to-na*

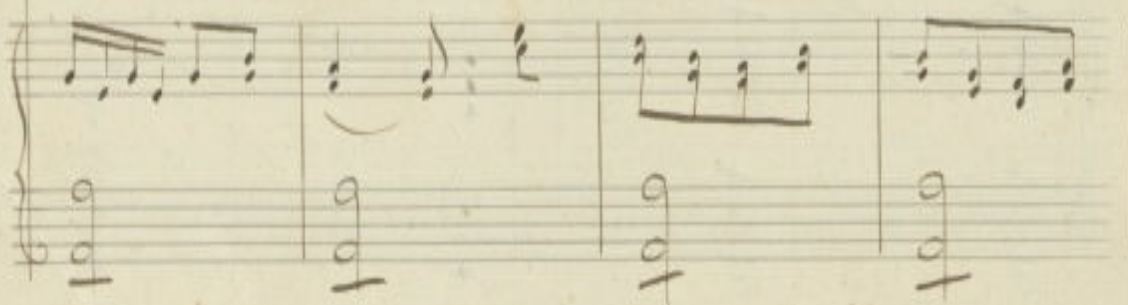

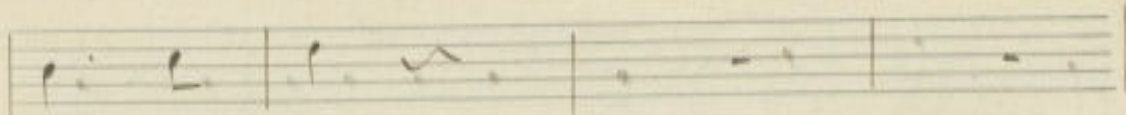

vol- gill pie

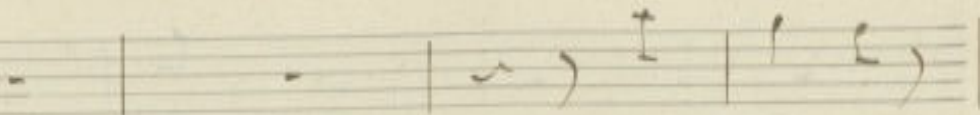

per- so- na

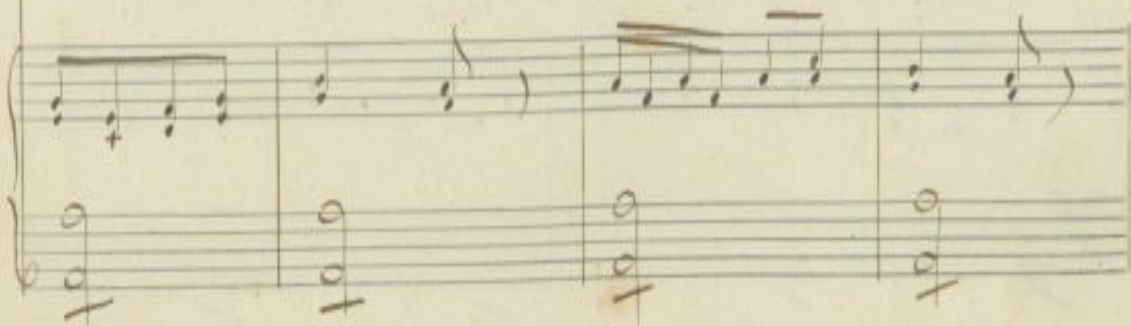

ah! fug- gi- ti- mi

nis be- ne

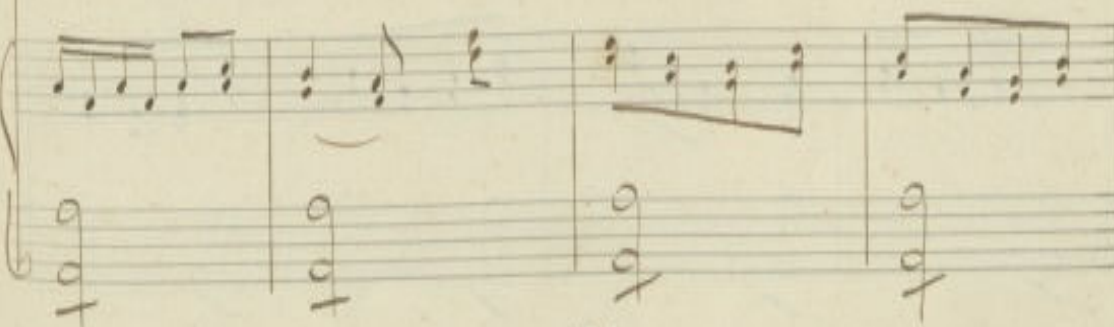

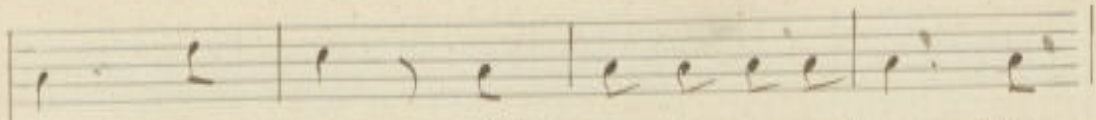

ando a - mor ah! se - kstringge il cor l'ar-

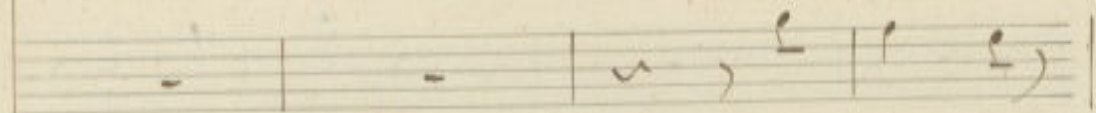

Seh pri - a

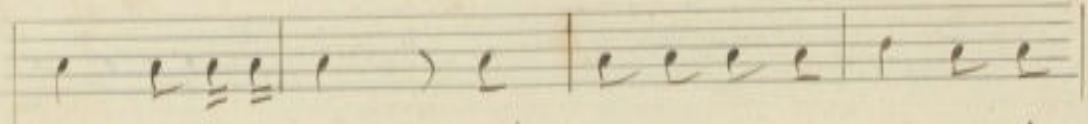

cor l'arbor per me Seh! sovra altro ter - re no ri -

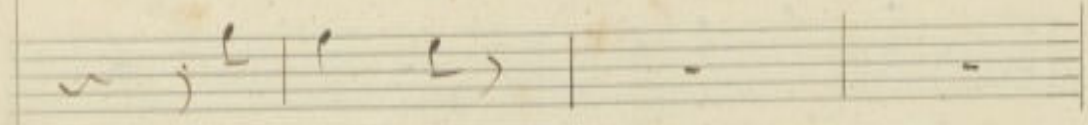

per - so - na

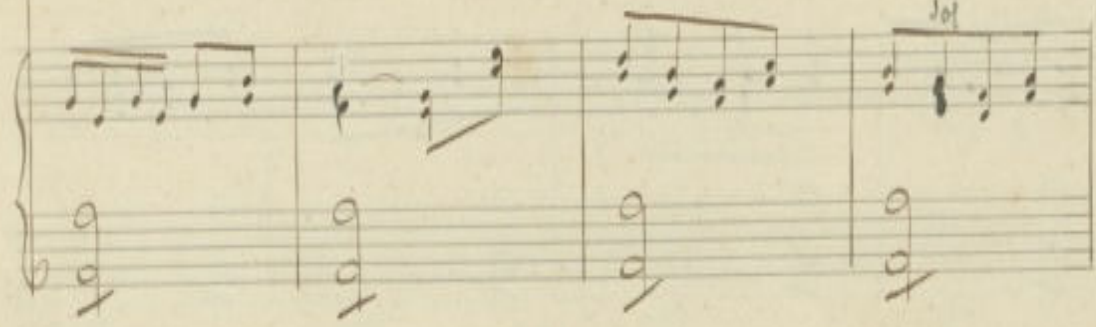

vel gi per me il piè che Si qui lungi al. men l'amante al.

per dona al me no l'an. To - re

men l'amante co. re non soffrirai ve. le. no. Sim

Del co. re

cosi ardente a. mor non sof fri-

ardente a. mor che tutto il

ra il ve - le - no di un crudo a - mor

ris ve - le - no pro - vo' Sa - mor

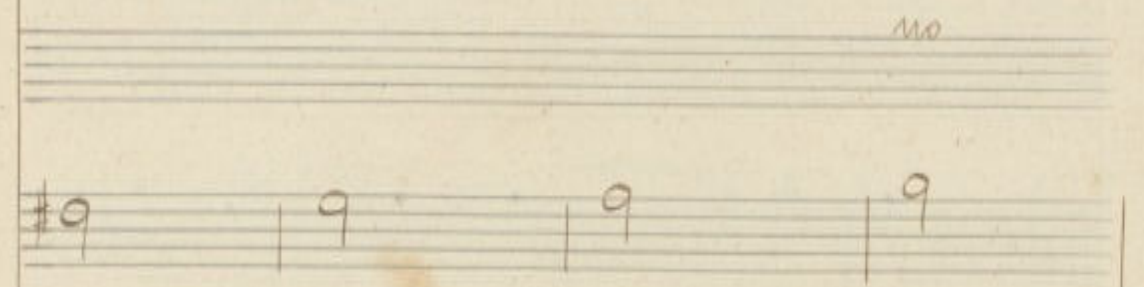
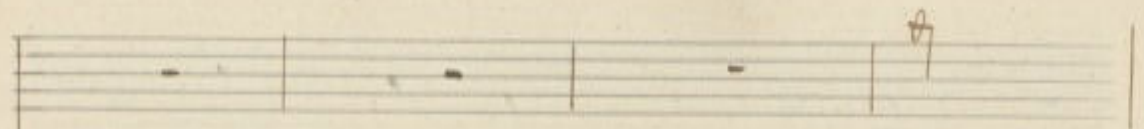

il ... no ... ve - sen

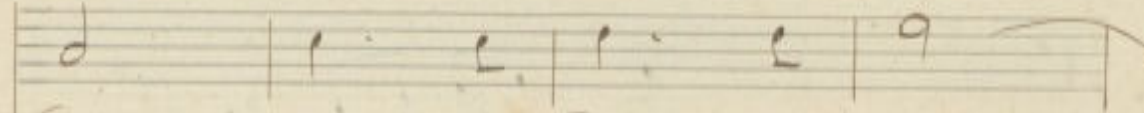

Sim così ar - sente a - mor

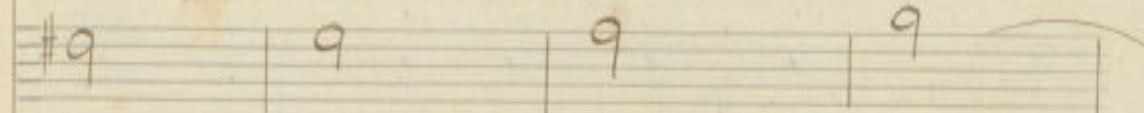

pro - ve' Sia - mor

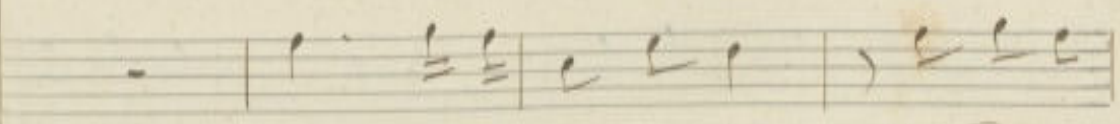
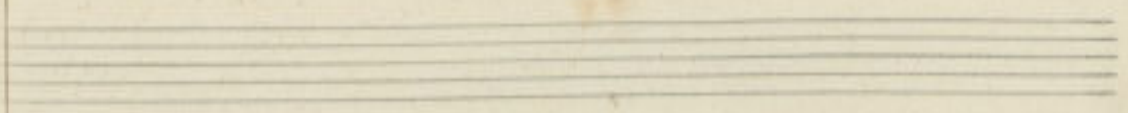
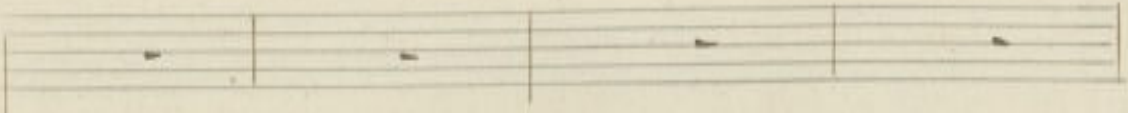
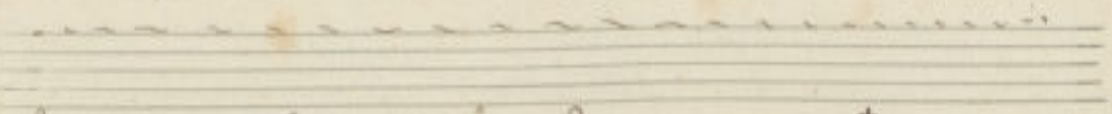
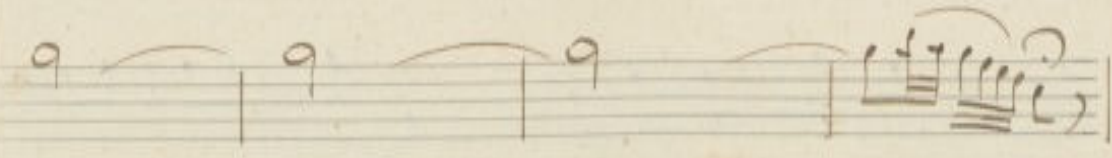
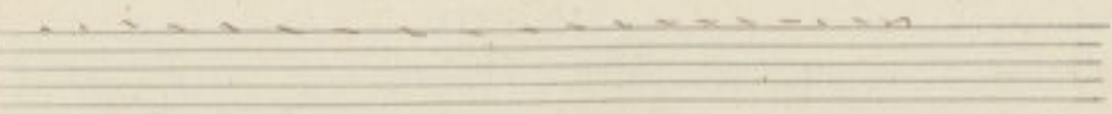
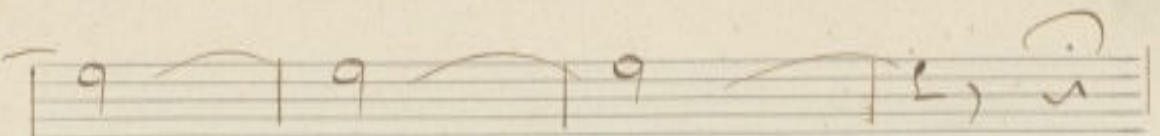

ah! se non vi misero che tal tuo

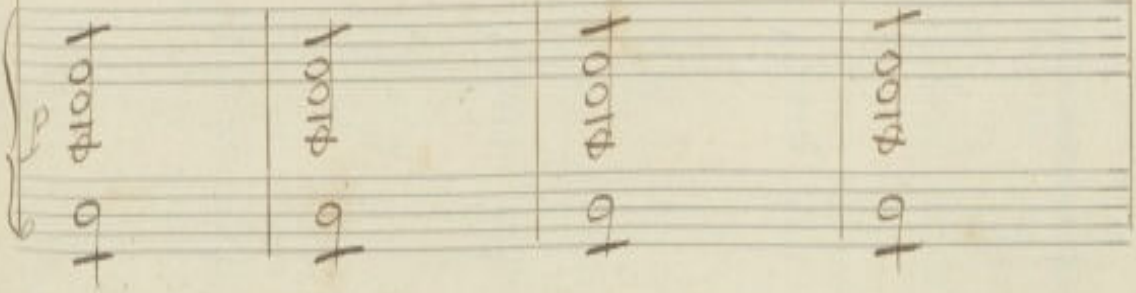

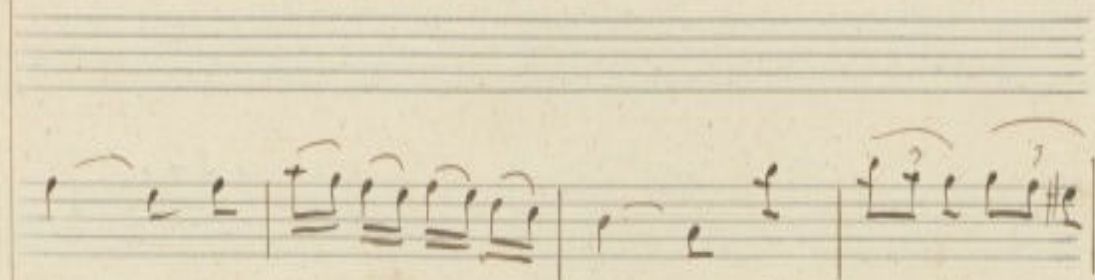
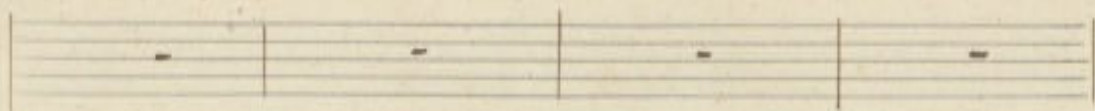

pie... mi spinge a morte in sen... l'a-mor l'amor per.

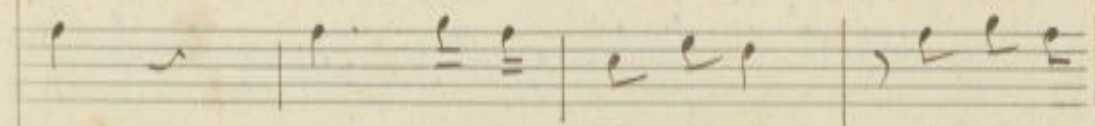
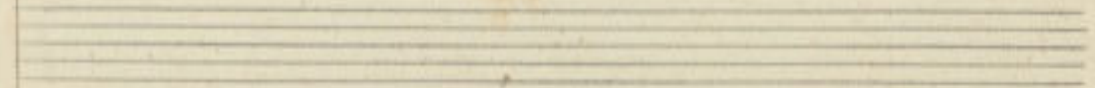
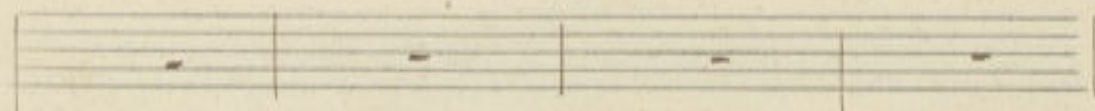
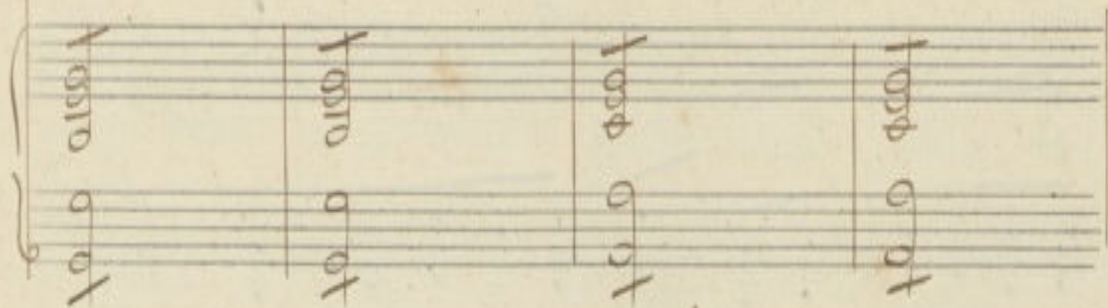

te Seh! pria per. Senza arie l'amante

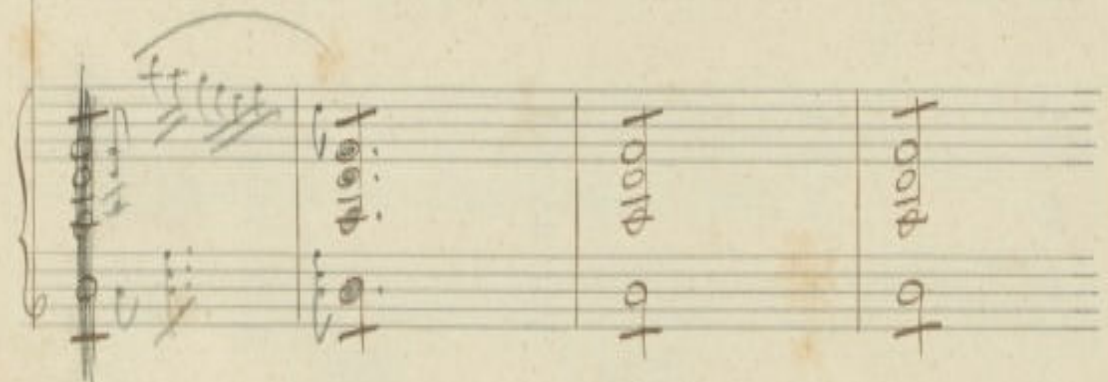

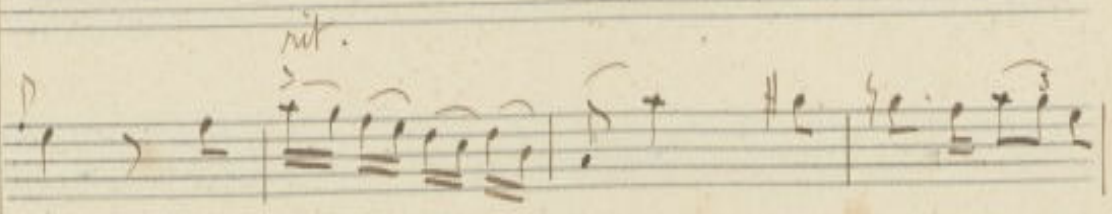

cor che tutto il rio ve - len pro - va pro va -

ah! se ti strugge il sen

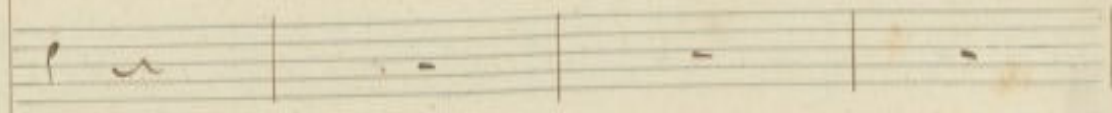

mor

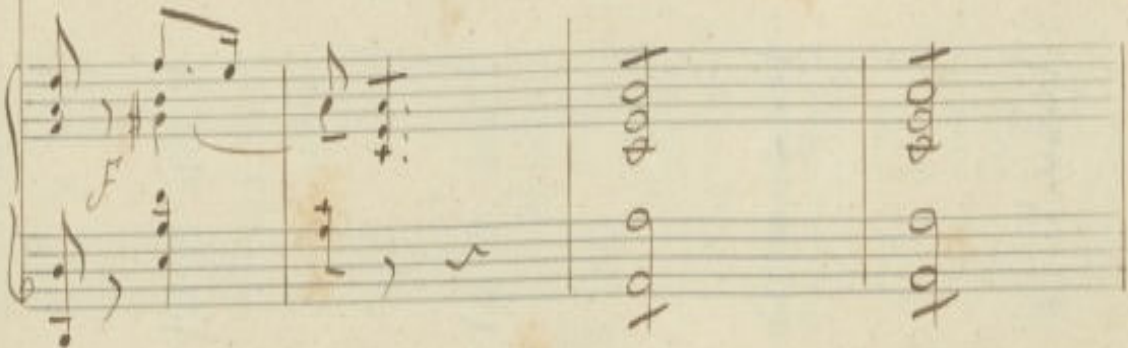

*l'ardor per me... Seh! sovrial. troter. ren... ri.*

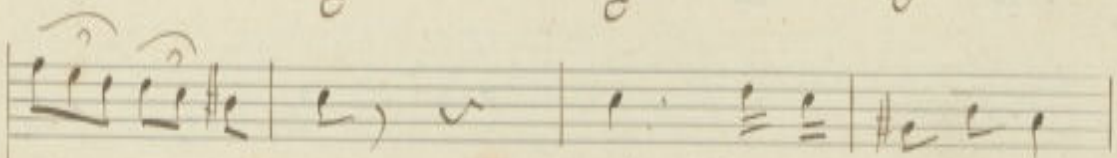
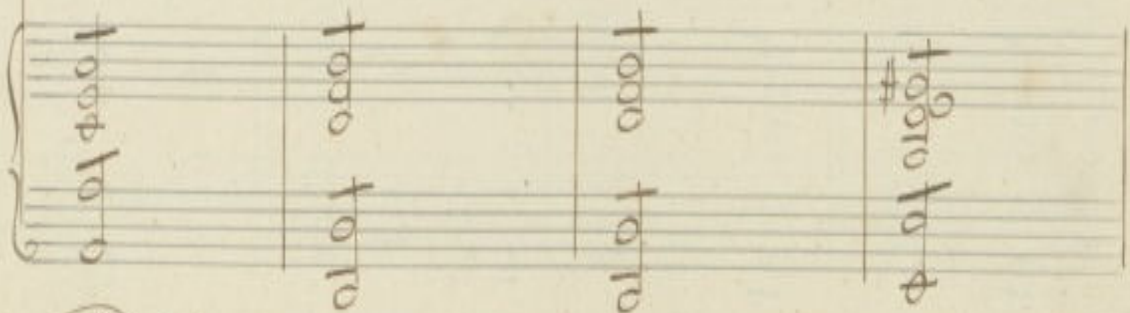
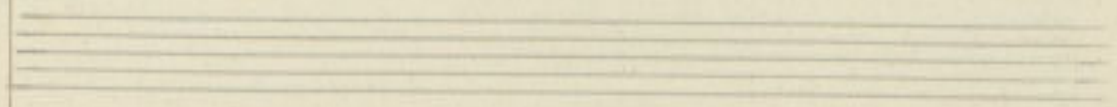
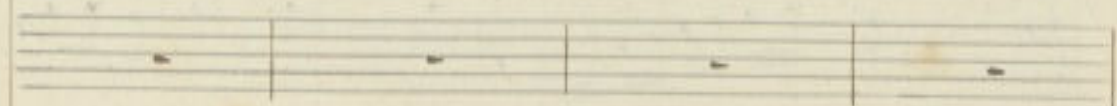

*vel-gi il piè che di qui lungi ahmen*

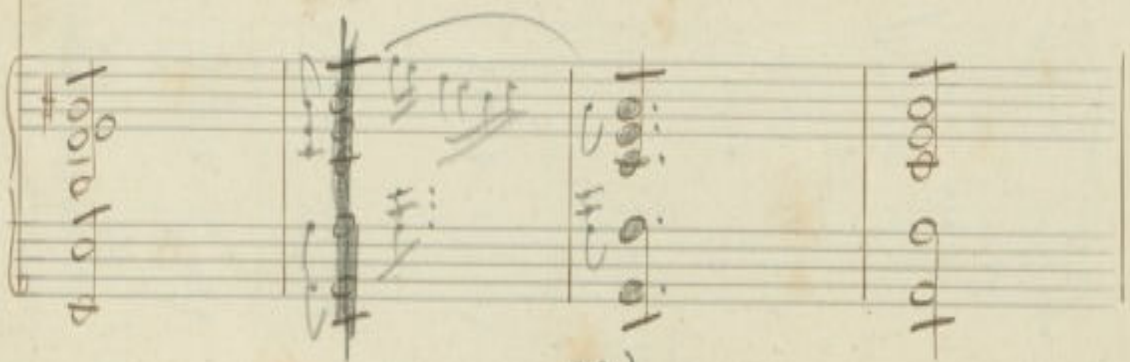
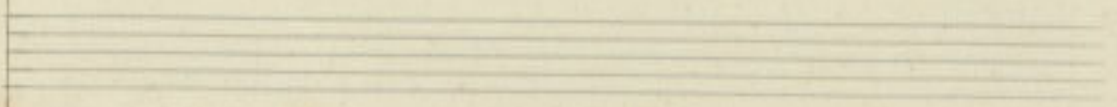
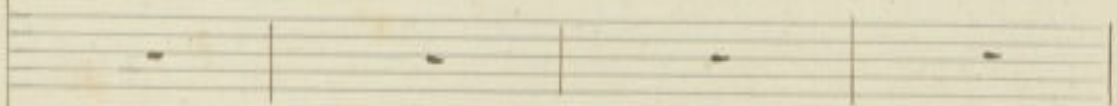

*l'amante cor non s'af finirà se ben. Di*

*cu. So a. mor*

*Seh! pria per So - na per -*

ah! seti stringe ti stringe il se no

So na al me no al men per So na l'a-

si ti stringe l'ar dor per me per

man te co re, che il no ve len pro-

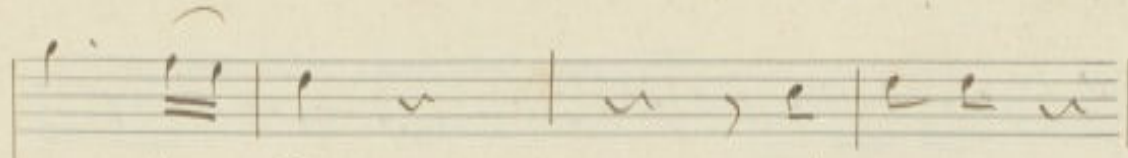

me l'ar - sor ah! Di-o

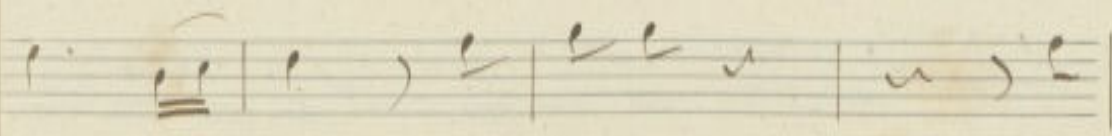

vi Sa-mor mio be-ne  
per 3 per 3

modificojoue alla mano destra

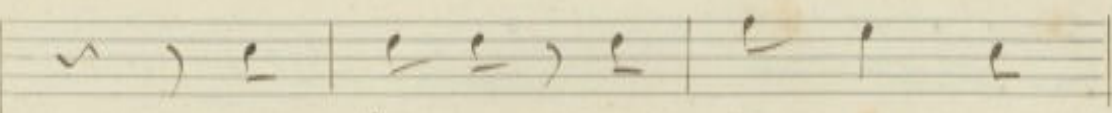
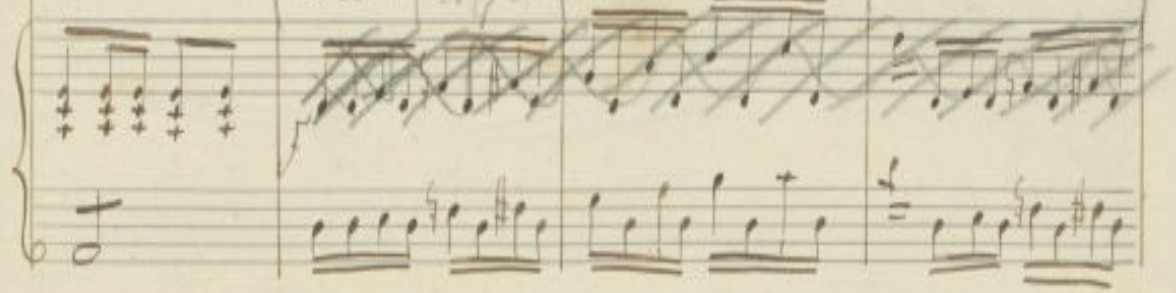

ah! fuggi per: Tu-to ar-

Donna per: Donna ille

Soprano

Coro

l'amante cor non soffre

l'amante cor che già pro-

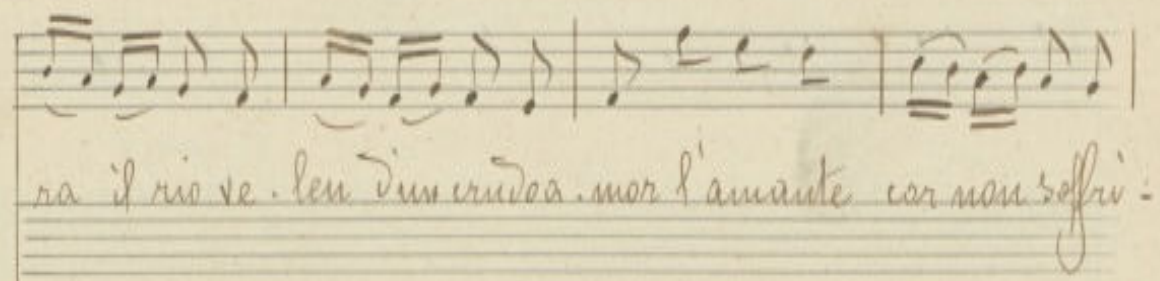

ra il ris ve - len dim crudo a - mor l'amante car non soffri -

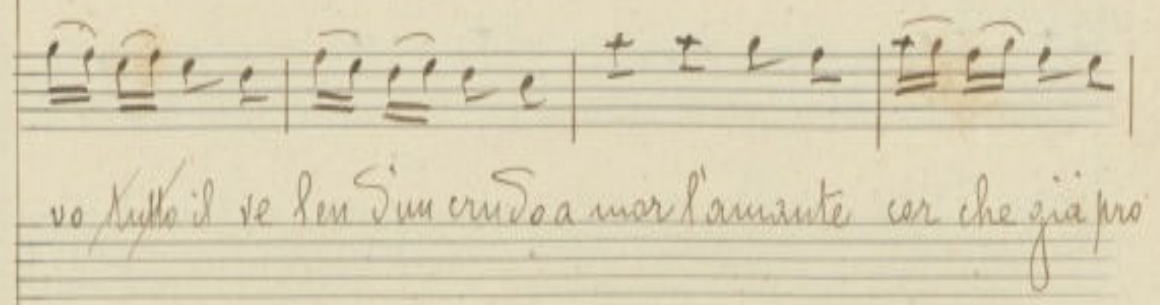

vo tutto il ve len dim crudo a mor l'amante car che già pro

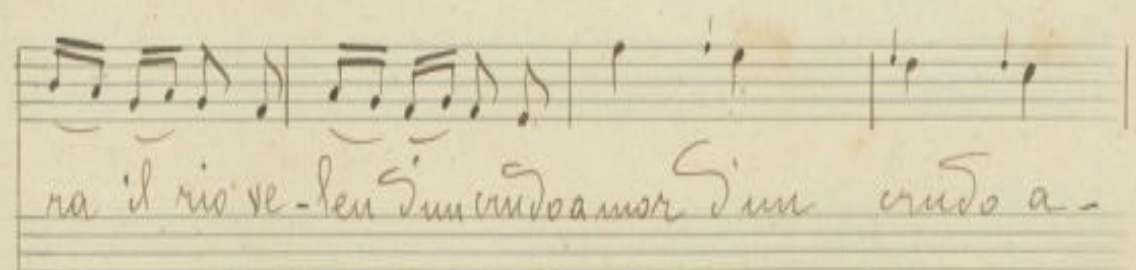
ra il ris ve - len dim crudo a mor dim crudo a -

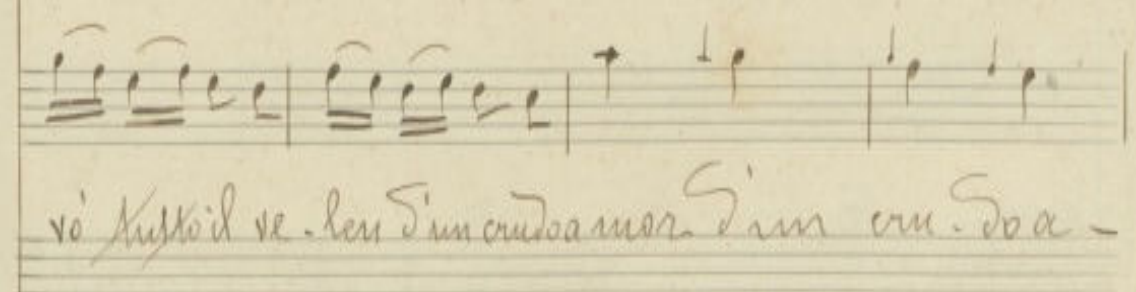

vo tutto il ve - len dim crudo a mor dim crudo a -

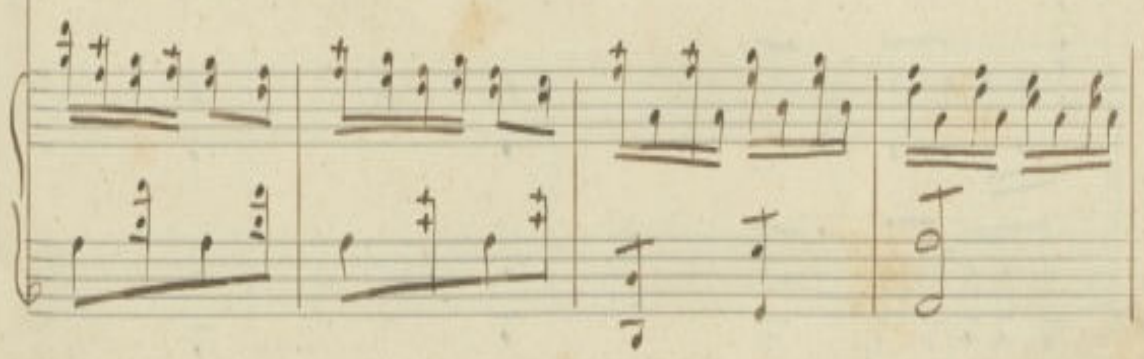

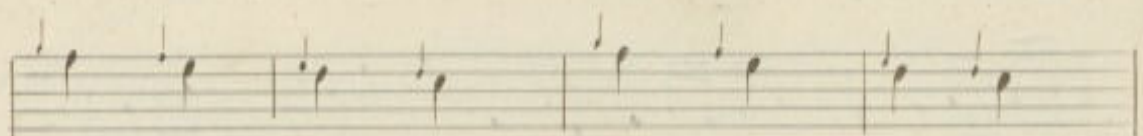

mor Sim cruda - mor Sim cruda -

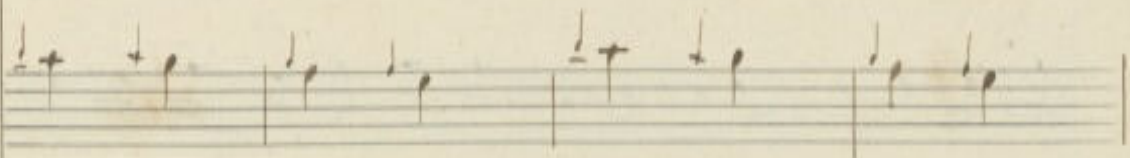

mor Sim cruda - mor Sim cruda -

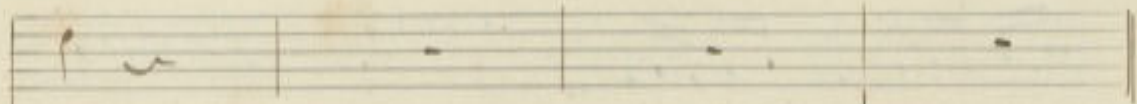

mor

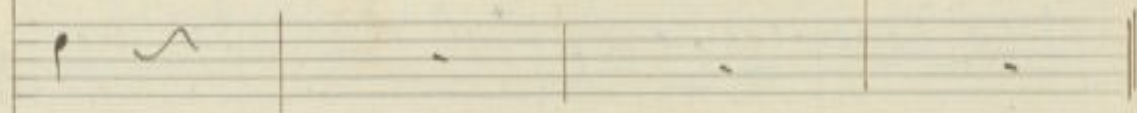

mor

No 8 - Terzetto

159

Melly - Salvini e Bonifacio

Allegro

Melly

Oh Dio vien -

Salvini

Bonifacio

signo. ri. na

gente ah! nascondi il tuo compiglio

un paraquante che sia

*p* *mf*

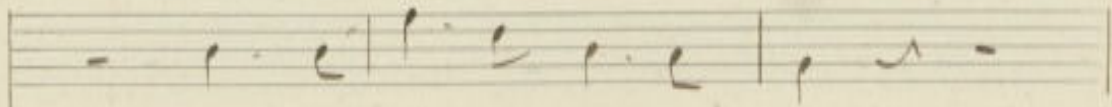
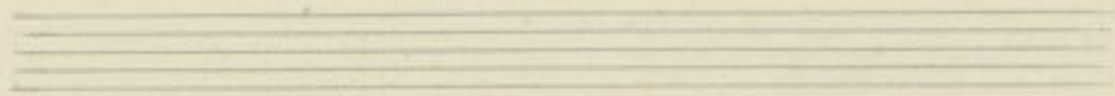

ah De-te-sta-mu-gra-ve er-ror

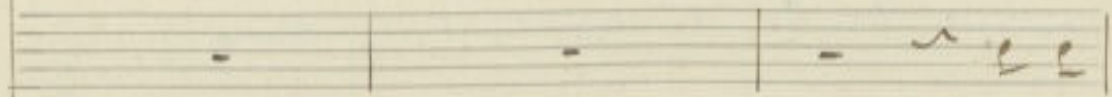

nome in

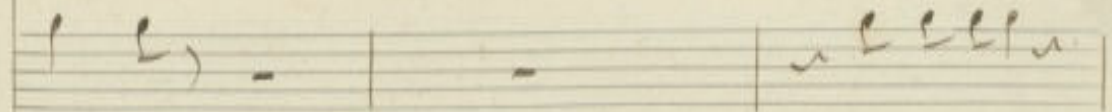

grosso

signorina

Violoncello

Violoncello

Violoncello

me congiar con siglio se tu mi hai rapi- to il

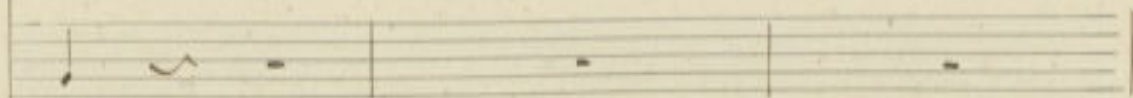
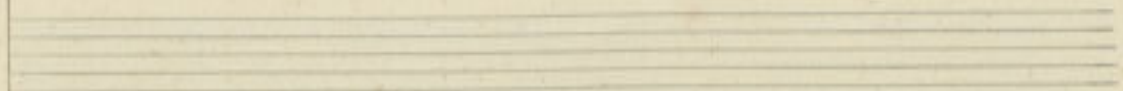
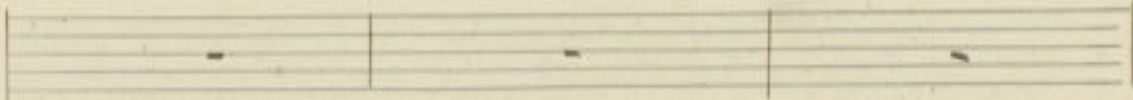
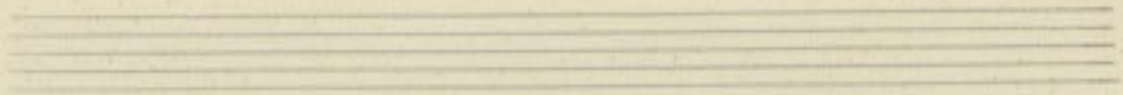

com.

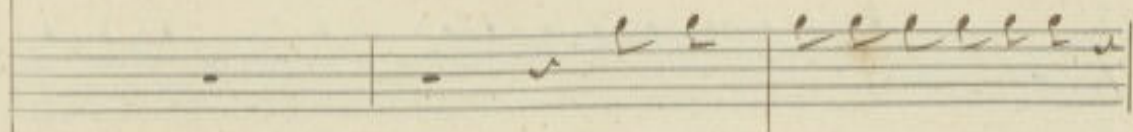
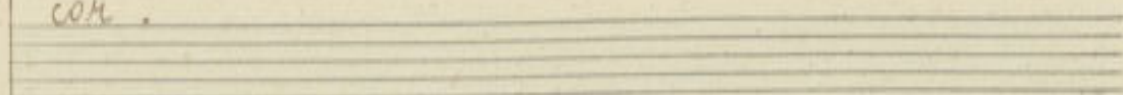

Signo - rina signorina

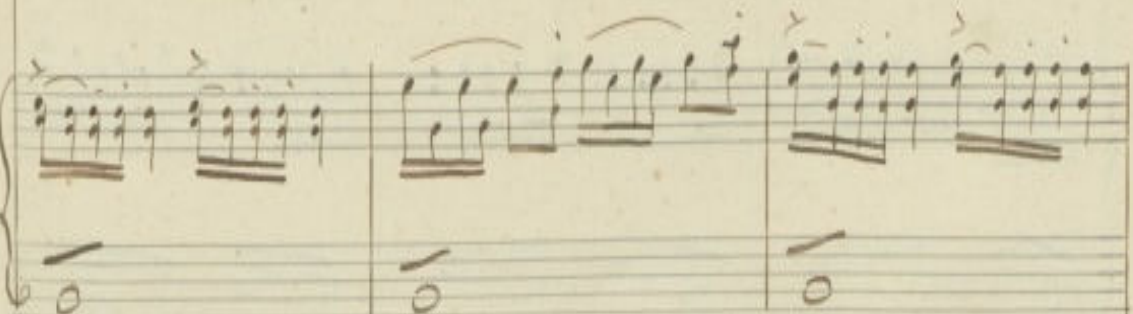
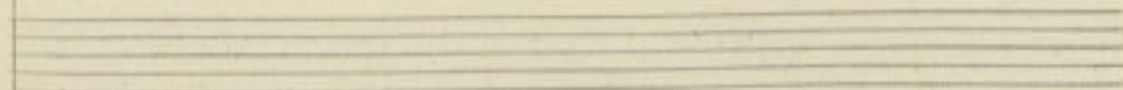

l'olio

l'olio

l'olio

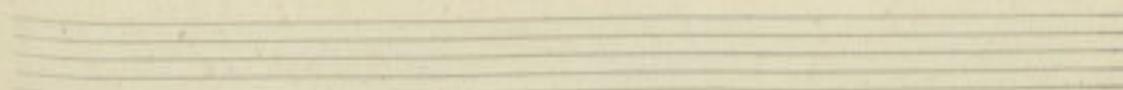
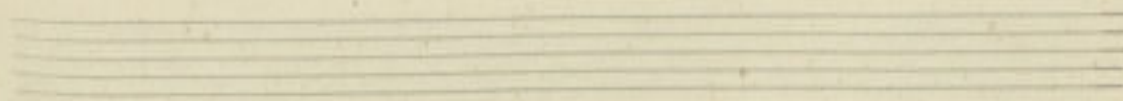

un para quanto mi hai da fare si un para-

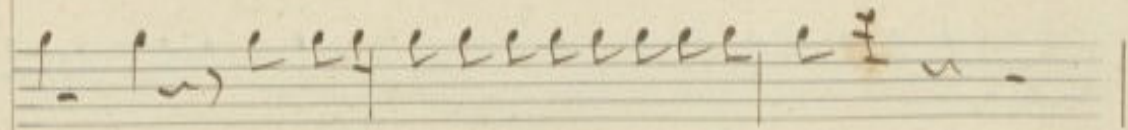
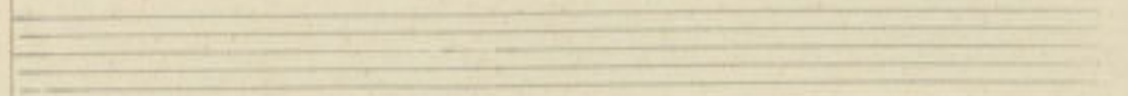
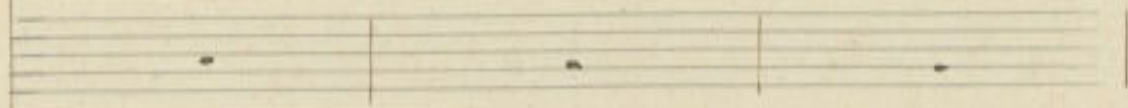
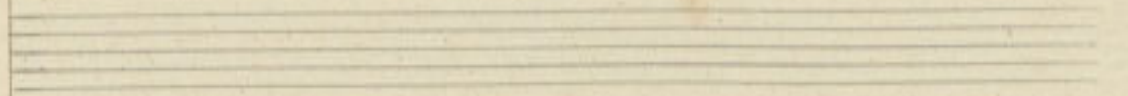
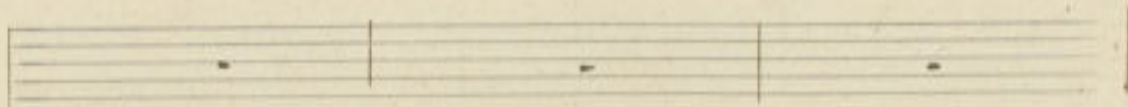
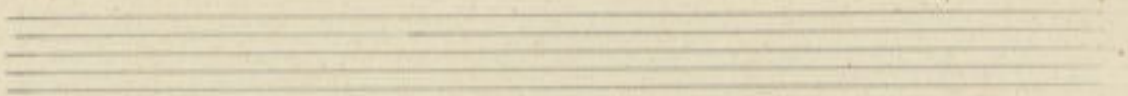

quanto e che sia grosso grosso grosso grosso grosso

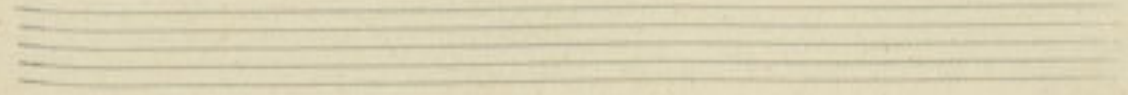
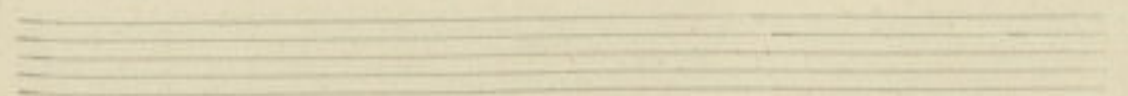
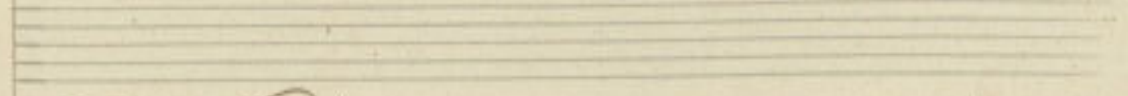

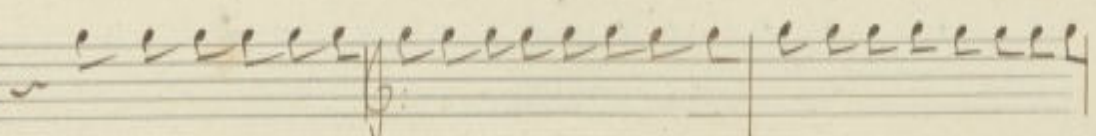
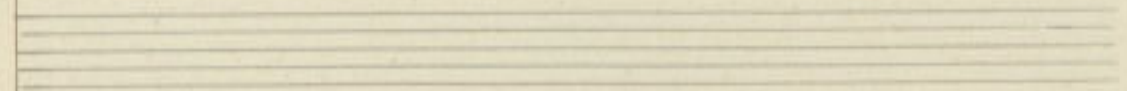
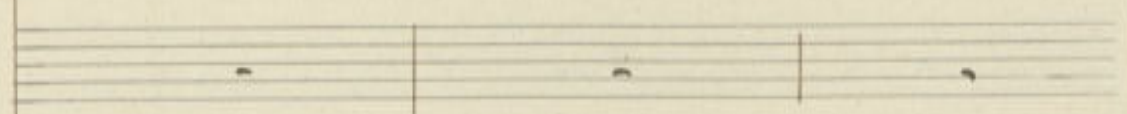
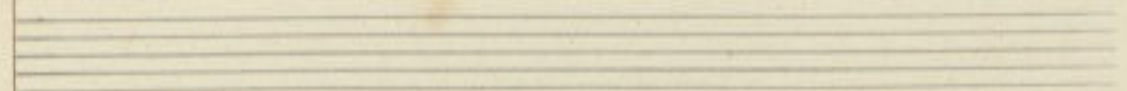
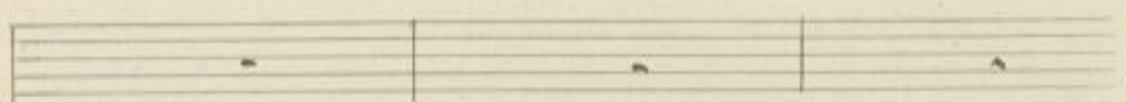
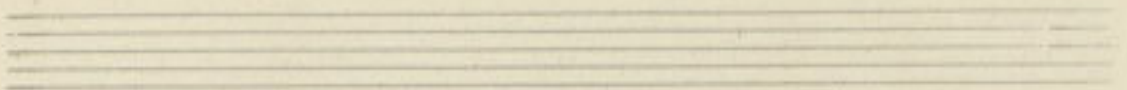

*manda al cane arò quel pianto manda al cane arò pianto e in omnia scialor*

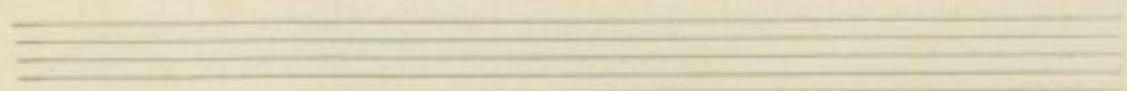
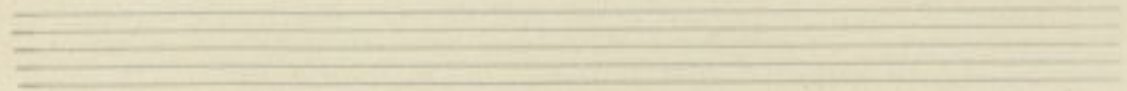
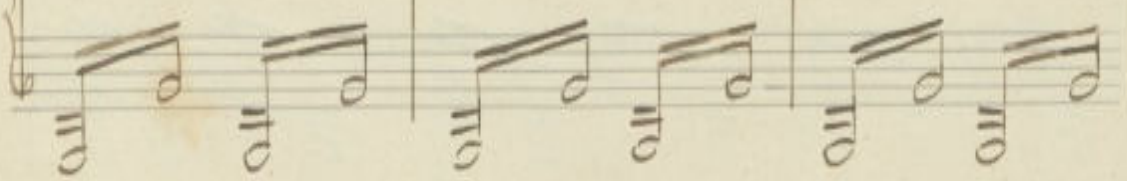
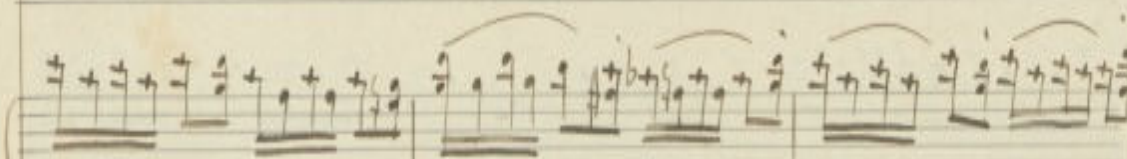
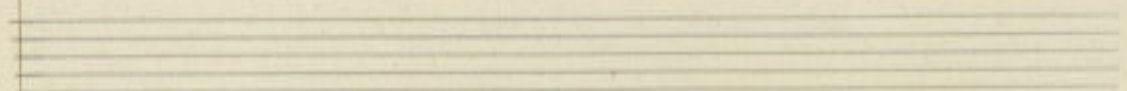

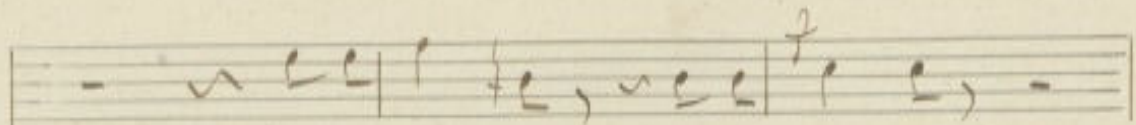
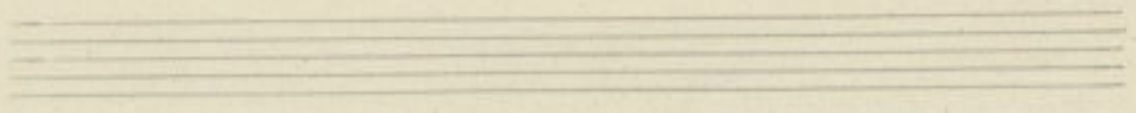

ah ti spie - ga qual no - vel - la

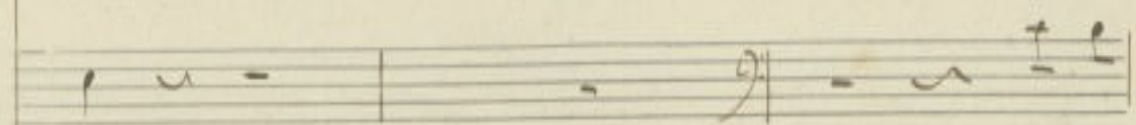
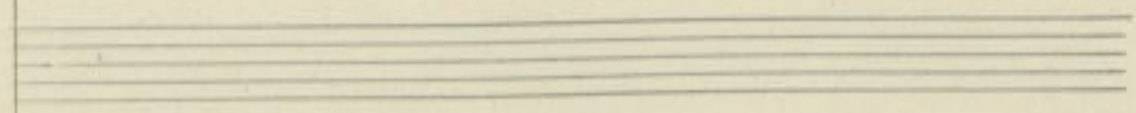
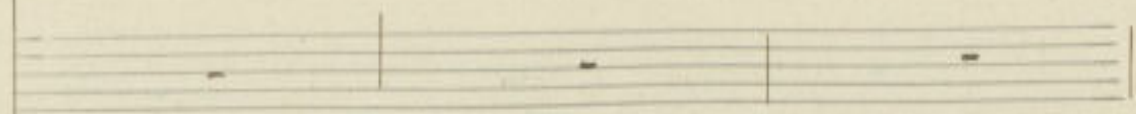

lar

Egli

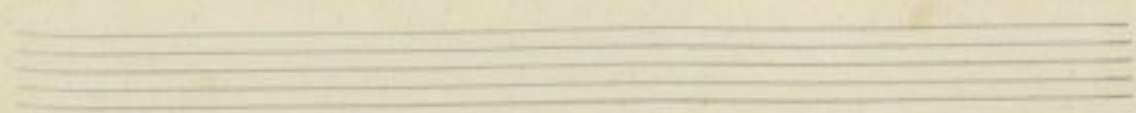
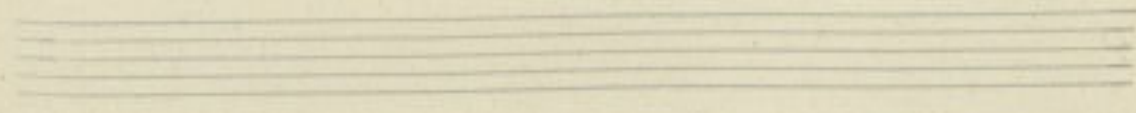
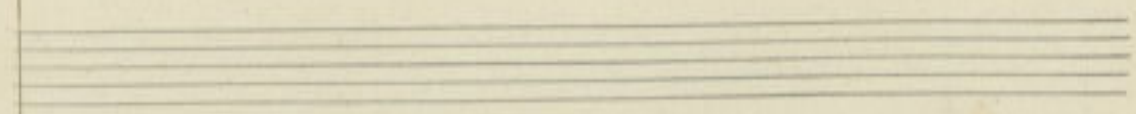

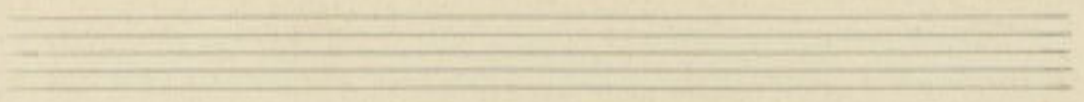

- 1 > 2 | 1 2, - | - 1 ~

chi? fa - vel - la ah!

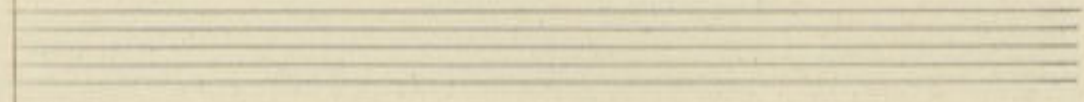
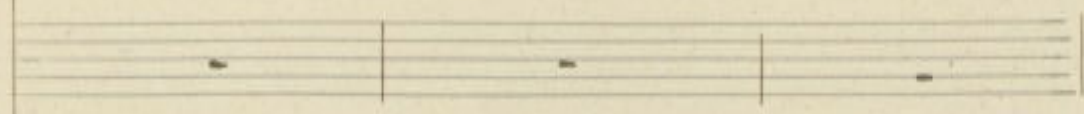

*f* > - | - 2 2 ~ | *f* ~ -

vi ve egli chi?

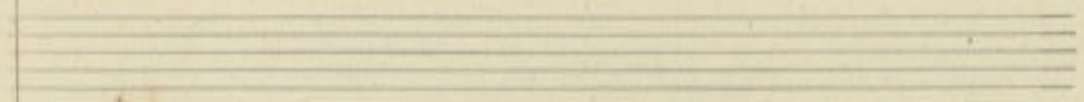
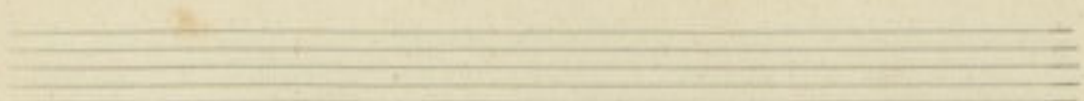
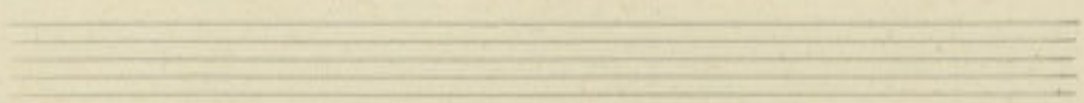

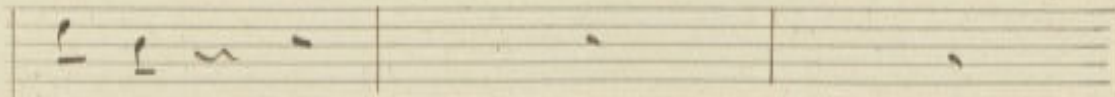
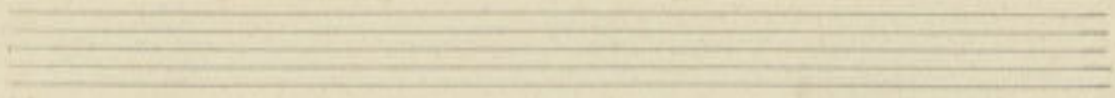

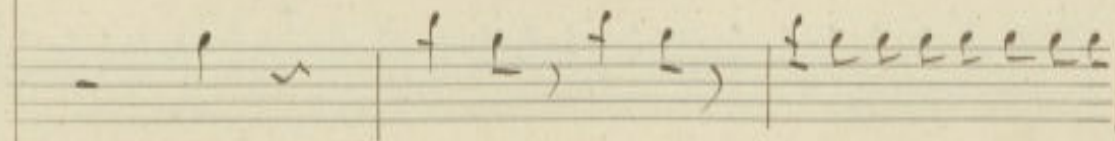
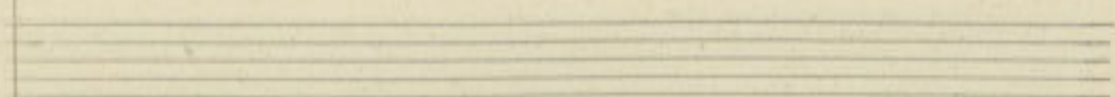
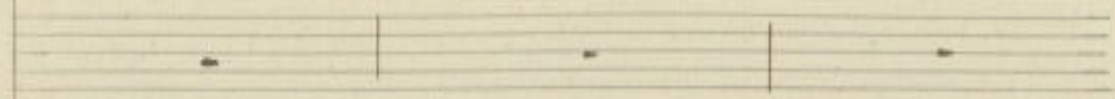
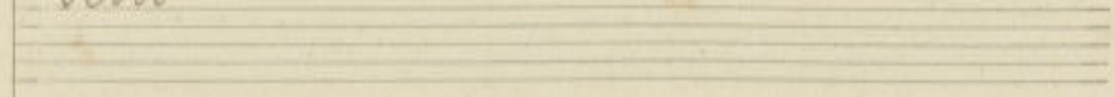

Sesso

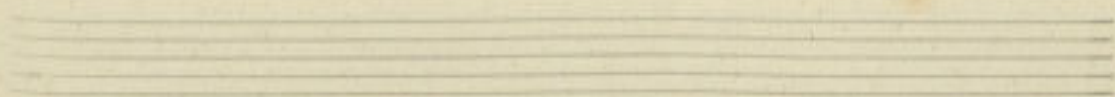
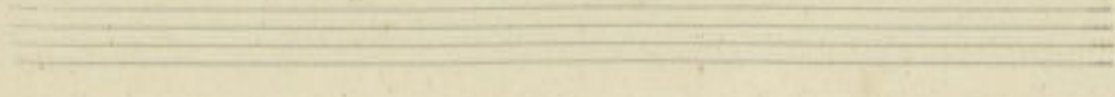
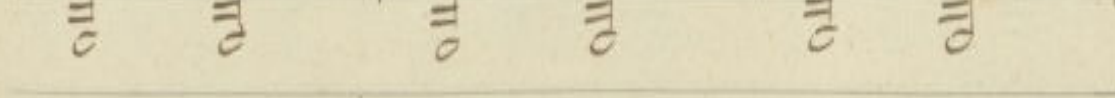
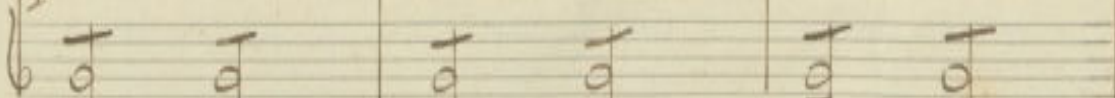
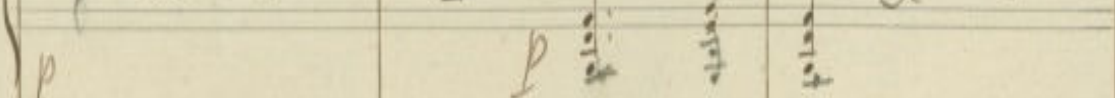
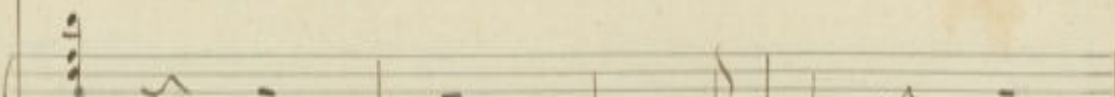
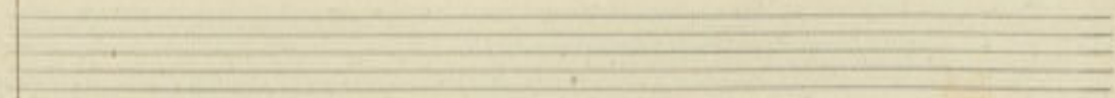

chi? Sesso Sesso Sesso come a tutti ques.

tiessachessoisse wme isso se sapesse seve Sesse li pastore li crea-

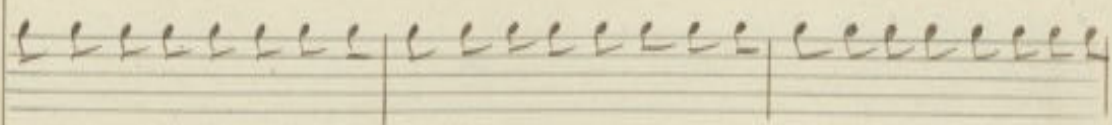
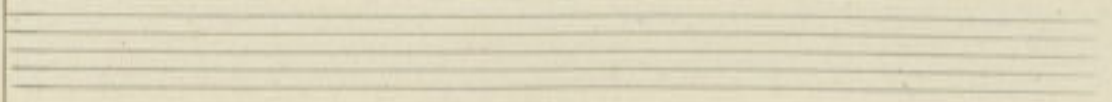
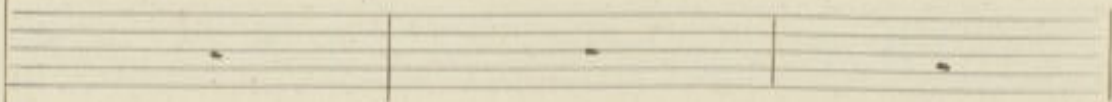
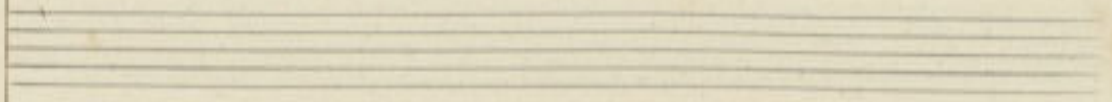
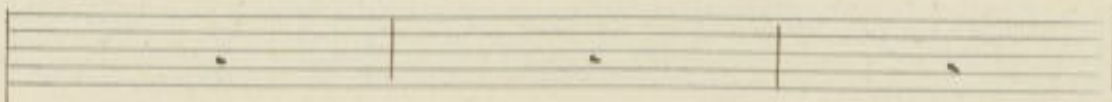
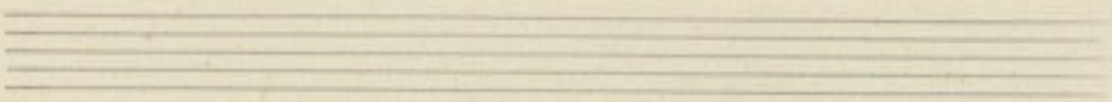

ti tut-ti festa già appa ra - ti vecchie giovane era gaggi ne vanno a schiera hia

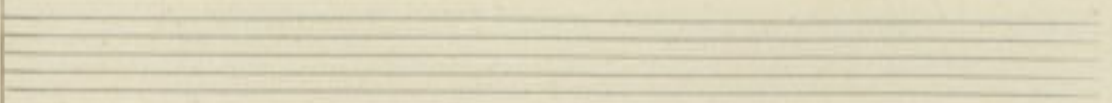

Tutto  
Tutto  
Tutto  
Tutto  
Tutto  
Tutto

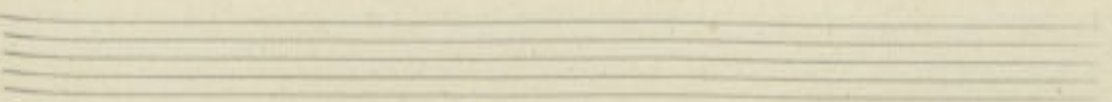
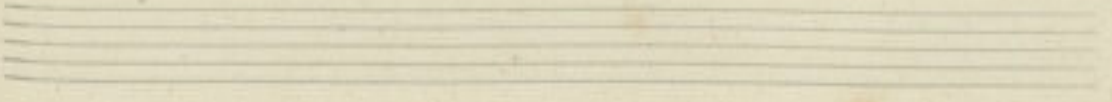

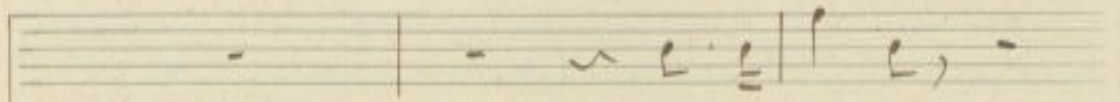
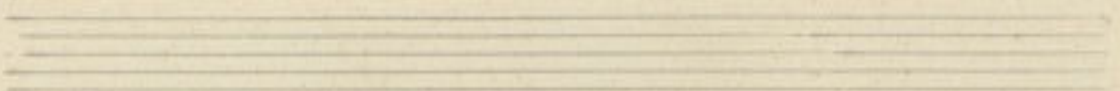

quale i - stante

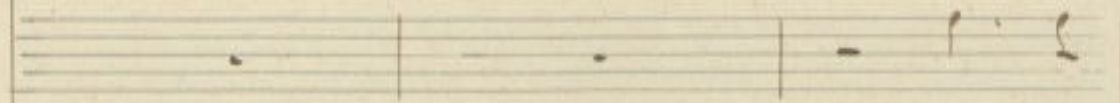
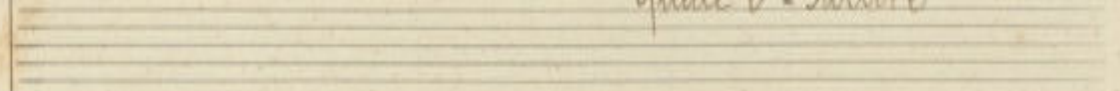

qua. le is -

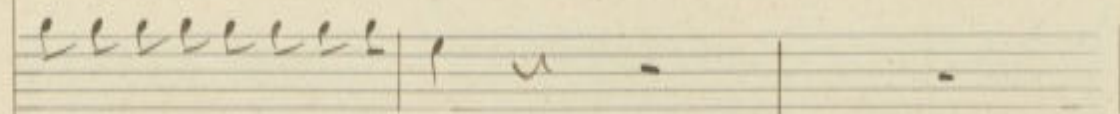
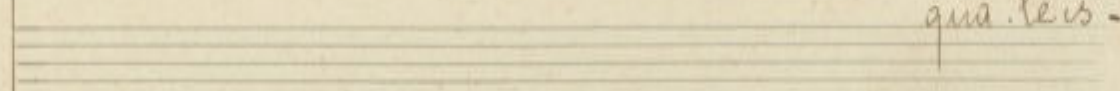

gaggi il patrone ad in contran

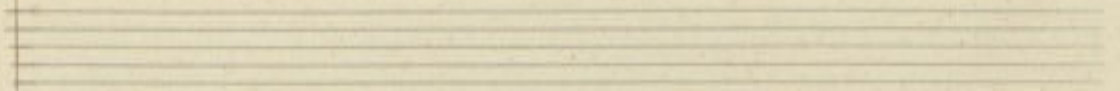

Totto  
Totto  
Totto  
Totto  
Totto  
Totto.

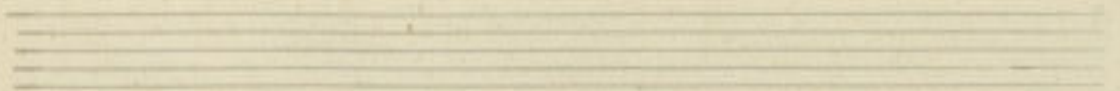
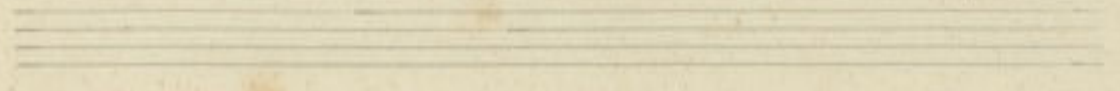

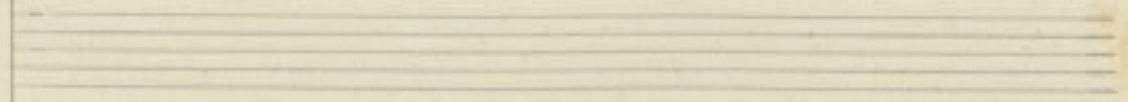
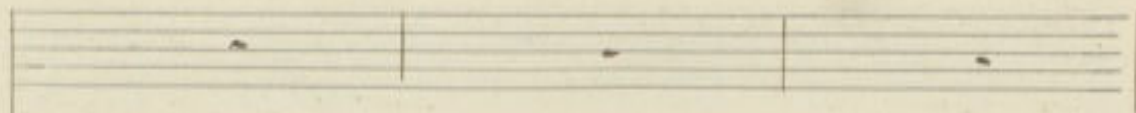
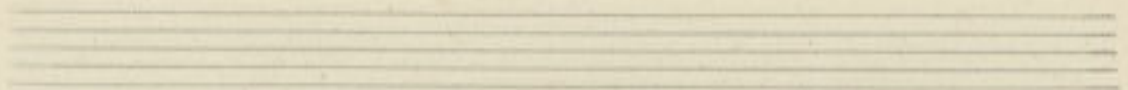

tan-te! ge-lo palpi-to

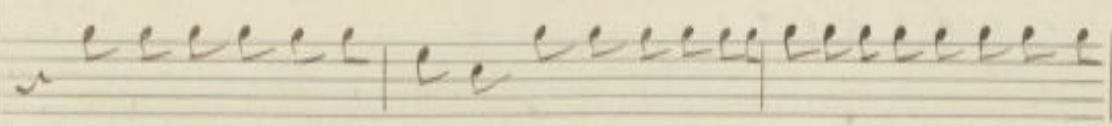

Signor si un bel cor. riero ha portato stano vella che vicino essosi

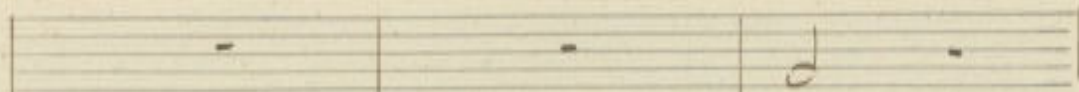
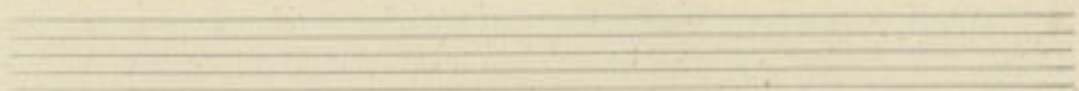

ma

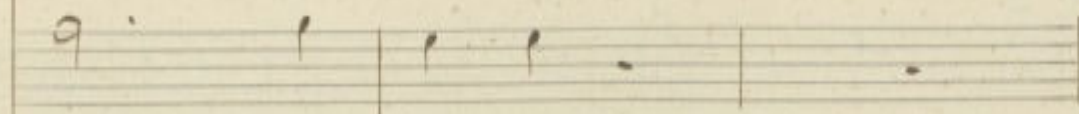
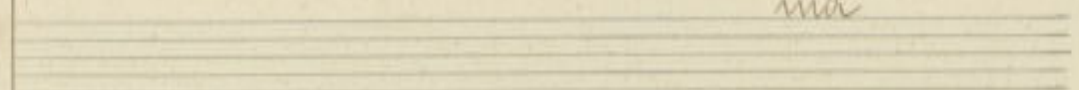

e ha - ven to

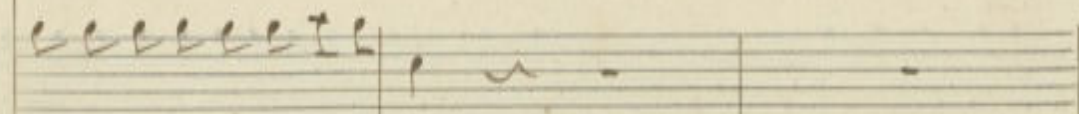
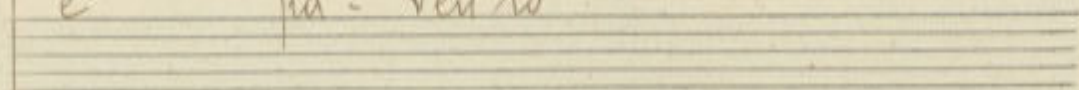

trova e ben presto sarà qua

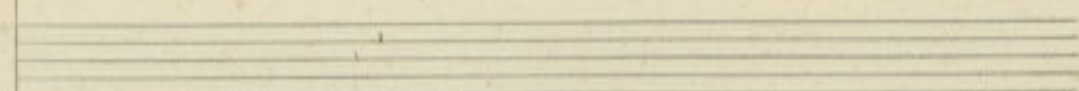
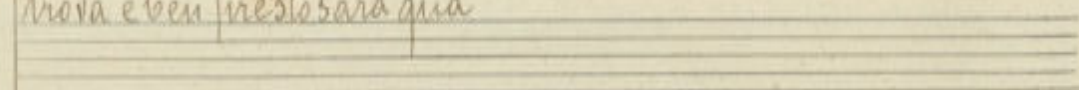

tonno

tonno

ff

p

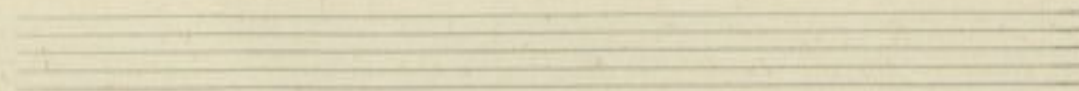
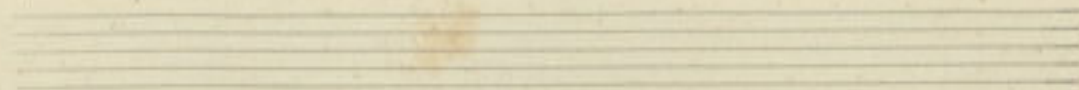

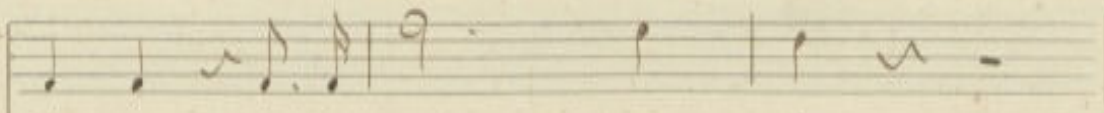
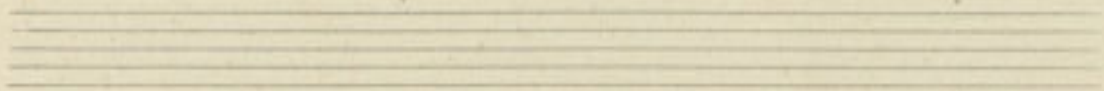

for se col. la sposa ei vien

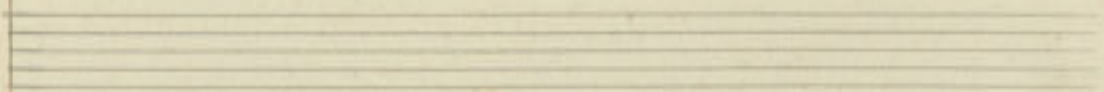
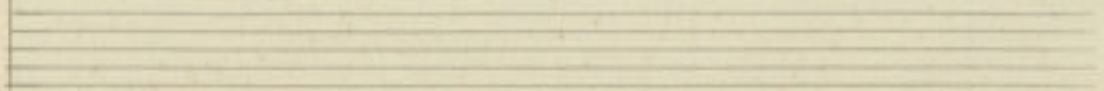
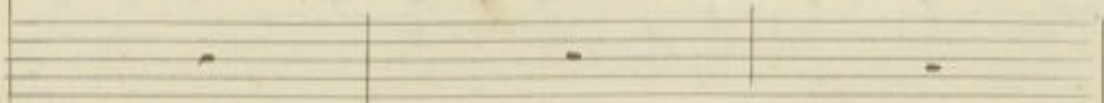
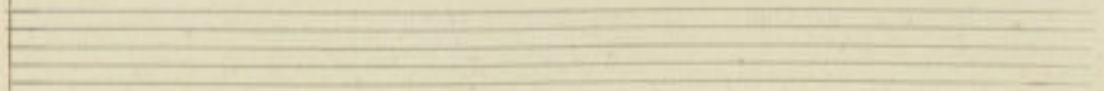
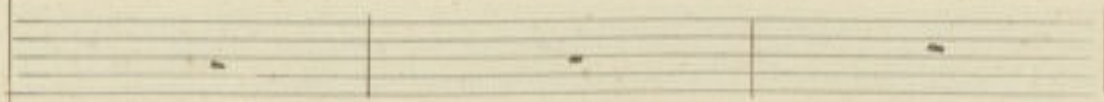

8. ----- }

Piano accompaniment for the first system, showing treble and bass clefs with chords and melodic lines.

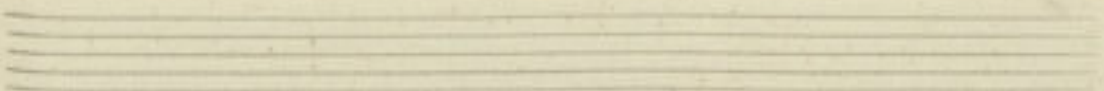
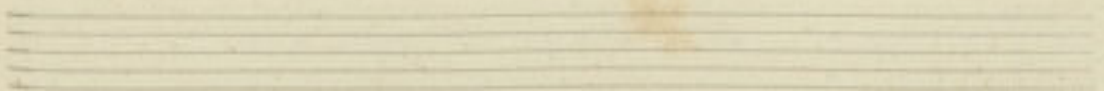

Four sets of empty musical staves, each consisting of a five-line staff. The first set is at the top, followed by two more sets, and a fourth set below the vocal line.

A single staff of music containing handwritten notes and rests. The notes are: a quarter note G, a quarter note A, a quarter note B, a quarter note C, a half note D, a quarter note E, a quarter note F, a quarter note G, a quarter note A, a quarter note B, a quarter note C, a quarter note D, a quarter note E, a quarter note F, a quarter note G, a quarter note A, a quarter note B, a quarter note C. There are some additional markings like a fermata over the D and a comma after the G.

ve' ch'altra co. sa ve' ch'altra co. sa ve' ch'altra

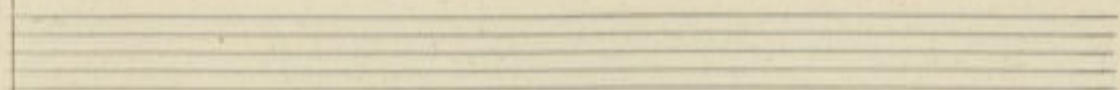
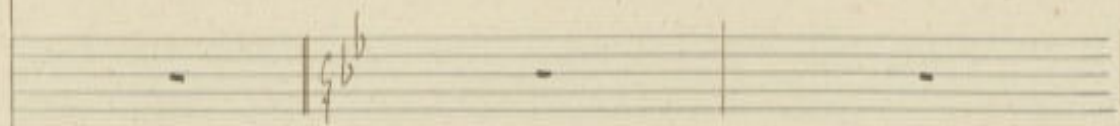
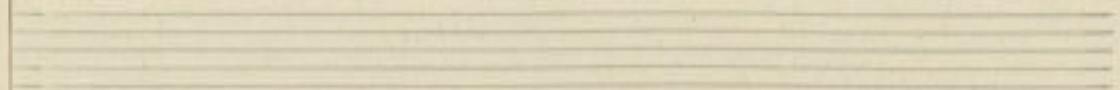
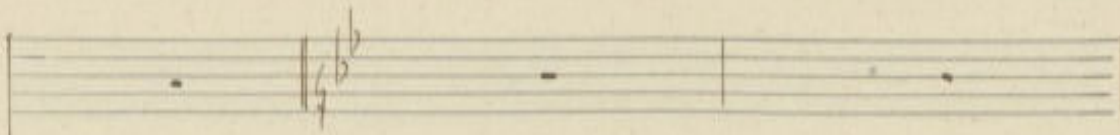
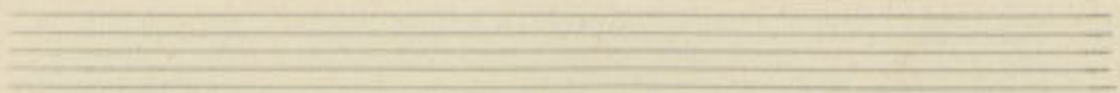

co. sa questa buona signo. re la che fa far le spuntaz.

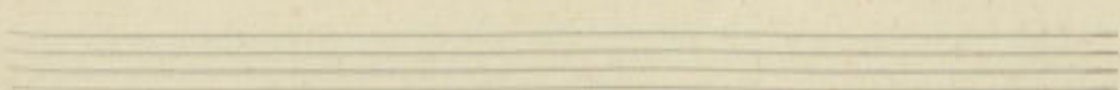
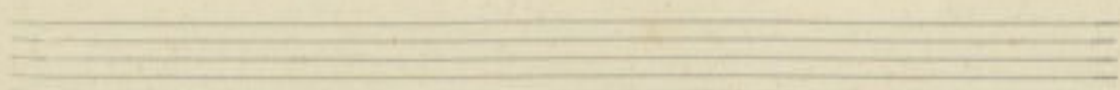
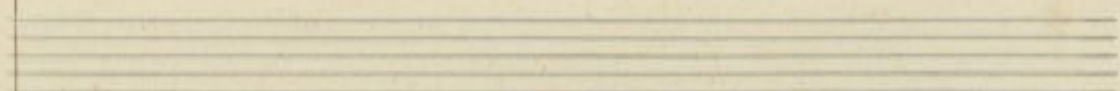

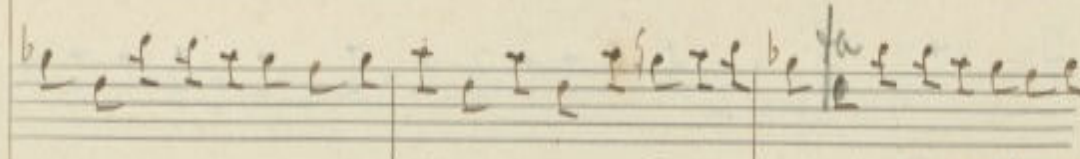
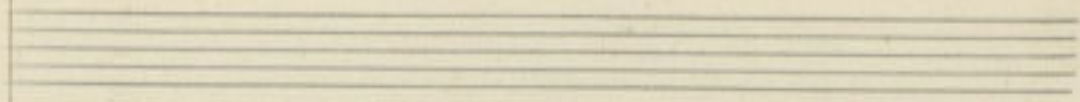
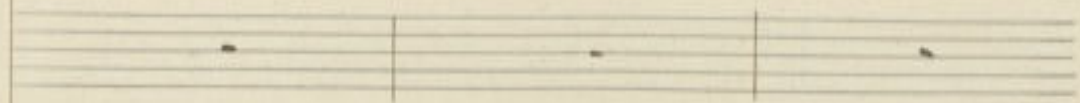
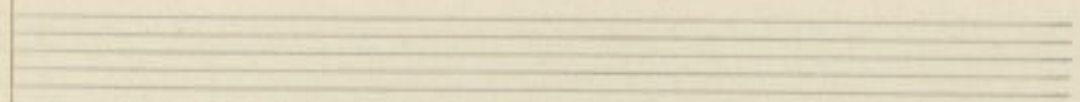
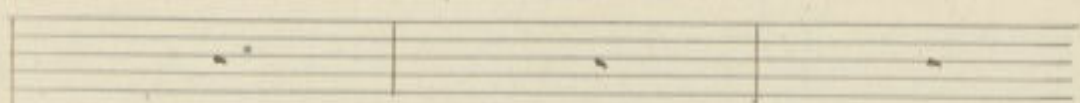
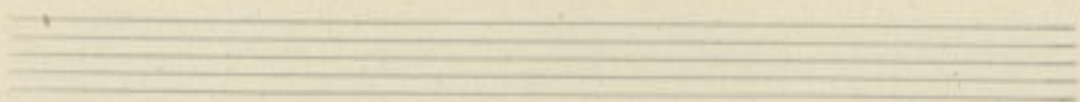

gel. la il corriere mi avea detto che mi l'ardeva pure restoc volato come au.

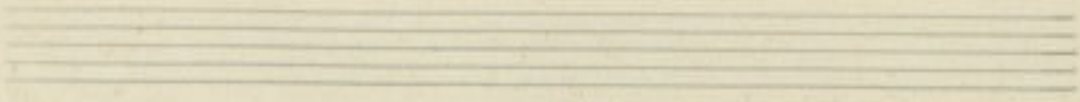
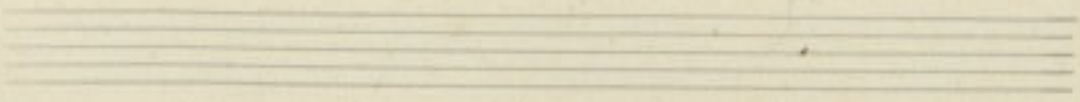
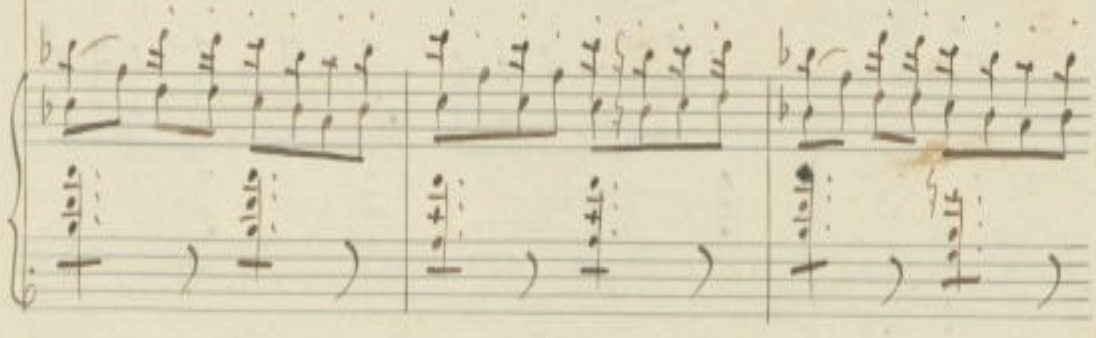
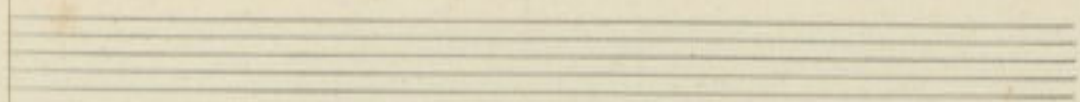

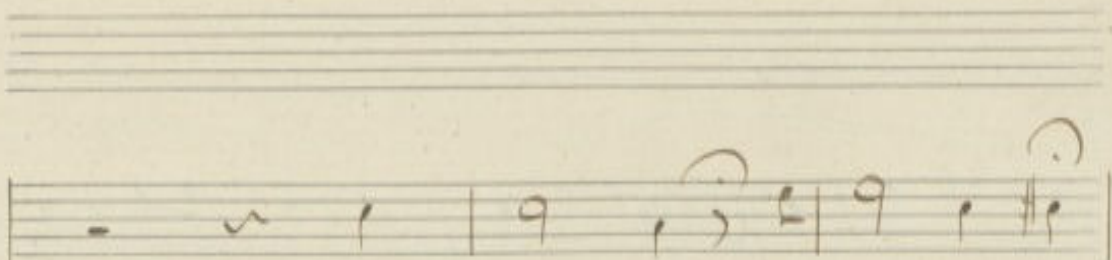

Gi vie-ne ah! Dio! ah!

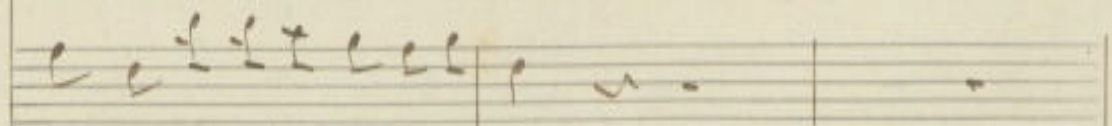
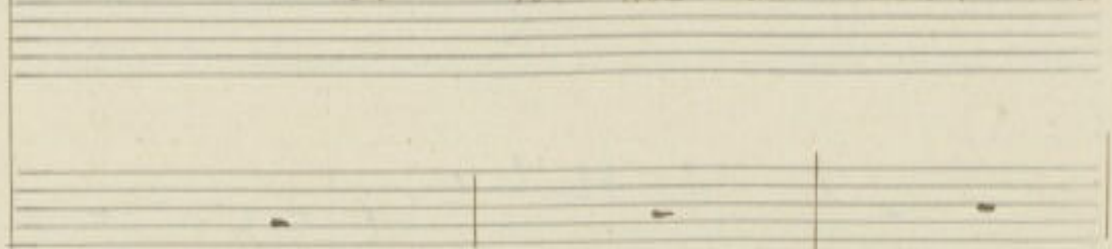

quel-lo per venirti ad abbracciar

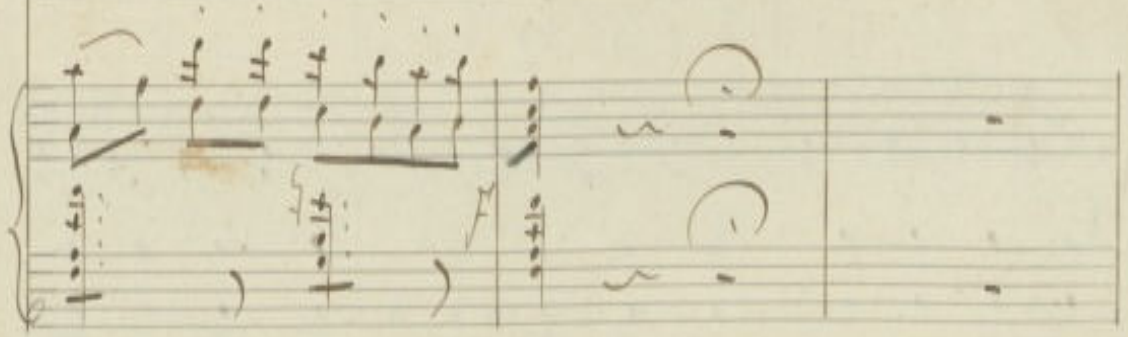

*p*

oh qual raggio di spe-ran-za mi va in seno bale-

qual conflitto qual tormento

questo abbotta

*a* *B* *a*

1 2 3

non-So ah' qual rag. gio dis- pe- ran. gani va in

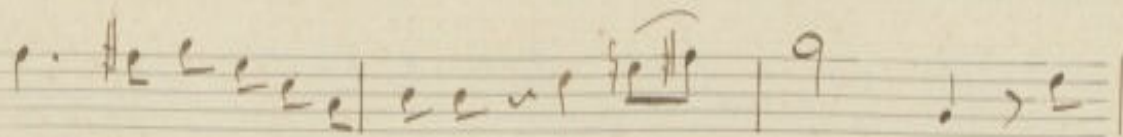

piu' s'accresce il mio af- fanno piu' s'ac- cres- sce in

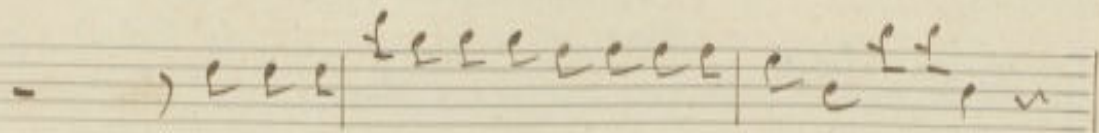

sui via co- raggio mio padre state tranquillo mio padron

B

4

5

6

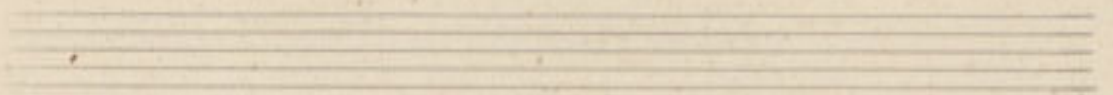

se no ba. le - man - So gius - to

me in me l'af - fan - no ve as - cen - de il mis - ter -

e tem po per sona ve co me bot ta su via co ra ggio

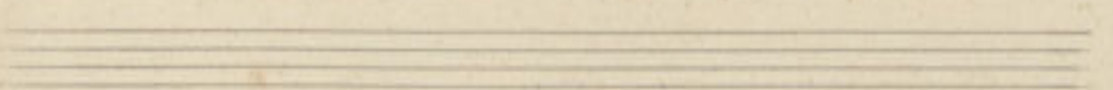
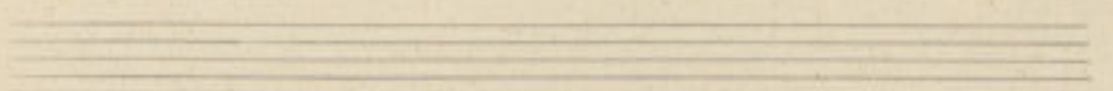

ciel la mia co. stan za tu co.

men to ah! Si. me che mai sa ra - ah! Si

mis padron state quie - to mis padron state quieto mis padron

10 11

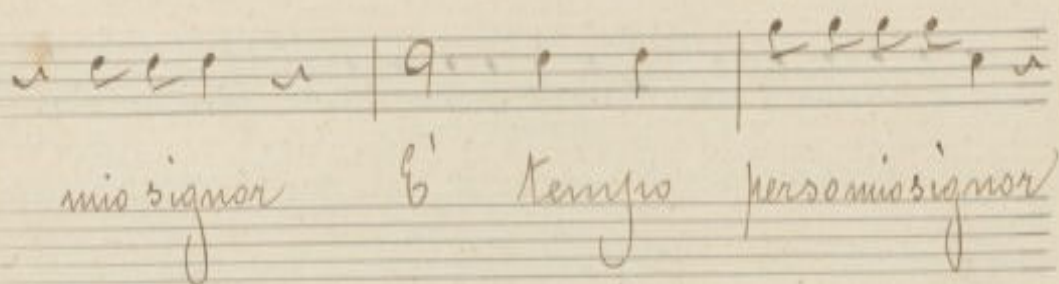
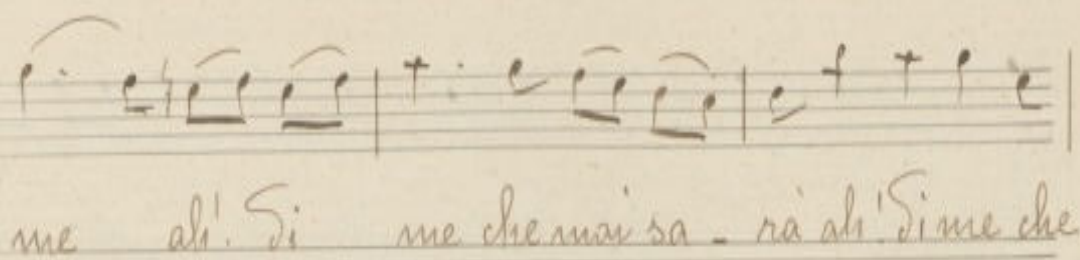
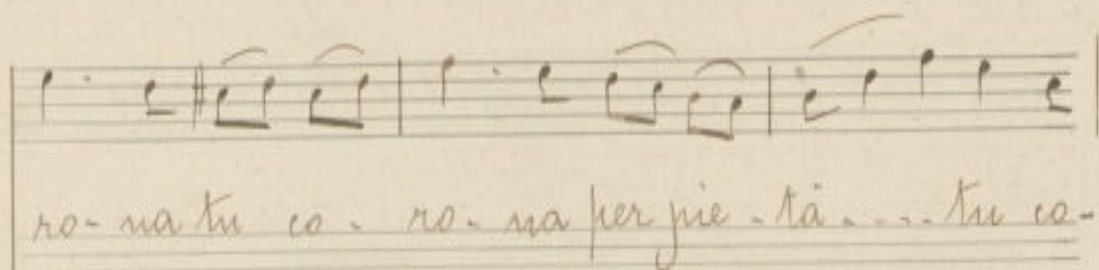

ro-na per pie-tà - tu co-ro-na

mai che mai sa-rà ah! Si me che mai - - -

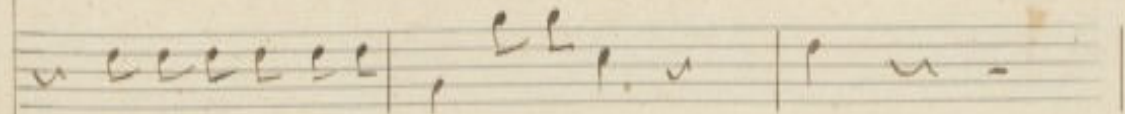

innalora bene an-Dra sign se

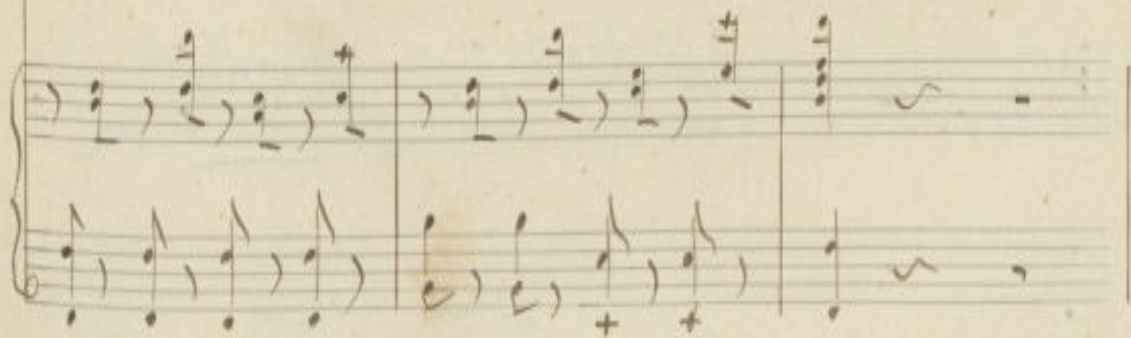

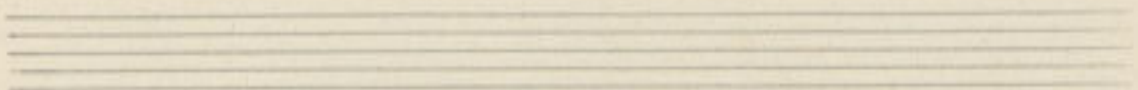

per pie - ta' Na -

sa - ra.

me an - tra

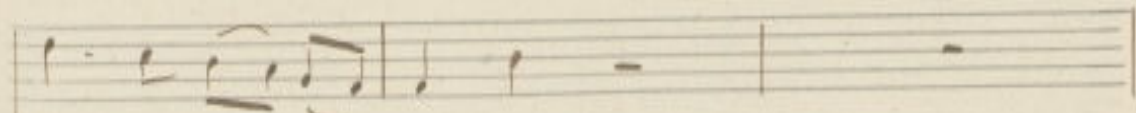
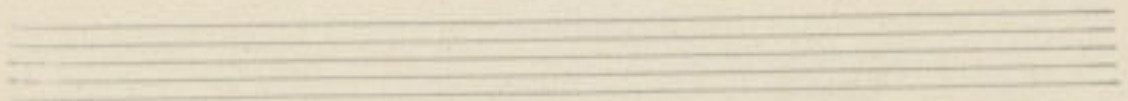

scendi il tuo consiglio

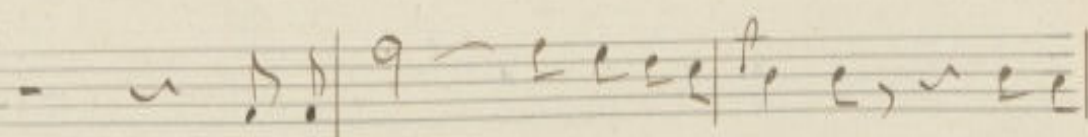

non in me rariar consiglio setu

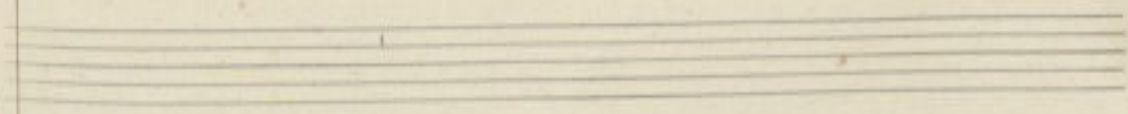
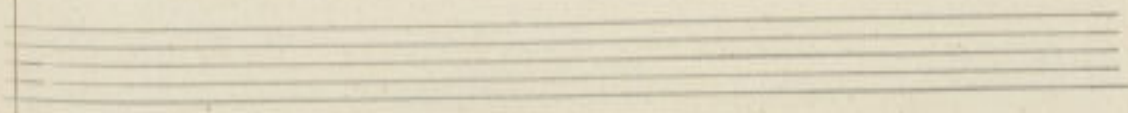
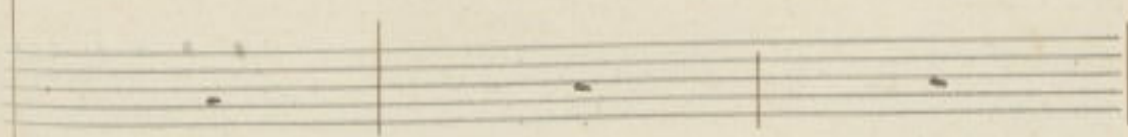
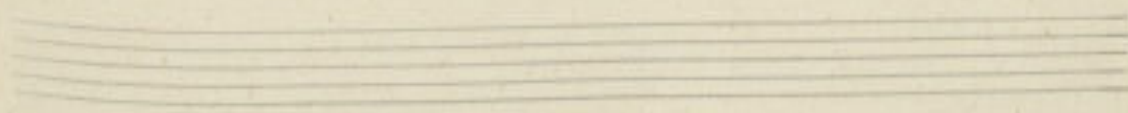
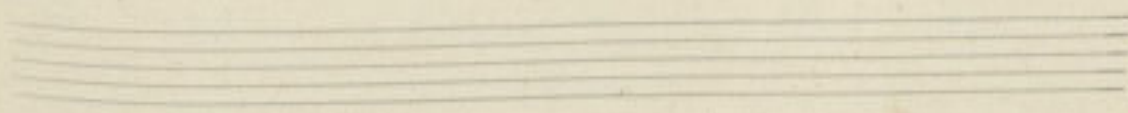

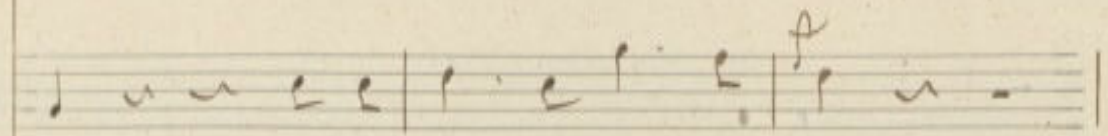
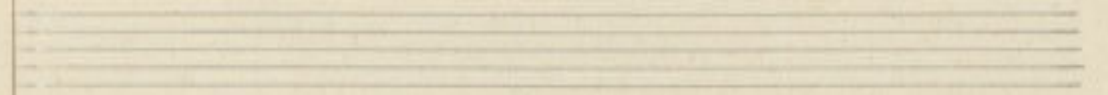
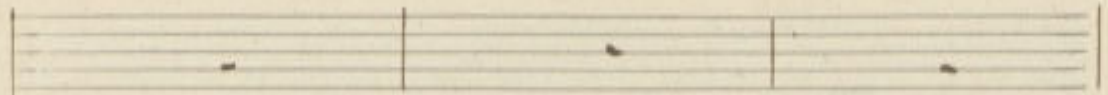
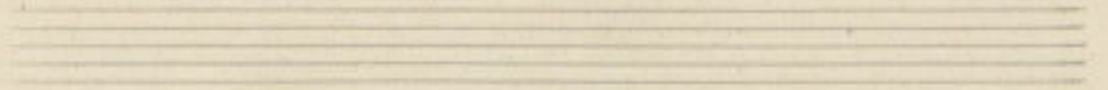
hai se tu m'hai rapito il cor

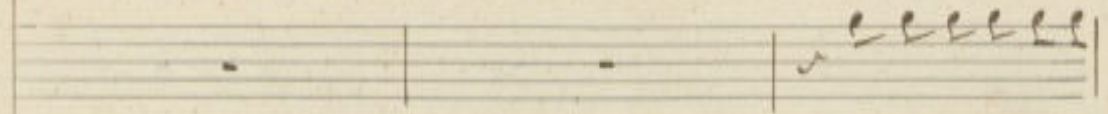

li pastore li cre -

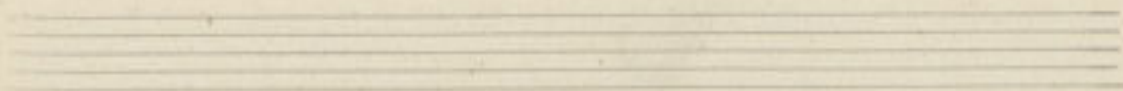

Sun. que viene

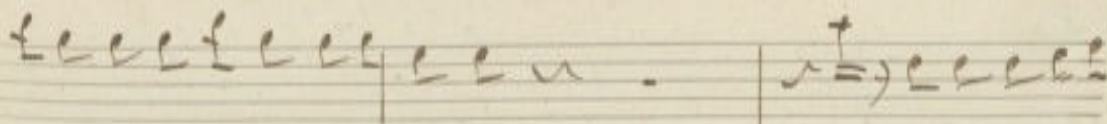
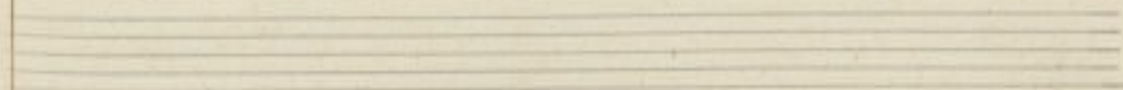
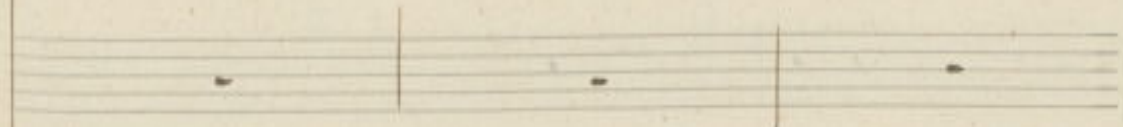

a ti tutti infesta si para ti

si ti viene a albrac.

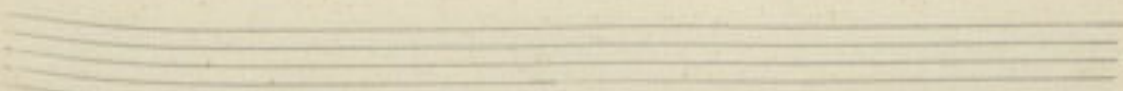
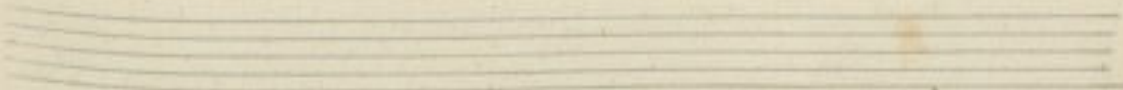

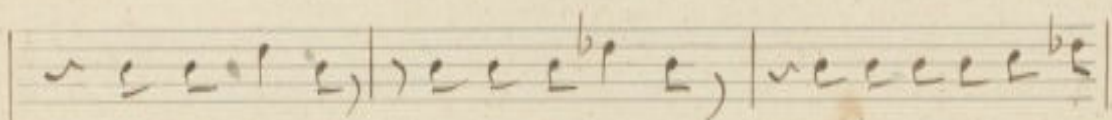
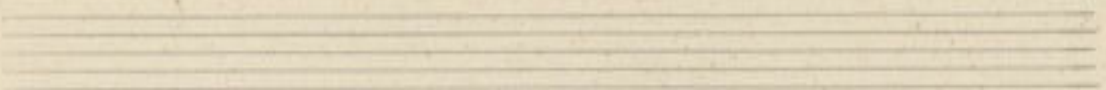

giusto cielo la mia costanza tu corona per pie-

qual' i. stan - te! qual' i

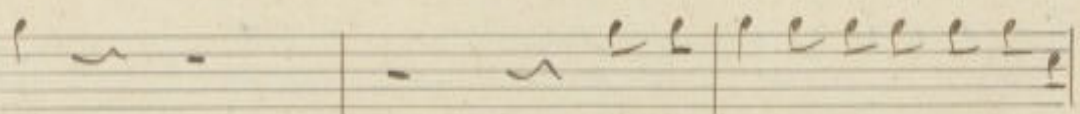

ciar mio ha non brutta cosa ci sa.

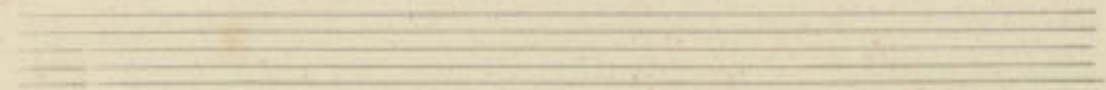

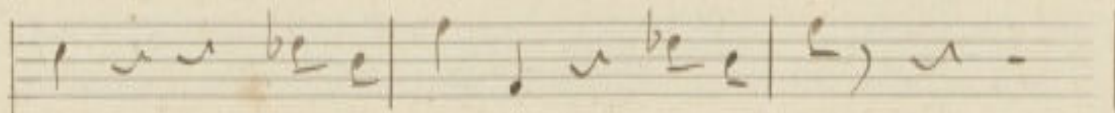
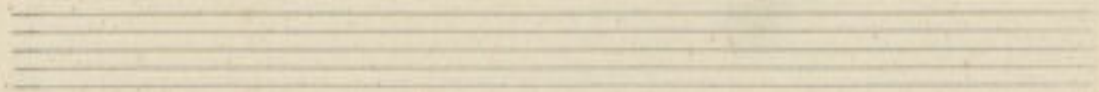

tä tu co-ro-na per pie-tä

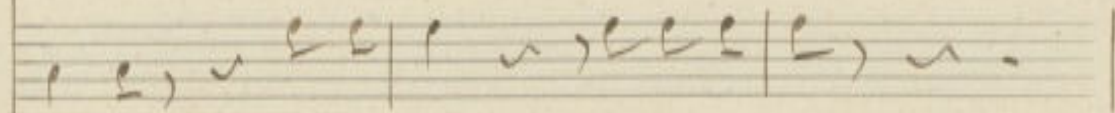

stante! ah! Si me che mai sarà

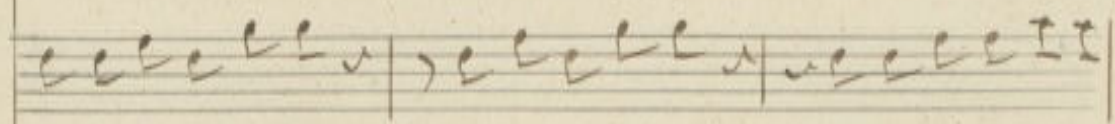

ra state tranquillo e temo perso brutta cosa ci sa-

Oh qual raggio di spe - ran - za

qual conflitto qual tor -

ra

quet ab.

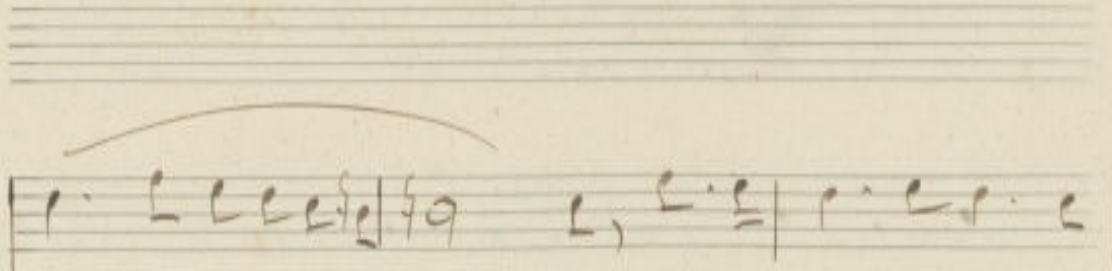

mi va in seno ba le man. To Ah' qual raggio di spe-

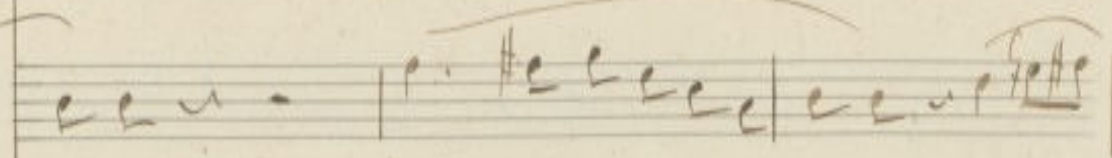

mento piu' s'accresce il mio affanno piu' s'ac-

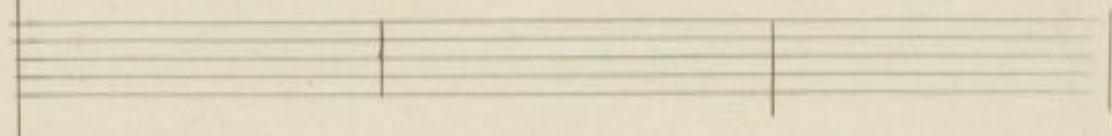

bot-ta ma su co raggionis padron stato tran-

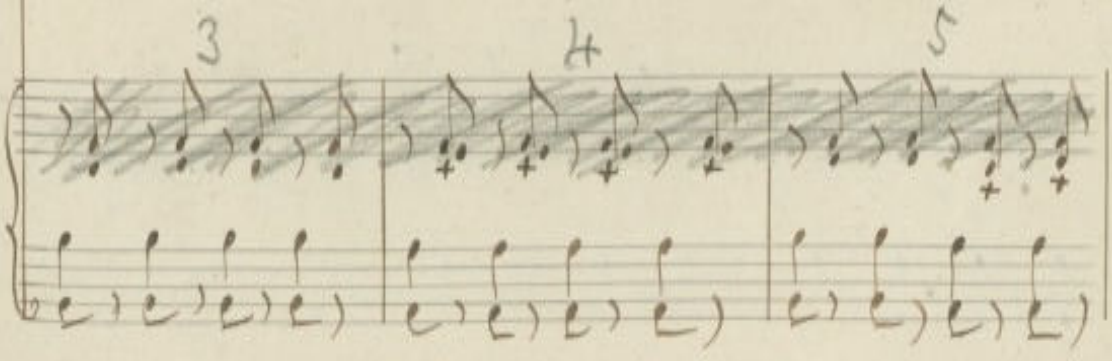

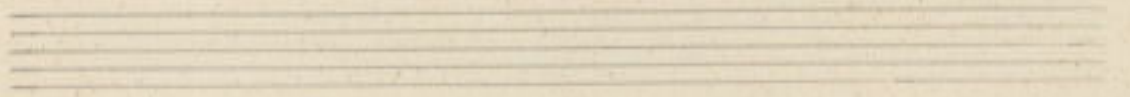

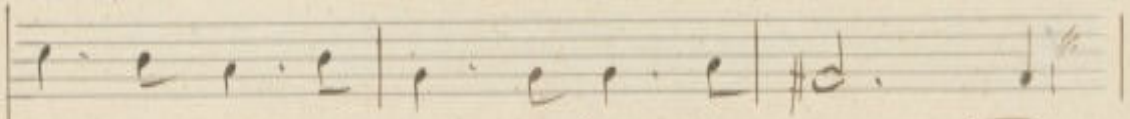

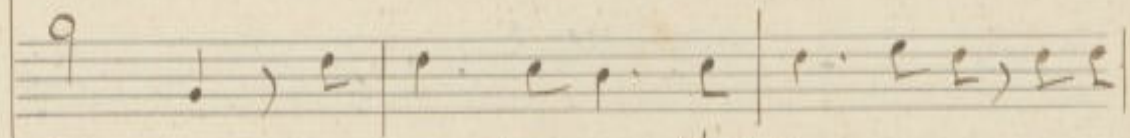
  
 nan. za mi rai se no ba. le. nan. So

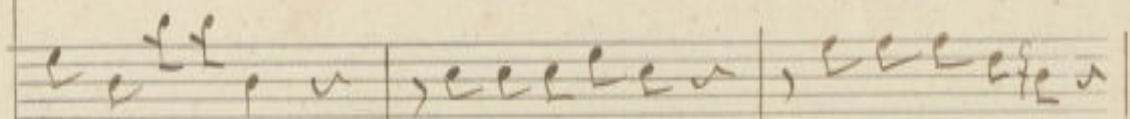
9
 
  
 cre. sce in me in me l'af fan no ve ascen.

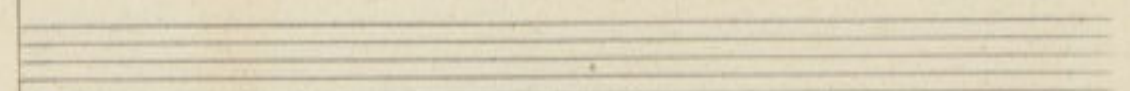

  
 quillo mi s'auran e tempo perso ve come abbeffa

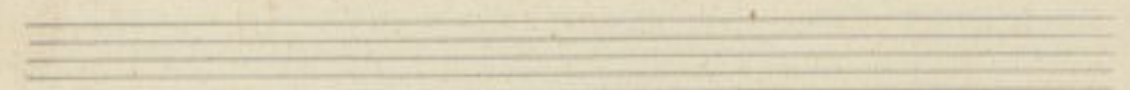
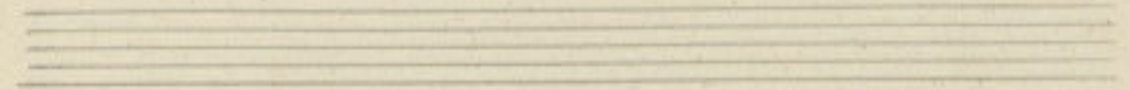

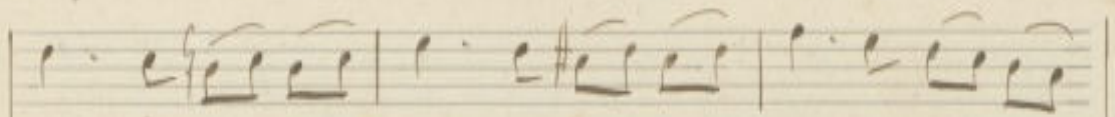

stânza tu co - ro - na tu co - ro - na per pie

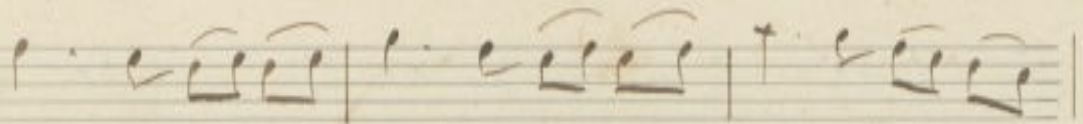

nă - - ah Di - me - - ah Di - me chemă sa

Doce mio padron mio padron & tempo

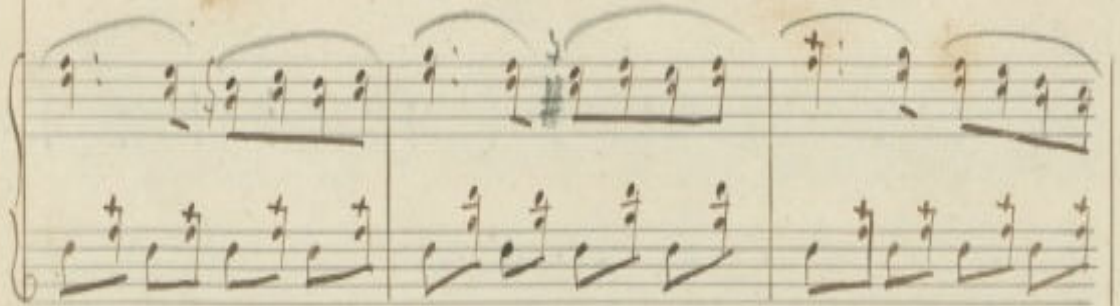

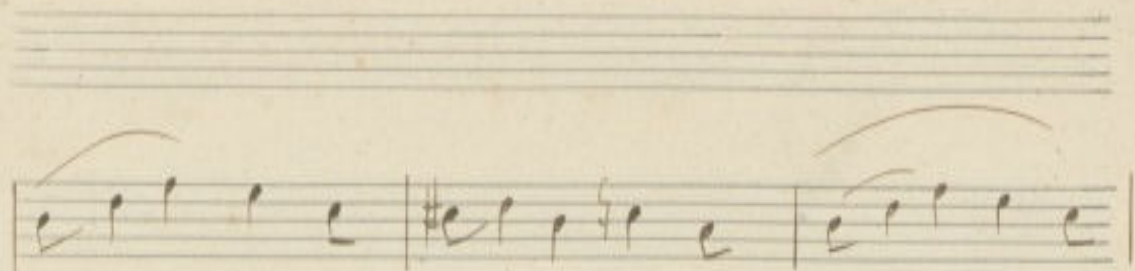

tä - - tu u - roma - per pie - tä - tu co -

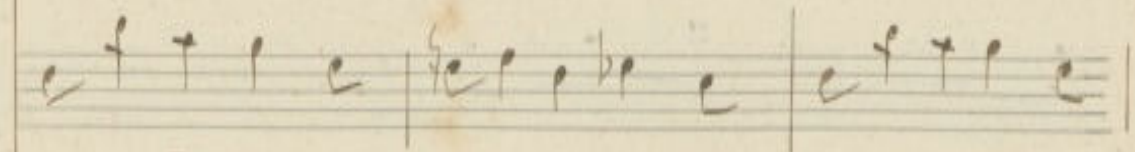

rä ah Si me che mai che mai sa. rä ah Si me che

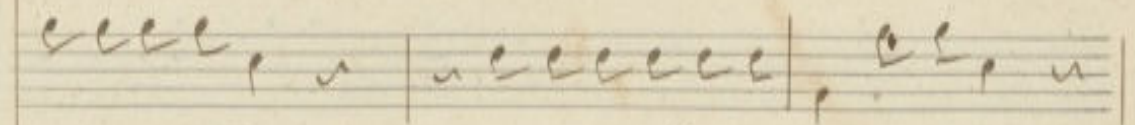

per sonno padron in melora fini ra mio padron

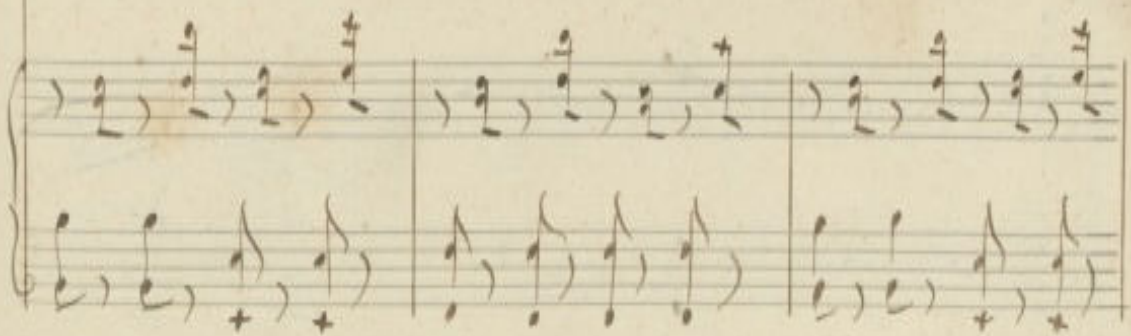

no - na per pie - tà *Tel!*

mai . . . . . sa - rà che

fi . . . . . sa rancie per voi in *brutto*

per pietate tu co-ro-na per pie-

mai sa-ra ah! Si me che mai sa-

Sore in malora fini ra si fi ni-

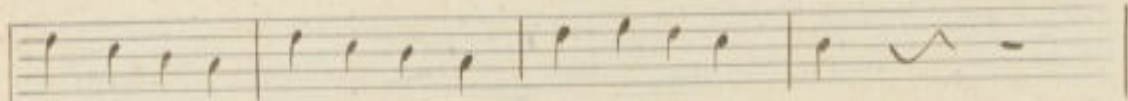

Kä Selh per pie tä Selh per pie - tä Selh per pie - tä

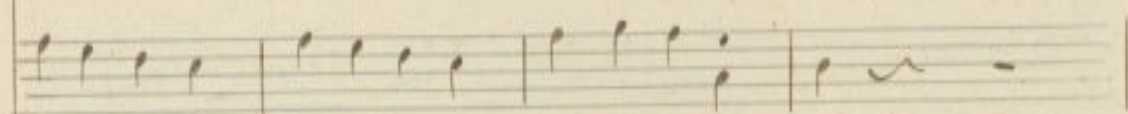

rä che mai sa - rä che mai sa - rä che mai sa - rä

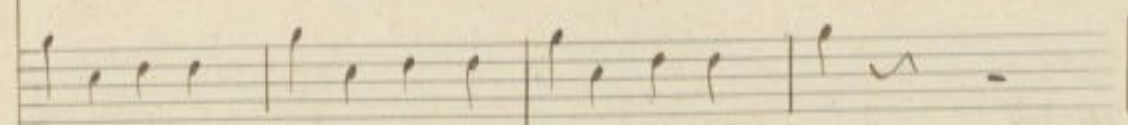

rä si fi ni - rä si fi ni - rä si fi ni - rä

8-

8<sup>a</sup> Jotto

8a. latta

8a. latta

*Handwritten scribbled text or signature*

8a. latta

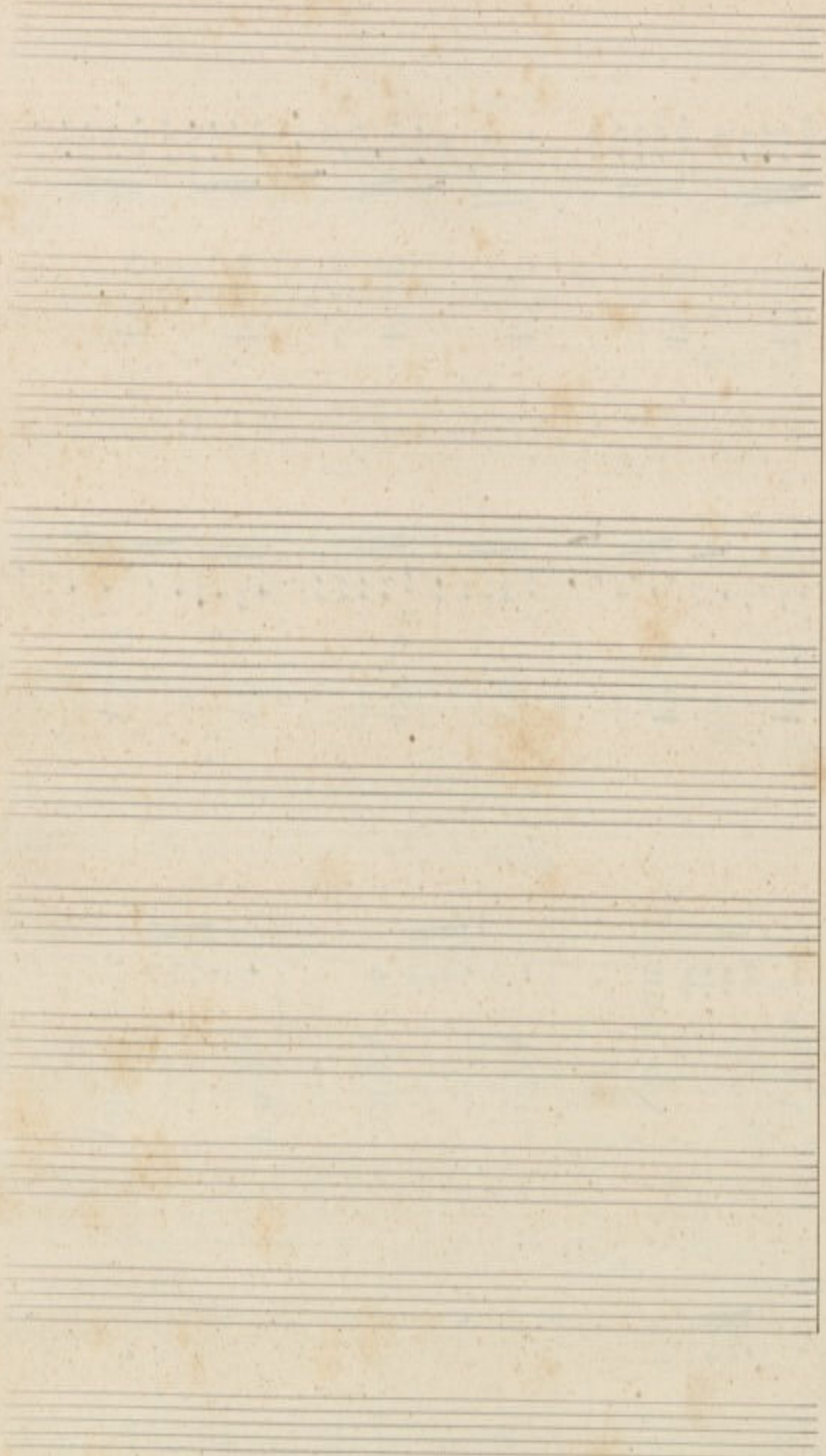

N.º 9. Coro Finale Atto 1.º 209

Atto nel Castello di Arvelson

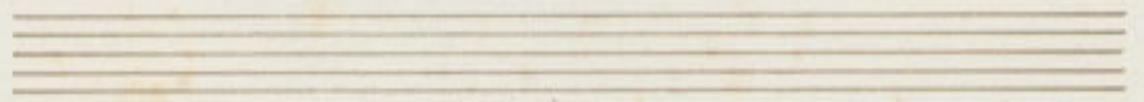

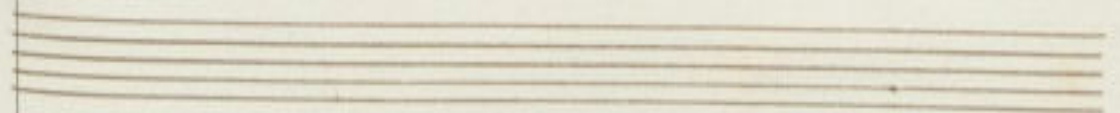
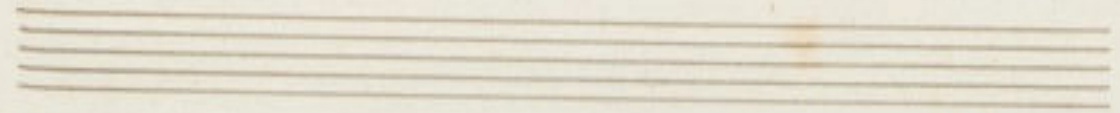

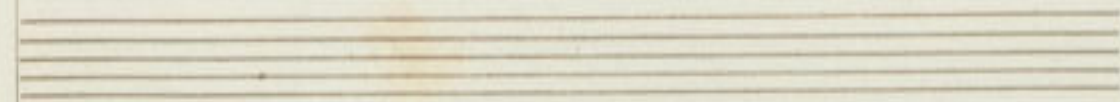

*cresc*

*f*

*b*

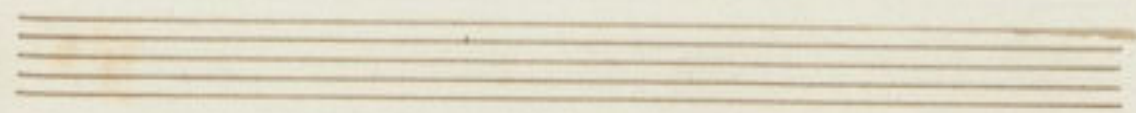

qui qui l'at-ten-ve re-mo or Sel boschetto ci

qui qui l'at-ten-ve re-mo or Sel boschetto ci

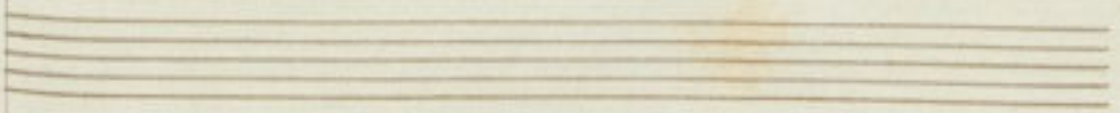

8<sup>a</sup> - - - - -

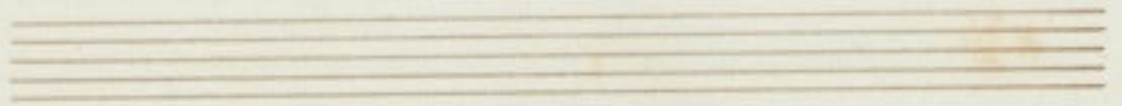

vie. ne oh qual piace-re e stre-mo! an- ti-am-lo ad in-con-

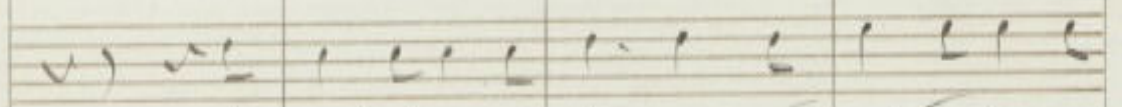
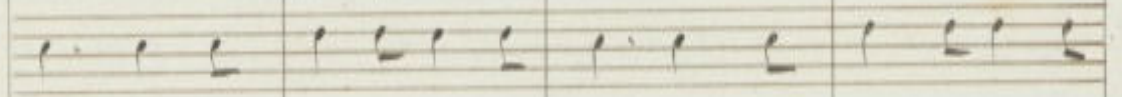

oh qual piace-re e stre-mo an-ti-am-lo ad in-con-

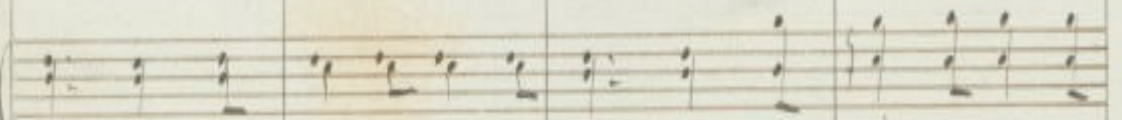
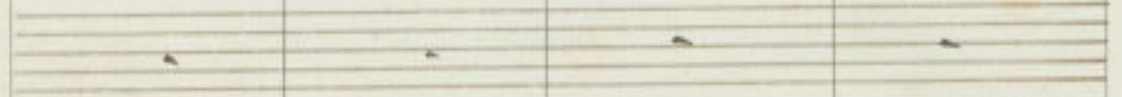

vie. ne oh qual piace-re e stre-mo an- ti-am-lo ad in-con-

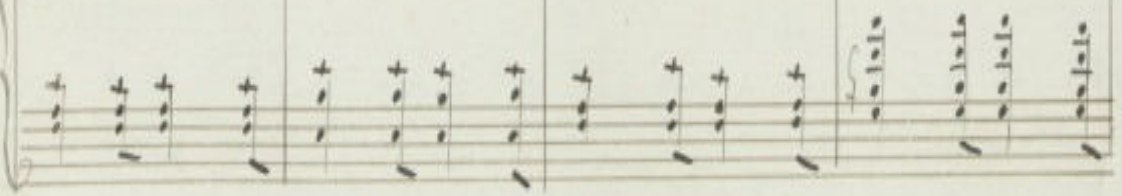
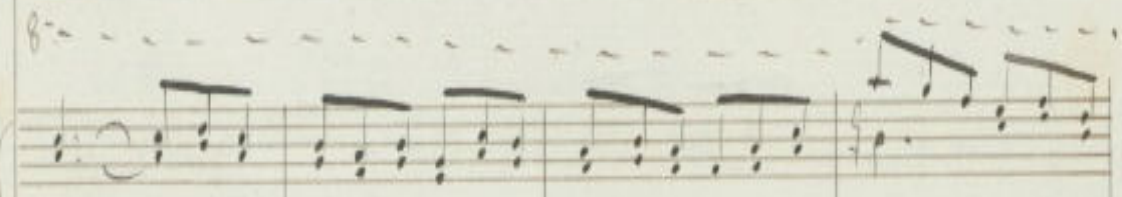
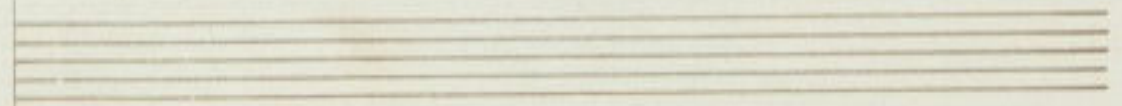
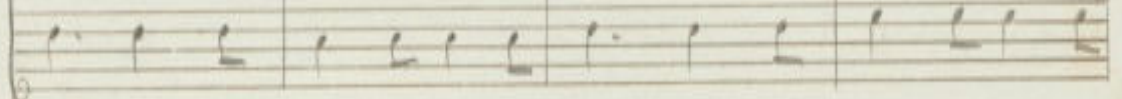

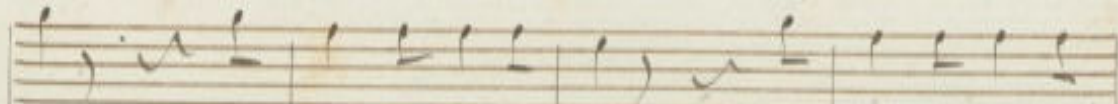
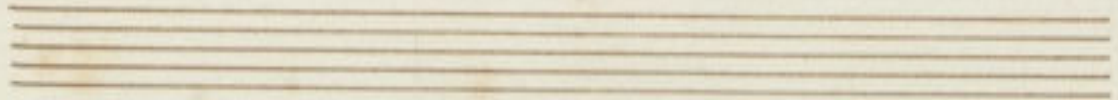

kar an diam lo adim con. kar

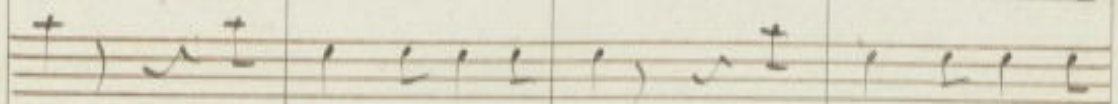
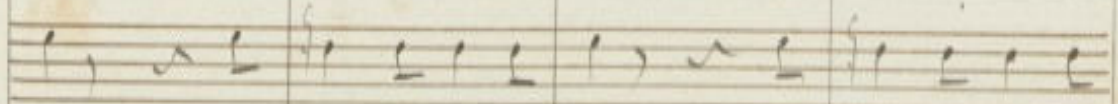

kar an diam lo adim con. kar

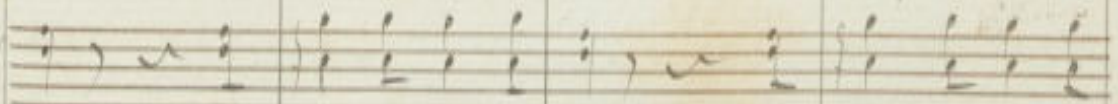
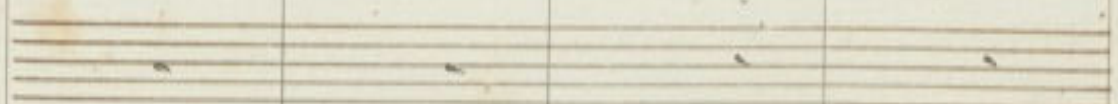

kar an diam lo adim con. kar

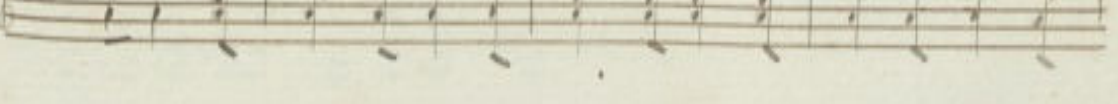
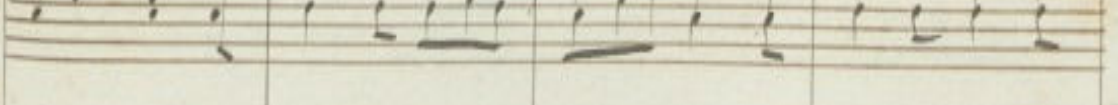
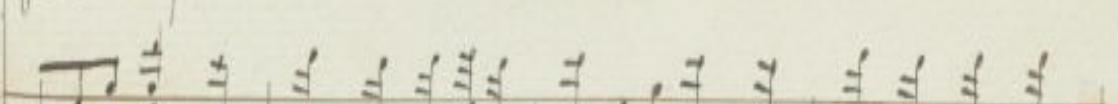
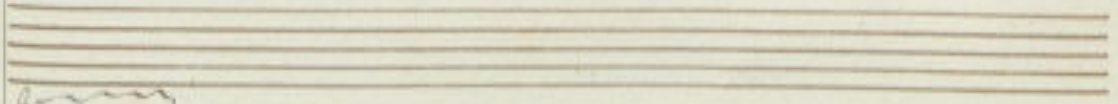
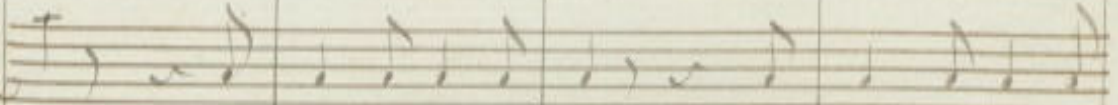

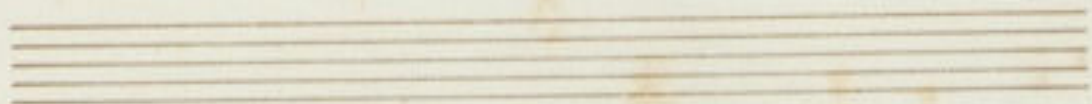

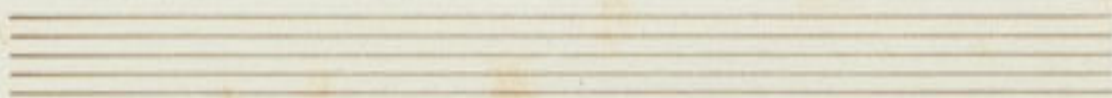

sto - ri ac - cor - ria fan - gli - no - ri voi che i più vecchi

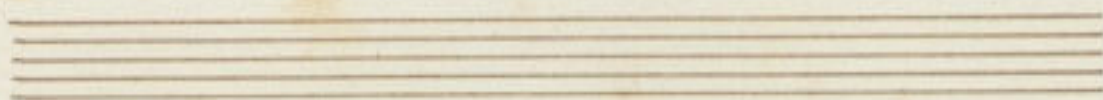

Handwritten musical score for a vocal line. The lyrics are: *sie - te qui lo sa lu - te - re - te e un gra to com pli -*

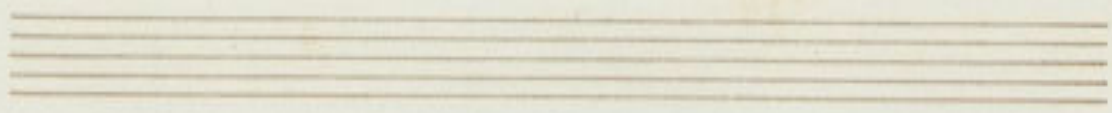

men-to a lui po-tes-te far si e un giato campeli

Oh... qual piacere e stremo qual pia cer' si oh  
 mento a lui padre te far potre te far si oh  
 qual piacere ————— qual pia. cer' si oh

Oh... qual piacere e stremo qual pia cer' si oh

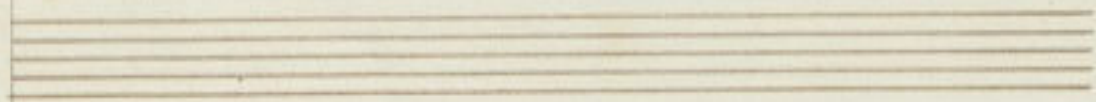

8. b. p. m. - - -

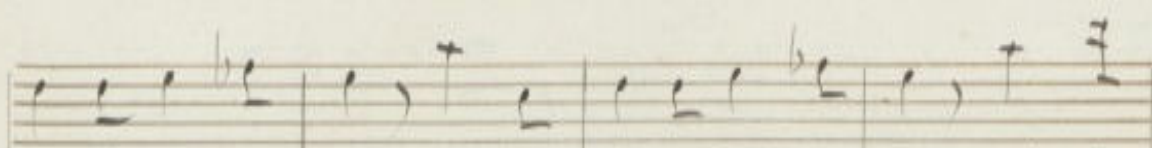
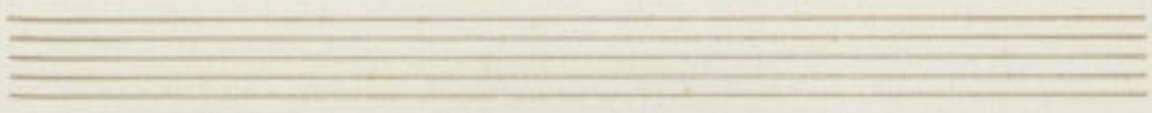

qual oh qual ju- cer au - Simulo ad in con trar si de

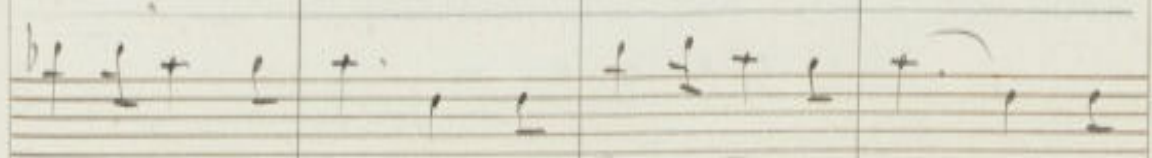
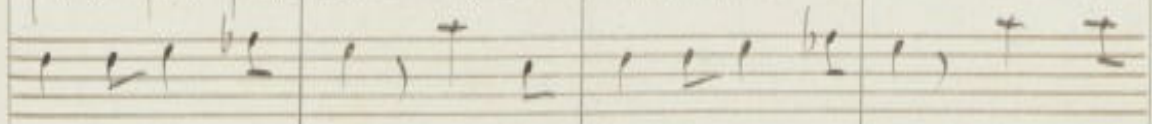

qual juocere e stre mo au Simulo ad in con trar . de

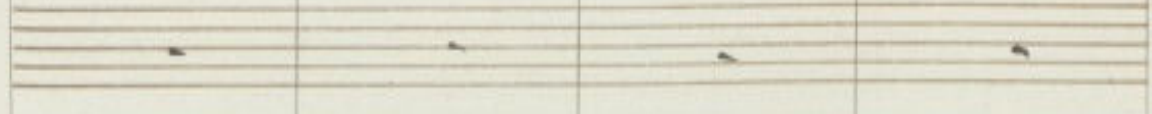

qual juocere e stre mo au - Simulo ad in con trar .

qual juocere e stre mo au - Simulo ad in con trar . de

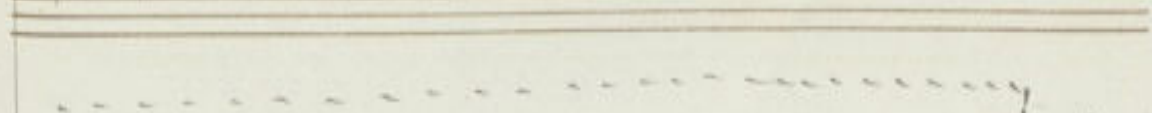

qual piacere e stre-mo an. Diam lo ad in con. trar &

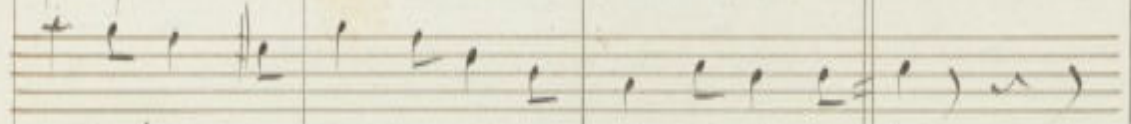

qual piacere e stre-mo an. Diam lo ad in con. trar

qual piacere e stre-mo an. Diam lo ad in con. trar

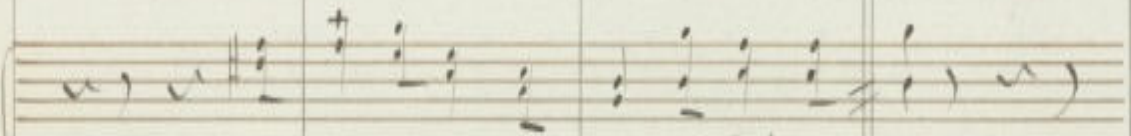
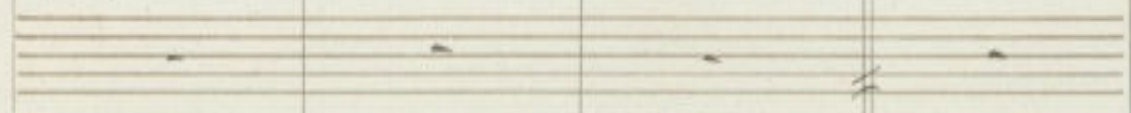

e. stre-mo an. Diam lo ad in con. trar

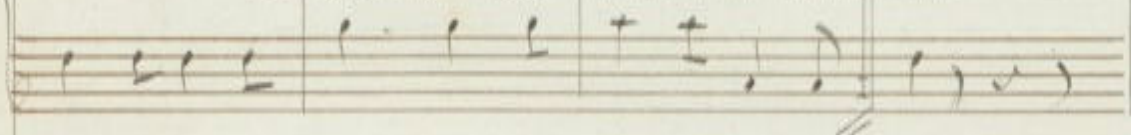

qual piacere e stre-mo an. Diam lo ad in con. trar

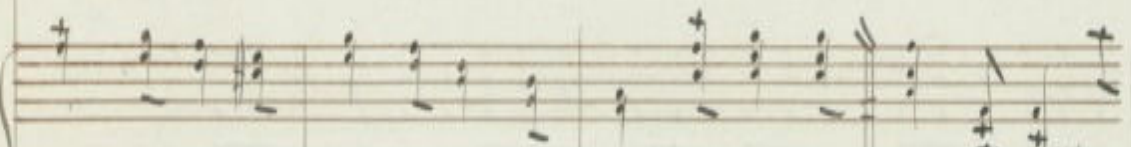
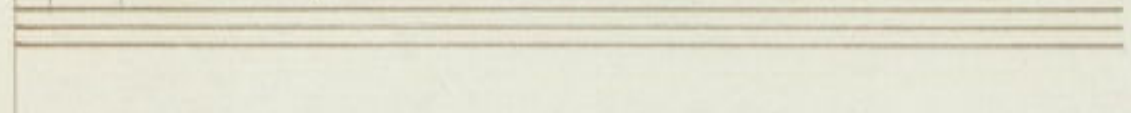

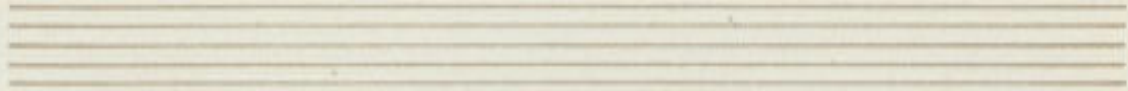

poi mentre il suo be. ne ren. dei primieri amplessi, mi

A set of empty musical staves for piano accompaniment, including a grand staff with treble and bass clefs and a single bass clef staff below.

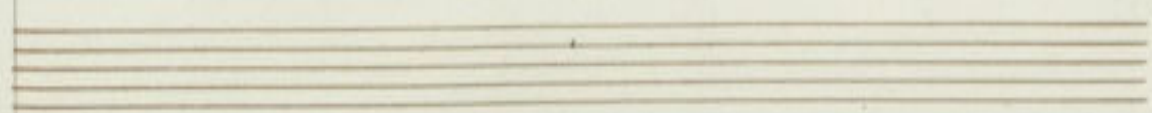

git. ta imperti. nente che sa di amplessi tu? sta

git.ta sta git.ta

Bonifacio

su credi la inno-

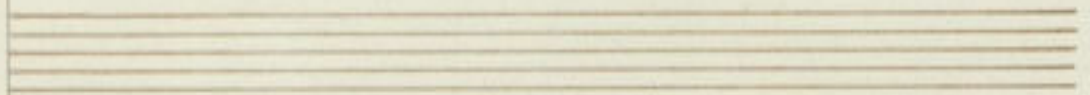

*fluo*

*fluo*

171

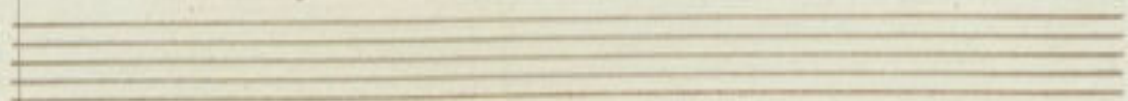

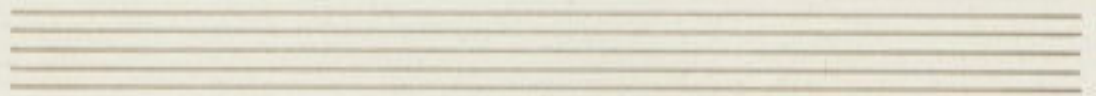

tu. na si fare mille imbrogli col vento d'iuo

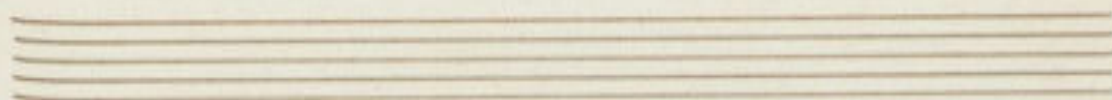

cen-te di tut-ti in garbu-gliar di tutti in garbu-

This section of the score features a vocal line on a single staff with lyrics written below it. The lyrics are "cen-te di tut-ti in garbu-gliar di tutti in garbu-". Above the vocal line are two empty staves, and below it are two staves with a brace on the left, which are currently empty.

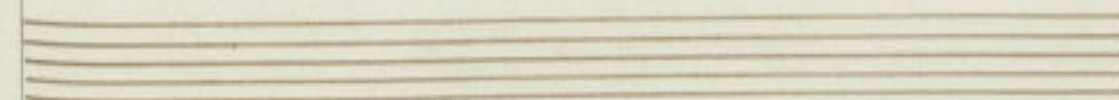

This section shows the piano accompaniment for the second system. It consists of two staves: the upper staff contains a complex melodic line with many beamed notes, and the lower staff contains a bass line with chords and single notes.

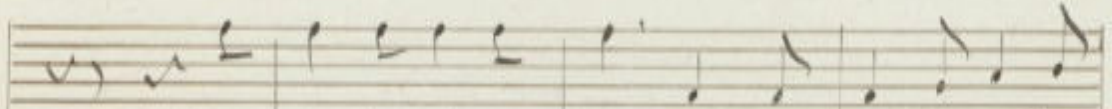
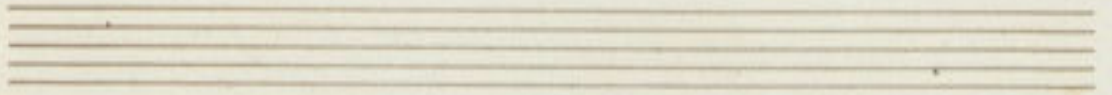

Squa. ia. to ci vuol sa. le non mi fai rēder

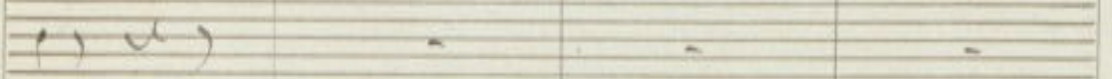
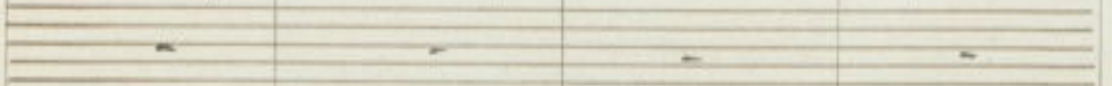

ghar

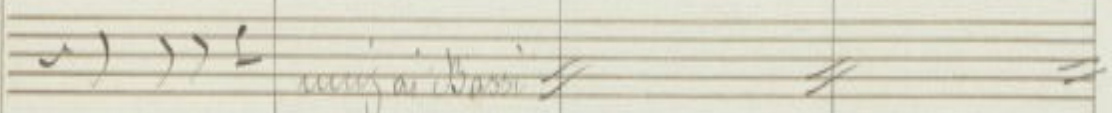
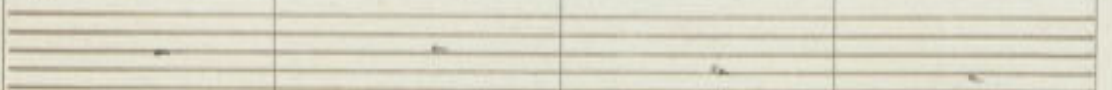

arrivai a Bassi

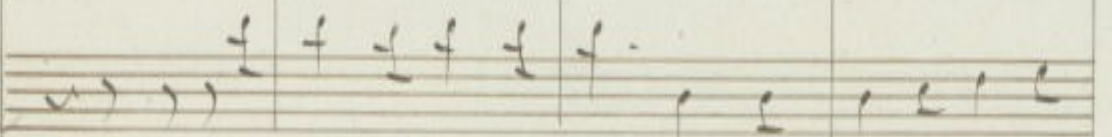

Ma qui garrir non va. le ma qui garrir non

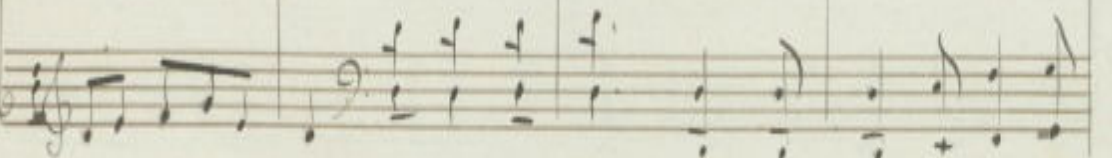
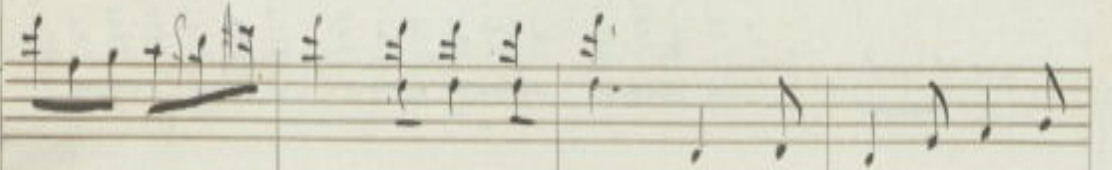
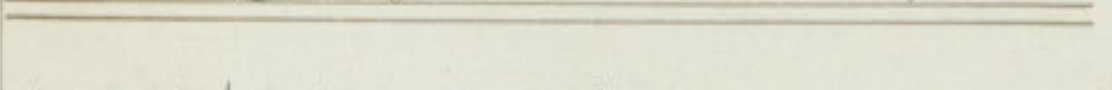

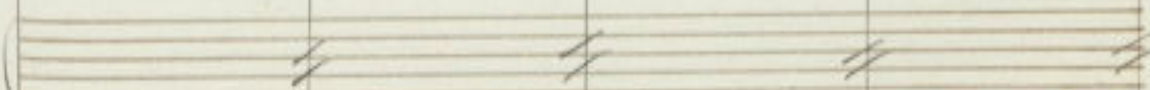

  
 più no! non

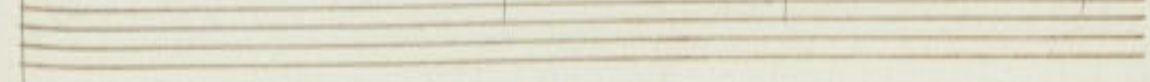

ra. le . . . . . pen. siamo in qual maniera pen.

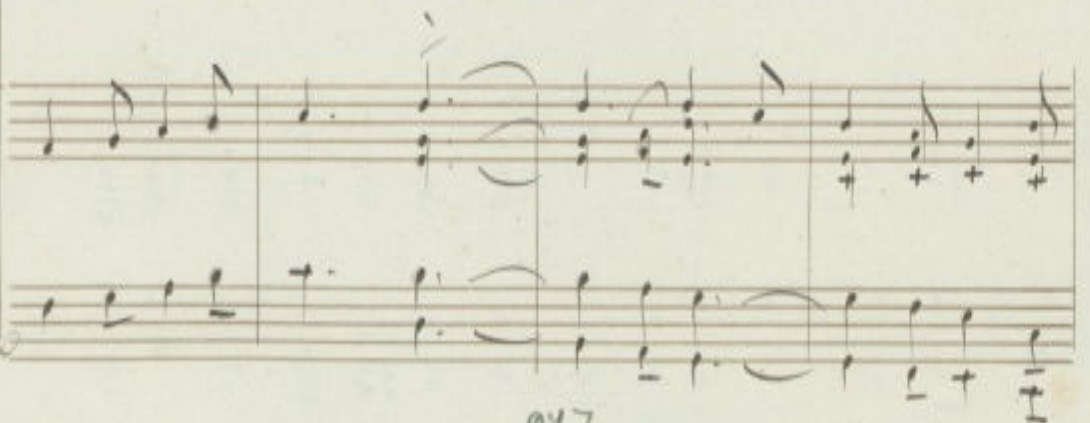
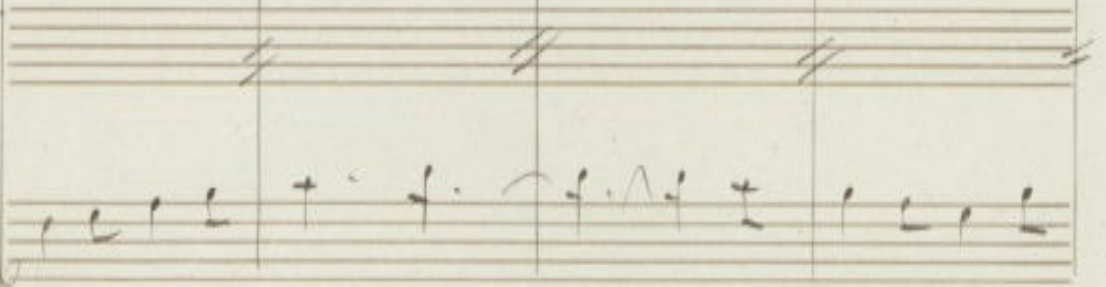
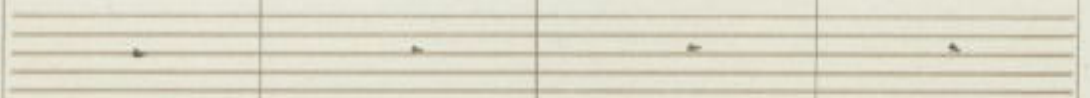
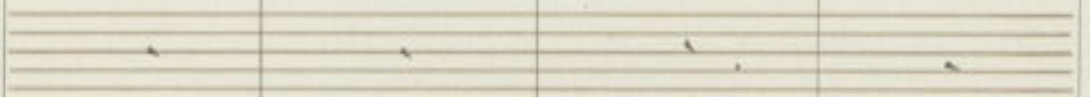
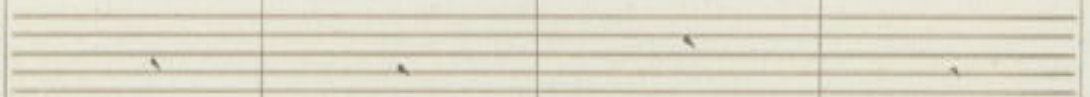
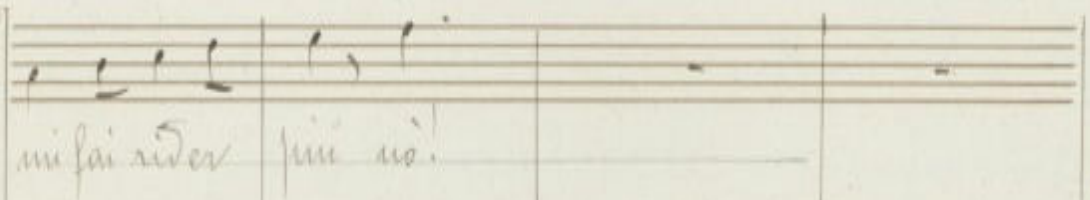
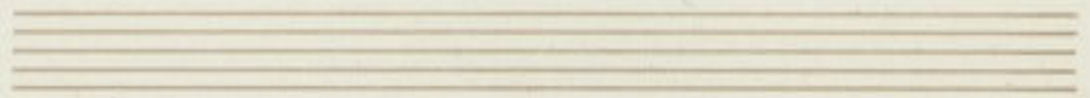

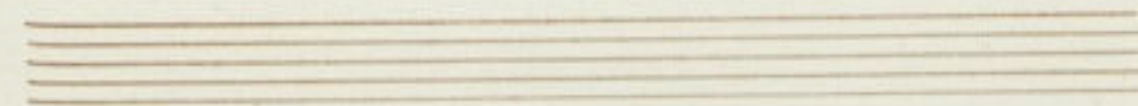

a le spie-gare al buon padre e Sa al cui di noi si

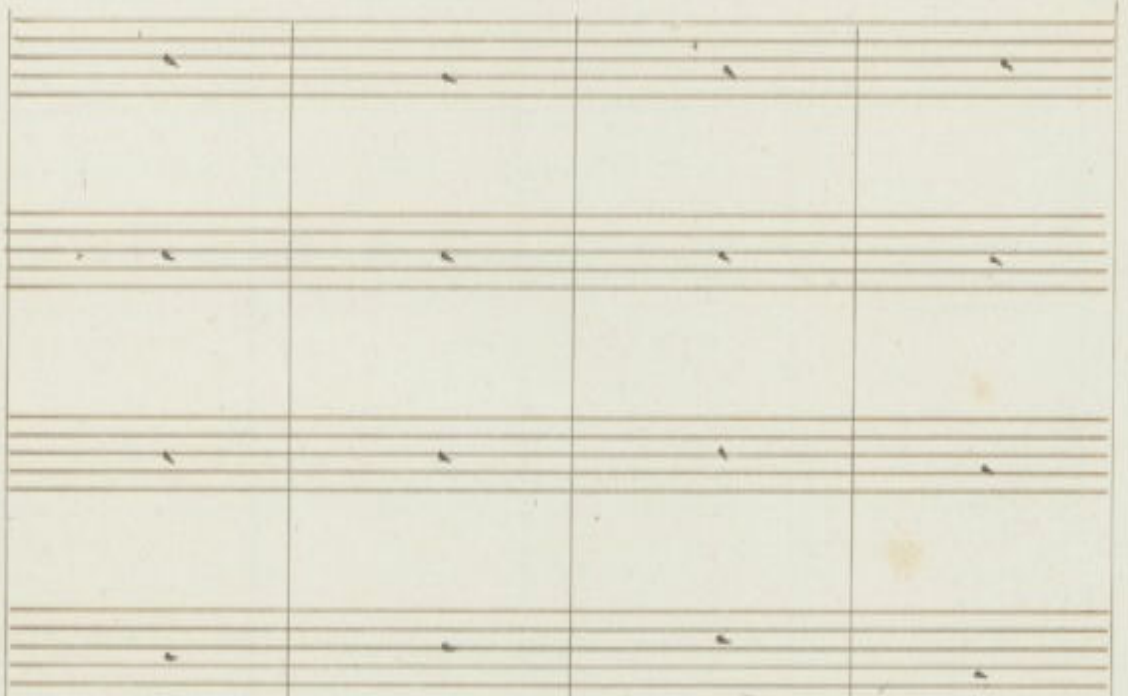
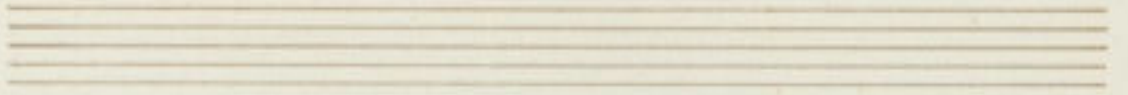

Spiega - re si da -

de spie - ga - re si da

Se spie - ga - re si Se

fio

fio

*Ornith*

*Litto in ga bu gliar Si tutti in ga bu -*

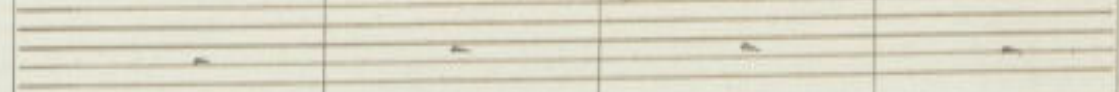
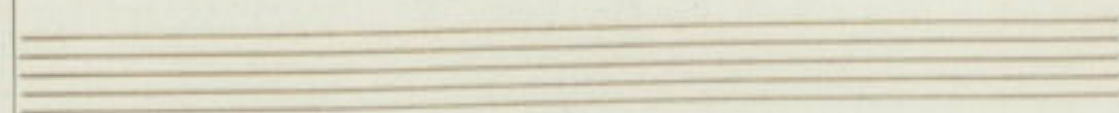

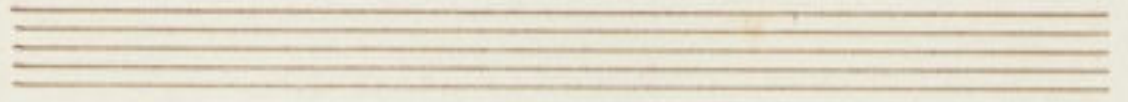

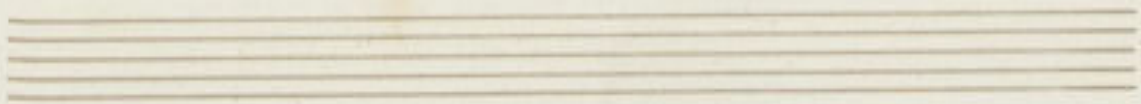

glia

Oli Bonifacio ewi. va? tutti rifiorum

le bu-ya-ya

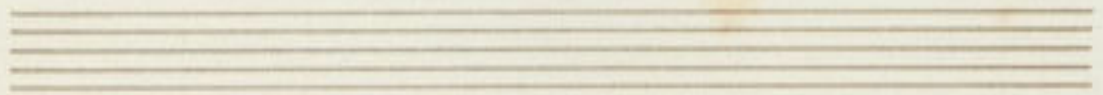

System 1: *Qui*

System 2: *Qui*

System 3: *Qui*

8<sup>o</sup> Solo

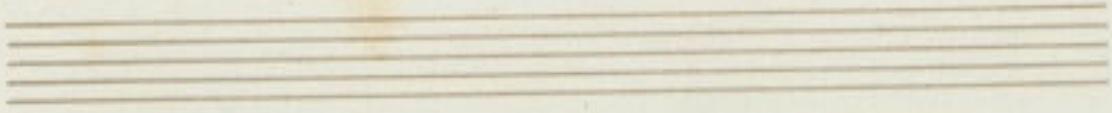

qui l'attende - re - mo or Dal boschetto si viene oh

(Geranio)

oh

Qui l'attende - re - mo or Dal boschetto si viene oh

qual piacere e stremo an. Diambo ad in con. tra an  
 qual piacere e stremo an. Diambo ad in con. tra an

qual piacere e stremo an. Diambo ad in con. tra an

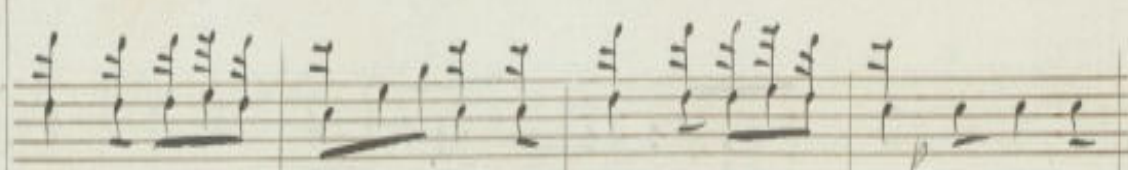
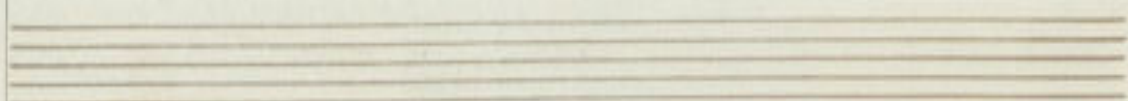
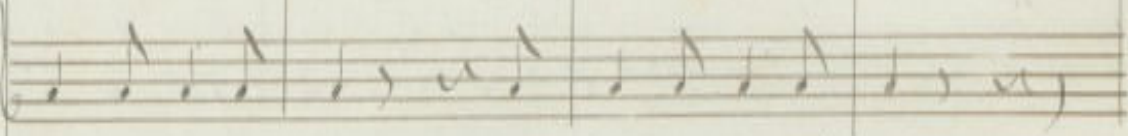
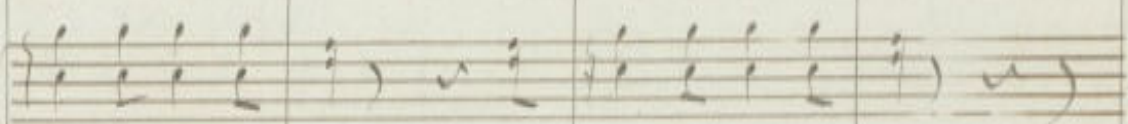
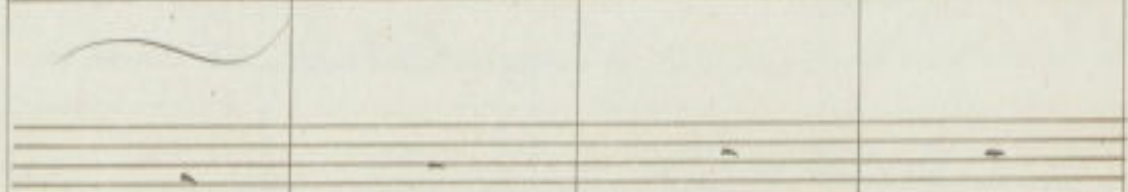
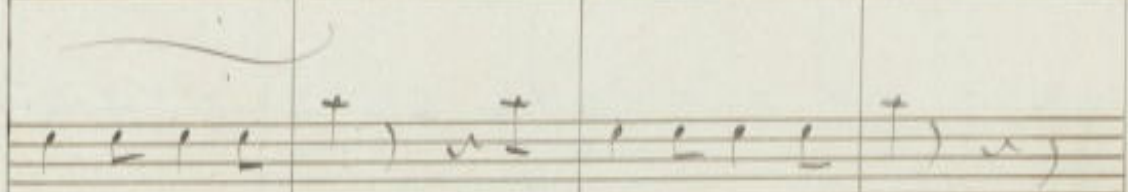
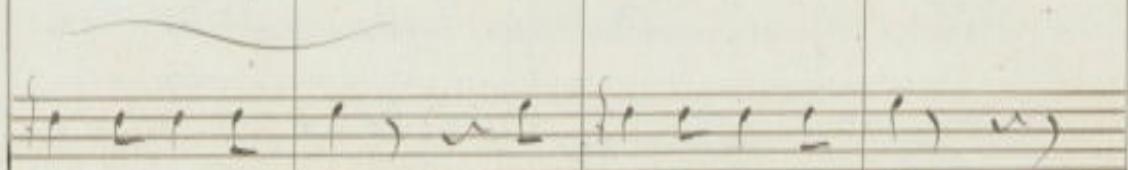
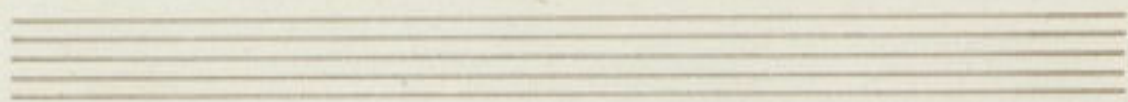

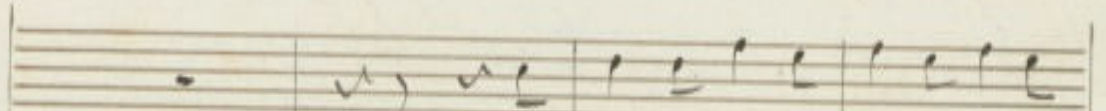
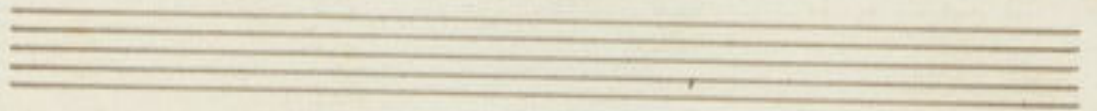

qui qui l'attende. re-mo or

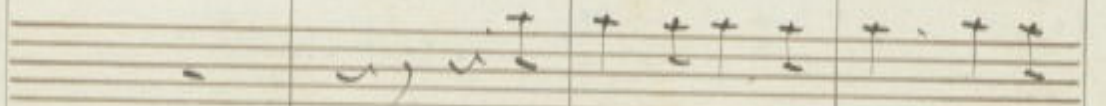
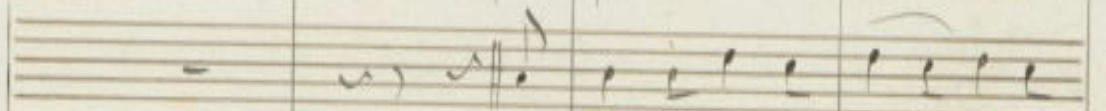

qui qui l'attende re-mo or

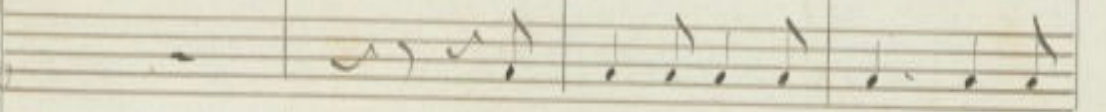
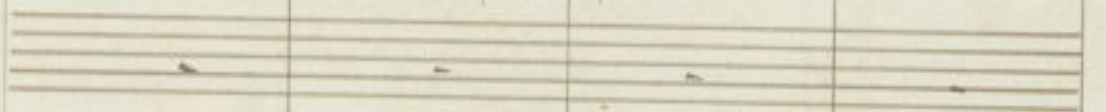

qui qui l'attende-re-mo or

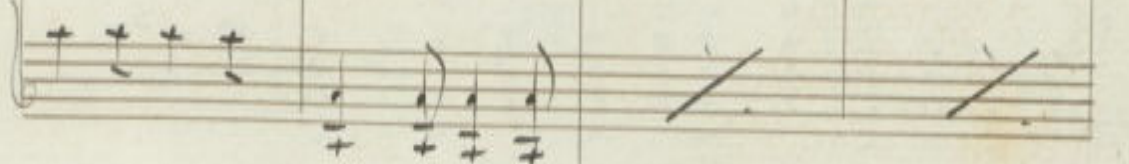
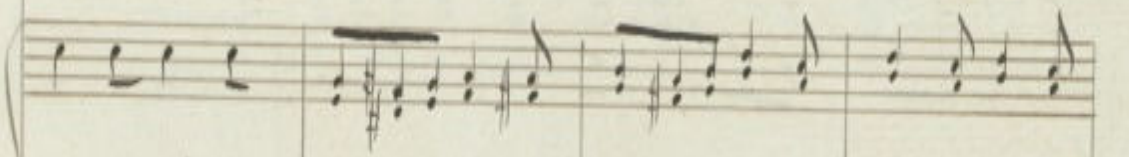
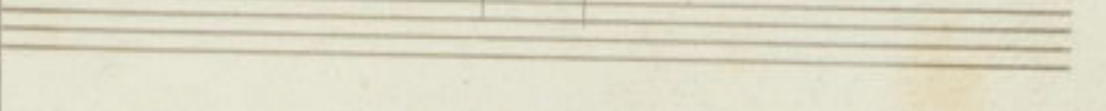

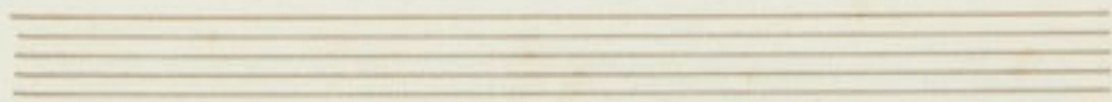

*Dal boschetto ci viene qui qui l'attende re. mo or Dal boschetto ci*

*Dal boschetto ci viene qui qui l'attende re. mo or Dal boschetto ci*

The third system of music features a piano accompaniment line with various note values and rests. Below it is a bass line with rhythmic ticks.

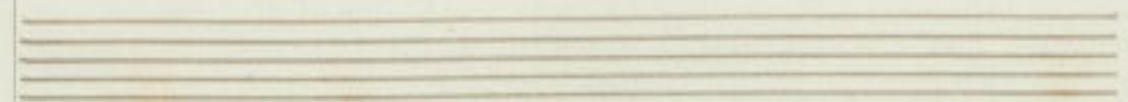

The fourth system of music features a piano accompaniment line with various note values and rests. Below it is a bass line with rhythmic ticks.

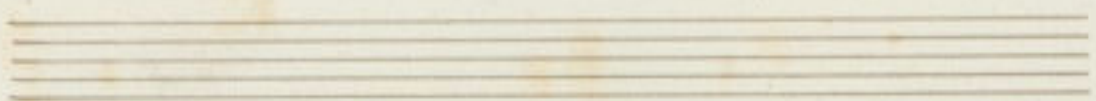

vieni di qual piacere e stre-mo an-diam ad inco-ntrare an-

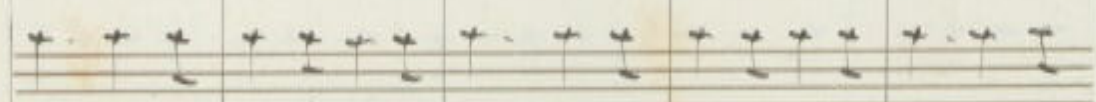
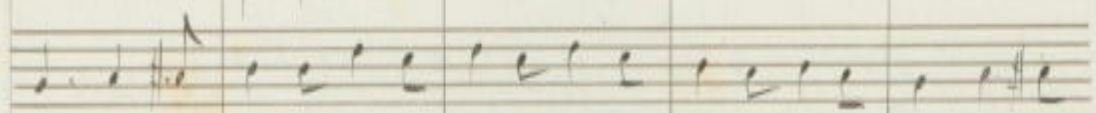

brogli e i tanto impertinente di tutti in garbugliar di

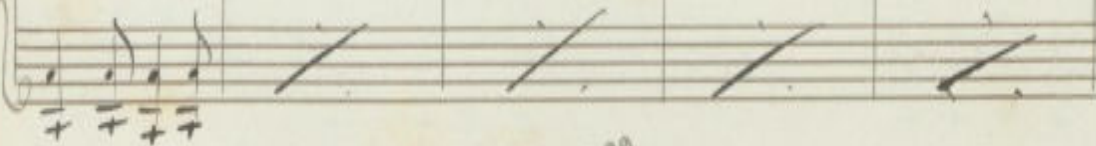
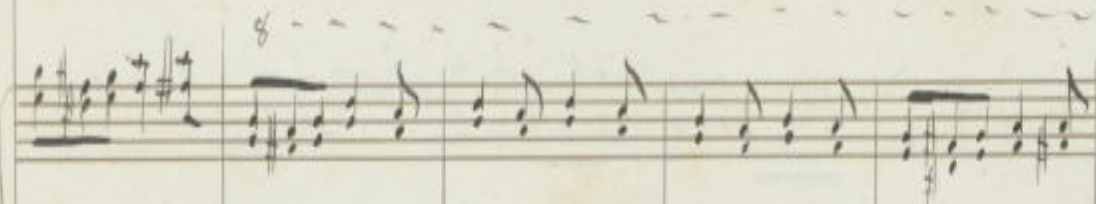
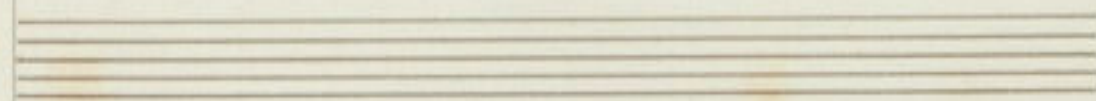
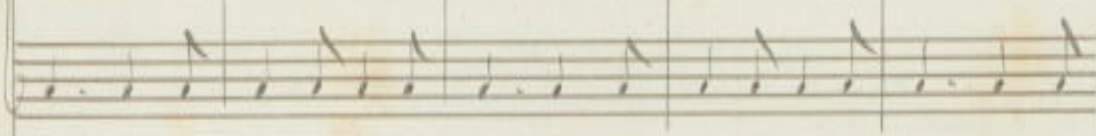
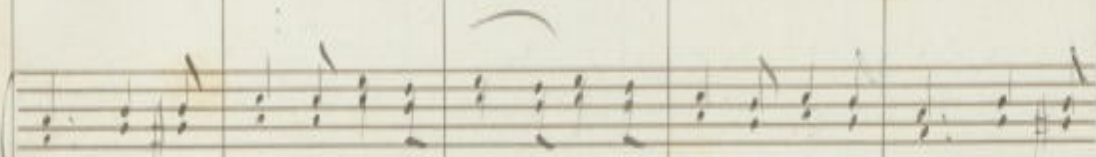

*Diam lo ad in con. -* *tra si de qual de qual fia ces au -*

*glia si de qual de qual fia ces au -*

*tutti in gacbu. -* *glia si de qual de qual fia ces strenuo au -*

*Diam lo ad in con. -* *tra si de qual fia ces e strenuo au -*

*8*

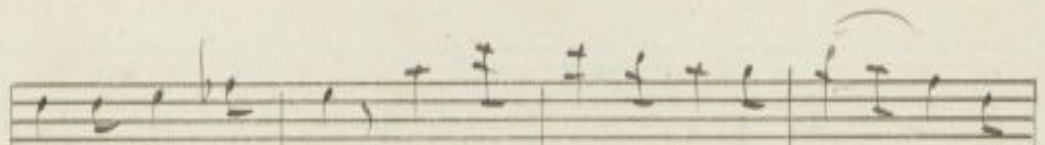
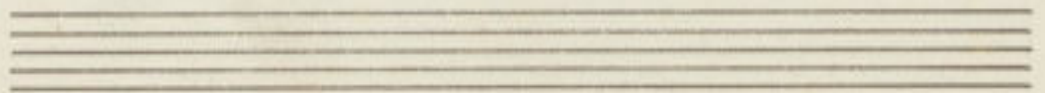

Tiam lo ad in con-tra si oh qual piacere e stre-mo an-

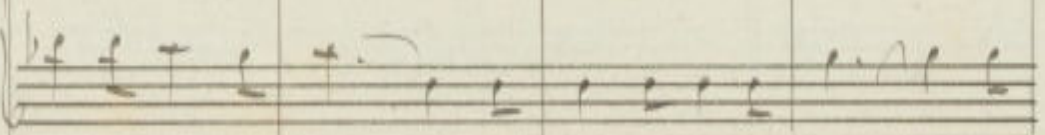
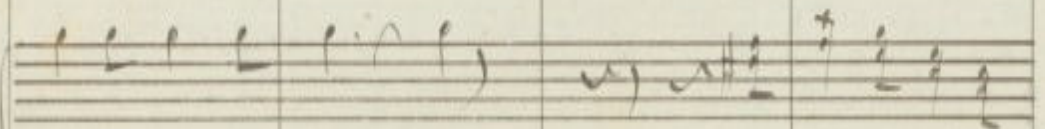
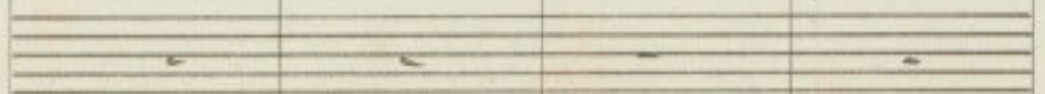
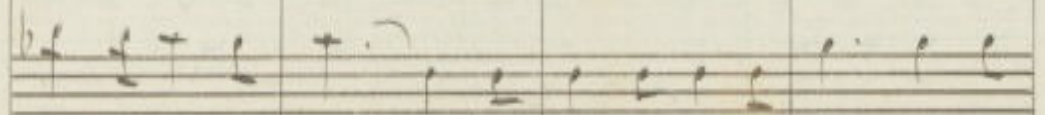
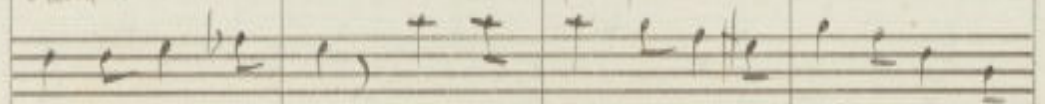

Tiam lo ad in con-tra si oh qual piacere e stre-mo an-

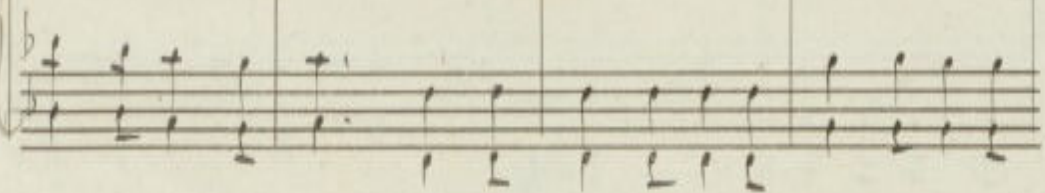
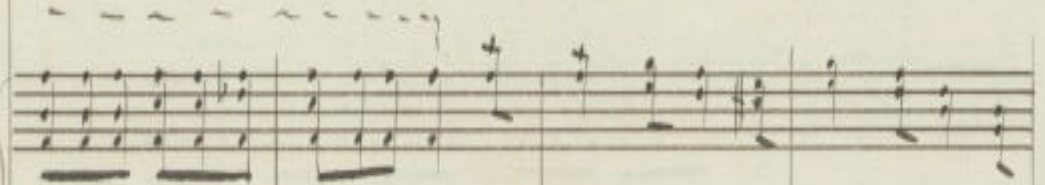
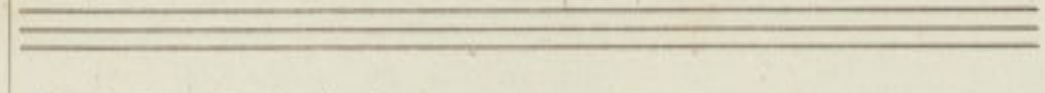

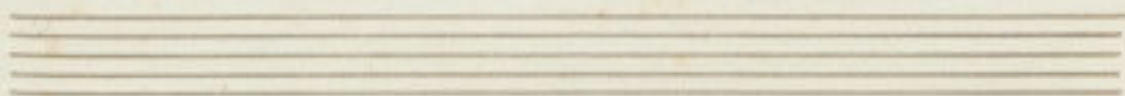

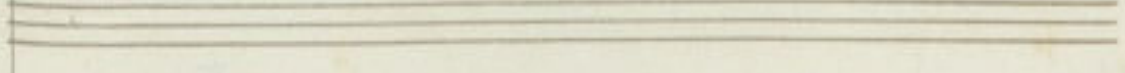

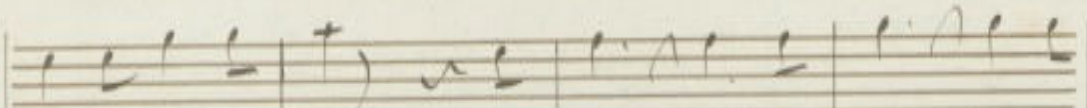
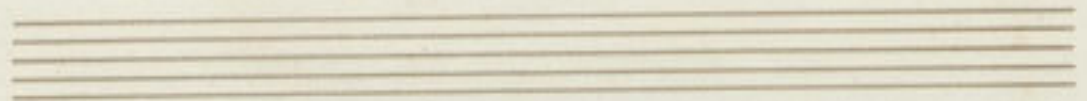

an. Si am. lo ad in - con

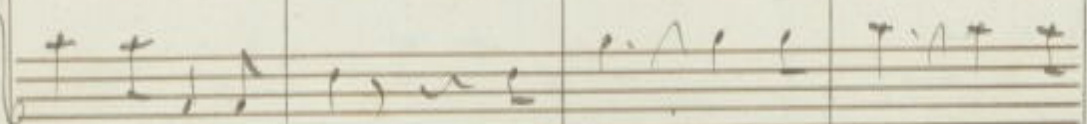
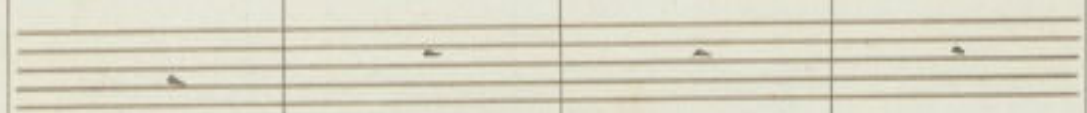
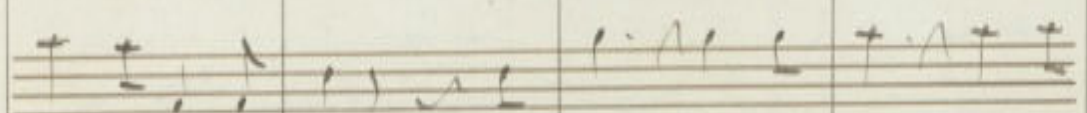
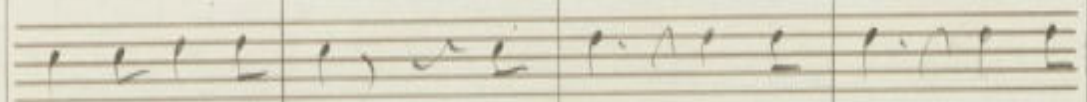

an. Si am. lo ad in - con

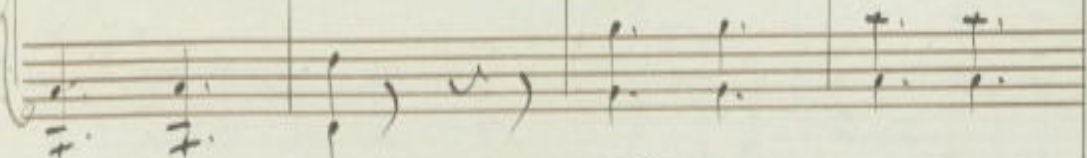
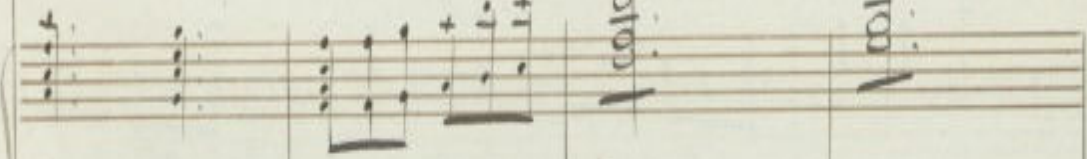

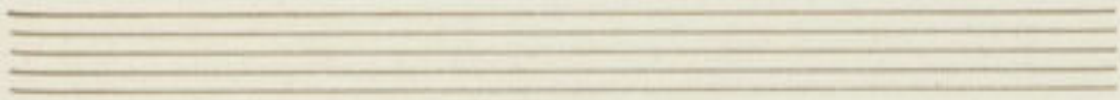

trav

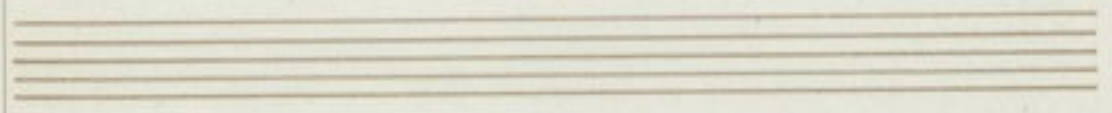

Vclly

Vcllo

Abbiar ti abbandona... ti qualca...

lunga

ff

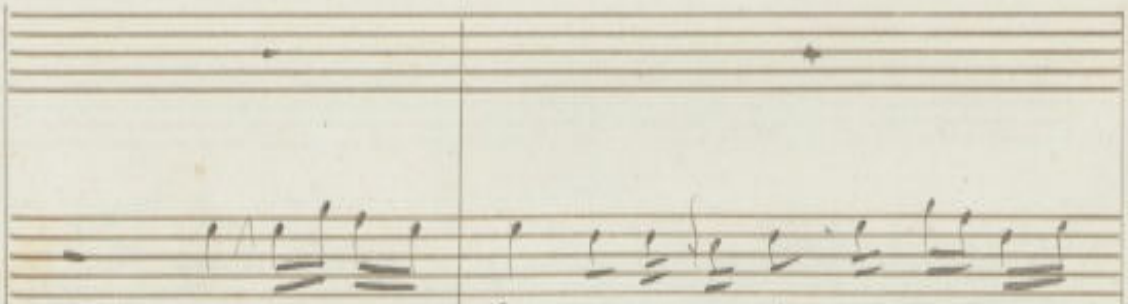
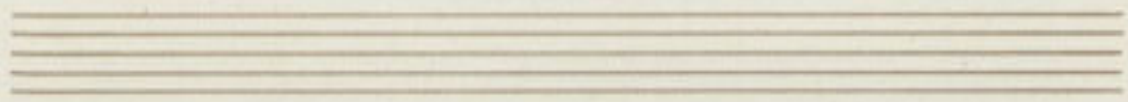

ah!... tu se. sti ah! tu fosti il primo as

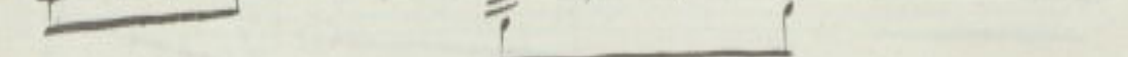
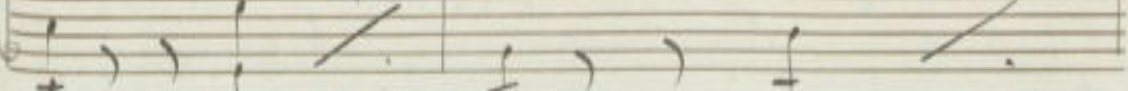
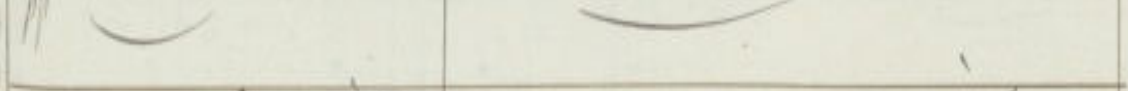
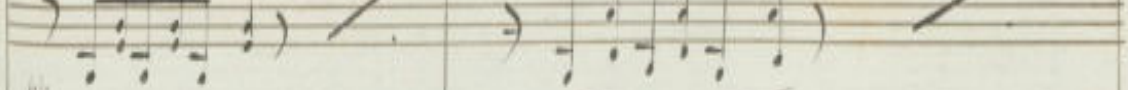
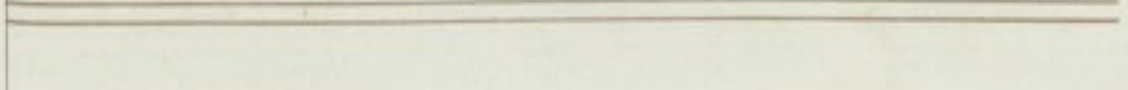
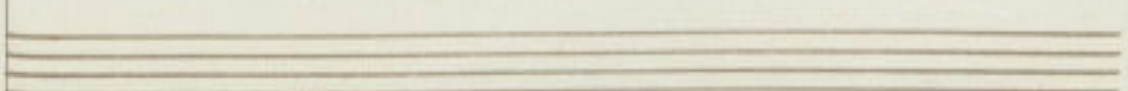
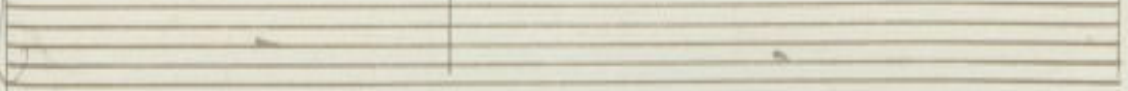
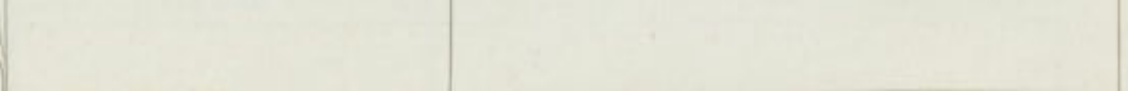
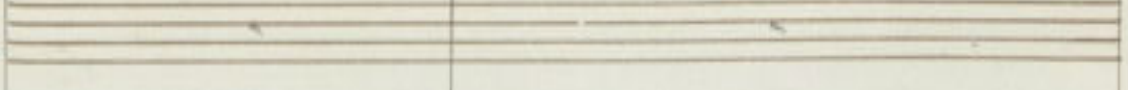
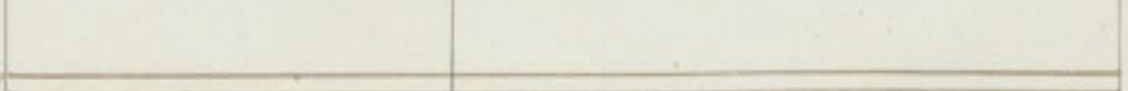
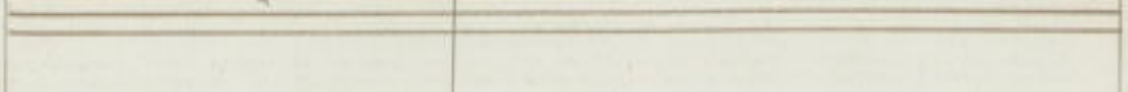
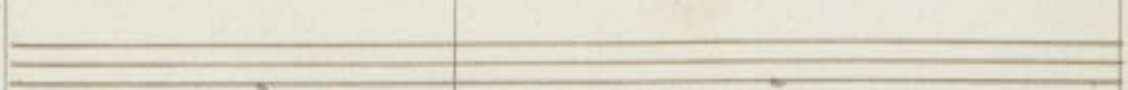
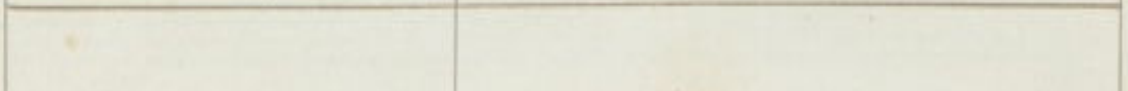
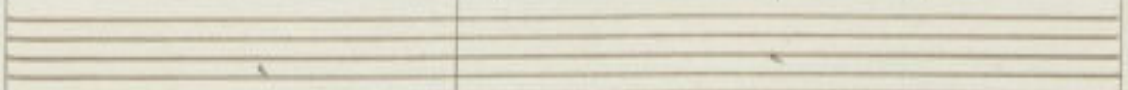

so - ra che que st'alma che quest'alma ah un ce

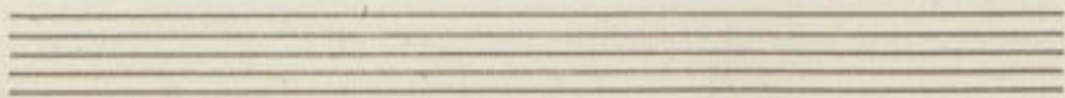

ri - tar! Pria la sciar sa - prei la

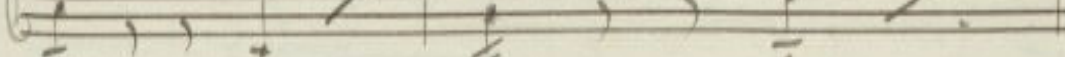
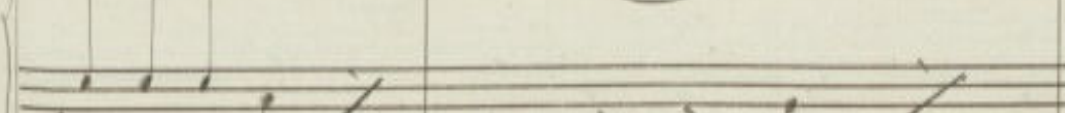
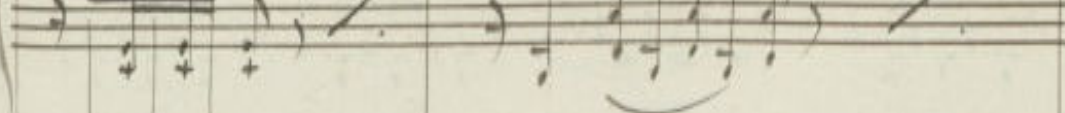
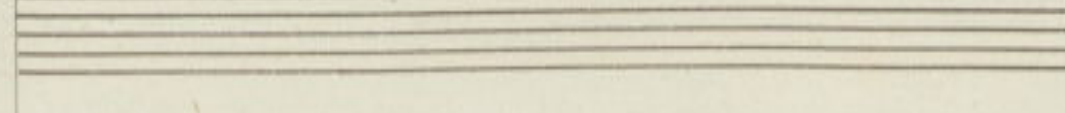
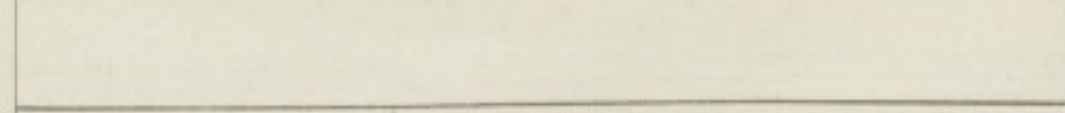
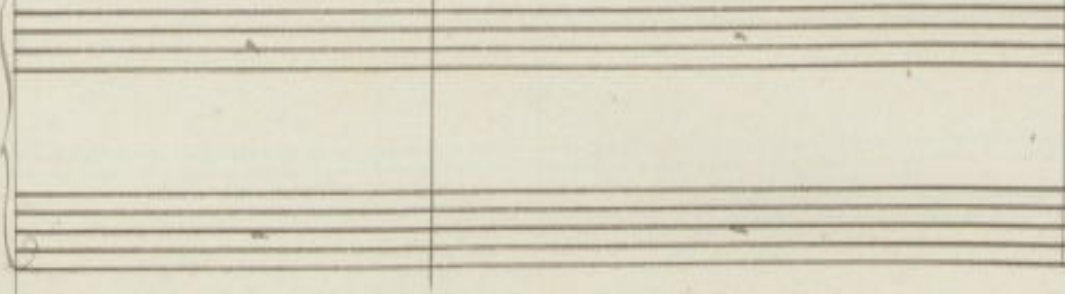
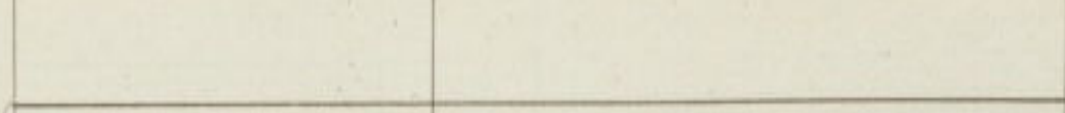
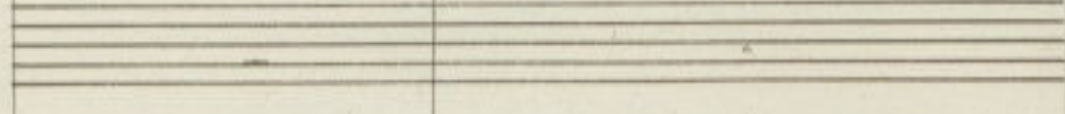
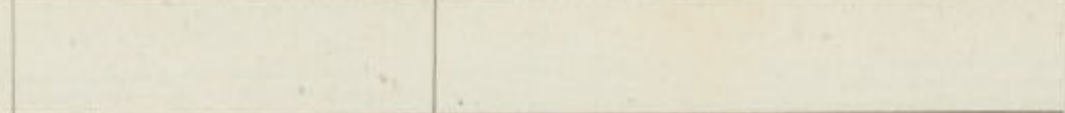
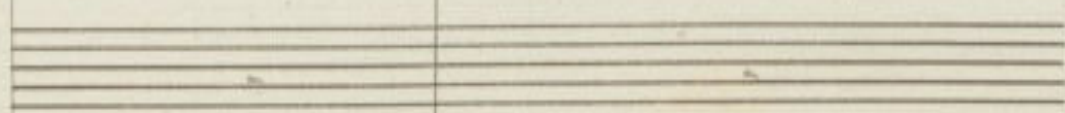

2<sup>a</sup>.

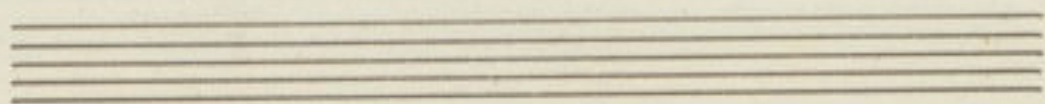

vi - ta che mancar che mancar Si fe del

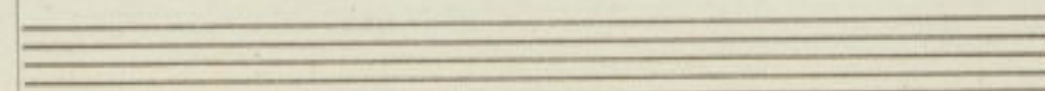
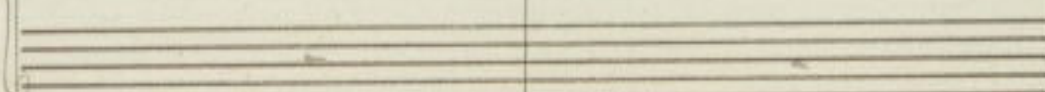
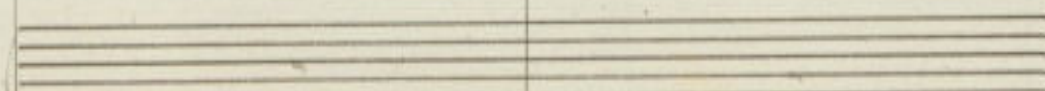
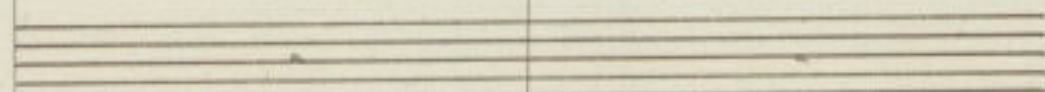
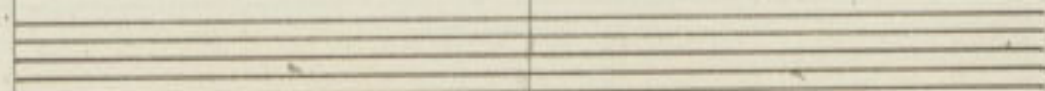

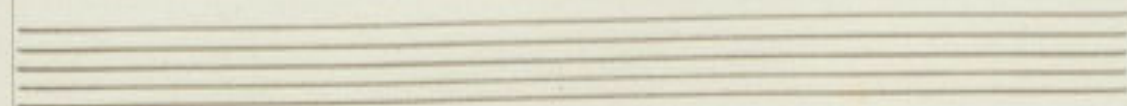
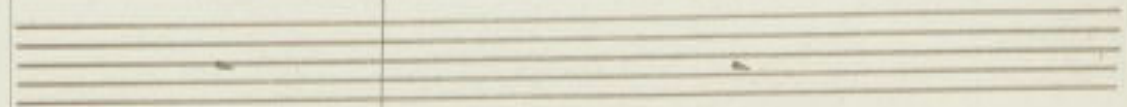

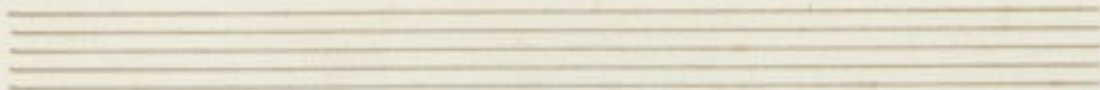

vi - ta	cor che mancar di fe - del

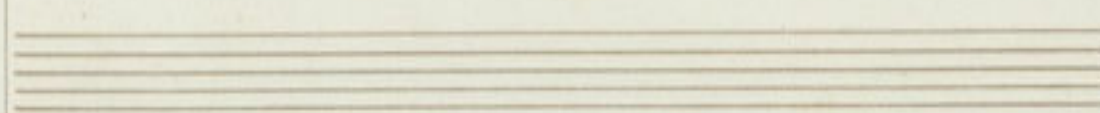

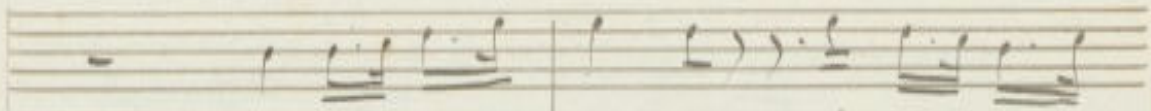
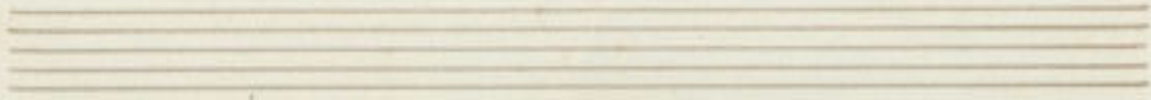
Ca - ri ac - cen - ti oh Ciel pie -

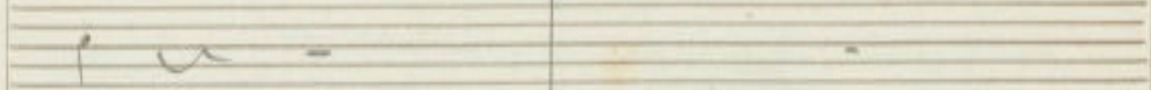

ta

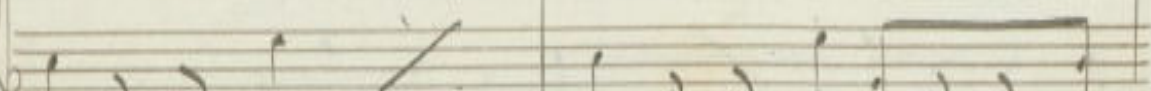
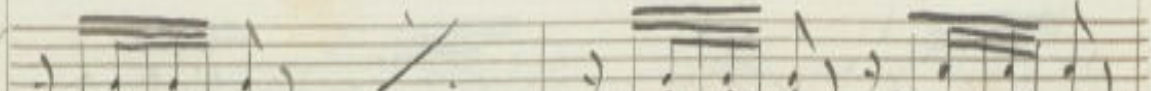
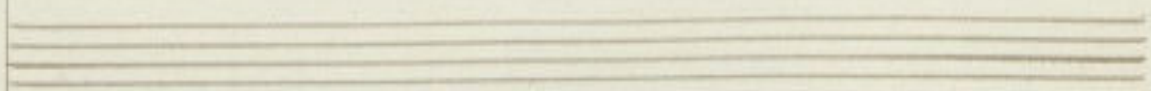
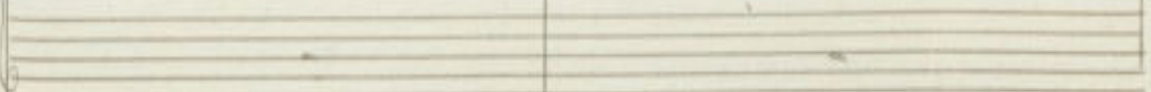
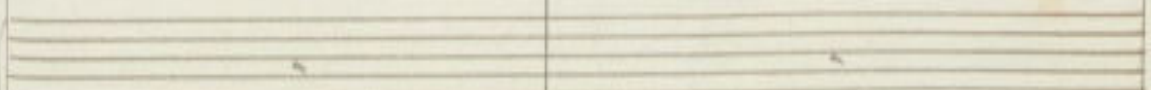
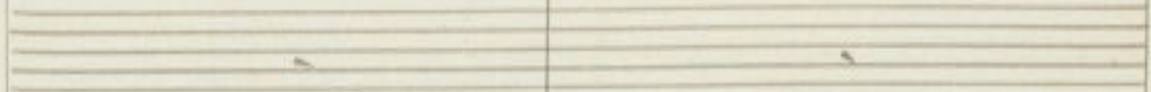
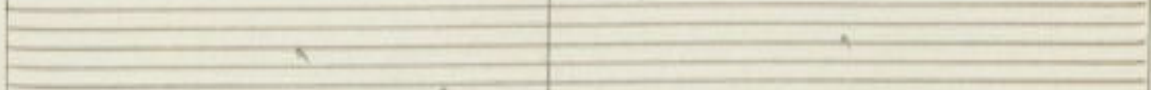

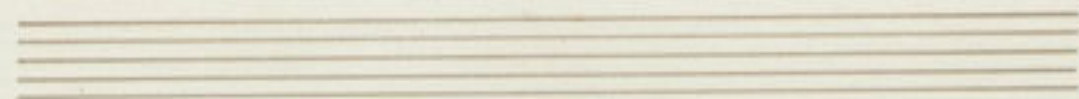

To - so voi... ren - de - te il cor sub -  
 pria la - sciar... sa prei la -

bio- so al la sua al-la sua se-re-ni-  
vi-tà che man- ca di suonar di fe- del-

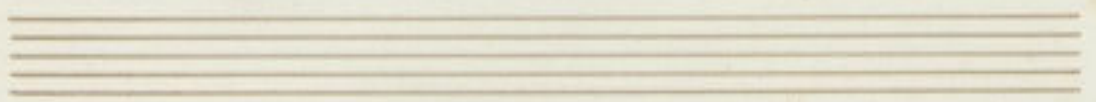

*ka al-la sua al-la sua se-re-ni*  
*ka che man-car che man-car di fe-del-*

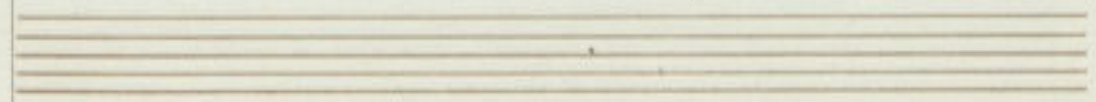

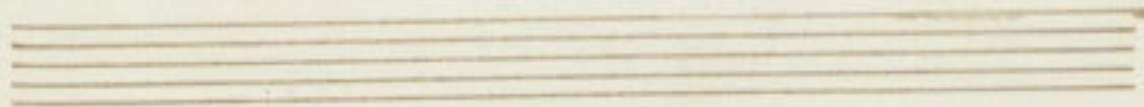

ta si alla sua serenità si alla sua serenità

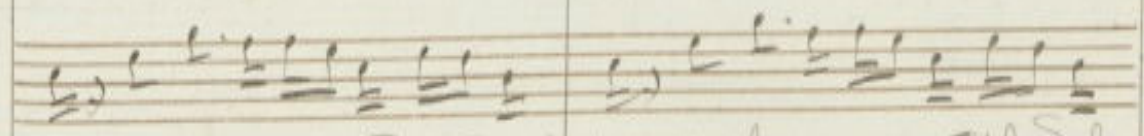

ta si che mancar di fedeltà si che mancar di fedeltà

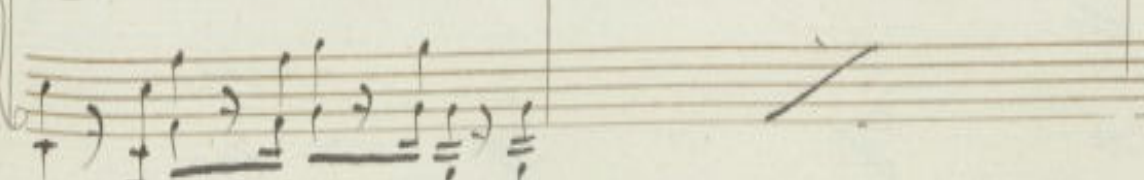
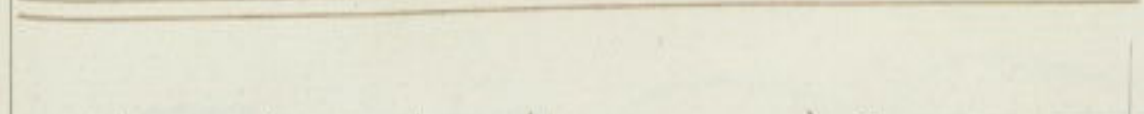
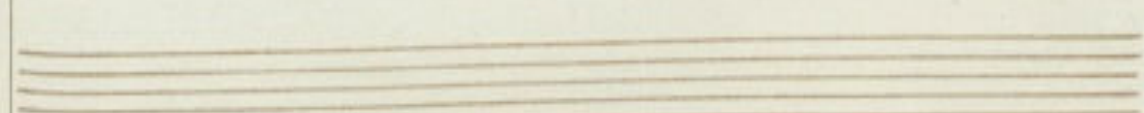
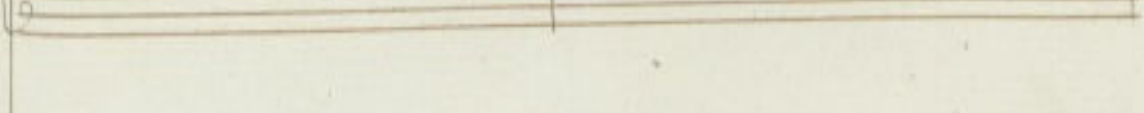
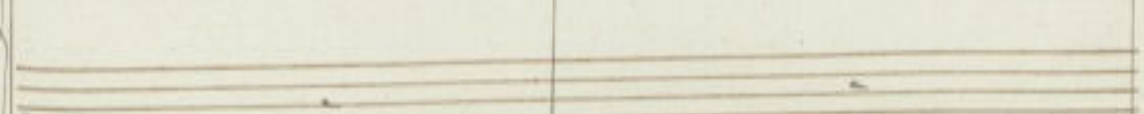
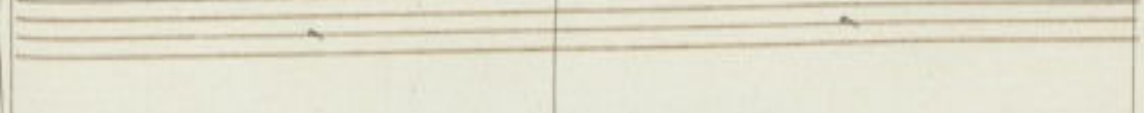
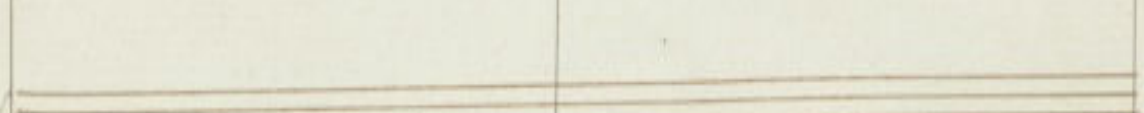
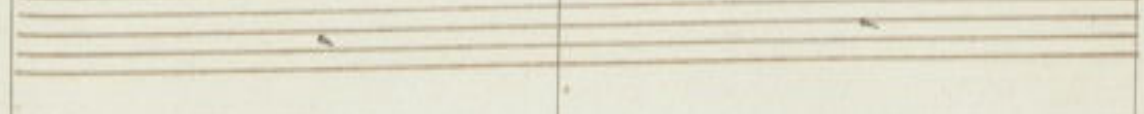
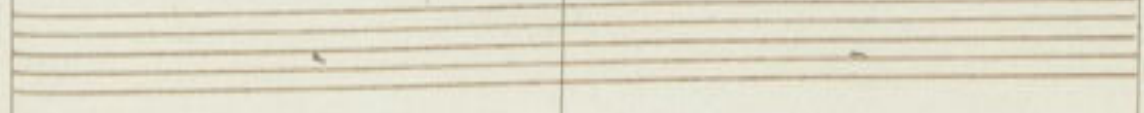

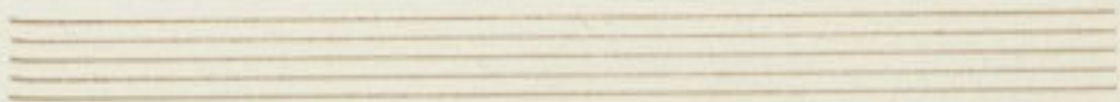

Handwritten musical score for piano. The left hand has a dense chordal texture. The right hand has a single note with a fermata, with the number "010" written vertically next to it.

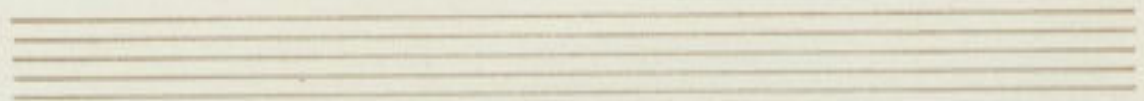

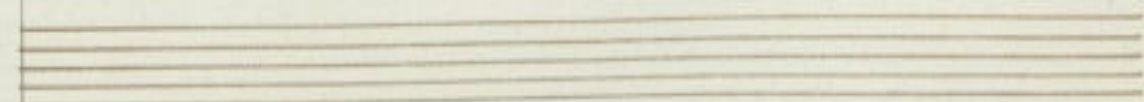

*Allegro*

Adelson  
oh, voi qui

Madama Rivers  
O mio caro

pp

Tutti

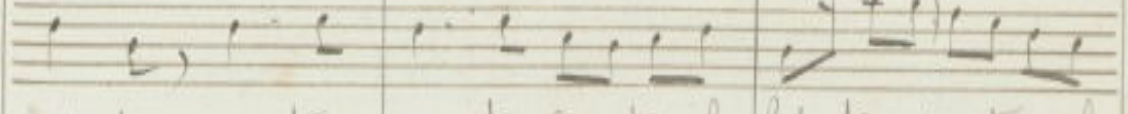
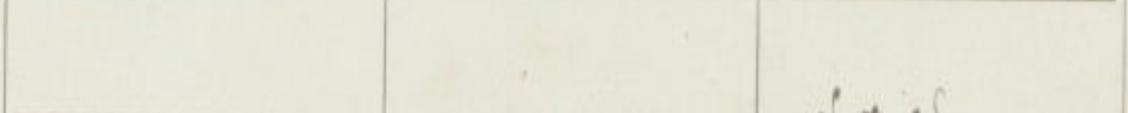
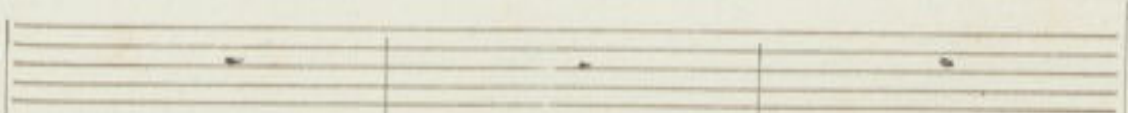
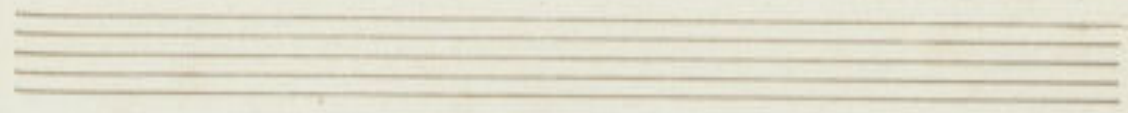

sic. te son te. nu. te al vostro af. fet. to a vostro af.

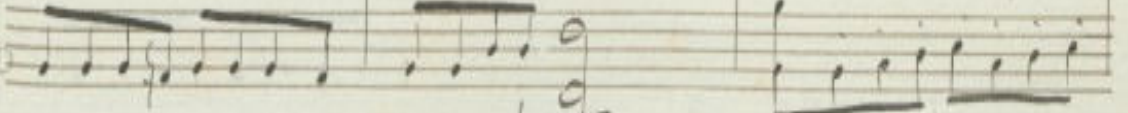
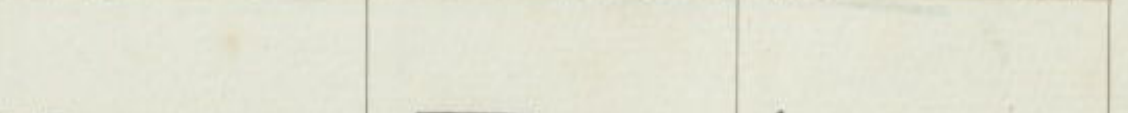
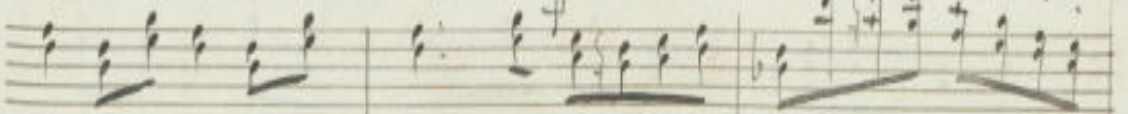
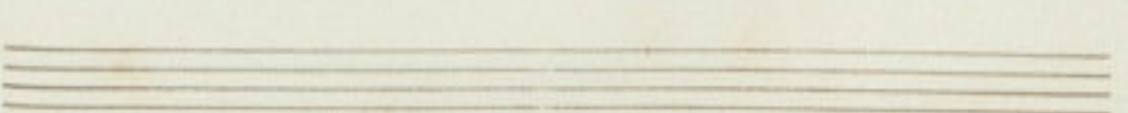
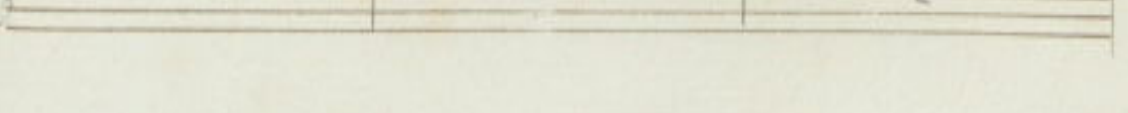
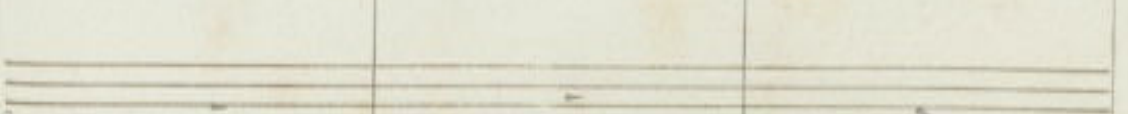
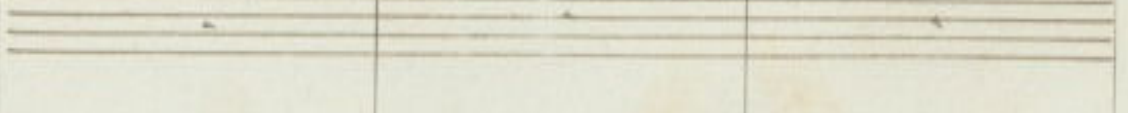
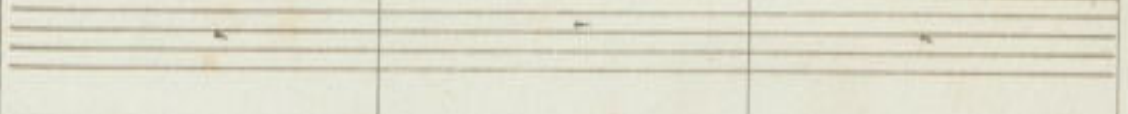
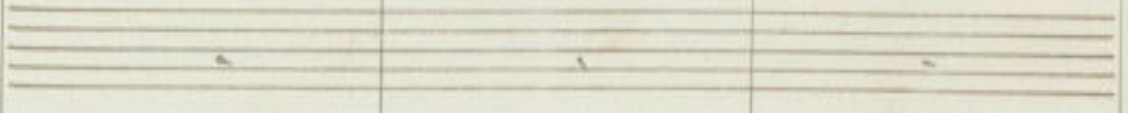

con 8: - - - - -

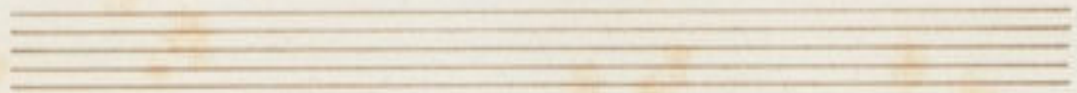

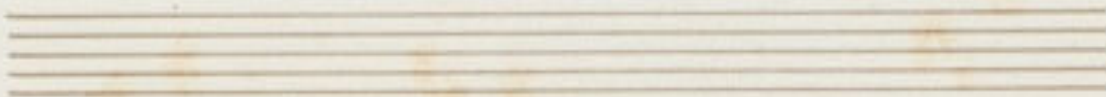

*fanny*

*fanny s'inchina au. co. ra*

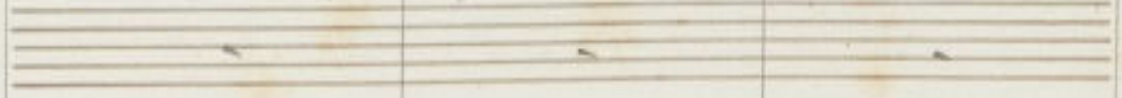

*spect-to*

*etc*

*quando*

*staccato*

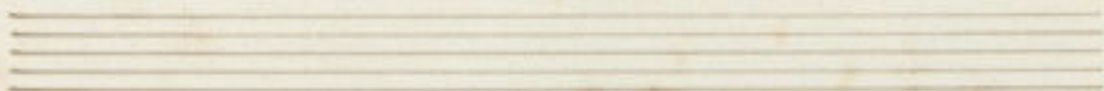

Bonifacio

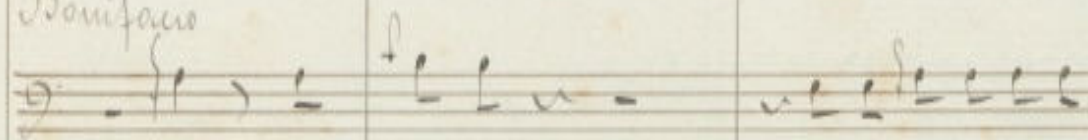

nã ma lo-ra

vi cu rugocchin muto

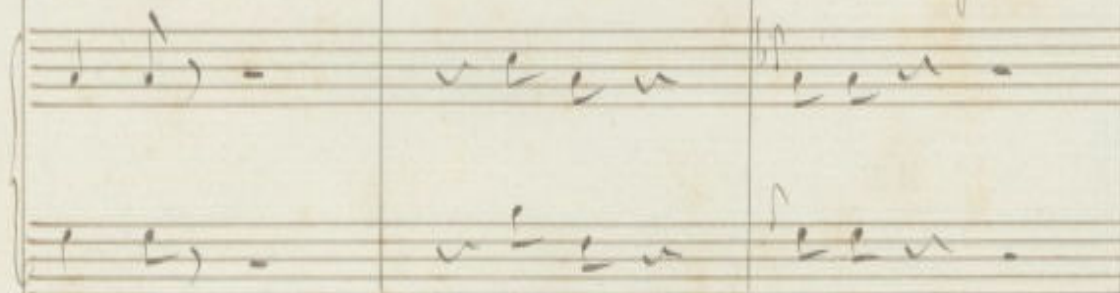

parli

quando

quando

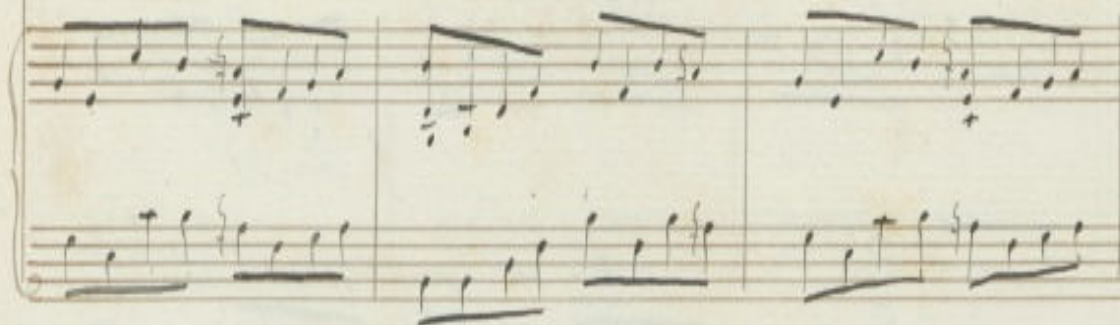

*Ando.* *rall*

Carria mi-ci de quanto grato sono a me le vostre

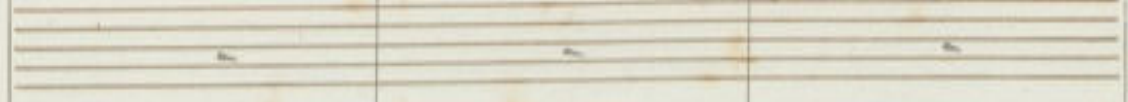

*molte*

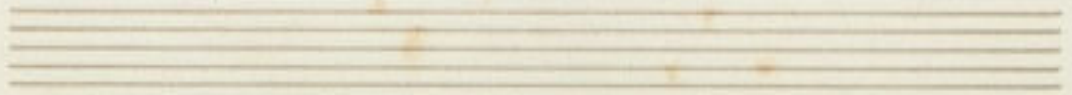

(Orac. Tempo)

(Spresto)

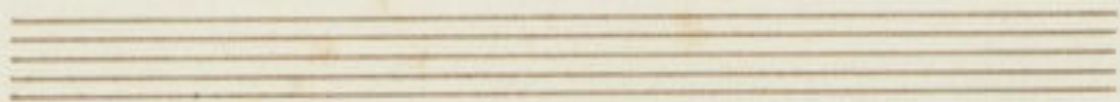

oh ec - cellen -

~~Maestoso~~

tissino kaimi-ler - di Milor. Tissino kaimi-ler

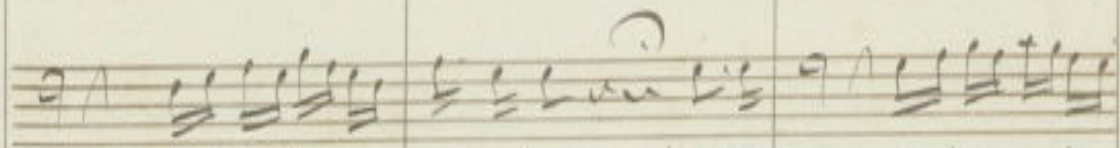

Do - mi - nus Pa - ter - ni - ssime Je - su - chris - te Si - gnus - que - ri - si - mus

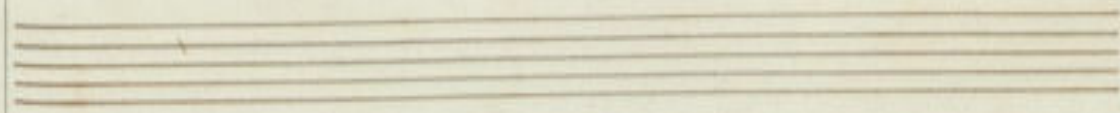

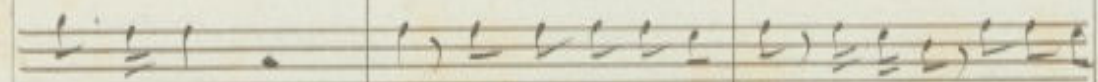
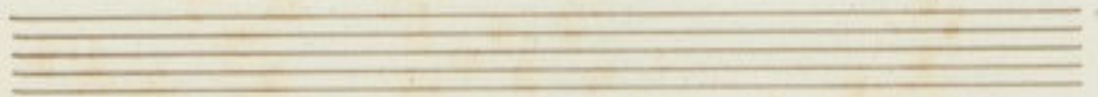

*riissimo*

*se conciosia co sacche aurino quantunque*

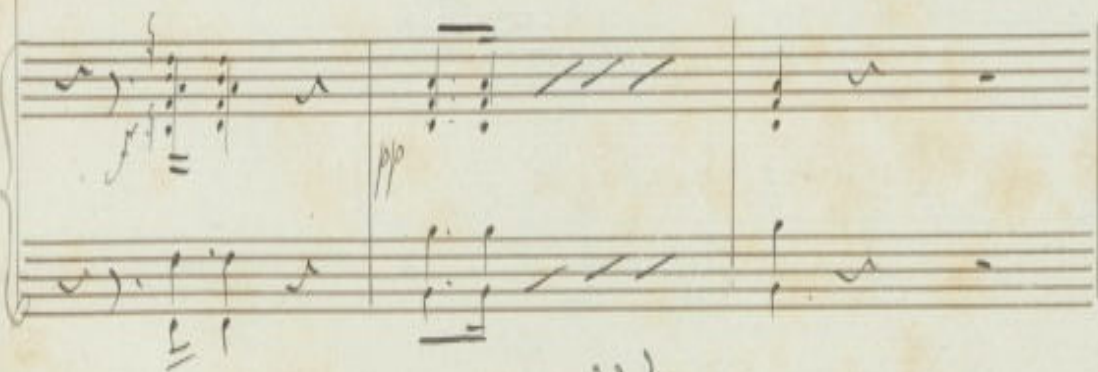
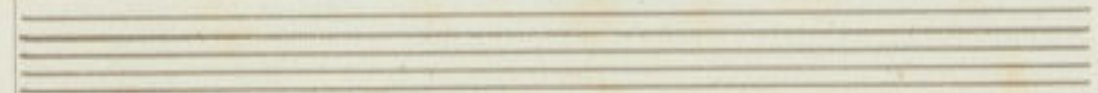

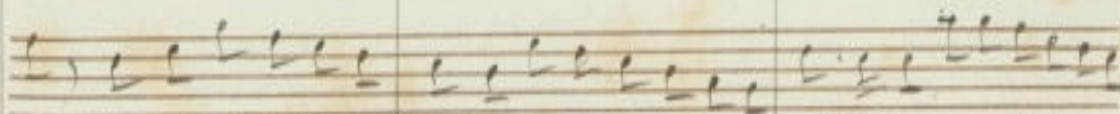
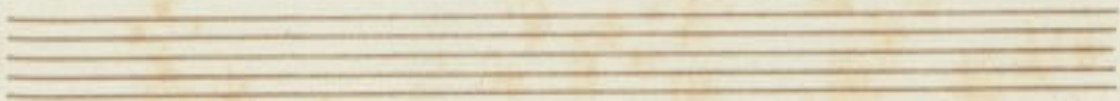

che come in cid la luna e foglia di timoni assai benefici così noi siamo tutti

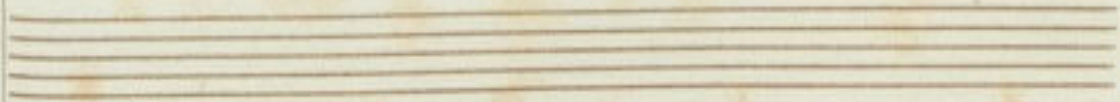

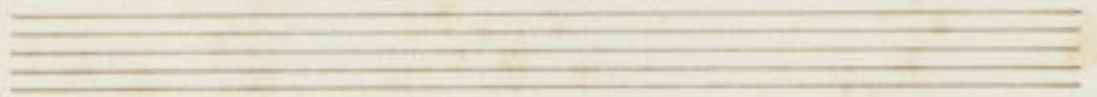

gravi di dissi. qua di pen. si e. ro. ci e ver

*Forstio*

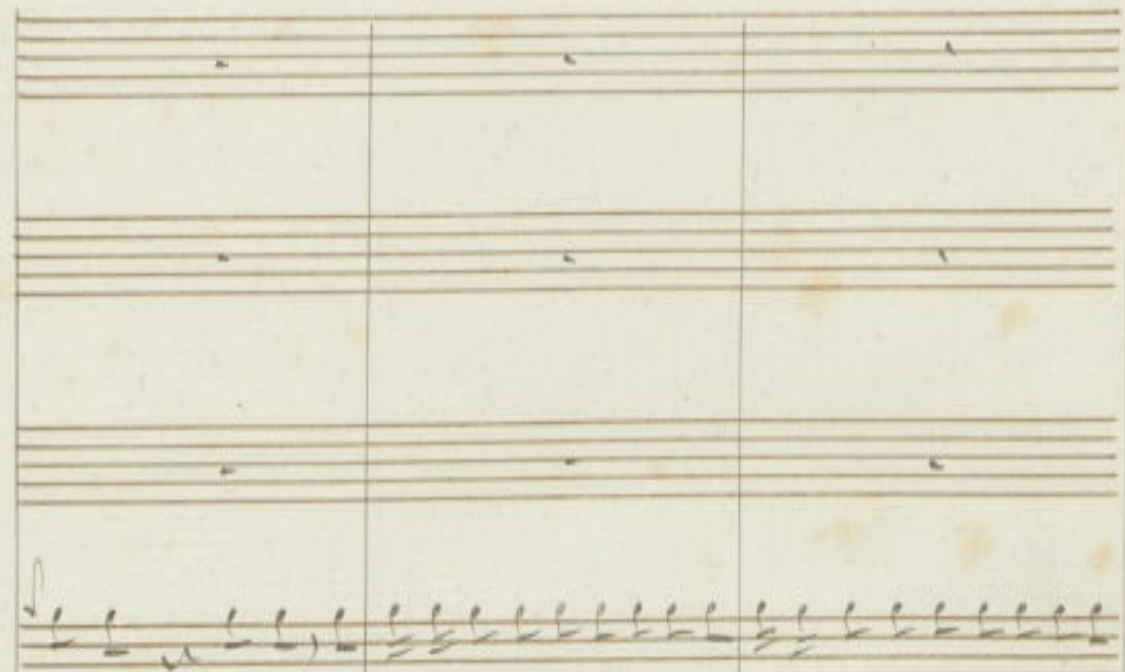
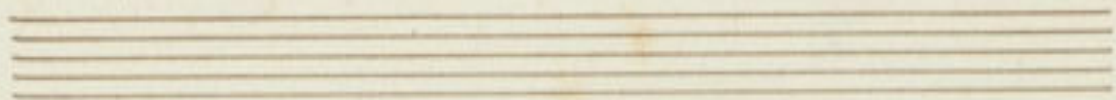

rammo rugi ser accumo ventis lingue per op primere quod fedeli accipiam

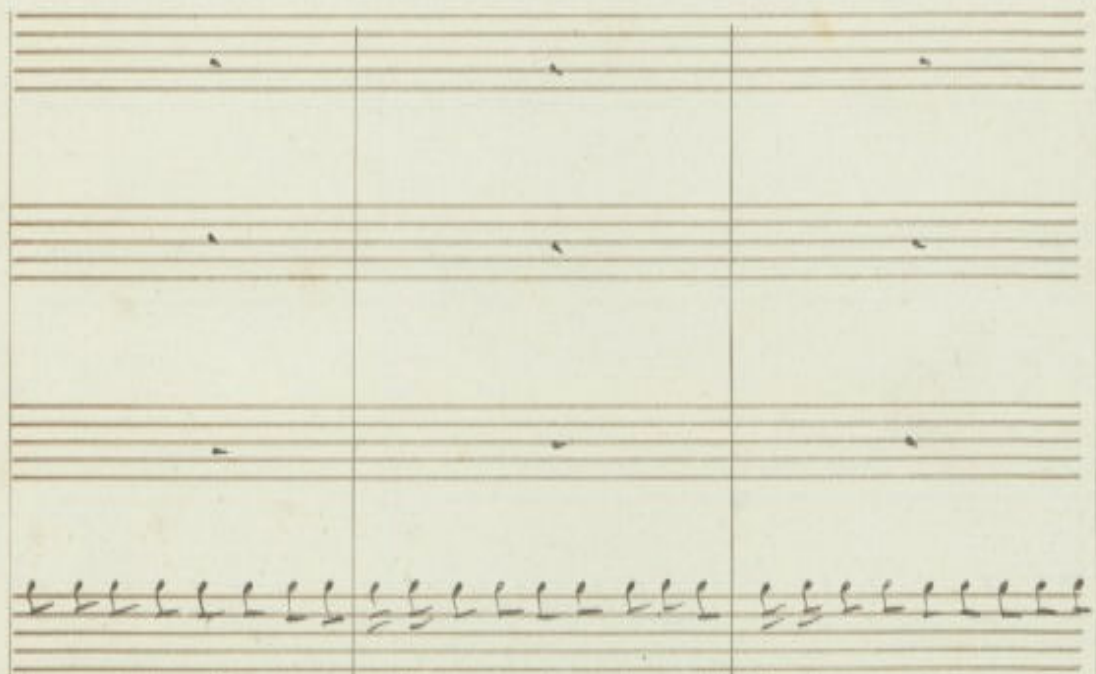
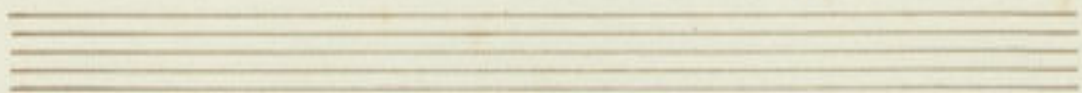

Torno che s'accende s'accensibile per la vestra nobilissima per la vostra nobilis -

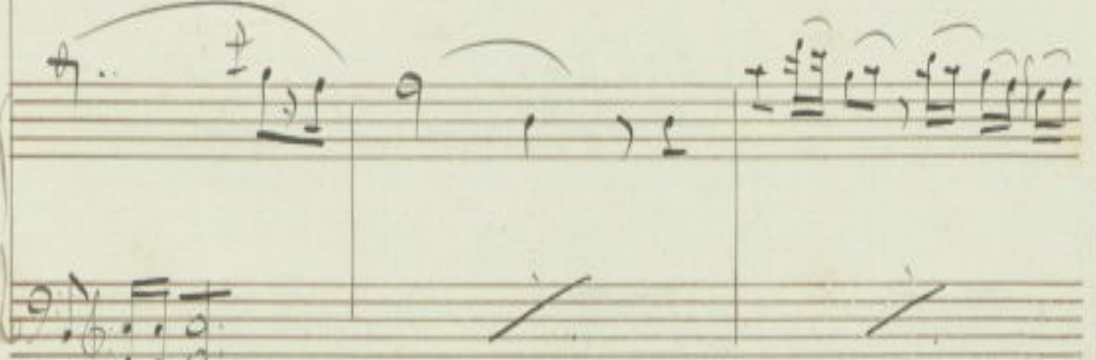
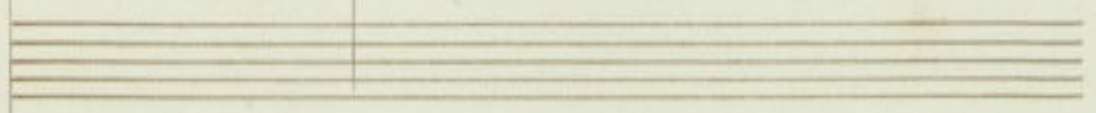
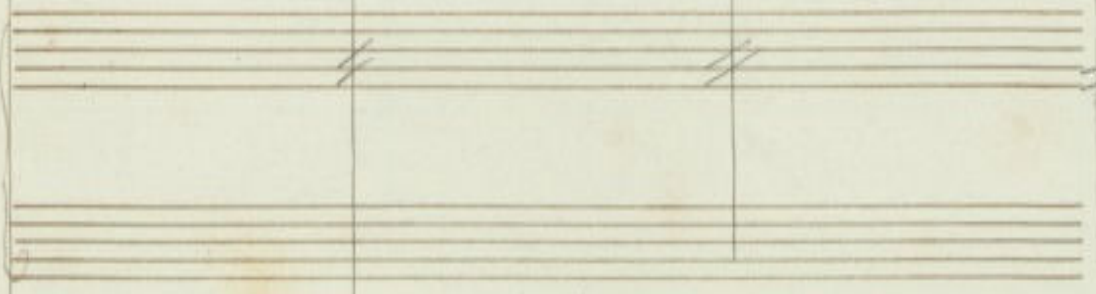

Violino

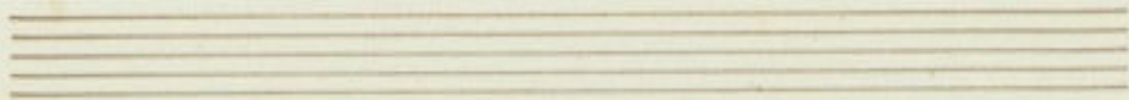

sima schiatta il lustre cioè al-la rozza mia fa-

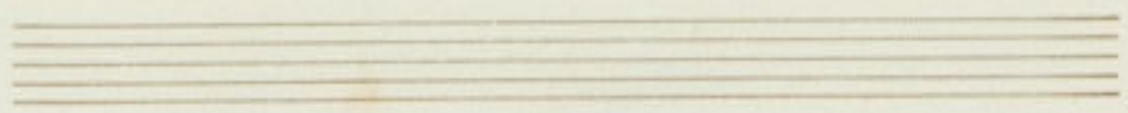

ro gga mia fe- condia Deh! sup- pli. te voi per

Allegro

Adolo:

ab'. ab'. ab' grazioso in ve-ro

ei Del no stro amor sia-

ei Del nostro

Tutto

Tutto

Tutto

Tutto

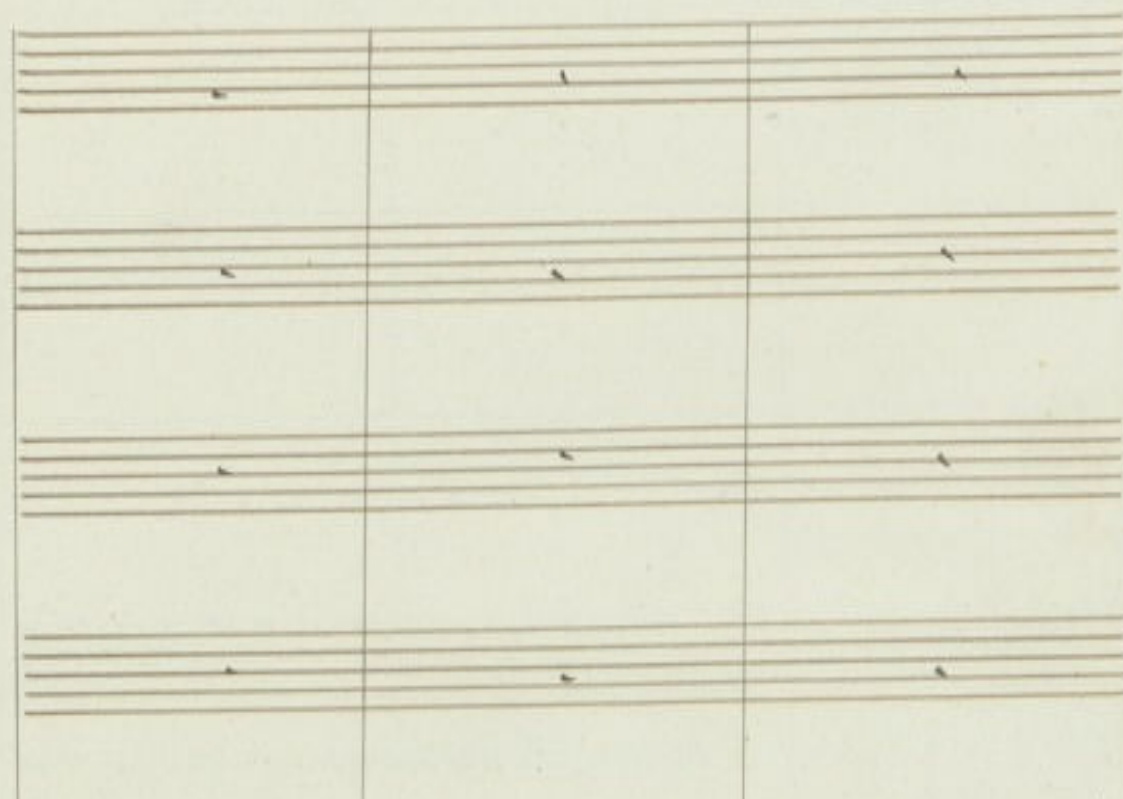
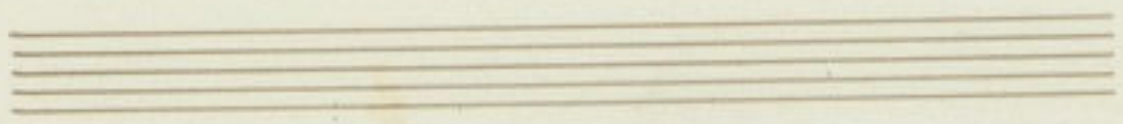

ce-ro fu in-ter-pe-tre o-si-gno-re ai-ce-

amor sincero fu l'interprete e Signor!

amor  
 sincero  
 fu  
 l'interprete  
 e Signor!

mi son fatto per riprendere un grand'eco meco

re lo il nostro a me. re pe quo sol di no. stra

il nostro amore pegno sol di nostra

tu

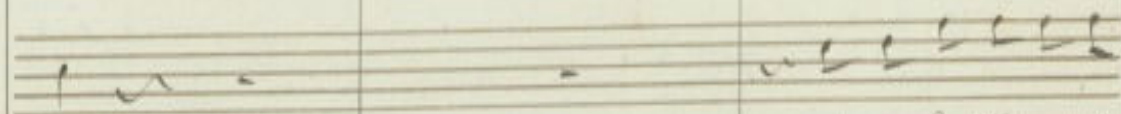
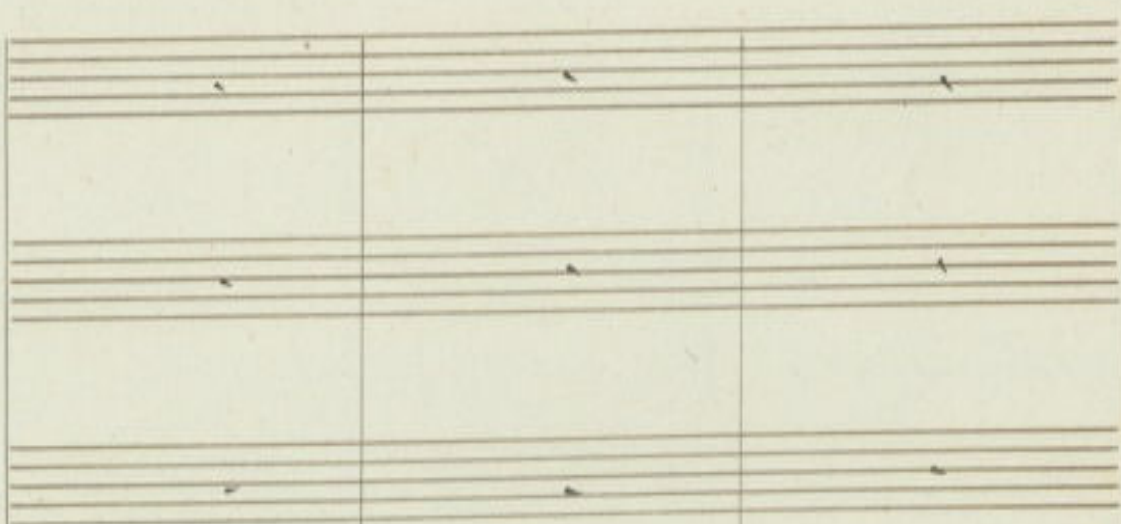
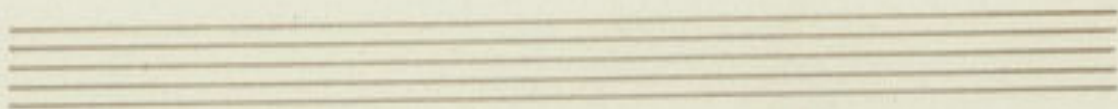

fe

mi son fatto proprio

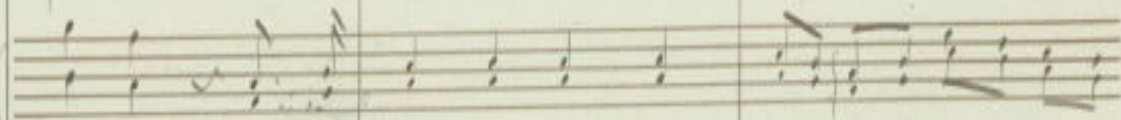

fe... ri ce ve te il no stro a me re pe quo

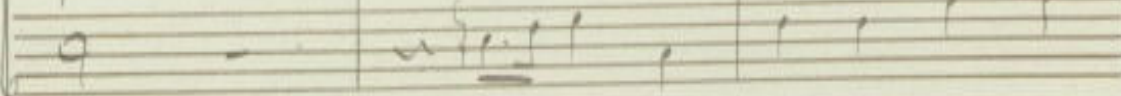

fe

il no stro a me re pe quo

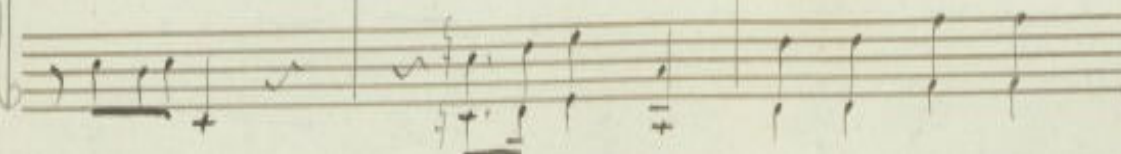
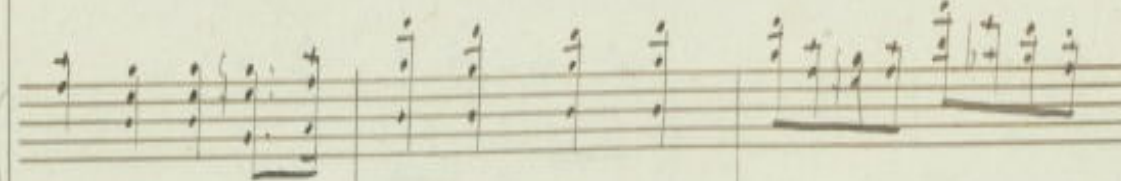

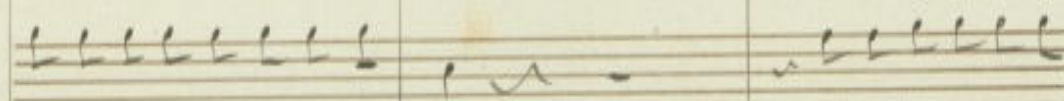
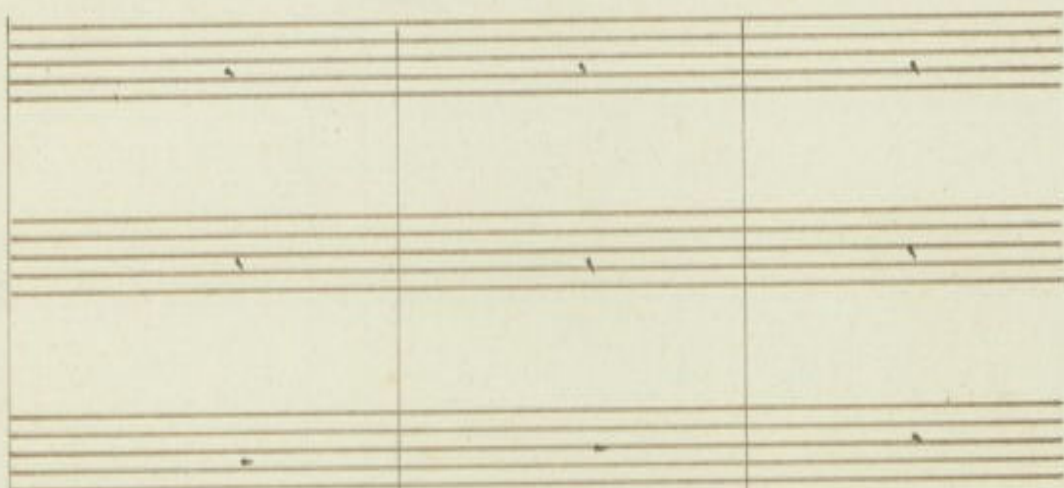
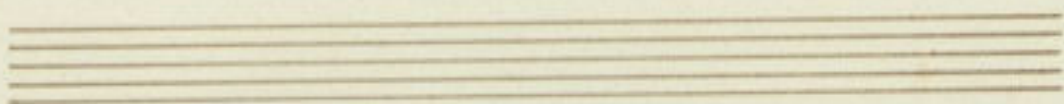

*more un grand'eco son aff fe*

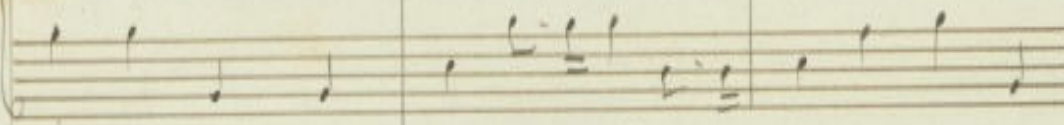
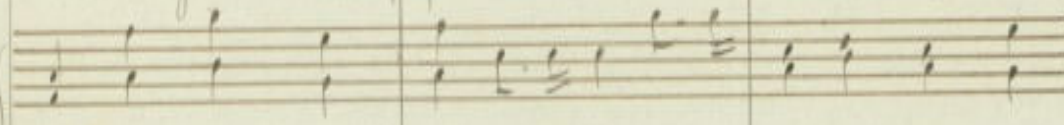

*sol di no-stra fe pegno sol pegno sol di no-stra*

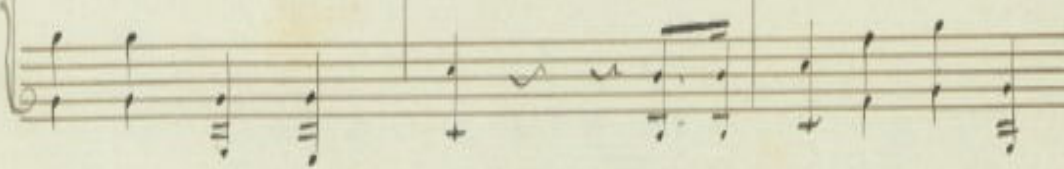
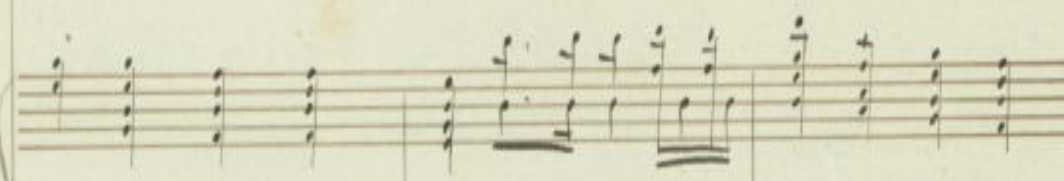

Handwritten musical score on page 288. The page contains two systems of music. The upper system features a vocal line with lyrics and a piano accompaniment. The lower system features a piano accompaniment.

The lyrics are: *cu re il primo og get to voi fa re te squor per*

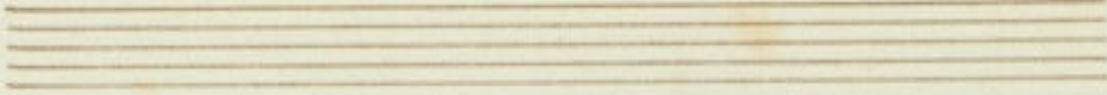

me... ma l'a mi-ro mio di- let-to ma l'ab'

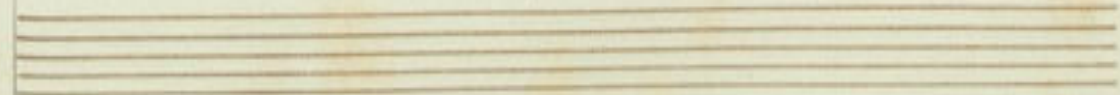

me... ma l'a mi-ro mio di- let-to ma l'ab'

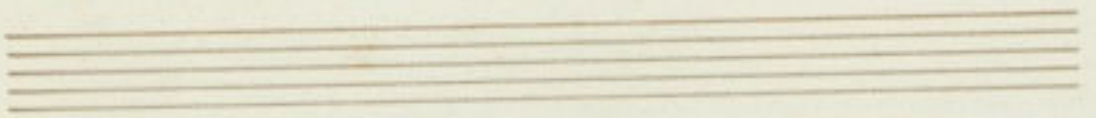

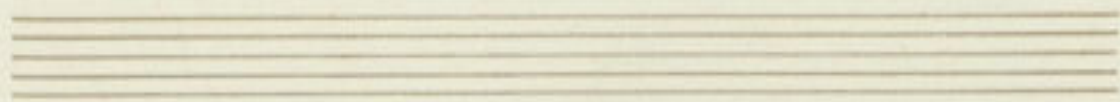

va he pesca in qual bosco ~ sienta -

*Molto*

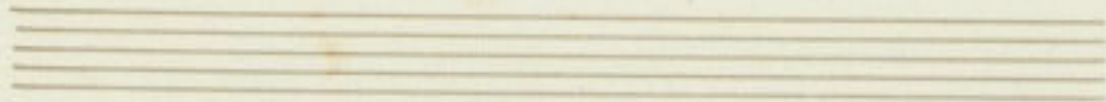

co. m. w da strallo

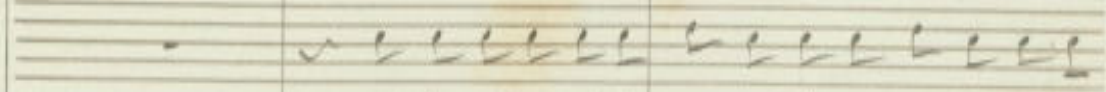
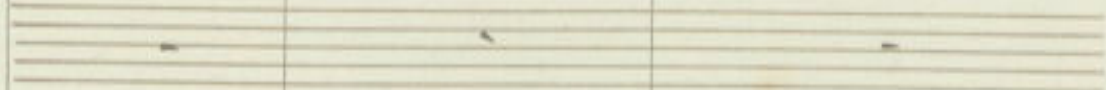

sta facendo un bolitrallo d'una vecchia d'ottan.

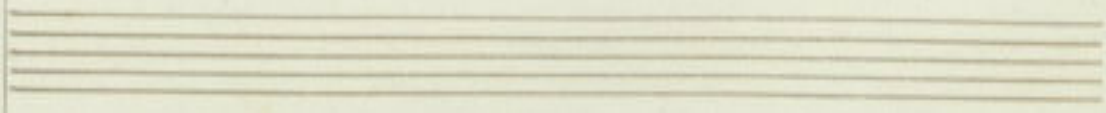
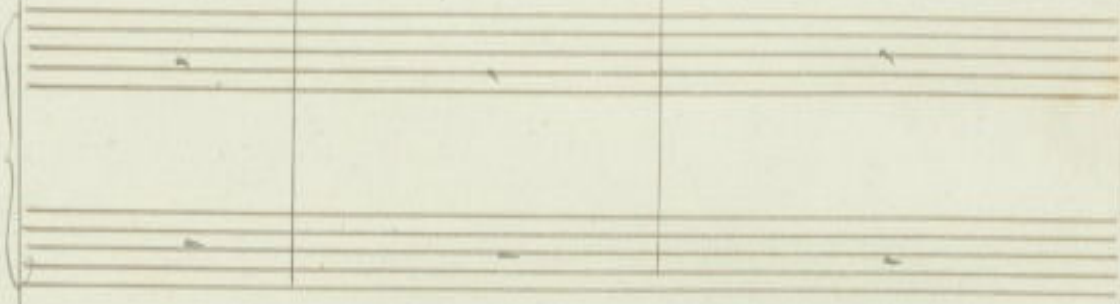

0100

φφ

0100

0110

φ110

0110

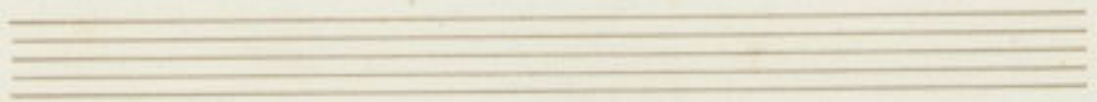

*Ands:*  $\text{>}$

a me vo- li' il mio con- ten- to e gli

l'an- ni

*f* *cresc*

*molto* *molto* *molto* *molto*

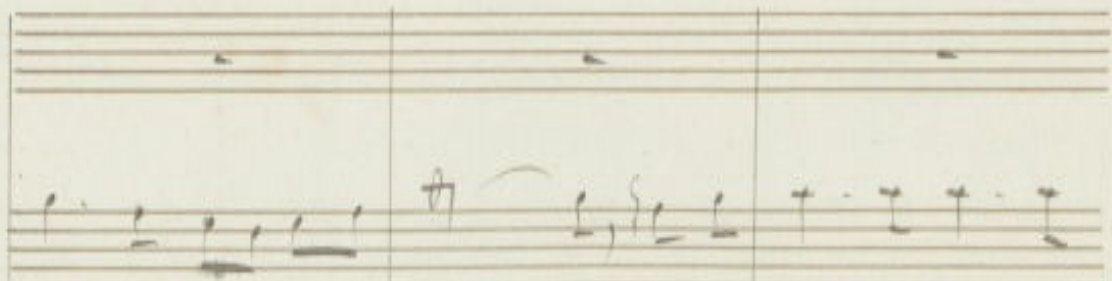

ven-ge-a ri col- ma- a me so- li' d'uo con-

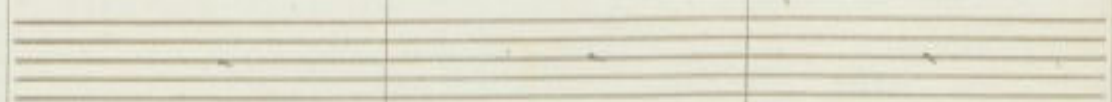
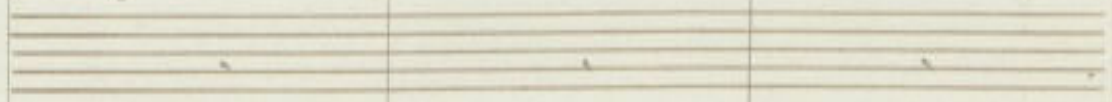

allegro

allegro

344

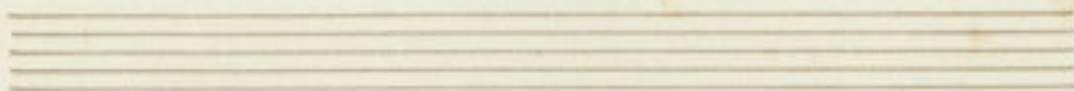

Handwritten musical score with lyrics: *tento e gli vo. li a ri. col. mar*

Handwritten musical score for a basso continuo part, labeled *lutto* (basso).

*Allegro Moderato*

*Nelly*

*Fanny e Mar.*

*Adels.*

*Bonif*

*Coro e Geranio*

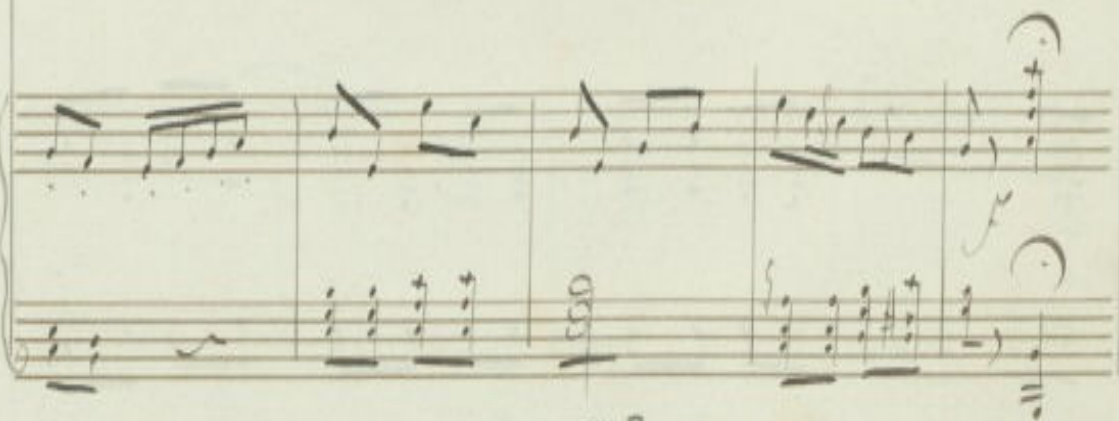
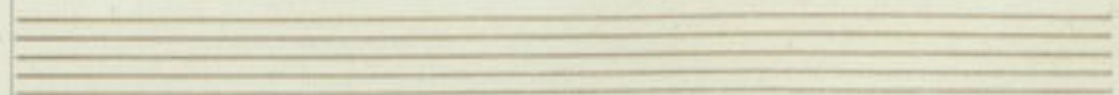

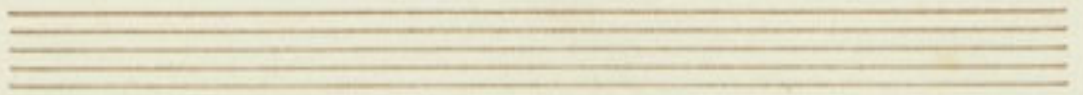

Di più - cer voce ce - cheggi ne ri - suoniegna'ntrois -

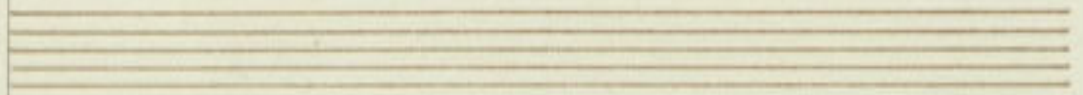

*Forsto*

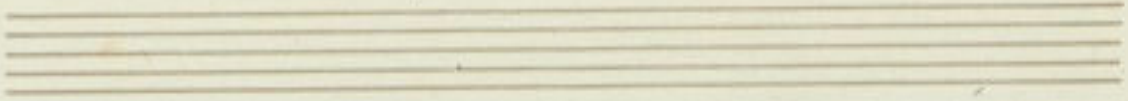

gò da o - gium o - gium fe - steggi co - si bel fe li - ce -

giorno

gò da o - gium fe -

gior - no e nel se no del la gio ja corra o - gi'al ma a giu bi -

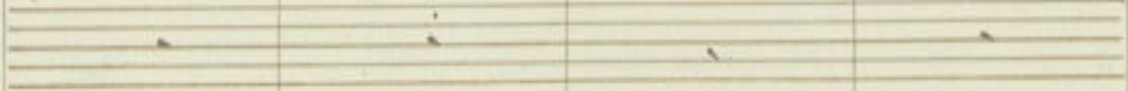

steggi corra corra o - gi'al ma a giu bi -

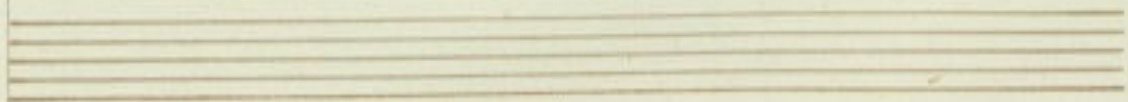
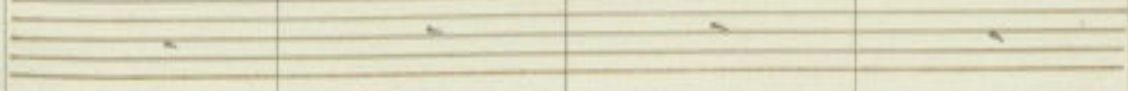

Tempo

Allegro

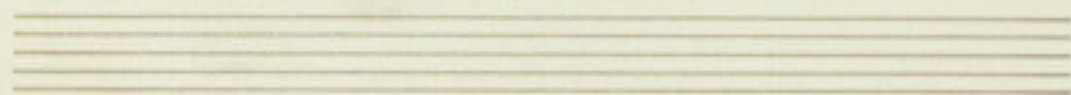

lar corra o. gualma aginbi. lar

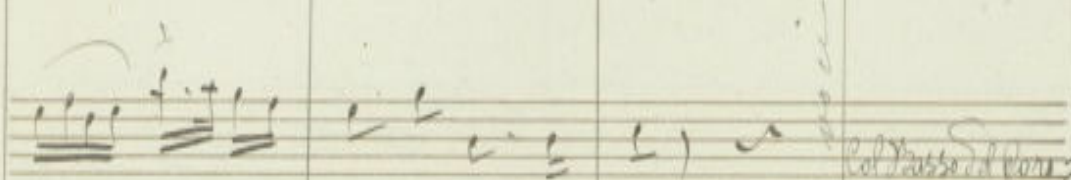
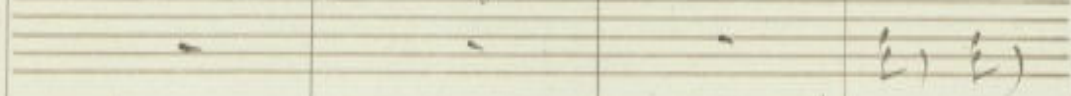

lar corra o. gualma aginbi. lar

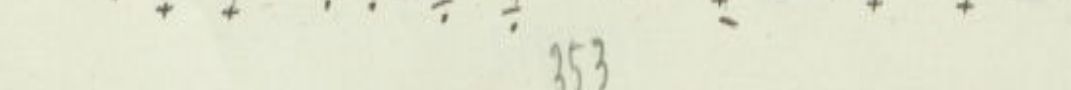
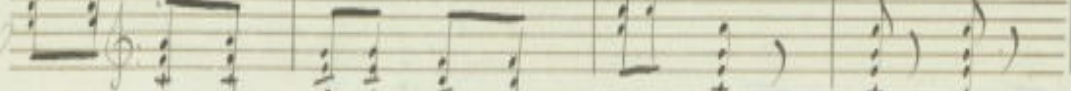
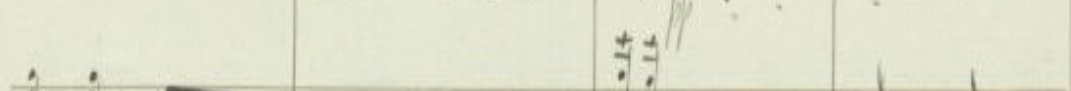
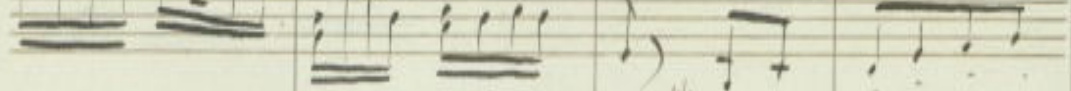
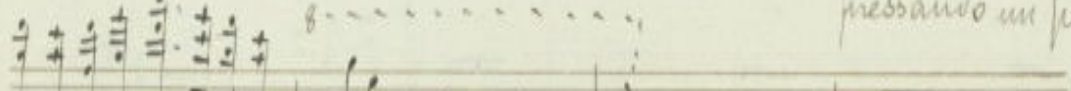
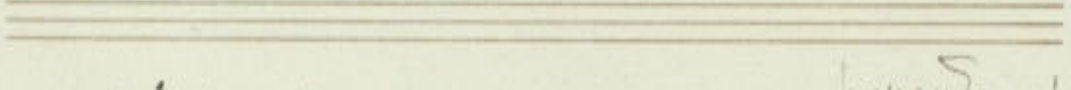
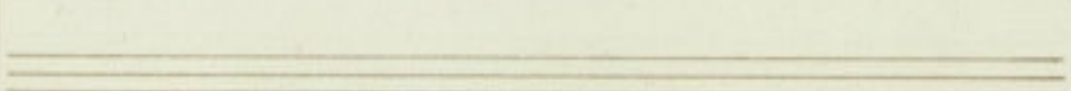
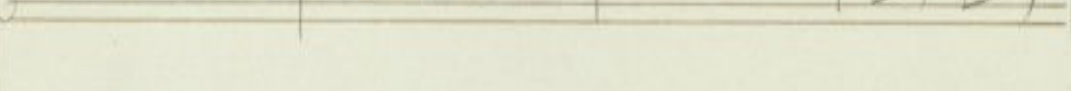
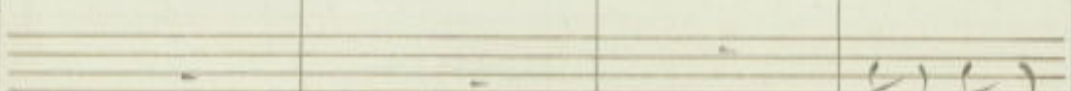
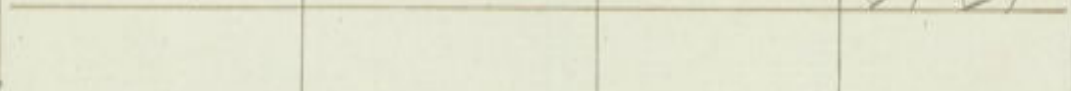
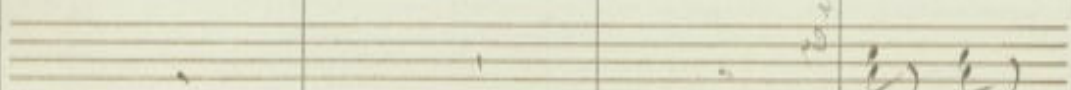
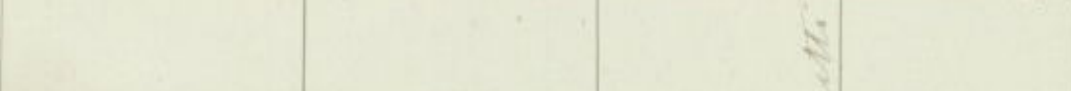
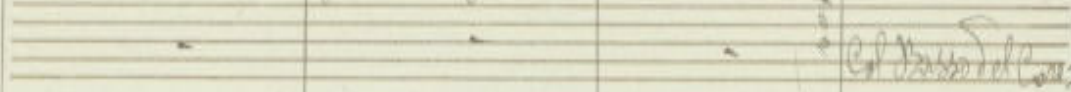

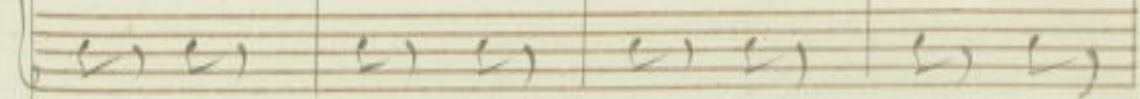
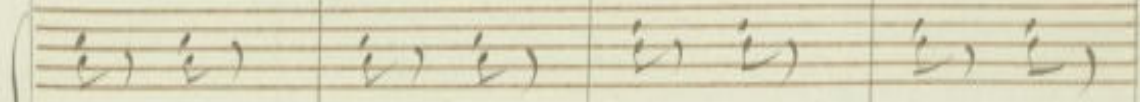
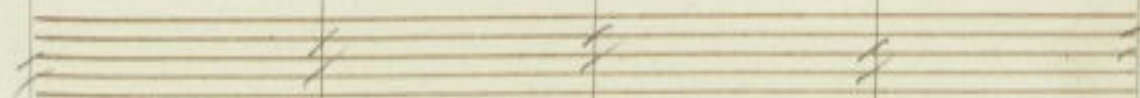
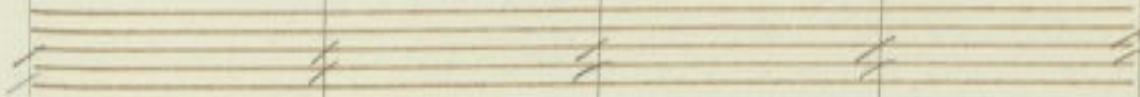
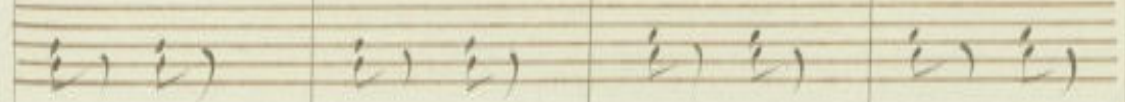
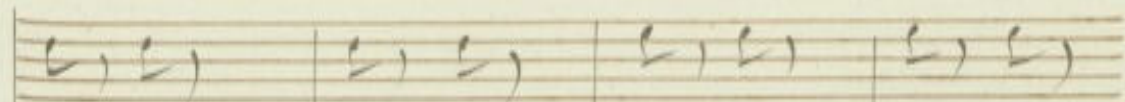
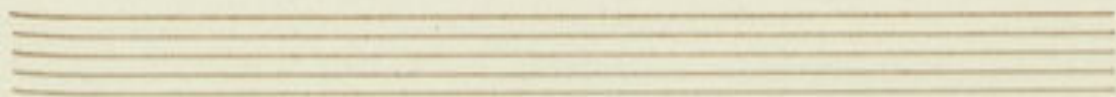

ver la vo. ce ce. cheq. gi ne ni

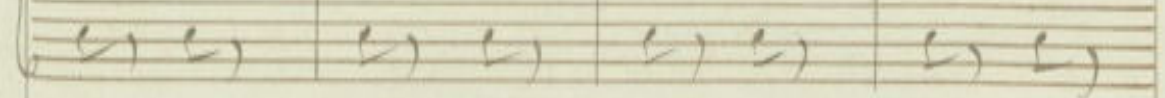
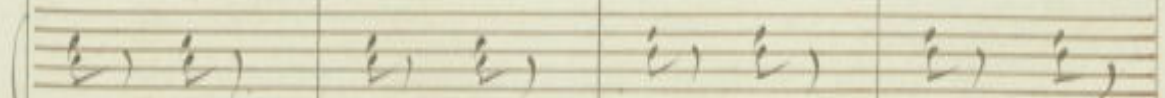
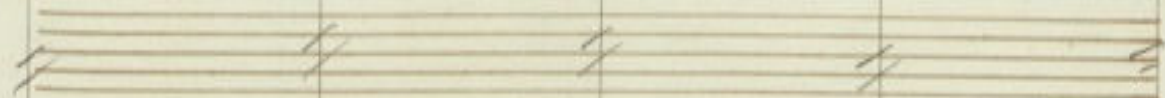
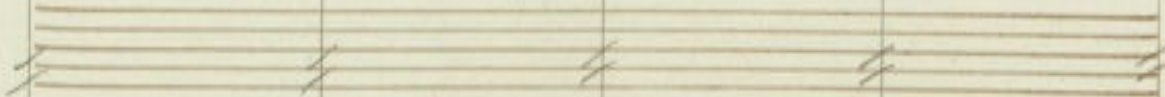
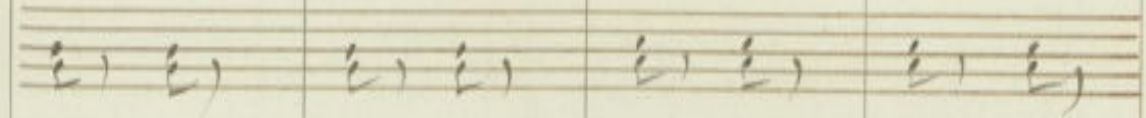
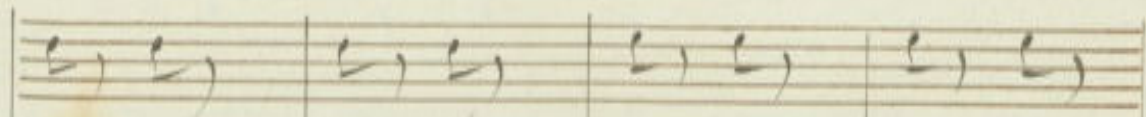
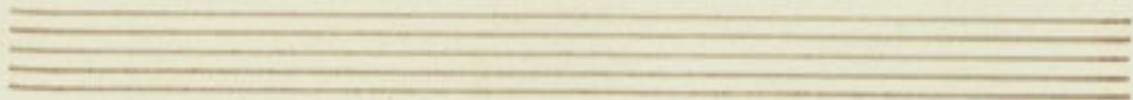

quon o - quon fe - stez - qu co - si

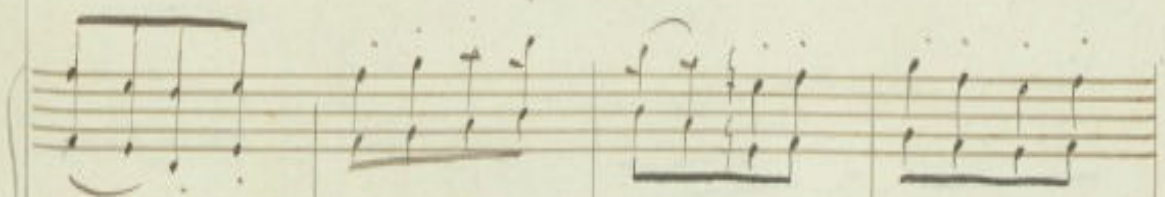

bel fe - li - ce giorno e nel

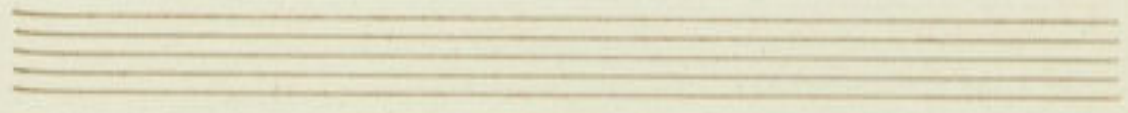

Se - no Del - la gi - ja - cor - ra o -

quarta a giu - bi - la

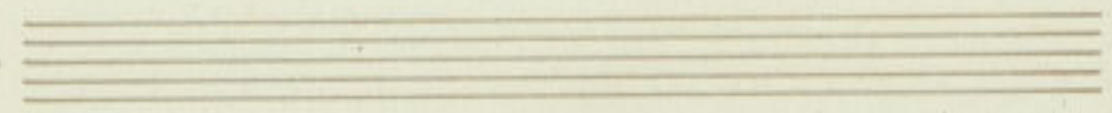

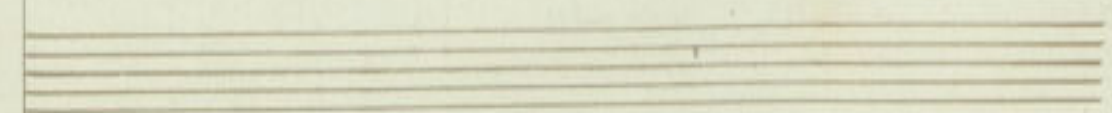

con-ra o qu'alma a gin-bi-lor)

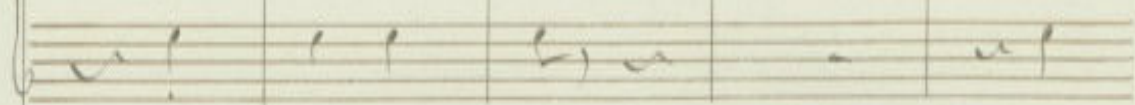
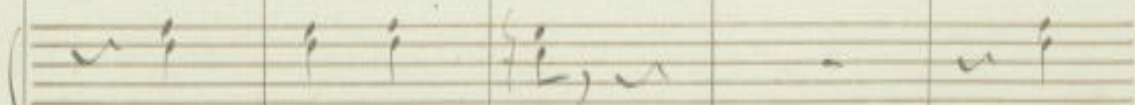
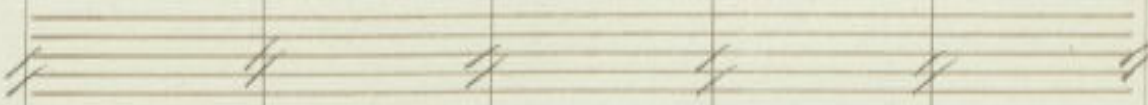
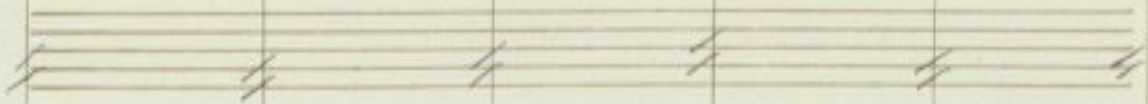
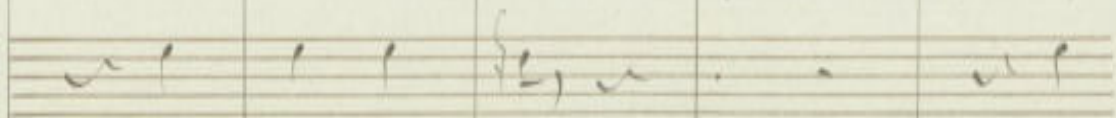
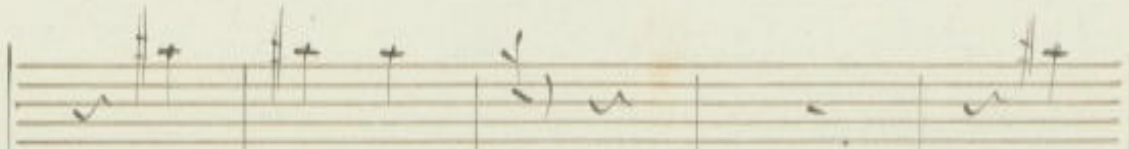
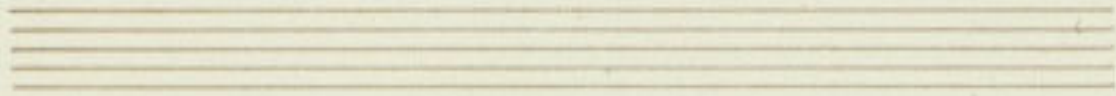

a giubi lar

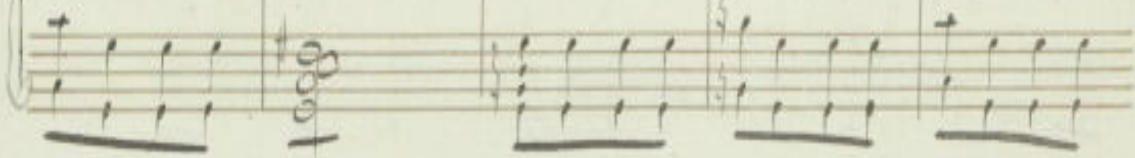
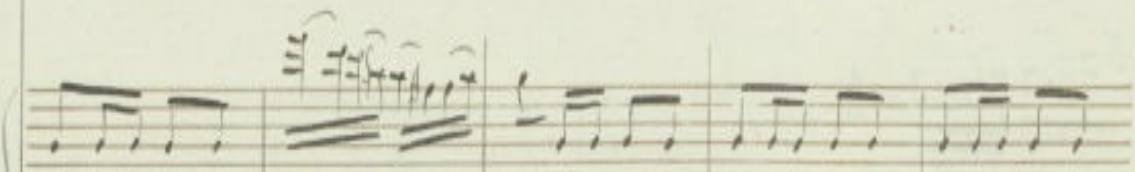

Di più - con la vo - ce ce chieggi ne ri -

This section of the manuscript contains a vocal line with handwritten lyrics. The lyrics are "Di più - con la vo - ce ce chieggi ne ri -". Below the vocal line are several empty staves, likely for piano accompaniment, which are not filled with notes in this section.

tr  
ped

This section shows the piano accompaniment for the piece. It is written on a grand staff with a treble clef on the upper staff and a bass clef on the lower staff. The music consists of chords and moving lines in both hands. The word "tr" is written above the first measure, and "ped" is written below the last measure.

  
 suoni ogni anno in tonus go-da o-gnus o-gnus fe- steggi co-bi

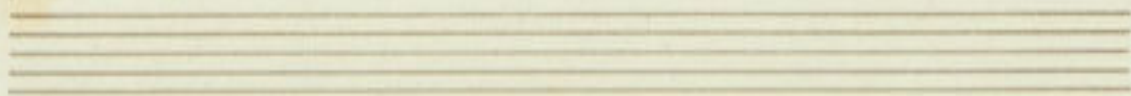

bel fe - li - ce giorno go - da - o - giu - ni

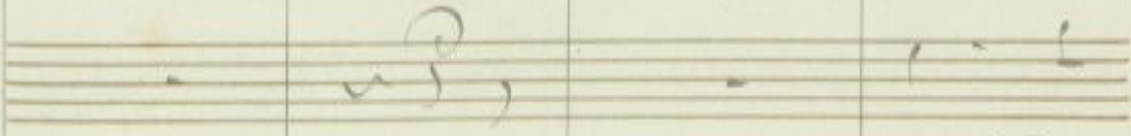
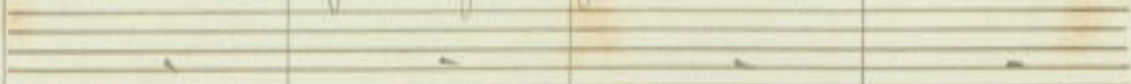

go - da - o

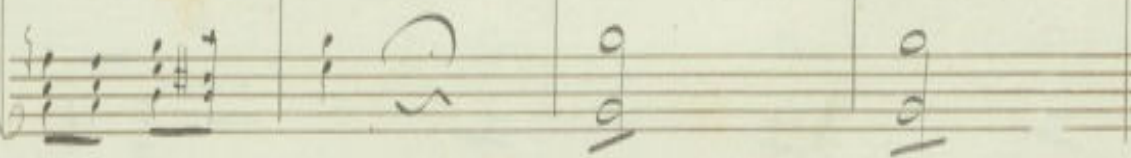
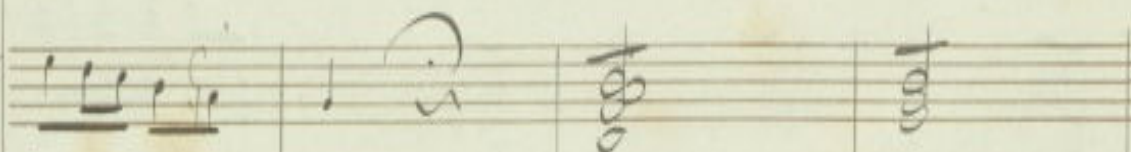
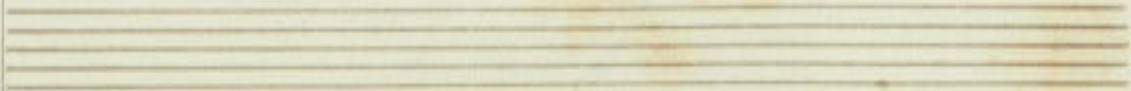
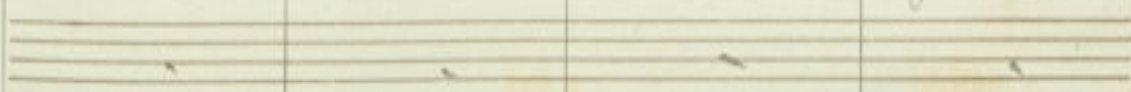

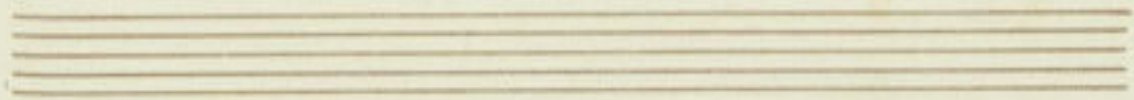

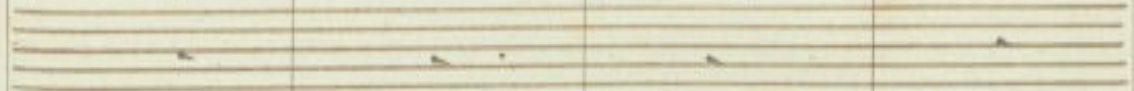

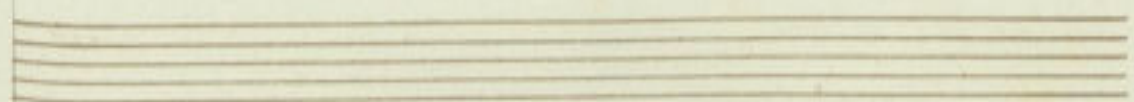
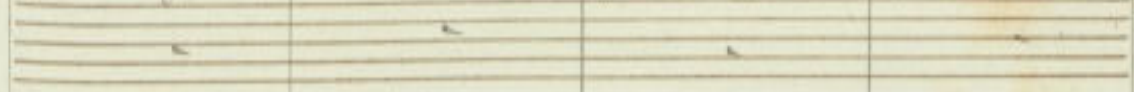

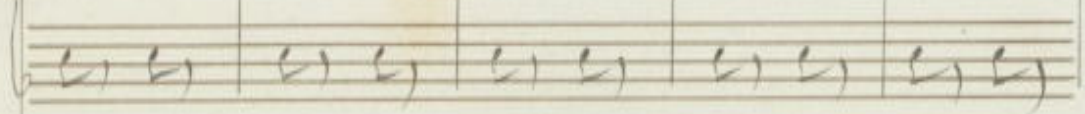
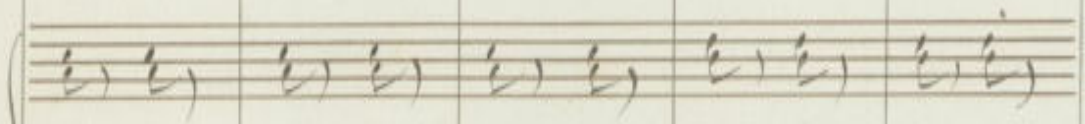
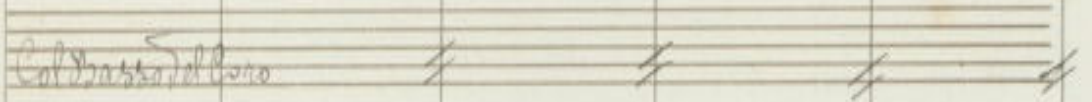
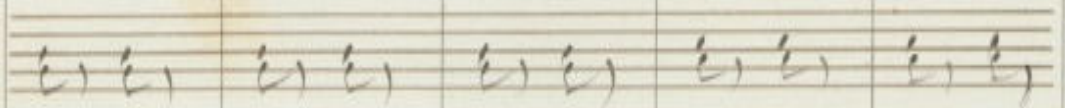
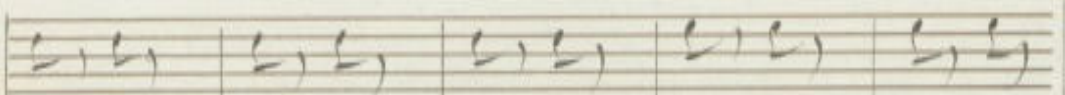

Di più ces- la vo- ce ec- cheggi me ri-

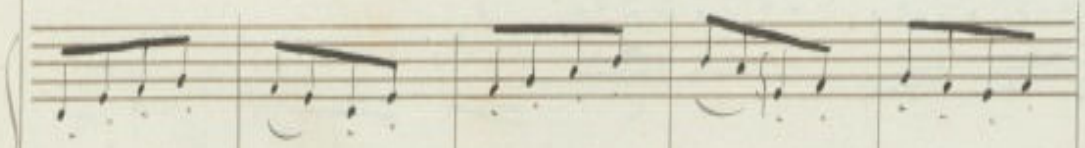

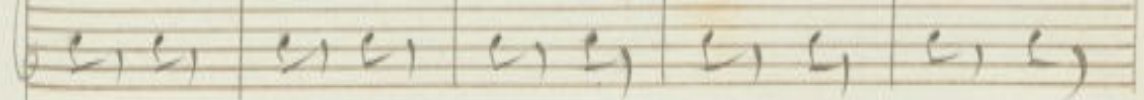
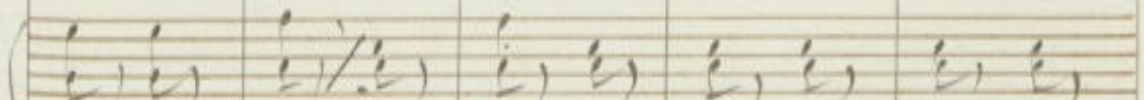
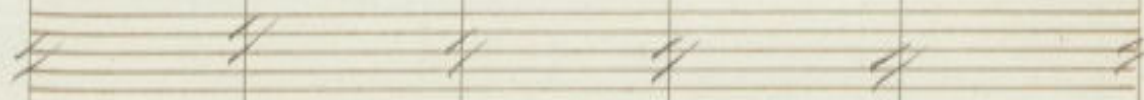
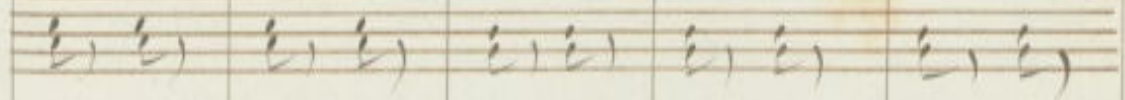
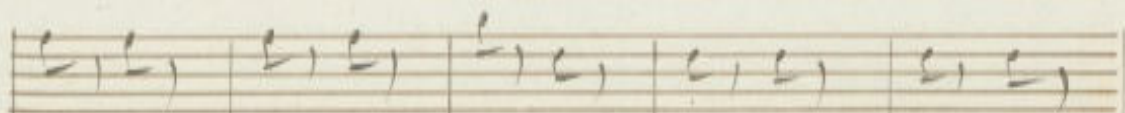
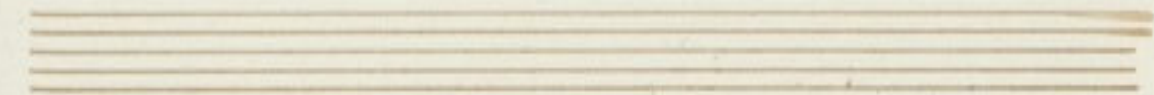

Suo. si o. quibus in. tor. no go. da o. quibus o -

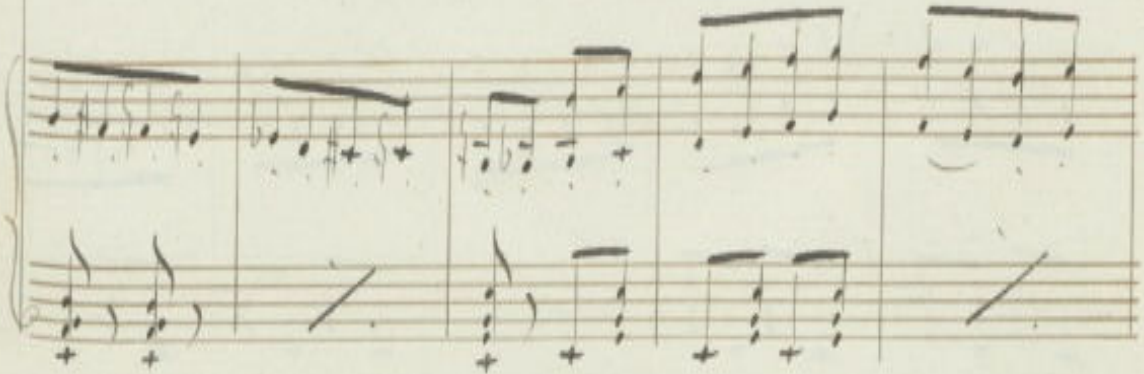

giorno a nel seno della gioja

cor-na - qui-al-ma a-gi-ri - las go-da e -

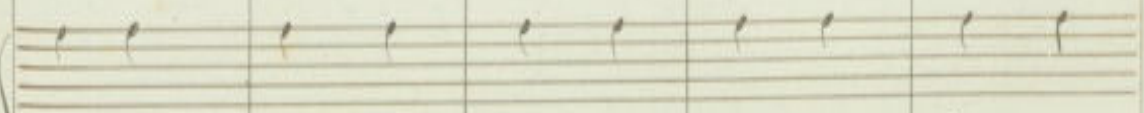
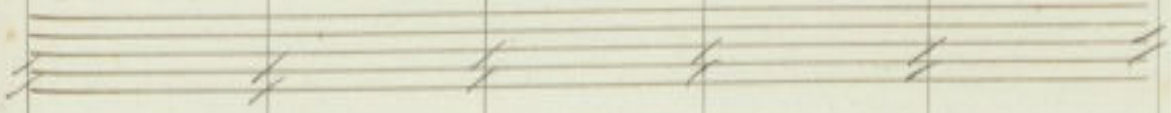
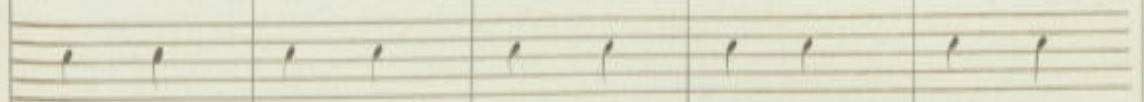
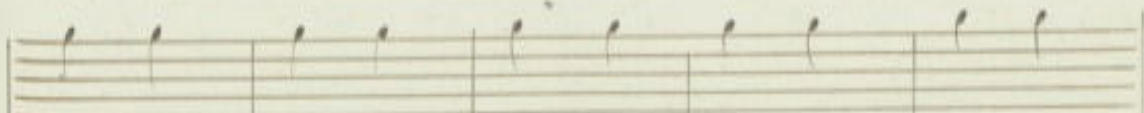
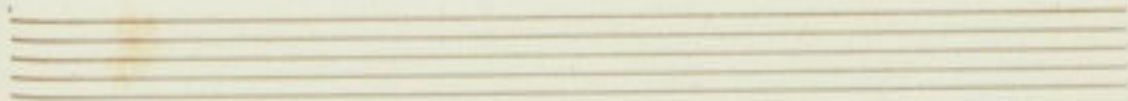

gum a gum fe-tes-gi co-si Tel fe

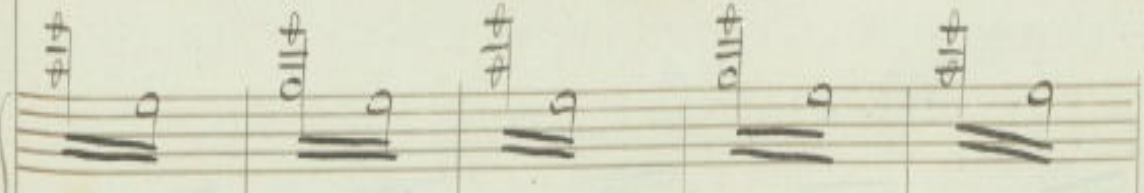

li. ce giorno e nel se. no Tel. la

1<sup>a</sup> volta - - - - -

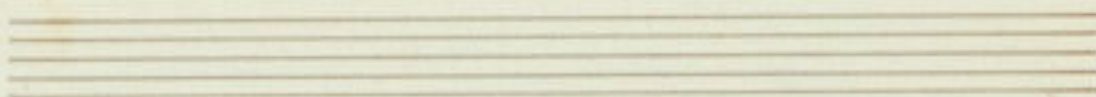

gio. ja cor ra e. gi' alma a. giu bi lan

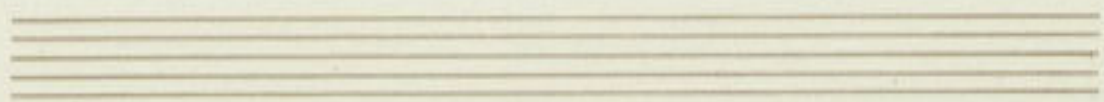

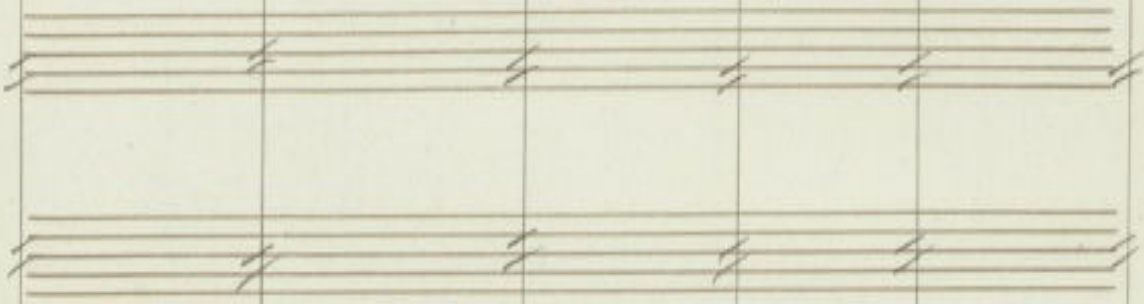

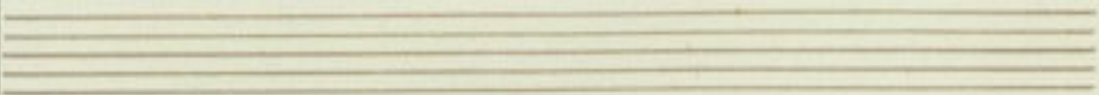

A series of seven empty musical staves, each consisting of five lines, arranged vertically on the page.