

COURS Méthodique

de Duos

POUR

deux Violoncelles

6<sup>e</sup> SUITE.

3

GRANDS DUOS

très difficiles,

dedicés aux Artistes

PAR

JACQ. OFFENBACH.

Op. 54.

Lettre F. en 3 livres.

Chaq: 9<sup>e</sup> 5<sup>e</sup> livre.

Op. 49. Lettre A.	6	dans	les	faciles.	2	livres,	chaque	6 <sup>e</sup>
" 50. " B.	6	"	"	faciles.	2	"	d <sup>e</sup>	5 <sup>e</sup> 50
" 51. " C.	3	"	"	mo, enne force,	3	"	d <sup>e</sup>	5 <sup>e</sup>
" 52. " D.	3	"	"	brillans,	3	"	d <sup>e</sup>	6 <sup>e</sup>
" 53. " E.	3	"	"	difficiles,	3	"	d <sup>e</sup>	7 <sup>e</sup> 50
" 54. " F.	3	"	"	très difficiles	3	"	d <sup>e</sup>	9 <sup>e</sup>

Publié à PARIS, chez SCHONENBERGER, Boulevard Cossouvière, 25.

Agence, B. Schott.

5. 1370. 1. 2. 3.

Adagio.

DUO 3:

VIOLONCELLE

ritenuto a tempo

5.1570-7

VIOLONCELLE

VIOLONCELLE.

All vivo

VIOLONCELLE.

VOLONCELLE.

VIOLONCELLE.

VIOLONCELLE.

J. OFFENBACH, Op. 54.

2<sup>d</sup> VIOLONCELLE.

Lettre F. 5<sup>me</sup> Suite.

Adagio.

**DUO 3<sup>o</sup>**

*f*  
*p*  
*p* *f*  
*p* *f*

All<sup>o</sup> maestoso.

*f*  
*p*  
*mf*  
*f*  
*p*

13 4

*p*  
*pizz.*

*arco.*

*f*

*pizz.*

VIOLONCELLE.

Violoncelle staff 1: Bass clef, key signature of three sharps (F#, C#, G#). The staff contains a melodic line with eighth and sixteenth notes. A dynamic marking *arco.* is present.

Violoncelle staff 2: Bass clef, key signature of three sharps. The staff contains a rhythmic accompaniment of sixteenth notes.

Violoncelle staff 3: Bass clef, key signature of three sharps. The staff contains a rhythmic accompaniment of sixteenth notes.

Violoncelle staff 4: Bass clef, key signature of three sharps. The staff contains a rhythmic accompaniment of sixteenth notes.

Violoncelle staff 5: Bass clef, key signature of three sharps. The staff contains a melodic line with slurs and a dynamic marking *ff*.

Violoncelle staff 6: Bass clef, key signature of three sharps. The staff contains a melodic line with slurs and a dynamic marking *ff*.

Violoncelle staff 7: Bass clef, key signature of three sharps. The staff contains a melodic line with slurs and a dynamic marking *p*. There are first and second endings indicated by '1' and '2'.

Violoncelle staff 8: Treble clef, key signature of three sharps. The staff contains a melodic line with slurs and a dynamic marking *f*.

Violoncelle staff 9: Bass clef, key signature of three sharps. The staff contains a rhythmic accompaniment of eighth notes with a dynamic marking *f* and *p*, and a *rall* marking.

Violoncelle staff 10: Bass clef, key signature of three sharps. The staff contains a melodic line with slurs and a dynamic marking *f*.

Violoncelle staff 11: Bass clef, key signature of three sharps. The staff contains a melodic line with slurs and a dynamic marking *p*.

Violoncelle staff 12: Treble clef, key signature of three sharps. The staff contains a melodic line with slurs and a dynamic marking *p*.

*f*

*a tempo.*

*ritenuto.*

*f*

*p*

2

VIOLONCELLE

2<sup>a</sup> VIOLONCELLE.

*f*

*f*

*f*

*p*

*f*

*pp*

All° vivo

y

2 VIOLONCELLE.

2<sup>d</sup> VIOLONCELLE.

1  
0  
f  
1  
1  
1  
1  
4  
2  
4  
2

VIOLONCELLE.

2<sup>d</sup> VIOLONCELLE.

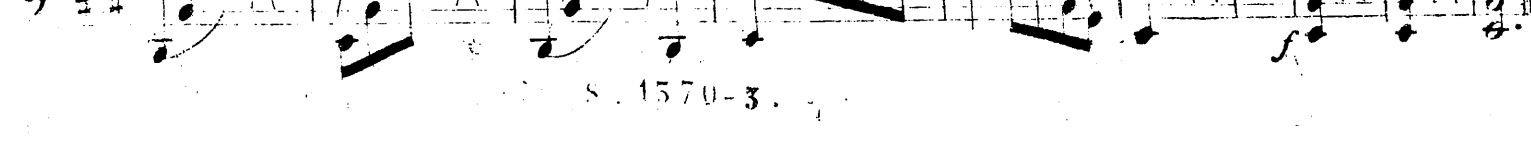
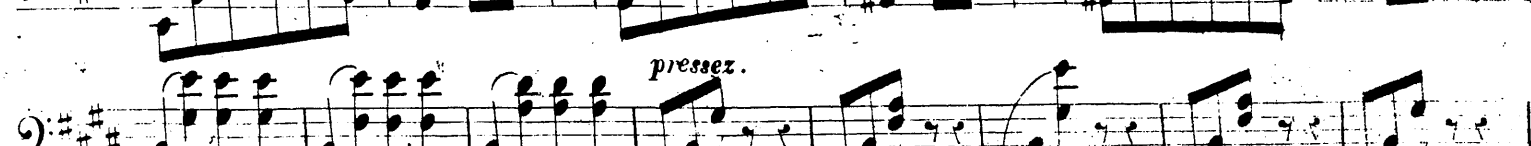
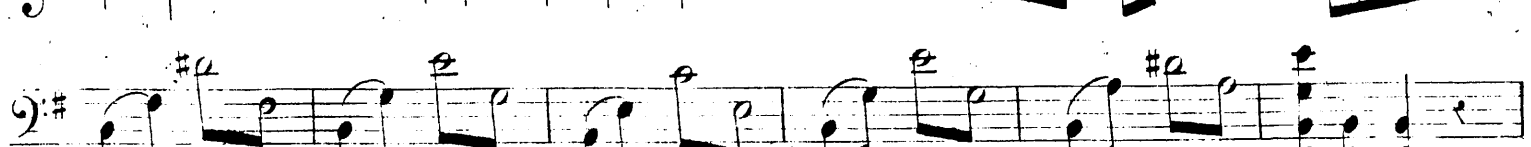
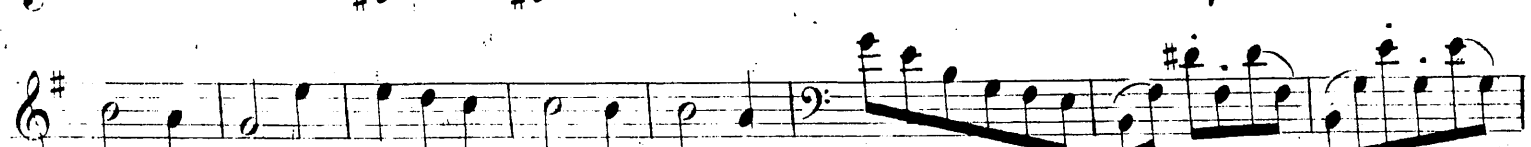
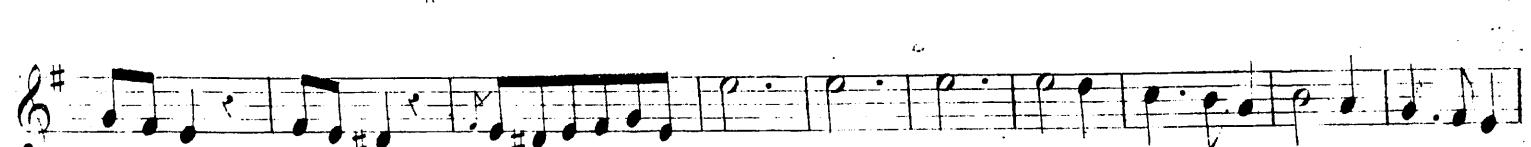

*pressez.*