

Schraner No: II.
9. Fach 30. Lage.

co. Wm. Viola e Basso.
4. St.
des Sig. Fasch.

Musica	
2423	
N	42

URFILM 10/1977 Nr 118

Sächsische Landesbibliothek in Dresden

Handschrift Nr Mus. 2423/N/42

Dieser Band wurde 1996 durch Bestrahlung sterilisiert. Verfärbungen stellen keine Gefahr dar.

Die Benutzung dieser Handschrift ist nur unter der Bedingung gestattet, daß der Entleiher der hiesigen Bibliothek ein Stück seiner auf die Handschrift bezüglichen Veröffentlichung geschenkweise überläßt, sofern die Bibliotheksverwaltung nicht ausdrücklich auf die Überlassung verzichtet. Zum Durchzeichnen oder zur Herstellung von Lichtbildern ist besondere Erlaubnis einzuholen.

Belehrende Auskünfte oder Hinweise auf Veröffentlichungen über diese Handschrift, die der Bibliothek noch unbekannt sind, werden dankbar entgegengenommen.

Benutzer der Handschrift seit 1959

Datum	Name, Stand und Wohnung des Benutzers	Ort der Benutzung	Art der Benutzung (nur eingesehen?, ganz od. teilw. abgeschrieben?, ganz oder teilweise verglichen?)	Zweck der Benutzung (Ist Veröffentlichung beabsichtigt und in welcher Form?)
-------	---------------------------------------	-------------------	--	--

III-9-139 c Id-G 54 59 11 2 259

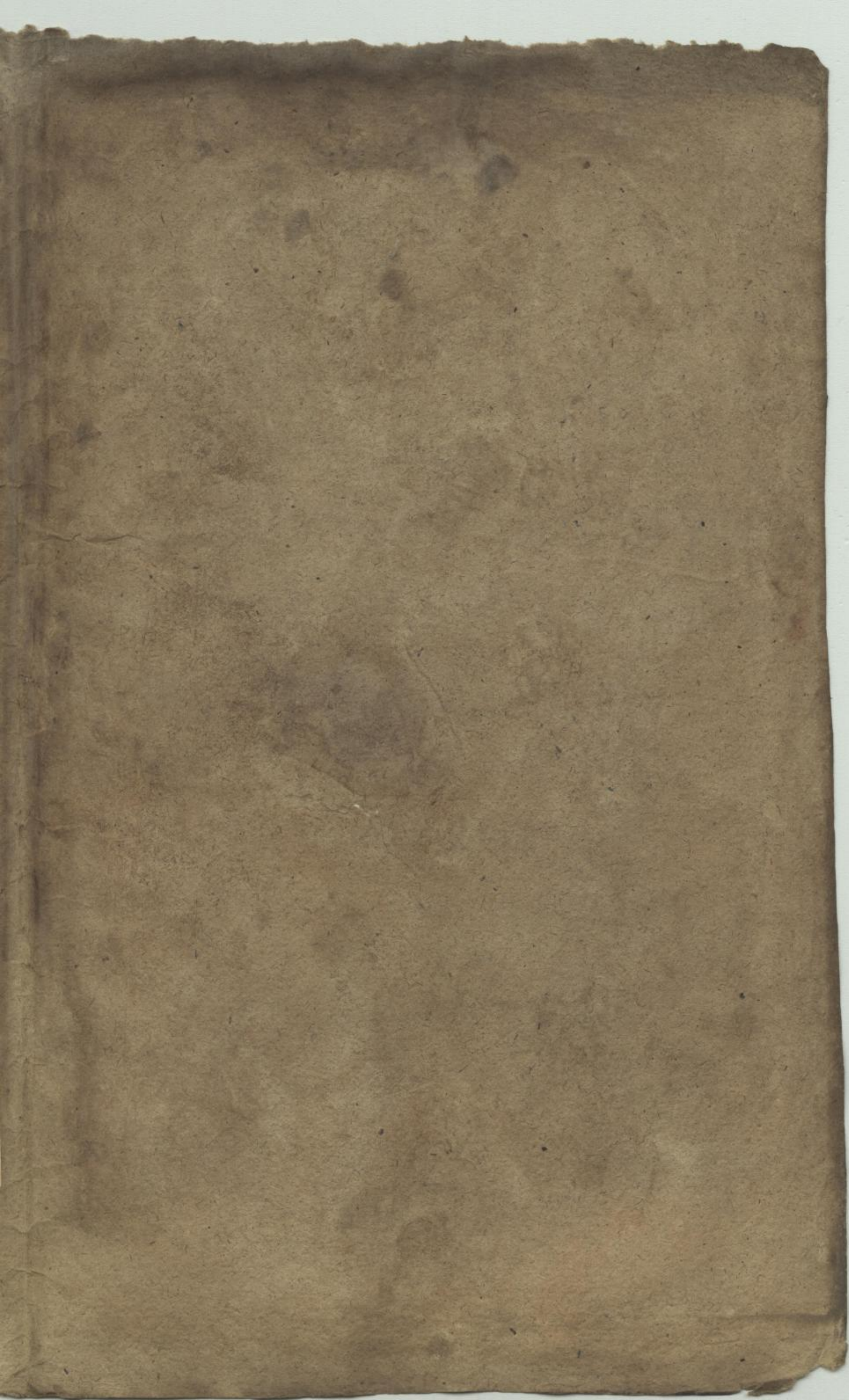

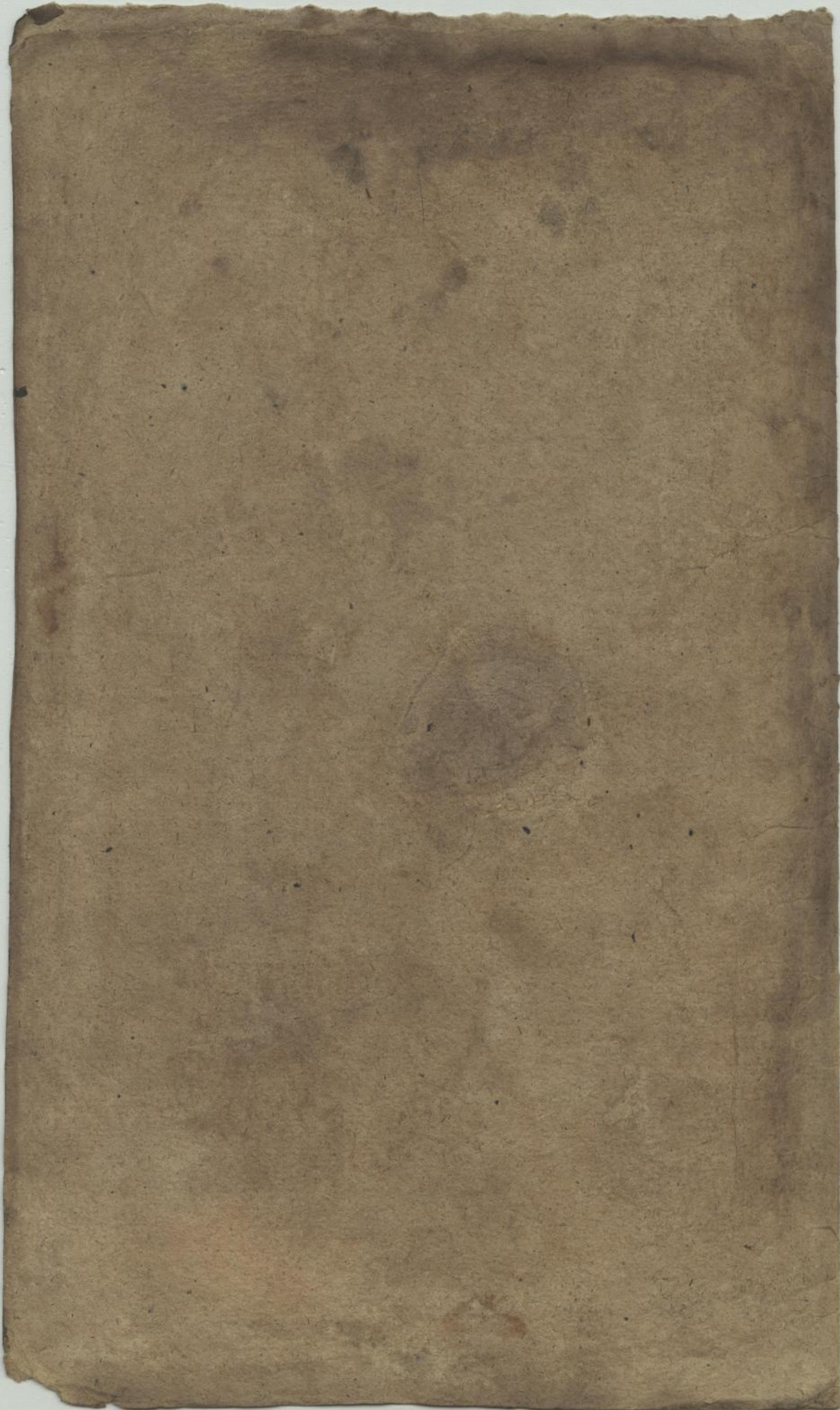

Sinfonia.

Violino I.

Allegro. C# 4

Sächs. Landesbibl.

2

67300

Mus. 2423-N-42

3
X
n. 42

Allabreve.

24.

3

4

Allegro.

Sinfonia.

Violino 2.

Allegro ma.
non presto.

Sächs.
Landes-
Bibl.

300 (1-8)

Mus. 2423-N-42

Andante.

Allabreve.

Allegro.

de

Sinfonia. Viola.

Allegro. $\frac{2}{4}$

pia. forte
pia. *for.*
pian. for.
p. *f.*
pia. *for.*
pia. *forte*
piano
forte *piano*
forte *piano forte*
piano *forte*
pia. *piano*
forte

Ca 300
Mus. 2423-N-42

10
Sächs.
Landes-
Bibl.

G-S

Allabreve.

8.

10

3.

3.

forte

poco

11/8.

11

12

Allegro.

forte *pia.* *forte* *pia.* *forte* *pia.* *forte* *pia.* *forte* *pia.*

1. *Sinfonia. Cembalo.*

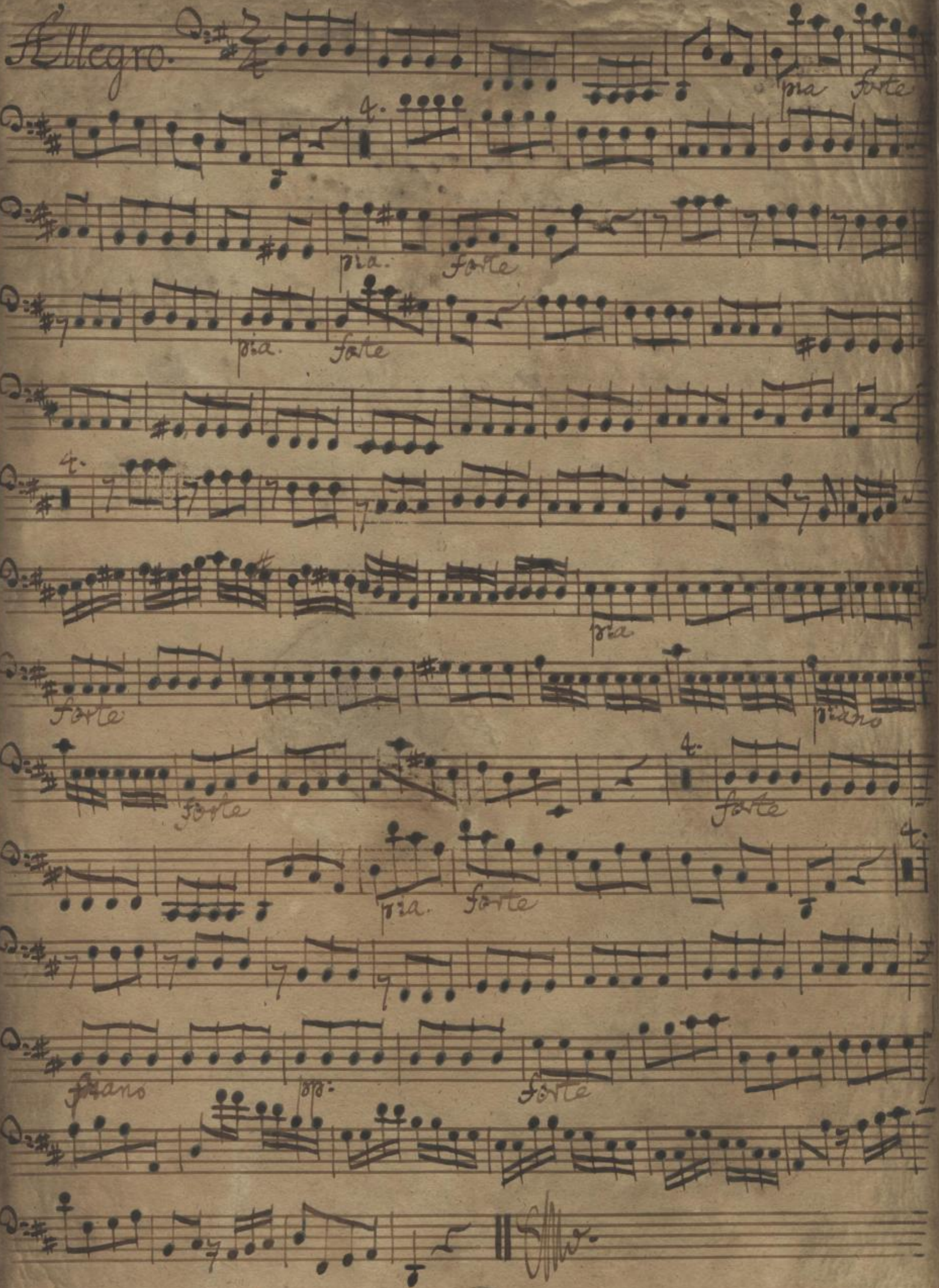
Allegro. 

C. G. 300 13
Mus. 2423 - N-42

Sächs.
Landes-
Bibl.

14

Andante.

J. F. W.

15

X4

Allabreve.

tasto Solo

tutto.

accomp:

15

Allegro.

AG