

# Trio op.4/4

(G.86)

Violon I

Luigi BOCCHERINI

Largo e appassionato

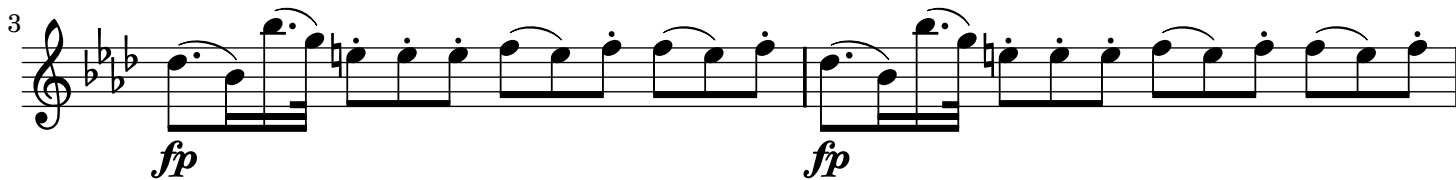

15 

17 

19 

22 

24 

26 

29 

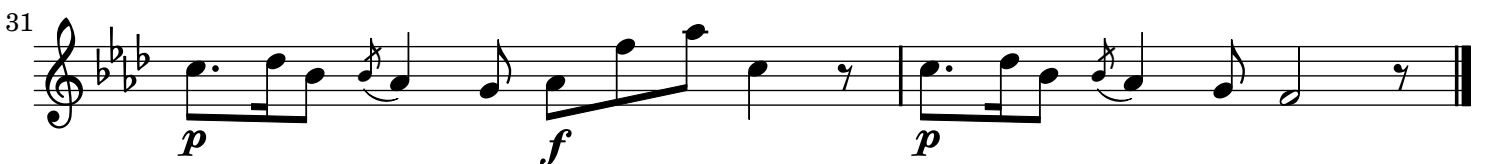
31 

## Moderato

61 *tr* *pp*

68 *p* *f*

74 *p*

80 *p* *f* *p* *f*

86 *p* *f* *p* *pp*

92 *p* *f*

98 *p* *f* *p*

104 *f* *f* *p*

109 *f* *p* *f* *p* *p*

113 *p* *f* *p* *f* *p*

118 *f* *p* *p*

122 *f* *p* *f* *p* *f* *tr*

## Minuetto

1 *p* *rinf.* *p*

6 *pp* *p*

11 *p* *p* *p*

16 *p*

22 *p* *f* *p*

28 *tr* *Fino* *p*

35 *p*

43 *p*

51 *p* *Da Capo al Fino*

# Trio op.4/4

(G.86)

Violon II

Luigi BOCCHERINI

Largo e appassionato

1 *p* *rinf.* *p* *fp* *fp*

5 *rinf.* *p* *p* *p*

9 *p* *rinf.*

13 *p* *rinf.* *p* *f* *p* *f*

16 *p* *mf* *p* *f*

20 *rinf.* *p* *f*

23 *p* *rinf.* *f* *rinf.*

26 *p* *p* *rinf.* *p* *rinf.*

30 *p* *f* *p* *f* *p*

## Moderato

Staff 1: Treble clef, key signature of three flats, 2/4 time signature. The staff contains a first ending bracket with a repeat sign. The music consists of eighth and quarter notes. Dynamics include *p*, *f*, *p*, and *rinf.*

Staff 2: Treble clef, key signature of three flats, 2/4 time signature. The staff contains eighth and quarter notes. Dynamics include *f* and *p*.

Staff 3: Treble clef, key signature of three flats, 2/4 time signature. The staff contains eighth and quarter notes. Dynamics include *p*, *f*, *p*, *f*, *p*, *f*, and *p*.

Staff 4: Treble clef, key signature of three flats, 2/4 time signature. The staff contains a continuous eighth-note pattern. Dynamics include *p*.

Staff 5: Treble clef, key signature of three flats, 2/4 time signature. The staff contains a continuous eighth-note pattern. Dynamics include *p*.

Staff 6: Treble clef, key signature of three flats, 2/4 time signature. The staff contains a continuous eighth-note pattern. Dynamics include *p*.

Staff 7: Treble clef, key signature of three flats, 2/4 time signature. The staff contains eighth and quarter notes. Dynamics include *f*, *p*, *f*, *f*, *p*, *f*, *p*, and *f*.

Staff 8: Treble clef, key signature of three flats, 2/4 time signature. The staff contains eighth and quarter notes. Dynamics include *p*, *rinf.*, and *f*.

Staff 9: Treble clef, key signature of three flats, 2/4 time signature. The staff contains eighth and quarter notes. Dynamics include *f* and *tr*.

Staff 10: Treble clef, key signature of three flats, 2/4 time signature. The staff contains eighth and quarter notes. Dynamics include *p*.

67

72

79

86

92

98

106

113

120

## Minuetto

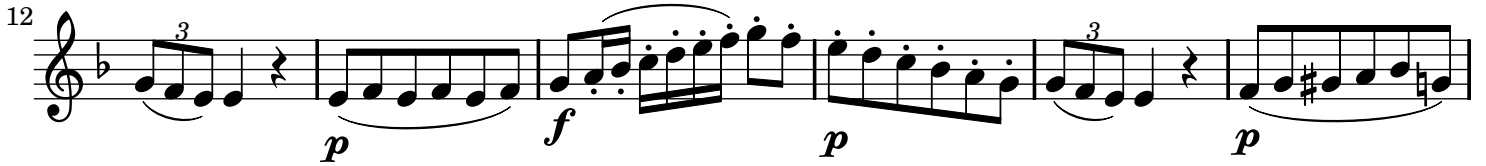
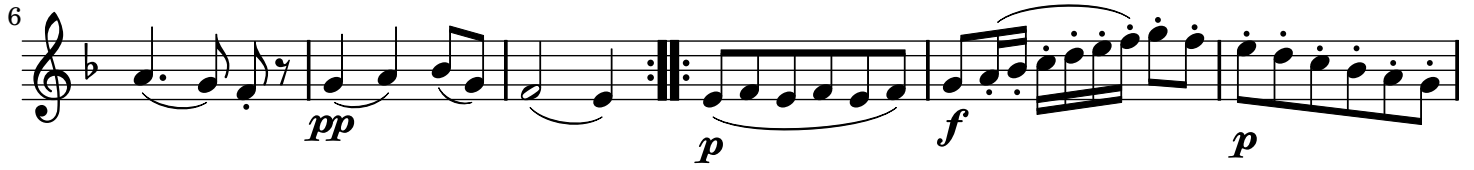

Da Capo al Fino

# Trio op.4/4

(G.86)

Basse

Luigi BOCCHERINI

Largo e appassionato

1  
*p* *rinf.* *p* *fp*

4  
*fp* *rinf.* *p*

7  
*pp* *p* *rinf.*

12  
*p* *rinf.* *p* *f* *p* *f*

16  
*p* *mf* *p* *f* *rinf.*

21  
*p* *f* *mancando* *p*

24  
*f* *p* *f* *p* *rinf.* *p*

29  
*rinf.* *p* *f* *p* *f* *p*

## Moderato

Measures 1-6: Bass clef, 2/4 time signature, key signature of two flats. The piece begins with a repeat sign. Dynamics include *dolce*, *f*, *dolce*, and *rinf.*

Measures 7-16: Bass clef, 2/4 time signature. Dynamics include *f* and *pp*.

Measures 17-28: Bass clef, 2/4 time signature. Dynamics include *p*, *f*, *p*, *f*, *p*, *f*, and *p*.

Measures 29-39: Bass clef, 2/4 time signature. Dynamics include *p*. A first ending bracket labeled '1' spans measures 37-39.

Measures 40-48: Bass clef, 2/4 time signature. Dynamics include *f*, *p*, *rinf.*, and *f*. A first ending bracket labeled '1' spans measures 41-42.

Measures 49-56: Bass clef, 2/4 time signature. Dynamics include *f*.

Measures 57-65: Bass clef, 2/4 time signature. Dynamics include *calando* and *pp*.

Measures 66-77: Bass clef, 2/4 time signature. Dynamics include *f* and *p*.

Measures 78-89: Bass clef, 2/4 time signature. Dynamics include *p*, *f*, *p*, *f*, *p*, *f*, *p*, and *p*.

Measures 90-95: Bass clef, 2/4 time signature. Dynamics include *f* and *p*.

101

110

120

### Minuetto

8

15

22

29

36

43

51

*Da Capo al Fino*