

PAMM 15

Fagote I

Edição: Paulo Castagna
Fonte: BAN

Bailado na Roça

Peça característica para orquestra
(1900/1906)

Francisco Valle
(1869-1906)

1 - Os Garotos Fardados / Os Camponeses

A - Os Garotos Fardados Allegro

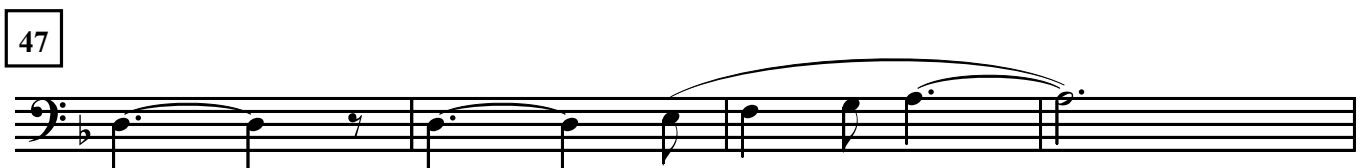
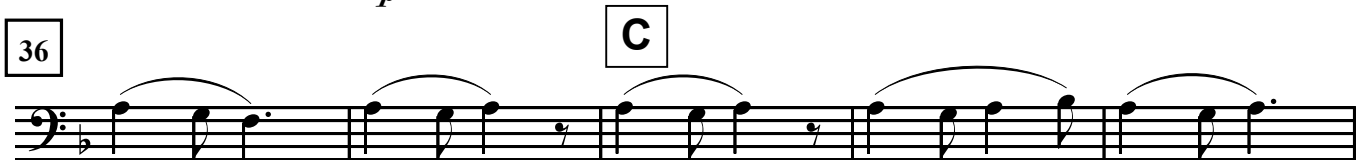
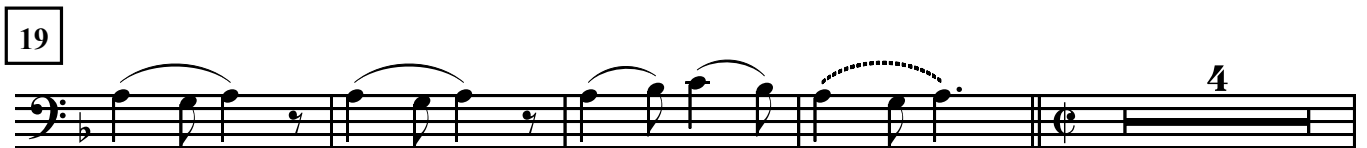
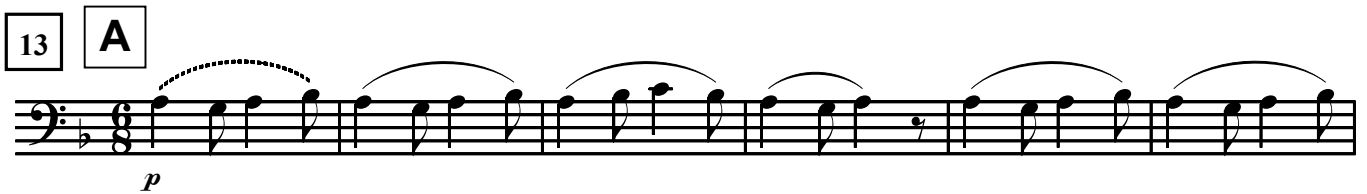

D

B - Os Camponeses
Più lento

58

58 *p*

E

64

64

71

71 *sf*

77

F

77

84

84 *sf*

89

G

H

89

95

95

100

Primeiro tempo

100 *f*

112 **I**

p

118 **J**

9

132

2 - Os Caipiras ou Violeiros / Samba

A - Os Caipiras ou Violeiros

K

4 12

pp *mf*

20

L

28

34

M

41

49

N

56

63

O

B - Samba

107

111

117

123

130

137

143

149

157

fff

162

Z

p *f* *p*

167

AA

f *sf* *sf* *sf* *sf*

174

sf *sf* *sf* *sf* *sf*

179

BB

sf *sf* *sf* *sf* *sf* *sf*

185

sf *sf* *sf* *sf*

193

CC

a 2

ff *f*