

A 174

*Mesdames de la Halle.*

---

*2<sup>e</sup> Violon.*

---

Mesdames de la Halle

A 174

2<sup>m</sup> Violon

COPIE, LOCATION & VENTE  
DE MUSIQUE  
M<sup>rs</sup> ROYOL  
J. BATHILOT Succ<sup>r</sup>  
175, rue de Valenciennes PARIS

# Introduction

All.<sup>o</sup> Mod.<sup>to</sup>

And.<sup>te</sup> Musical notation on a five-line staff, featuring a treble clef, a key signature of two flats, and a common time signature. The notation includes a series of eighth and sixteenth notes, with a fermata over the final note.

In Chœur le N. 1.

Empty musical staves at the bottom of the page.

- A circled '2' is written above the first staff.
- The word "cru" is written below the second staff.
- The word "dim" is written below the seventh staff.
- A large scribble is present on the eighth staff, with the word "pizz" written below it.
- The word "pizz" is written below the tenth staff.

- A *p* dynamic marking on the third staff.
- A *rit* (ritardando) marking on the seventh staff.
- A *arco* marking on the eighth staff.
- A series of numbers (1, 2, 3, 4, 1, 6) written below the eighth staff, likely indicating fingerings.
- A series of numbers (2, 8) written below the ninth staff, likely indicating fingerings.
- A diagonal line is drawn across the bottom half of the page, crossing through the eighth, ninth, and tenth staves.
- There are several instances of crossed-out notes and markings, particularly on the sixth, seventh, and eighth staves.

*Ull<sup>e</sup> Margyale*   

S.V.

Staff 1: Vocal line, lyrics "mi".

Staff 2: Piano accompaniment.

Staff 3: Piano accompaniment.

Staff 4: Piano accompaniment, lyrics "rit".

Staff 5: Piano accompaniment, lyrics "Quies".

Staff 6: Piano accompaniment.

Staff 7: Piano accompaniment.

Staff 8: Piano accompaniment.

Staff 9: Piano accompaniment.

Staff 10: Piano accompaniment.

- Staff 1:** Contains a melodic line with a large scribble over the middle section.
- Staff 2:** Features a series of slanted lines, possibly representing a rhythmic pattern or a specific performance instruction.
- Staff 3:** Shows a sequence of notes with a dark smudge above the first few.
- Staff 4:** Contains notes and rests, with a large scribble above the latter half.
- Staff 8:** Features notes with fingerings 1, 3, and 5 indicated above them.
- Staff 9:** Shows notes with fingerings 4, 6, 5, 8, and 9 indicated below them.

A large, faint oval is drawn around the lower half of the score, encompassing staves 5 through 9. The handwriting is in black ink on aged paper.

*All.<sup>o</sup> And.<sup>o</sup>*

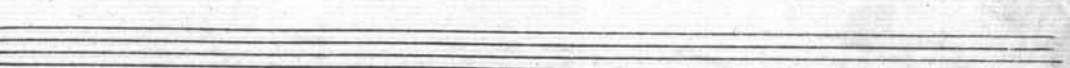
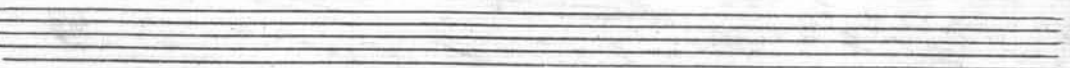
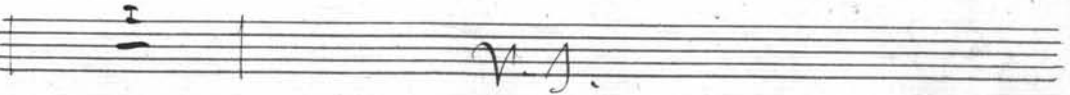
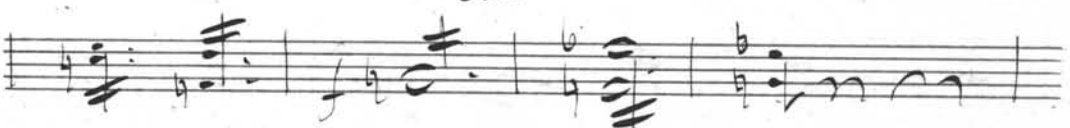
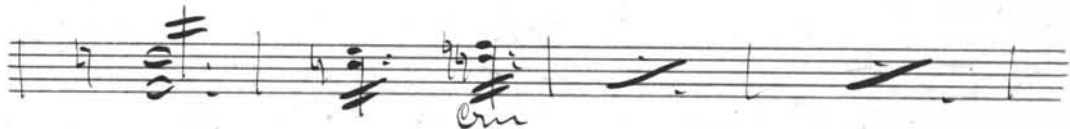

+  
No. 5

*All<sup>to</sup> Mo.<sup>to</sup>*  $\text{D}^{\flat} \text{6/8}$

$\text{F}^{\flat}$

$\text{F}^{\flat}$

$\text{F}^{\flat}$

$\text{F}^{\flat}$

$\text{F}^{\flat}$

$\text{F}^{\flat}$  *mi*

$\text{F}^{\flat}$  *arco* *mf*

$\text{F}^{\flat}$

$\text{F}^{\flat}$

$\text{F}^{\flat}$

*Handwritten signature*

No. 6 *all.<sup>o</sup>*

*vivace*

*roll.*

*arco*

*dim.*

- Staff 1: *erum*
- Staff 6: *pp*
- Staff 7: *pp*, *Mod<sup>to</sup>*, *musul*
- Staff 8: *mp*, *arco*, *mi*

No. 8

aerco  
mi

*largo*  
allons parley caporal

expliquez -  
nom le mystere infernal      quel est donc le mystere infer

*Alto*  
aerco  
mi

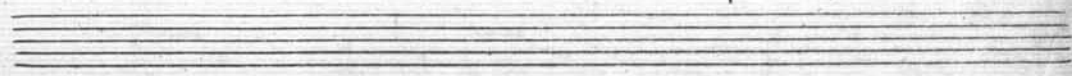
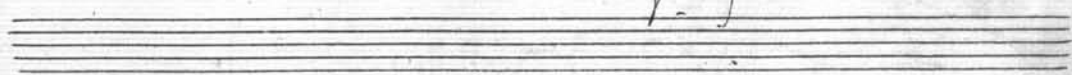
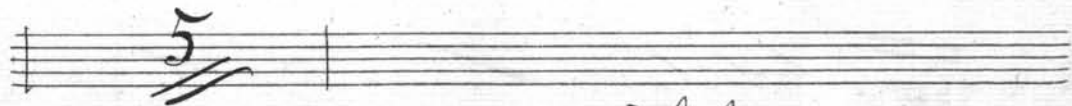
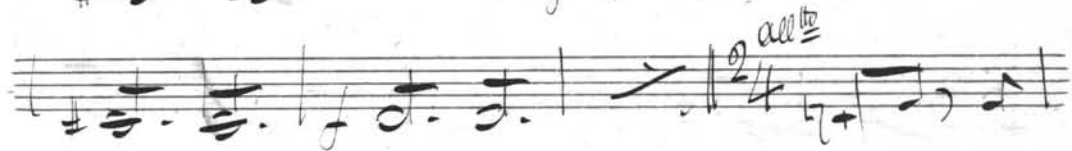

Four empty musical staves. The top staff has the handwritten initials "V. J." written in the center.

