

31^a/1

Neuf basses dances deux branles

vingt et cinq Pavannes avec quinze Gaillardes en musique a quatre parties le tout nouvellemēt imprime a Paris par Pierre Attaignāt libraire demourant en la rue de la Harpe au bout de la rue des Maturins pres leglise saint Cosme.

1530

Bassus.

Cum priuilegio

❧ x i

Bassus.

Basse dance

Scès bassus

2

Basse dance

Bassus

ii

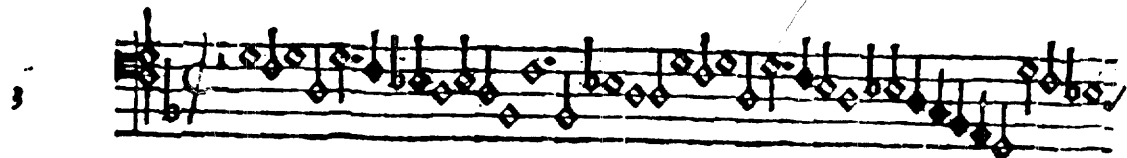

Basse dance

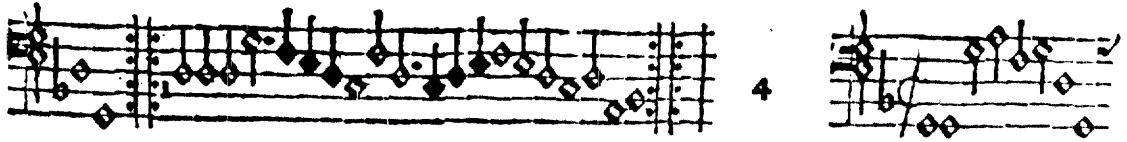

4

La gatta en italien Basse dance

Basse

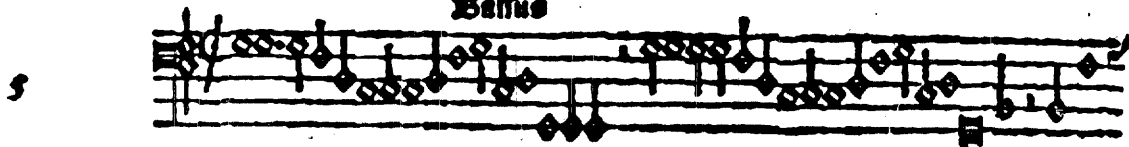

La scarpe my fait mal Basse dance.

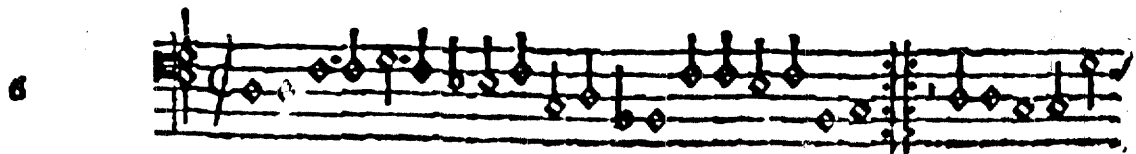

La magdalena Basse dance.

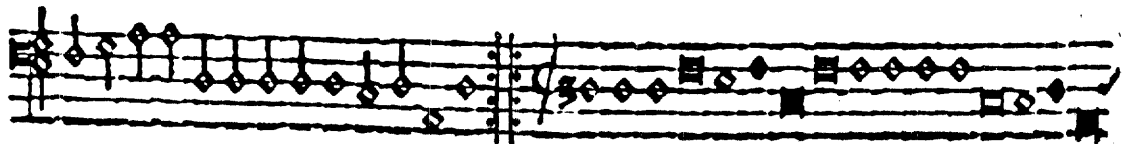

Basse

iii

Tourdon

8

Bassus

Basse dance.

9

Za brosse Basse dance.

Basso tit

Four empty musical staves, each consisting of five horizontal lines, arranged vertically. They are completely blank and contain no musical notation.

1

Bassus.

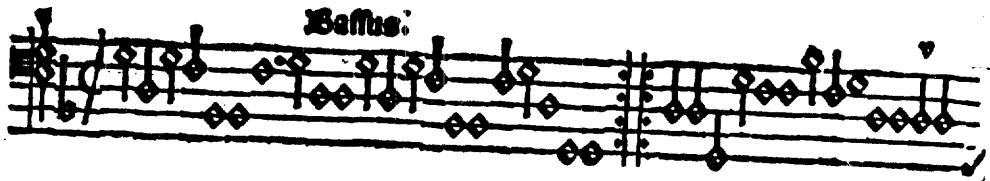

18.

Baueue.

2

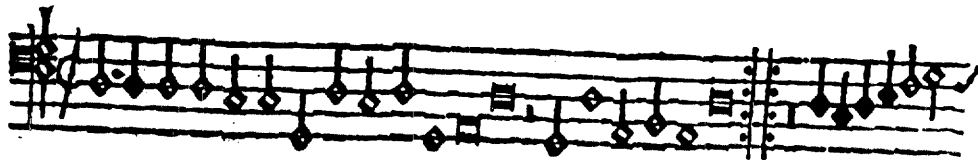

Baueue

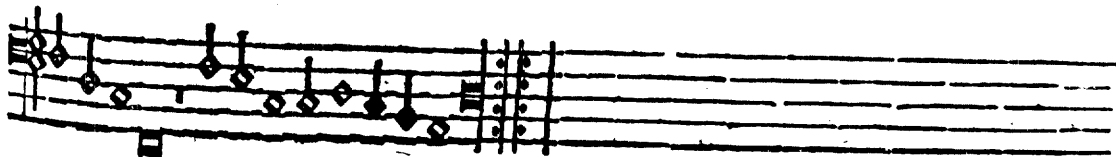

† 71

3

Basso.

Basso.

4

Basso.

6

Bassus.

guzne

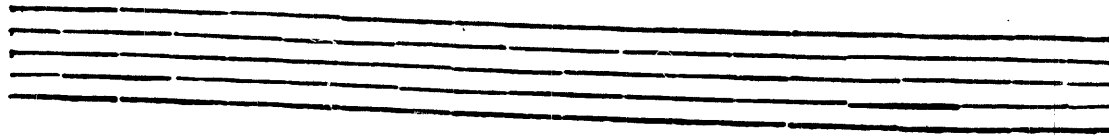
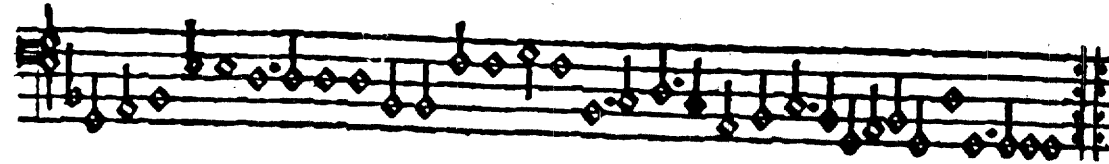

7

Bassus. vii

Taufne

Baffus

6

7

9

10

10

Basso)

viii

19.

Deuane

11

Deuane

12

Bass.

Batterie

13

Batterie

14

Basso:

Violone.

15

Violone

16

Bellus.

Bauane

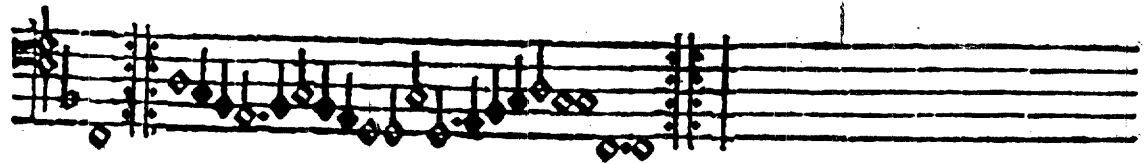

17

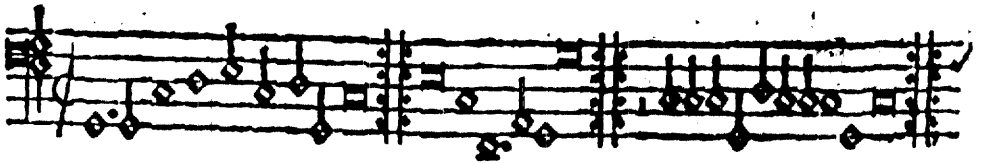

Bauane

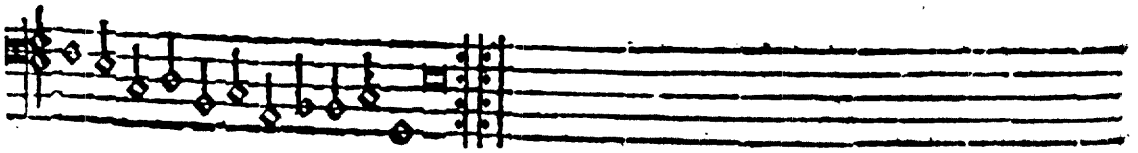

Bassus.

18

Organo

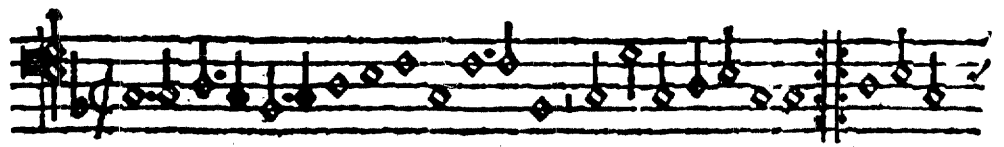
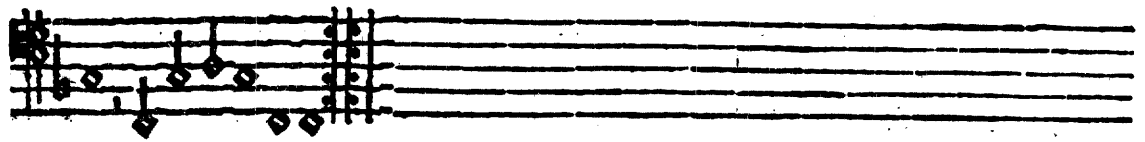

Scris bassus

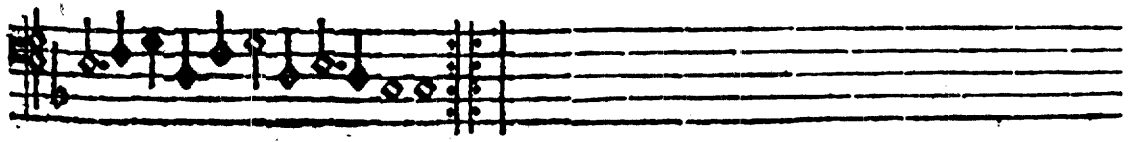

19

Basso.

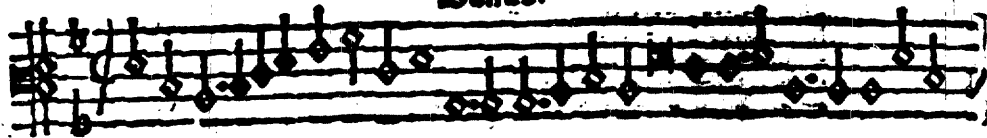

Flauto

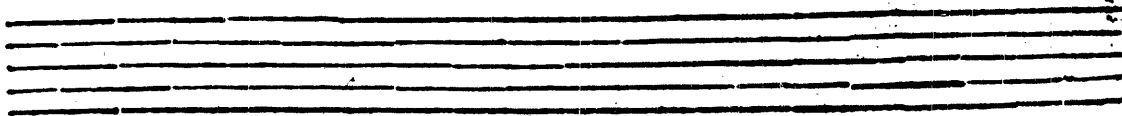
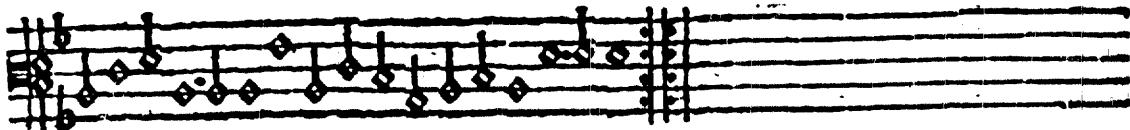
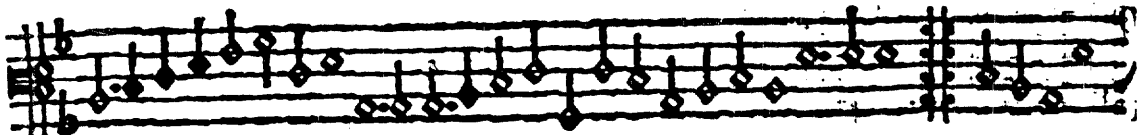

3

Basso

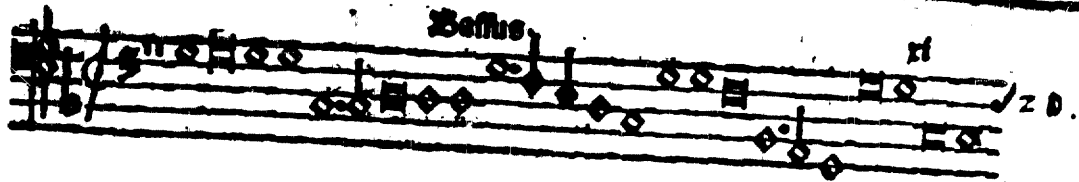

ri

2 0

Ballerde

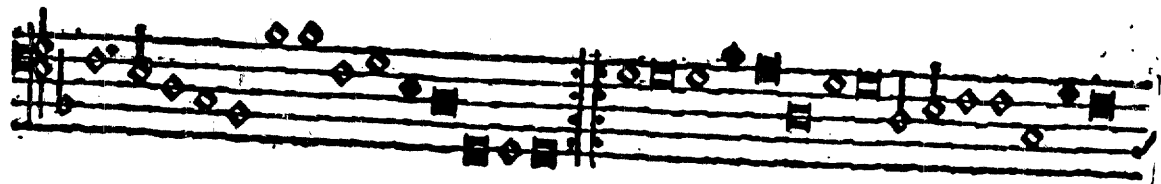

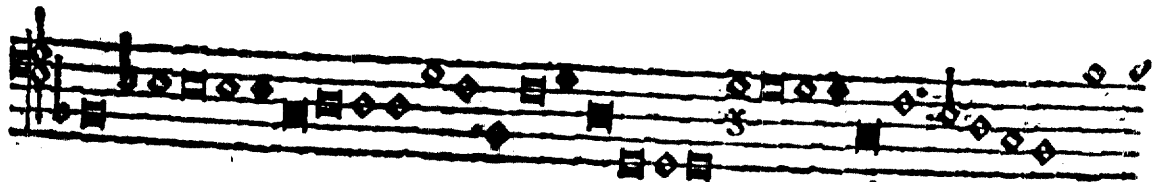

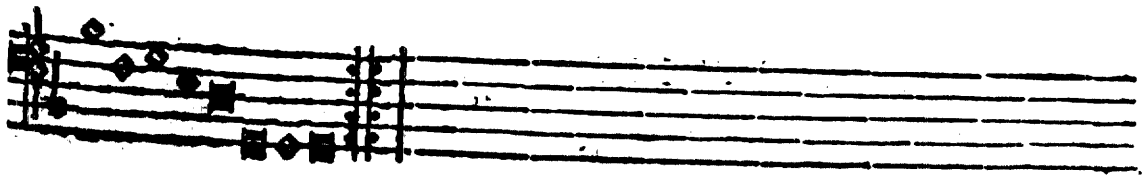

Basso

2

Gaillarde

3

Gaillarde

Basse!

4

Saxlarde

5 **Basso.**

This block contains the musical notation for measure 5, labeled 'Basso.'. It consists of a single staff with a treble clef and a key signature of one flat. The notation includes a series of eighth and sixteenth notes, some with diamond-shaped ornaments, and a few square-shaped notes. The measure ends with a double bar line.

Saillarde

This block contains the musical notation for measure 5, labeled 'Saillarde'. It consists of a single staff with a treble clef and a key signature of one flat. The notation includes a series of eighth and sixteenth notes, some with diamond-shaped ornaments, and a few square-shaped notes. The measure ends with a double bar line.

6

This block contains the musical notation for measure 6, labeled '6'. It consists of a single staff with a treble clef and a key signature of one flat. The notation includes a series of eighth and sixteenth notes, some with diamond-shaped ornaments, and a few square-shaped notes. The measure ends with a double bar line.

Saillarde

This block contains the musical notation for measure 6, labeled 'Saillarde'. It consists of a single staff with a treble clef and a key signature of one flat. The notation includes a series of eighth and sixteenth notes, some with diamond-shaped ornaments, and a few square-shaped notes. The measure ends with a double bar line.

7

Soffus.

xvi

xiii

Sallarde

Sallarde

Basso.

261

XIII

7

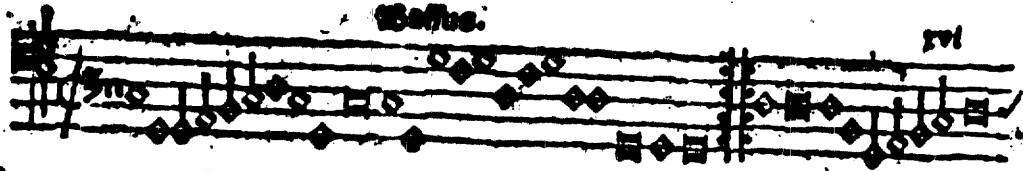

Sallarde

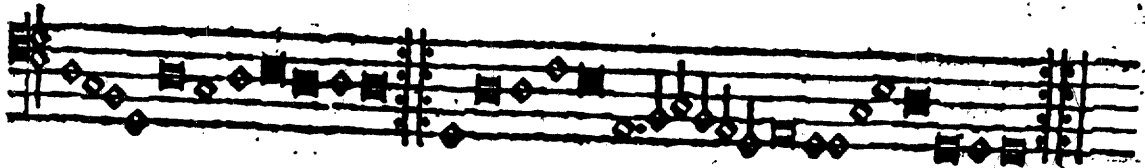

Sallarde

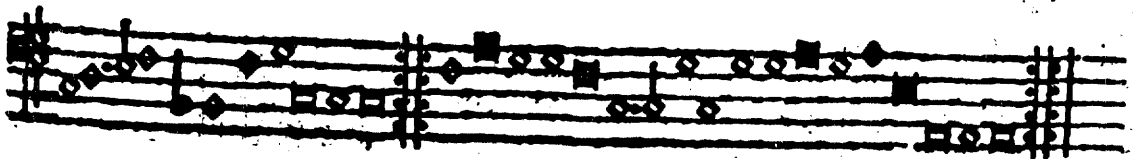

9

Bassus

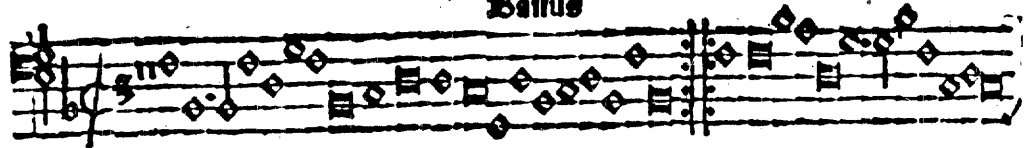

Baillarde

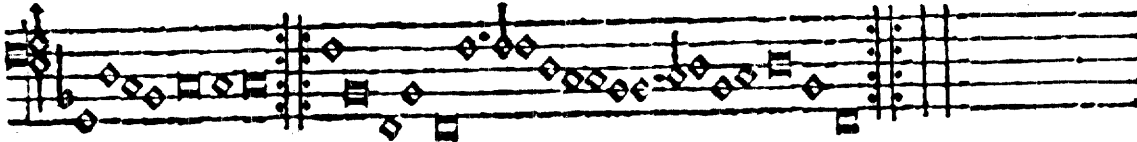

10

Baillarde

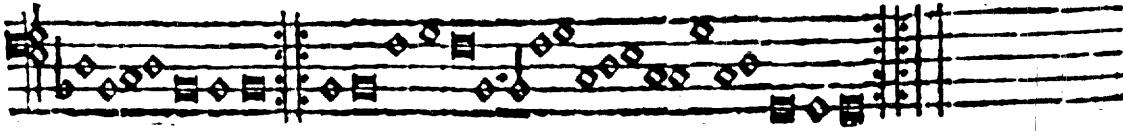

Bassus:

xiii

18

Baillarde

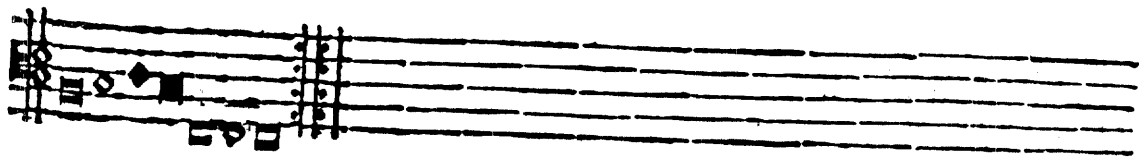
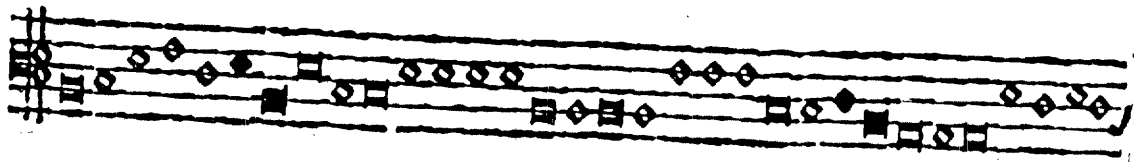
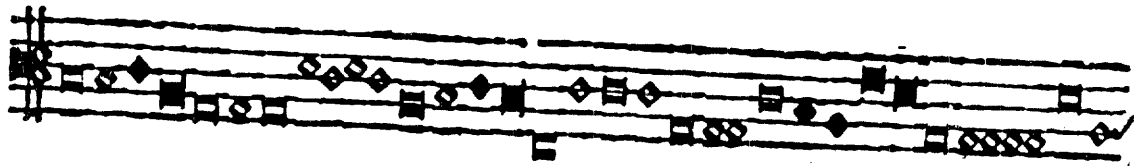
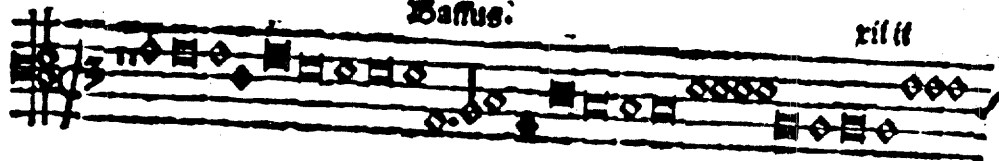

3 7 11

12

Bassus.

Saillarde

13

Saillarde

Basso

ritto

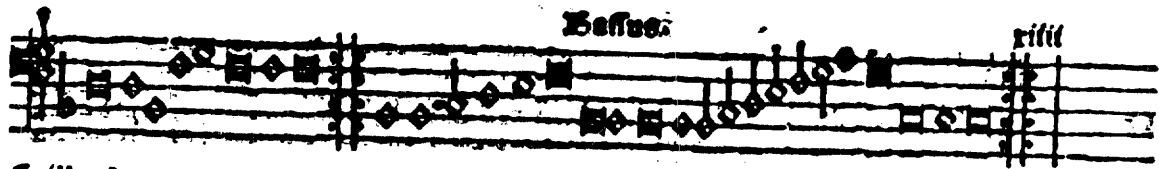

Gaillarde

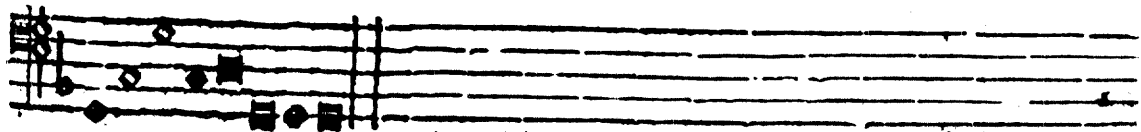
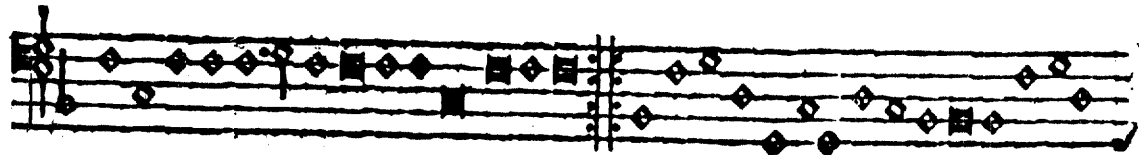
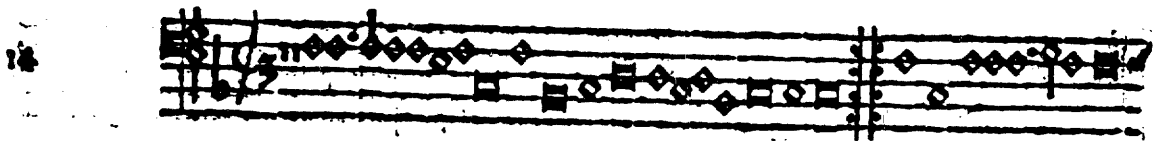

Basso:

15

Gaillarde

20

auène

8

21 **Bassus.** xvi

Daume

22

Daume

23

Daume

Basso

24

Haute

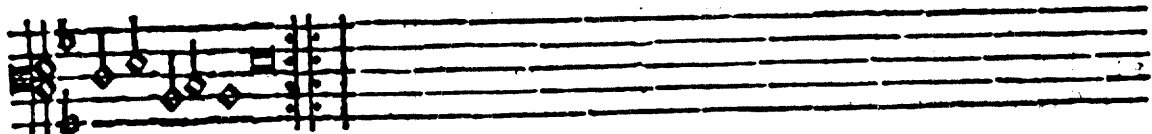

25

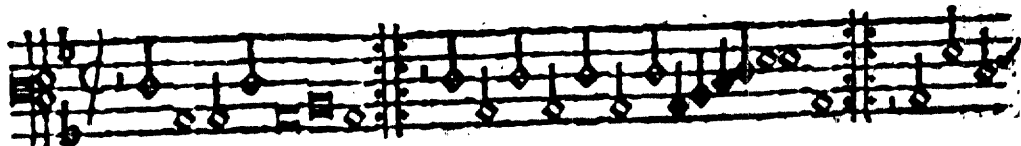

Haute La rote de rode

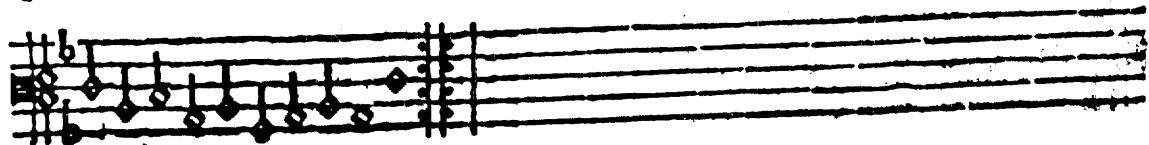

Finis.