

Seinem Freunde
Professor **CARL BÄRMANN** in München
gewidmet.

CONCERT

Als Intermezzo

FÜR

Pianoforte mit Orchesterbegleitung

(oder eines zweiten Pianoforte zu vier Händen)

VON

JOS. RHEINBERGER

OP. 94

Mit Begleitung
eines 2^{ten} Pianoforte zu 4 Händen
P. M. 12. 25.

Partitur P. M. 14.
Mit Begleitung des Orchesters
P. M. 20. 25

Eigentum der Verleger. Eingetragen in das Archiv der Union

MAINZ B. SCHOTT'S SÖHNE

London Schott & Comp
155 Fenchurch Street

Paris Schott
5 Rue de Valenciennes

Brüssel Gebrüder Schott.
17 Montagne de la Cour.

Vollständiges Anlieferungs-Lager.

LEIPZIG C F LEEDE

Propriété pour tous pays
East Side Hall

CONCERT.

Moderato. ♩ = 100.

J. RHEINBERGER

FLÖTEN.
OBOEN.
CLARINETTEN in B.
FAGOTTEN.
HÖRNER in F.
TROMPETEN in Es.
PAUKEN Es u. As.
3 POSAUNEN.
PIANO.
1. VIOLINEN.
2. VIOLINEN.
VIOLA.
VIOLONCELLE.
BASS.

Fl.

Ob.

Cl.

Fag.

Hör.

Tromp.

Pauk.

3 Pos.

Ped. \oplus Ped. \oplus

Viol.

Viola.

Vc.

Bs.

p

pp

pizz.

cresc.

Fl.

Ob.

Cl.

Fag.

Hör.

Tromp.

Pauk.

3 Pos.

Ped.

arco.

Viol.

arco.

Viola.

arco.

Vc.

arco.

Bs.

arco.

Fl.
Ob.
Cl.
Fag.
Hör.
Tromp.
Pauk.
3 Pos.
Viol.
Viola.
Vc.
Bs.

Ped.

22334

Allegro due.

Fl.

Ob.

Cl.

Fag.

Hör.

Tromp.

Pauk.

3 Pos.

Viol.

Viola.

Vc.

Bs.

pp

Fl.

Ob.

Cl.

Fag.

Hör.

Tromp.

Pauk.

3 Pos.

Viol.

Viola.

Vc.

Bs.

II.

pp

pp

pp

f

dim.

Ped.

dolce.

pizz.

p

Fl.
Ob.
Cl.
Fag.
Hör.
Tromp.
Pauk.
3 Pos.
Viol.
Viola.
Vc.
Bs.

Ped. Ped. Ped. Ped. Ped. Ped.

f
p *mf* *mf* *mf*

Fl.
Ob.
Cl.
Fag.
Hör.
Tromp.
Pauk.
3 Pos.
Viol.
Viola.
Vc.
Bs.

p

Fl.
Ob.
Cl.
Fag.
Hör.
Tromp.
Pauk.
3 Pos.
Viol.
Viola.
Ve.
Bs.

mf
mf
sf
sf

Ped

22334

Fl.

Ob.

Cl.

Fag.

Hör.

Tromp.

Pauk.

3 Pos.

Viol.

Viola.

Vc.

Bs.

Fl.

Ob.

Cl.

Fag.

Hör. *f* *dim.* *p*

Tromp. *f* *dim.* *p*

Pauk. *f* *p* *pp*

3 Pos. *f* *p* *pp*

f *dim.* *crese.*

Ped.

Viol. *p*

Viola. *p*

Vc. *p*

Bs. *p*

Fl. *f* *dim.* *p*

Ob. *f* *dim.* *p*

Cl. *f* *dim.* *p*

Fag. *p*

Hör. *f* *dim.* *p*

Tromp. *f* *dim.* *p*

Pauk. *f* *p* *pp*

3 Pos. *mf* *p* *pp*

Viol. *cresc.*

Viola. *cresc.*

Vc. *cresc.*

Bs. *cresc.*

Péd.

ff

B

Fl.

Ob.

Cl.

Fag.

Hör.

Tromp.

Pauk.

3 Pos.

Viol.

Viola.

Vc.

B.

p

dim.

p

Ped.

Ped.

Fl.

Ob.

Cl.

Fag.

Hör.

Trump.

Pauk.

3 Pos.

Ped.

Viol.

Viola.

Vc.

Bs.

arco.

Fl.
Ob.
Cl.
Fag.
Hör.
Tromp.
Pauk.
3 Pos.
Viol.
Viola.
Vc.
Bs.

pp dolce.

p dolce.

Ped. ⊕ Ped. ⊕

Ob.

Cl.

Fag. II. *pp*

Hör. *pp*

Tromp.

Pauk.

3 Pos.

Perl.

Viol.

Viola.

Vc. pizz.

Bs. *p*

Fl.

Ob.

Cl.

Fag.

Hör.

Tromp.

Pauk.

3 Pos.

Viol.

Viola.

Vc.

Bs.

SOLO.

Fl.
Ob.
Cl. SOLO.
Fag.
Hör.
Tromp.
Pauk.
3 Pos.
Viol.
Viola.
Vc.
Bs.

SOLO.
I.
pp

Fl.

Ob.

Cl.

Fag. *p*

Hör.

Tromp.

Pauk.

3 Pos. *b*

f

Viol. *p*

Viola. *p*

Vc. *p*

Bs. *p*

Fl. *p dolce.*

Ob. *p dolce.*

Cl.

Fag. *mf*

Hör. *mf*

Tromp.

Pauk. *pp*

3 Pos. *pp*

Ped. *mf*

Viol. *p*

Viola. *p*

Vc. *p*

Bs. *p*

Fl.

Ob.

Cl.

Fag.

Hör.

Tromp.

Pauk.

3 Pos.

Ped.

Ped.

Viol.

Viola.

Vc.

Bs.

Fl.
Ob.
Cl.
Fag.
Hör.
Tromp.
Pauk.
3 Pos.
Ped.
Viol.
Viola.
Vc.
Bs.

dim. *p dolce*

Viol.

Viola.

Vc.

Fag. Hör. *pp dolce.* II. *pp*

Ped. Ped. Ped.

Viol.

Viola.

Vc. pizz.

Fl.

Ob.

Cl.

Fag. *pp*

Hör.

Tromp.

Pauk.

3 Pos.

Viol. *pizz.*

Viola. *pizz.*

Vc. *pizz.*

Bs.

Ped.

Fl.

Ob.

Cl.

Fag.

Hör.

Tromp.

Tromb.

3 Pos.

Ped. arco.

Viol. *p dolce* arco.

Viola. arco. *p dolce*.

Vc. arco. *p*

Bs. *p*

Fl.
Ob.
Cl.
Fag.
Hör.
Tromp.
Pauk.
3 Pos.
Ped.
Viol.
Viola.
Vc.
Bs.

p

pp dolce. espress.

p dolce.

p dolce.

p

Fl.
Ob.
Cl.
Fag.
Hör.
Tromp.
Pauk.
3 Pos.
Viol.
Viola.
Vc.
Bs.

pp
p
p dolce.
mf
mf
dolce.
mf
cresc.
Ped.
p
p
p
p

Ob. *mf* *cresc.*

Cl. *p dolce.*

Fag. *cresc.*

Hör. *cresc.*

Tromp.

Pauk.

3 Pos.

Ped. ⊕ Ped. ⊕ Ped. ⊕ Ped.

Viol. *cresc.*

Viola. *cresc.*

Vc. *cresc.*

Bs. *cresc.*

Fl.

Ob.

Cl.

Fag.

Hör. *p dolce.* *pp*

Tromp. *pp*

Pauk.

3 Pos.

Viol. *pp*

Viola.

Vc.

Bc.

ten. *pp* *ten.* *cresc.*

Ped. *⊕* *⊕* *⊕* *⊕* *⊕* *⊕*

Fl. *cresc.*

Ob. *cresc.*

Cl. *cresc.*

Fag. *cresc.*

Hör.

Tromp.

Pauk.

3 Pos.

Ped. ⊕ Ped. ⊕ Ped. ⊕ Ped. ⊕

Viol. *cresc.*

Viola. *cresc.*

Vc. *cresc.*

Bs. *cresc.*

Fl.

Ob.

Cl.

Fag.

Hör.

Tromp.

Pauk.

3 Pos.

Viol.

Viola.

Vc.

Bs.

f

sf

Gsf

marc.

con fuoco.

Fl.

Ob.

Cl.

Fag.

Hör.

Tromp.

Pauk.

3 Pos.

Viol.

Viola.

Vc.

Bs.

Ped.

ff

ff

ff

pp

f

Fl.
Ob.
Cl.
Fag. *pp* *cresc.* *mf* *cresc.* *f*
Hör.
Tromp. *mf* *cresc.* *f*
Pauk. *mf* *cresc.* *f*
3 Pos. *mf* *cresc.*
Viol. *arco. 3* *pp* *cresc.*
Viola. *arco. 3* *pp* *cresc.*
Vc. arco. 3 *pp* *cresc.*
Bs. arco. 3 *pp* *cresc.*

Ob.

Cl.

Fag.

Hör.

Tromp.

Pauk.

3 Pos.

maestoso.

rit.

Ped. ⊕

Ped. ⊕

Ped. ⊕

Ped. ⊕

Ped. ⊕ Ped. ⊕

Viol.

Viola.

Vc.

Bs.

Fl.

Ob. *p*

Cl.

Fag.

Hör. *pp*

Tromp. II. *pp*

Pauk.

3 Pos.

rit. *dim.* *una corda.* *pp*

Ped.

Viol. *pizz.* *p*

Viola. *pizz.* *p*

Vc. *p*

Bs.

SOLO. *pp*

SOL. O. >

Fl.

Ob.

Cl.

Fag.

Hör.

Tromp.

Pauk.

3 Pos.

Viol.

Viola.

Vc.

Ba.

mf

pp

pp dolce.

Ped.

Ped.

Ped.

Fl.

Ob.

Cl.

Fag.

Hör.

Tromp.

Pauk.

3 Pos.

Viol.

Viola.

Vc.

Bs.

pp

pp

p

ppp

cresc.

arco.

pp arco.

pp

pp

pp dolce.

pp

tre corde.

Ped.

Ped.

Ped.

Fl. *p*

Ob. *cresc.*

Cl. *p cresc.*

Fag. *mf*

Hör. *p* *mf cresc.*

Tromp. *mf* *p cresc.*

Pauk. *pp* *p* *mf* *sf*

3 Pos. *mf* *sf*

Viol. *cresc.*

Viola. *cresc.*

Vc. *cresc.*

Bs. *cresc.*

Ped. *mf* *sf*

Fl.
Ob.
Cl.
Fag.
Hör.
Tromp.
Pauk.
3 Pos.
Viol.
Viola.
Vc.
Bs.

sempre pp

pp

poco a

Ped.

Fl.
Ob.
Cl.
Fag.
Hör.
Tromp.
Pauk.
3 Pos.
poco rit.
a tempo.
p dolce.
Ped.
Viol.
Viola.
Vc.
Bs.
pp
pp
pp
pp
pizz.
p

Fl.
Ob.
Cl.
Fag.
Hör.
Tromp.
Pauk.
3 Pos.
Viol.
Viola.
Vc.
Bs.

p dolce.
pp
Ped.
pizz.
p

Fl.
Ob.
Cl.
Fag.
Hör.
Tromp.
Pank.
3 Pos.
Viol.
Viola.
Vc.
Bs.

sf
sf
p
sf
pp
Ped.
sf dolce.
sf dolce.
sf arco.
sf arco.
sf

Fl.

Ob.

Cl. SOLO.

Fag.

Hör.

Tromp.

Pauk.

3 Pos.

Viol.

Viola.

Vc.

Bs.

pp

p

dolce.

f *dim.*

f *dim.*

mf *dim.*

Ped. ⊕ Ped. ⊕

Fl. *p*

Ob. *p*

Cl. *pp* *p dolce.*

Fag. *pp*

Hör. *pp*

Tromp. *pp*

Pauk. *pp*

3 Pos.

Ped. *p*

Viol. *p dolce.* *pp*

Viola. *p dolce.* *pp*

Vc. *p* *pp*

Bs. *pp*

22354

Fl.
Ob.
Cl.
Fag.
Hör.
Tromp.
Pauk.
3 Pos.
Viol.
Viola.
Vc.
Bs.

mf
cresc.
cresc.
cresc.
cresc.
cresc.
cresc.
cresc.
cresc.
cresc.
cresc.

Fl. I

Ob.

Cl.

Fag.

Hör. *sf*

Tromp.

Pauk.

3 Pos. *pp*

8^{va} con fuoco. sf

Ped.

Viol. *pp*

Viola. *sf*

Vc. *sf*

Bs. *sf*

L *sf*

Fl.

Ob. SOLO.

Cl. *p dolce.*

Fag.

Hör.

Tromp. *pp*

Pauk.

3 Pos.

p dolce.

f smorz.

Ped. ⊕

Viol.

Viola. *pp*

Vc.

Bs. pizz.

Fl.
Ob.
Cl.
Fag.
Hör.
Tromp.
Pauk.
3 Pos.
Viol.
Viola.
Vc.
Bs.

mf *cresc.*
cresc.
cresc.
cresc.
cresc.
cresc.
cresc.
cresc.
cresc.
cresc.

Fl. *due.*

Ob. *due.*

Cl.

Fag.

Hör.

Tromp.

Pauk.

3 Pos.

Cadenz.

pp dolce.

Viol. *ff*

Viola *ff*

Vc. *ff*

Bs. *ff*

7

fp *dim.* *pp* *pp*

Ped. Ped. Ped. Ped. Ped. Ped.

SOLO. *pp dolce.* SOLO. *pp dolce.* SOLO. *pp dolce.*

Viol.

Viola.

Vc. *p*

Bs. *p*

8

Ped. Ped. Ped.

pp *pp* *pp*

Viol.

Viola.

Vc.

Bs.

Fl.

Ob.

Cl.

Fag.

Hör.

Tromp.

Pauk.

3 Pos.

8

cresc.

Ped.

ff

TUTTI.

TUTTI.

TUTTI.

Viol.

Viola.

Vc.

Bs.

Adagio.

Fl. a tempo allegro.

due. N

Ob.

Cl.

Fag.

Hör.

Tromp.

Pauk.

3 Pos.

a tempo allegro.

Ped.

Viol.

Viola.

Vc.

Bs.

a tempo allegro.

N.f

Fl.
Ob.
Cl.
Fag.
Hör.
Tromp.
Pauk.
3 Pos.
Ped.
Viol.
Viola.
Vc.
Bs.

ff *cresc.*

Ped. ⊕

Adagio patetico.

Fl. Adagio. ♩ = 60.

Ob.

Cl.

Fag.

Hör.

Tromp.

Pauk. C u. G.

3 Pos.

Viol.

Viola.

Vc.

Bs.

Adagio. ♩ = 60.

Fl.

Ob.

Cl.

Fag.

Hör.

Tromp.

Pauk.

3 Pos.

cresc.

Ped.

Viol.

Viola.

Vc.

Bs.

dim.

dim.

dim.

Fl.

Ob.

Cl.

Fag.

Hör.

Tromp.

Pauk.

3 Pos.

Viol.

Viola.

Vc.

Bs.

arco.

pp

Ped.

Detailed description of the musical score: This page contains a full orchestral score for measures 92-93. The instruments are arranged in a standard orchestral layout. The woodwinds (Flute, Oboe, Clarinet, Bassoon, Horn, Trombone) and strings (Violin, Viola, Violoncello, Bass) are playing sustained notes with a *pp* dynamic. The percussion (Pauk) has a rhythmic pattern. The strings have a complex texture with many sixteenth notes and slurs. Pedal points are marked for the strings. The score is in a key with two flats and a 3/4 time signature.

Fl. *b₂*

Ob.

Cl.

Fag. *p*

Hör.

Tromp.

Pauk.

3 Pqs.

pp

Ped.

Viol. *pp*

Viola. *pp*

Vc.

Bs. *pp*

mf

mf

mf

pp

Ped.

cresc.

cresc.

cresc.

mf

cresc.

mf

cresc.

Fl. *p*

Ob.

Cl. *pp*

Fag. *pp*

Hör. **SOLO.**

Tromp. *p dolce.*

Pauk.

3 Pos. *pp*

Viol. *pp*

Viola. *dim.*

Vc. *dim.*

Bs. *pp*

Ped. Ped.

Fl.

Ob.

Cl.

Fag.

Hör.

Tromp.

Pauk.

3 Pos.

pp

Ped. ⊕ Ped. ⊕ Ped. ⊕ Ped. ⊕

Viol.

Viola.

Vc.

Bs.

Fl. p $\underline{\underline{5}}_2$

Ob.

Cl. p

Fag.

Hör. *dim.*

Tromp.

Pauk.

3 Pos.

pp Ped. \oplus Ped. \oplus Ped. \oplus Ped. \oplus Ped. \oplus

Viol. *pp*

Viola. *pp*

Vc. *pp*

Bs.

Fl. *b₂*

Ob.

Cl.

Fag. *pp*

Hör.

Tromp.

Pauk.

3 Pos.

pp

Ped. ⊕ Ped. ⊕ Ped. ⊕ Ped. ⊕

Viol.

Viola.

Vc.

Bs.

Fl. *p dolce.*

Ob.

Cl. *p dolce.*

Fag. *pp*

Hör.

Tromp. *pp*

Pauk.

3 Pos.

pp

Ped. *pp*

Viol. *p dolce.*

Viola. *p dolce.*

Vc. *p*

Bs. *p*

22334

Fl.
Ob.
Cl.
Fag.
Hör.
Tromp.
Pauk.
3 Pos.
Viol.
Viola.
Vc.
Bs.

pp
pp
mf
Ped.

Dynamic markings include *sf* (sforzando) and *p* (piano). The score is in a key signature of two flats and a 3/4 time signature.

Fl.

Ob.

SOLO.

Cl.

Fag.

Hör.

Tromp.

Pauk.

3 Pos.

Viol.

Viola.

Vc.

Bs.

Fl. rit..

Ob.

Cl. SOLO. p

Fag. p

Hör. rit.. p

Tromp. p

Pauk. pp

3 Pos. pp

rit..

cresc. dim.

Ped. Ped. Ped.

Viol. rit.. p

Viola. p

Vc. rit.. p dolce.

Bs. p >

Fl. a tempo.

Ob.

Cl.

Fag. *p*

Hör.

p

Tromp.

Pauk. *pp*

3 Pos. *pp*

a tempo.

pp

Ped. \oplus

Ped. \oplus

Ped. \oplus

Viol.

dolce.

Viola.

Vc. a tempo.

Bs.

a tempo.

Fl.

Ob.

Cl.

Fag.

Hör.

Tromp.

Pauk.

3 Pos.

poco animato.

a tempo.

cresc.

ff

Ped.

Viol.

Viola.

Vc.

Bs.

Fl. rit. a tempo.

Ob.

Cl.

Fag.

Hör.

Tromp. rit.

Pauk.

3 Pos. pp

p dolce.

a tempo.

Viol. rit. pizz.

Viola. pizz.

Vc. pizz.

Bs. rit. pizz.

Fl.

Ob.

Cl.

Fag.

Hör.

Tromp.

Pauk.

3 Pos.

Viol.

Viola.

Vc.

Bs.

pp

p

mf

f

pp

Ped.

Fl. *pp*

Ob. *pp*

Cl. *pp*

Fag. *sf*

Hör. *pp*

Tromp. *pp*

Paul. *pp*

3 Pos. *pp*

Ped. arco. *pp*

Viol. *pp* arco.

Viola. *pp* arco.

Ve. *pp* arco.

Bs. *pp* arco.

p

22334

Fl.

Ob.

Cl.

Fag.

Hör.

Tromp.

Pauk.

3 Pos.

Ped.

Viol.

Viola.

Vc.

dolce cantando.

Bs.

mf $\text{Q} >$

Fl.

Ob.

Cl. *mf*

Fag. *p*

Hör. *p* *mf*

Tromp. *mf*

Pauk.

3 Pos. *p*

p *cresc.* *f*

Ped. \oplus Ped. \oplus

Viol.

Viola.

Vc. $\text{Q} >$ *cresc.*

Bs. *mf*

Fl. *pp*

Ob.

Cl.

Fag.

Hör.

Tromp.

Pauk.

3 Pos. *pp*

Ped.

Viol.

Viola.

Vc.

Bs.

Fl. *b* *sf*

Ob. *sf*

Cl. *sf*

Fag. *sf*

Hör. *sf*

Tromp. *sf*

Pauk.

3 Pos.

Ped. *f*

Viol. *sf*

Viola. *sf*

Vc. *b* *sf*

Bs. *sf*

mf

pp

pp

pp

pp

pp

pp

Fl.

Ob.

Cl. *p dolce.* *crese.*

Fag.

Hör.

Tromp.

Pauk.

3 Pos.

sf Ped.

Viol.

Viola.

Vc.

Bs.

Fl.

Ob.

Cl.

Fag.

Hör.

Tromp.

Pauk.

3 Pos.

cresc.

Ped.

Viol.

Viola.

Vc.

Bs.

sf

sf

sf

sf

sf

sf

sf

sf

sf

sf

sf

sf

dim.

dim.

dim.

sf

sf

sf

sf

sf

sf

sf

sf

Fl. ff .

Ob.

Cl.

Fag.

Hör.

Tromp.

Pauk.

3 Pos.

Ped.

pizz.

Viol. *sf*

pizz.

Viola. *pizz.*

sf

Vc. *pizz.*

sf

Bs. *pizz.*

sf

22334 *f*

Fl.
Ob.
Cl.
Fag.
Hör.
Tromp.
Pauk.
3 Pos.
Viol.
Viola.
Vc.
Bs.

dim.
arco.
p

22334

Fl.
Ob.
Cl.
Fag.
Hör.
Tromp.
Pauk.
3 Pos.
Viol.
Viola.
Vc.
Bs.

p
pp
p
pp
p
p
p
p
p
p

Fl.
Ob.
Cl.
Fag. *pp*
pp
Hör. *pp*
Tromp.
Pank. *pp*
pp
3 Pos. *pp*
pp
Ped.
Viol.
Viola.
Vc.
Bs.

Detailed description of the musical score: This page of a musical score, numbered 125, features a variety of instruments. The top staves include Flute (Fl.), Oboe (Ob.), Clarinet (Cl.), Bassoon (Fag.), Horn (Hör.), Trumpet (Tromp.), Percussion (Pank.), and three positions of the Trombone (3 Pos.). The bottom staves include Pedal (Ped.), Violin (Viol.), Viola, Violoncello (Vc.), and Bass (Bs.). The score is written in a key signature of two flats (B-flat and E-flat) and a common time signature. The woodwinds and strings are marked with *pp* (pianissimo). The percussion part features a rhythmic pattern of eighth and sixteenth notes. The strings play a complex, rhythmic accompaniment with many beamed notes. The overall texture is dense and intricate.

Fl.

Ob.

Cl.

Fag.

Hör.

Tromp.

Pauk.

3 Pos.

Viol. *ppp*

Viola.

Vc.

Bs.

Fl.

Ob.

Cl.

Fag.

Hör.

Tromp.

Pauk.

3 Pos.

Viol.

Viola.

Vc.

Bs.

arco.

pp

sf

sfp

Ped. ⊕

Finale.

Allegro energico: $\text{♩} = 76.$

Fl. due.

Ob.

Cl.

Fag.

Hör.

Tromp.

Pauk. Es. u. As.

3 Pos.

Viol.

Viola.

Vc.

Bs.

Allegro energico. $\text{♩} = 76.$

poco meno mosso.

Adagio molto.

a tempo.

Fl. *p dolce.*

Ob.

Cl.

Fag. *pp*

Hör. *pp*

Tromp. *pp*

Pauk.

3 Pos.

a tempo.

tranquillo.

Viol. *p dolce.*

Viola. *pp*

Vc. *pp*

Bs. *pizz.*

mf dim.

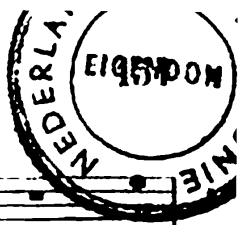

Fl.

Ob.

Cl.

Fag. *p dolce.*

Hör.

Tromp.

Pauk.

3 Pos.

p dolce.

Viol.

Viola.

Vc.

Bs.

Fl.

Ob.

Cl.

Fag.

Hör.

Tromp.

Pauk.

3 Pos.

Viol.

Viola.

Vc.

Bs.

p dolce.

mf

pp

Ped.

due.

This musical score is for a full orchestra and piano. The instruments are arranged as follows from top to bottom:

- Fl.** (Flute): Treble clef, key signature of two flats.
- Ob.** (Oboe): Treble clef, key signature of two flats.
- Cl.** (Clarinet): Treble clef, key signature of two flats.
- Fag.** (Bassoon): Treble clef, key signature of two flats.
- Hör.** (Horn): Treble clef, key signature of two flats.
- Tromp.** (Trumpet): Treble clef, key signature of two flats.
- Pauk.** (Kettledrum): Bass clef, key signature of two flats.
- 3 Pos.** (3 Trumpets): Bass clef, key signature of two flats.
- Ped.** (Piano): Treble and Bass clefs, key signature of two flats.
- Viol.** (Violin): Treble clef, key signature of two flats.
- Viola.** (Viola): Treble clef, key signature of two flats.
- Vc.** (Violoncello): Bass clef, key signature of two flats.
- Bs.** (Kontrabaß): Bass clef, key signature of two flats.

Fl.

Ob.

Cl.

Fag.

Hör.

Tromp.

Pauk.

3 Pos.

p dolce.

p

Viol.

Viola.

Vc.

Bs.

Fl.

Ob.

Cl.

II.

Fag.

Hör.

Tromp.

Pauk.

3 Pos.

sp

Ped. *dolce*

Viol. *dolce*

Viola.

Vc. *pp*

Bs. *dolce*

pp

Fl.

Ob.

Cl.

Fag.

Hör. *p*

Tromp. *ppp*

Pank.

3 Pos. *pp*

Viol.

Viola.

Vc.

Bs.

sf

due.

Fl.

Ob.

Cl.

Fag.

Hör.

Tromp.

Pauk.

3 Pos.

Viol.

Viola.

Vc.

Bs.

Ped.

Fl.

Ob.

Cl.

Fag.

Hör.

Tromp.

Pauk.

3 Pos.

Viol.

Viola.

Vc.

Bs.

p

p

p dolce.

p

p

pp

l.

Perl.

22554

Fl. *mf* *sf* *p* *sf* *p* *sf*

Ob.

Cl. *mf* *sf* *p* *sf*

Fag. *mf* *sf* *p*

Hör. *sf* *p*

Tromp. *sf* *sf* *sf*

Pauk. *sf* *sf*

3 Pos.

Ped. \oplus

Viol. *sf* *p* *sf* *p*

Viola. *sf* *sf*

Vc. *sf* *sf*

Bs. *sf* *sf*

22354

Fl. *sf*

Ob.

Cl. *sf*

Fag. *sf*

Hör. *sf*

Tromp. *sf*

Pauk. *sf*

3 Pos.

pp *leggierem.*

Ped.

Viol. *sp* *pp*

Viola. *sp* *ba.*

Vc. *sp* *ff.*

Bs. *sp*

Fl.

Ob.

Cl.

Fag.

Hör.

Tromp.

Pauk.

3 Pos.

Viol.

Viola.

Vc.

Bs.

The main body of the musical score consists of 13 staves. From top to bottom, they are: Flute (Fl.), Oboe (Ob.), Clarinet (Cl.), Bassoon (Fag.), Horn (Hör.), Trumpet (Tromp.), Drum (Pauk.), 3 Trumpets (3 Pos.), Violin (Viol.), Viola (Viola.), Violoncello (Vc.), and Bass (Bs.). The Flute, Oboe, and Trumpet parts are in the treble clef. The Bassoon, Horn, 3 Trumpets, Violoncello, and Bass parts are in the bass clef. The Drum part is in the bass clef with a different rhythmic notation. The Violin and Viola parts are in the treble clef. The score is divided into three measures. The first measure shows the initial entry of several instruments. The second and third measures show sustained notes and melodic lines for various instruments, with some instruments like the Violin and Viola playing long, sustained notes.

Fl. T
 Ob.
 Cl.
 Fag.
 Hör.
 Tromp.
 Pank.
 3 Pos.
 Ped.
 Viol.
 Viola.
 Vc.
 Bs.

Fl.
Ob.
Cl.
Fag.
Hör.
Tromp.
Pauk.
3 Pos.
Viol.
Viola.
Vc.
Bs.

Fl. *f* *dim.*

Ob.

Cl. *p* *cresc.*

Fag.

Hör.

Tromp. *pp* *cresc.*

Pauk.

3 Pos.

f *ff*

Viol. *p*

Viola. *p*

Vc. *p*

Bs. *p*

Ped.

p

Fl. *ff*

Ob. *ff*

Cl. *ff*

Fag. *ff*

Hör. *ff*

Tromp. *ff*

Pauk. *ff*

3 Pos.

Ped.

Viol. *ff*

Viola. *ff*

Vc. *ff*

Bs. *ff*

22334

Fl.

Ob.

Cl.

Fag.

Hör.

Tromp.

Pauk.

3 Pos.

Viol.

Viola.

Vc.

Bs.

f

sf

22354

Fl.

Ob.

Cl. *sf*

Fag. *sf* *p* *cresc.*

Hör. *sf*

Tromp. *sf*

Pauk.

3 Pos.

Ped.

Viol. *p* *cresc.*

Viola. *p* *cresc.*

Vc. *p* *cresc.*

Bs. *p* *cresc.*

Fl.

Ob.

Cl.

Fag.

Hör.

Tromp.

Pauk.

3 Pos.

Viol.

Viola.

Vc.

Bs.

92534

Fl.

Ob.

Cl.

Fag.

Hör.

Tromp.

Pauk.

3 Pos.

Viol.

Viola.

Vc.

Bs.

mf

p

mf

p

Fl. rit..

Ob.

Cl.

Fag. *pp*

Hör. rit.. *pp*

Tromp. *pp*

Pauk. *pp*

3 Pos. *pp*

Viol. rit.. *p dolce.*

Viola. *p*

Vc. *pp*

Bs. *pizz.* rit.. *pp*

10

22334

Fl.

Ob.

Cl.

Fag.

Hör.

Tromp.

Pauk.

3 Pos.

Viol.

Viola.

Vc.

Bs.

pp

f

pp dolce.

f

p

f

p

f

arco.

pp

f

pp

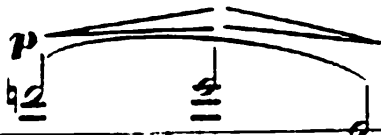

poco meno mosso.

Fl.

Ob.

Cl.

Fag.

Hör.

Tromp.

Pauk.

3 Pos.

poco meno mosso.

Viol.

Viola.

Vc.

Bs.

Ped.

f

dim.

pp

pp

pp

pp

pp

pizz.

pp

dolce marc.

Orchestral score system 1, including Violin (Viol.), Viola, Violoncello (Vc.), and Bass (Bs.) parts. All instruments are marked with *pp* (pianissimo). The Violin and Viola parts have slurs and fermatas. The Vc. and Bs. parts have slurs and fermatas.

Fl.

Ob.

Cl.

Fag.

Hör.

Tromp.

Pauk.

3 Pos.

cresc.

f

mf

mf

f

mf

Ped.

Viol.

Viola.

Vc.

Bs.

Fl.

Ob.

Cl.

Fag.

Hör.

Tromp.

Pauk.

3 Pos.

Viol.

Viola.

Vc.

Bs.

Fl.
Ob.
Cl.
Fag.
Hör.
Tromp.
Pauk.
3 Pos.
Viol.
Viola.
Ve.
Bs.

mf
cresc.
f
cresc.

Tempo I.

Fl. due.

Ob.

Cl.

Fag.

Hör.

Tromp.

Pauk.

3 Pos.

Tempo I.

Viol.

Viola.

Vc.

Bs.

Fl. *due.*

Ob. *due.*

Cl.

Fag.

Hör.

Tromp.

Pauk.

3 Pos.

Viol. *marc.* *mf*

Viola. *p* *mf*

Vc. *p* *cresc.* *mf*

Bs. *mf*

22334

Fl.
Ob.
Cl.
Fag. *mf*
Hör.
Tromp.
Pauk.
3 Pos.
f
Viol.
Viola.
Vc.
Bs.

Fl.
Ob.
Cl.
Fag.
Hör.
Tromp.
Pauk.
3 Pos.
Viol.
Viola.
Vc.
Bs.

Ped. ⊕

due.

Fl.

Ob.

Cl.

Fag.

Hör.

Tromp.

Pauk.

3 Pos.

Ped. ⊕ Ped. ⊕

Viol.

Viola.

Vc.

Bs.

Fl.
Ob.
Cl.
Fag.
Hör.
Tromp.
Pauk.
3 Pos.
Viol.
Viola.
Vc.
Bs.

p
dolce.
p
p

Fl. due.

Ob. *f*

Cl. *f*

Fag.

Hör. *f*

Tromp. *f*

Pauk.

3 Pos. *f*

f

f

Viol. *f*

Viola.

Vc. *f*

Bs. *f*

Fl.
Ob.
Cl.
Fag.
Hör.
Tromp.
Pauk.
3 Pos.
Viol.
Viola.
Vc.
Bs.

Fl.

Ob.

Cl.

Fag.

Hör.

Tromp.

Pank.

3 Pos.

pp

molto dolce.

Ped.

Viol. pp

p dolce.

Viola. pp

Vc. pp

p dolce.

Bs. pp

pp

pp pizz.

p

Fl.
Ob.
Cl.
Fag.
Hör.
Tromp.
Pauk.
3 Pos.
Viol.
Viola.
Vc.
Bs.

Ped. Ped.

pp

3

3

3

3

3

Fl.

Ob.

Cl. *p dolce.*

Fag. *p*

Hör.

Tromp.

Pauk.

3 Pos.

mf

Ped.

Viol. *p*

Viola. *p*

Vc. *p*

Bs. arco. *p*

The musical score is arranged in a standard orchestral format. The woodwind section includes Flute (Fl.), Oboe (Ob.), Clarinet (Cl.), Bassoon (Fag.), Horn (Hör.), Trumpet (Tromp.), and Percussion (Pauk.). The string section includes Violin (Viol.), Viola, Violoncello (Vc.), and Double Bass (Bs.). The piano part is indicated by a brace on the left and includes a piano (p) and a mezzo-forte (mf) section. The score features various musical notations such as dynamics, articulation marks, and triplets.

Fl. *cresc.*

Ob. *mf cresc.*

Cl. *mf cresc.*

Fag. *mf cresc.*

Hör. *p cresc.*

Tromp.

Pauk.

3 Pos.

Ped. *cresc.*

Viol. *p cresc.*

Viola. *p cresc.*

Vc. *p cresc.*

Bc. *p cresc.*

p cresc.

V. Fl. *f*
 Ob. *f*
 Cl. *f*
 Fag. *f*
 Hör. *f*
 Tromp. *f*
 Pauk. *sf*
 3 Pos. *f*
 Viol. *sf*
 Viola. *sf*
 Vc. *sf*
 Bs. *sf*
 V. *sf*

Fl.
Ob.
Cl.
Fag.
Hör.
Tromp.
Pauk.
3 Pos.
Viol.
Viola.
Vc.
Bs.

quasi trille.

a tempo.

Fl. *pp*

Ob.

Cl.

Fag. *pp*

Hör. *pp*

Tromp. *pp*

Pauk. *p*

3 Pos.

a tempo.

p

arco.

Viol. *p dolce.*
arco

Viola. *p dolce.*
arco.

Vc. *pp* arco.

Bs. *pp*

Fl. *p dolce.*

Ob.

Cl.

Fag. *p dolce.*

Hör.

Tromp.

Pauk.

3 Pos.

p dolce.

Viol. *mf dim. p*

Viola. *mf dim. p*

Vc.

Bs.

Fl. poco meno mosso.

Ob. *p dolce.*

Cl.

Fag. *p dolce.*

Hör.

Tromp.

Pauk.

3 Pos.

poco meno mosso.

Viol.

Viola.

Vc. *pp*

Bs. pizz. *p*

Fl.

Ob.

Cl. *pp*

Fag.

Hör.

Tromp.

Pauk.

3 Pos.

Viol. *p dolce.*

Viola. *p dolce.*

Vc. *p*

Bs. *p*

sf

Fl.

Ob.

Cl.

Fag.

Hör.

Tromp.

Pauk.

3 Pos.

p

pp

f

Ped.

pizz.

f

pizz.

f

pizz.

f

f

f

sf

Fl.

Ob. *p dolce.*

Cl.

Fag. *pp*

Hör. *pp*

Tromp.

Pauk.

3 Pos.

Viol. *f*

Viola. *f*

Vc. *f*

Bs. *f*

Ped.

Fl.

Ob.

Cl.

Fag.

Hör. *pp*

Tromp. *pp*

Pauk. *pp*

3 Pos. *pp*

sfp

Ped.

Viol. arco. *p dolce.*

Viola. arco. *pp*

Vc. *p dolce.*

Bs. *pp*

22334

Fl.
Ob.
Cl.
Fag.
Hör.
Tromp.
Pauk.
3 Pos.
Viol.
Viola.
Vc.
Bs.

pp
pp
pp
sf
p dolce.
p dolce.

Fl.
Ob.
Cl.
Fag. *pp*
Hör.
Tromp.
Pauk.
3 Pos.
pp
Viol.
Viola.
Vc.
Bs.

Fl.
Ob.
Cl.
Fag.
Hör.
Tromp.
Pauk.
3 Pos.
Viol.
Viola.
Vc.
Bs.

p
pp
pp
fpp
pizz.
p
pp

Ped. ⊕ Ped. ⊕ Ped. ⊕ Ped. ⊕

22334

W

Fl. *p*

Ob. *p*

Cl. *mf*

Fag. *mf*

Hör. *p*

Tromp. *p*

Pauk. *p*

3 Pos. *p*

cresc.

mf

marc.

Ped. \oplus Ped. \oplus

arco

Viol. arco. *p*

Viola. arco. *p*

Vc. *p*

Bs. *p*

f

W

Fl. rit.

Ob.

Cl.

Fag.

Hör.

Tromp.

Pauk.

3 Pos.

rit.

Viol.

Viola.

Vc.

Bs. rit.

con fuoco. $\text{♩} = 88.$

due.

Fl.
Ob.
Cl.
Fag.
Hör.
Tromp.
Pauk.
3 Pos.

This section of the score covers the woodwind and percussion parts. The Flute (Fl.) part begins with a melodic line marked 'due.' and includes a trill. The Oboe (Ob.), Clarinet (Cl.), Bassoon (Fag.), and Horn (Hör.) parts feature sustained chords and melodic fragments. The Trombone (Tromp.) part has a rhythmic pattern. The Percussion (Pauk.) part includes a snare drum roll. The three Trumpets (3 Pos.) have a sustained chord.

con fuoco. $\text{♩} = 88.$

con fuoco. $\text{♩} = 88.$

Viol.
Viola.
Vc.
Bs.

This section of the score covers the string parts. The Violin (Viol.) and Viola parts have melodic lines. The Violoncello (Vc.) and Bass (Bs.) parts play a rhythmic accompaniment of eighth notes. A dynamic marking of *ff* (fortissimo) is present at the end of the section.

Fl.
Ob.
Cl.
Fag.
Hör.
Tromp.
Pauk.
3 Pos.
Viol.
Viola.
Vc.
Bs.

Fl. *Maestoso.* $\text{♩} = 63.$

Ob.
Cl.
Fag.
Hör.
Tromp.
Pank.
3 Pos.

This section of the score contains staves for Flute (Fl.), Oboe (Ob.), Clarinet (Cl.), Bassoon (Fag.), Horn (Hör.), Trumpet (Tromp.), Trombone (Pank.), and 3 Trumpets (3 Pos.). The music is in a key with two flats and a 3/4 time signature. The tempo is *Maestoso* with a quarter note equal to 63 beats per minute. The woodwinds and strings play sustained notes, with some woodwinds having dynamic markings like *f*.

Maestoso. $\text{♩} = 63.$

Viol.
Viola.
Vc.
Bs.

Ped. \oplus Ped. \oplus

This section of the score contains staves for Violin (Viol.), Viola, Violoncello (Vc.), and Double Bass (Bs.). It features a piano part with a *ff* dynamic marking and a *Maestoso* tempo. The piano part includes complex chords and arpeggiated figures, with a 7th fret indicated on the strings. Pedal points are marked with \oplus symbols. The strings play sustained notes with some dynamic markings like *f*.

Fl. *p* *cresc.*

Ob. *p* *cresc.*

Cl. *p* *cresc.*

Fag. *p* *cresc.*

Hör. *p* *cresc.*

Tromp. *p* *cresc.*

Pauk. *pp* *cresc.*

3 Pos. *pp* *cresc.*

Ped. *f* *cresc.*

Viol. *pp* *cresc.*

Viola. *pp* *cresc.*

Vc. *pp* *cresc.*

Bs. *pp* *cresc.*

pp *cresc.*

