Adagio.

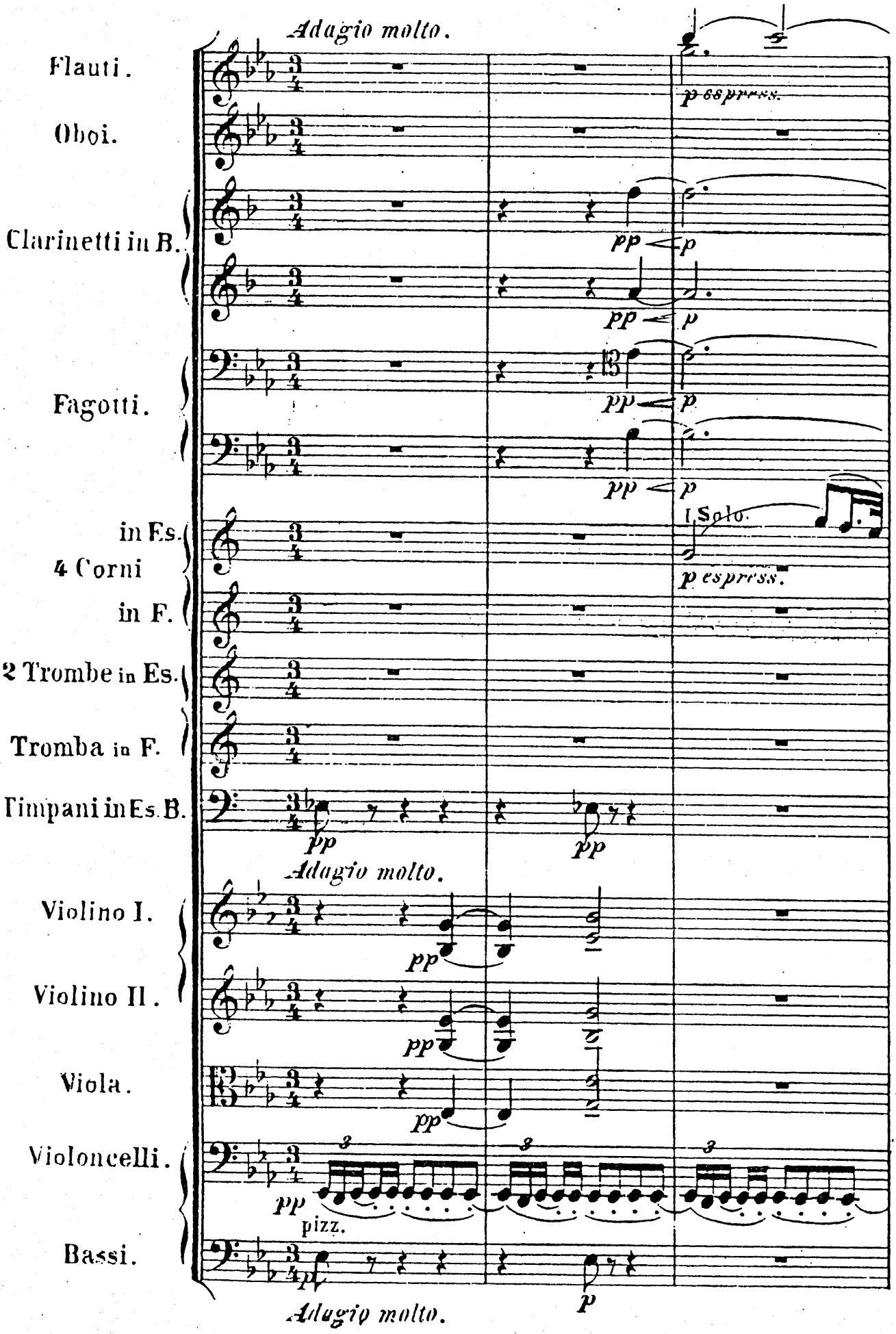
Adagio molto.
Flauti.
Oboi.
Clarinetti in B.
Fagotti.
in Es.
4 Corni
in F.
2 Trombe in Es.
Tromba in F.
Timpani in Es. B.
Violino I.
Violino II.
Viola.
Violoncelli.
Bassi.
pp
p espress.
I Solo.
pizz.
Adagio molto.

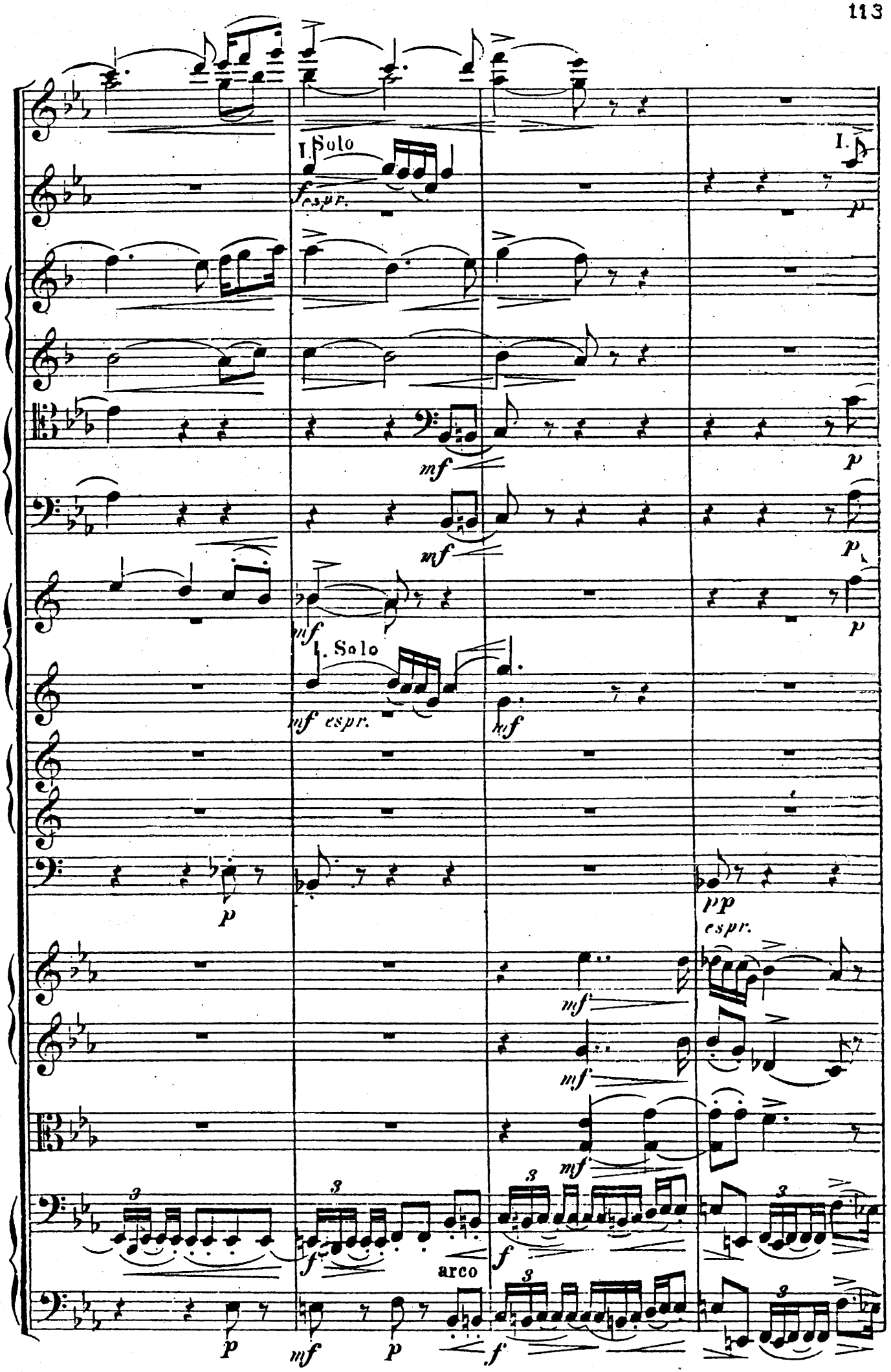
I. Solo
f espr.
I.
p
mf
p
mf
p
mf
p
I. Solo
mf espr.
mf
p
pp
espr.
mf
mf
mf
f
f
arco
p
mf
p
f

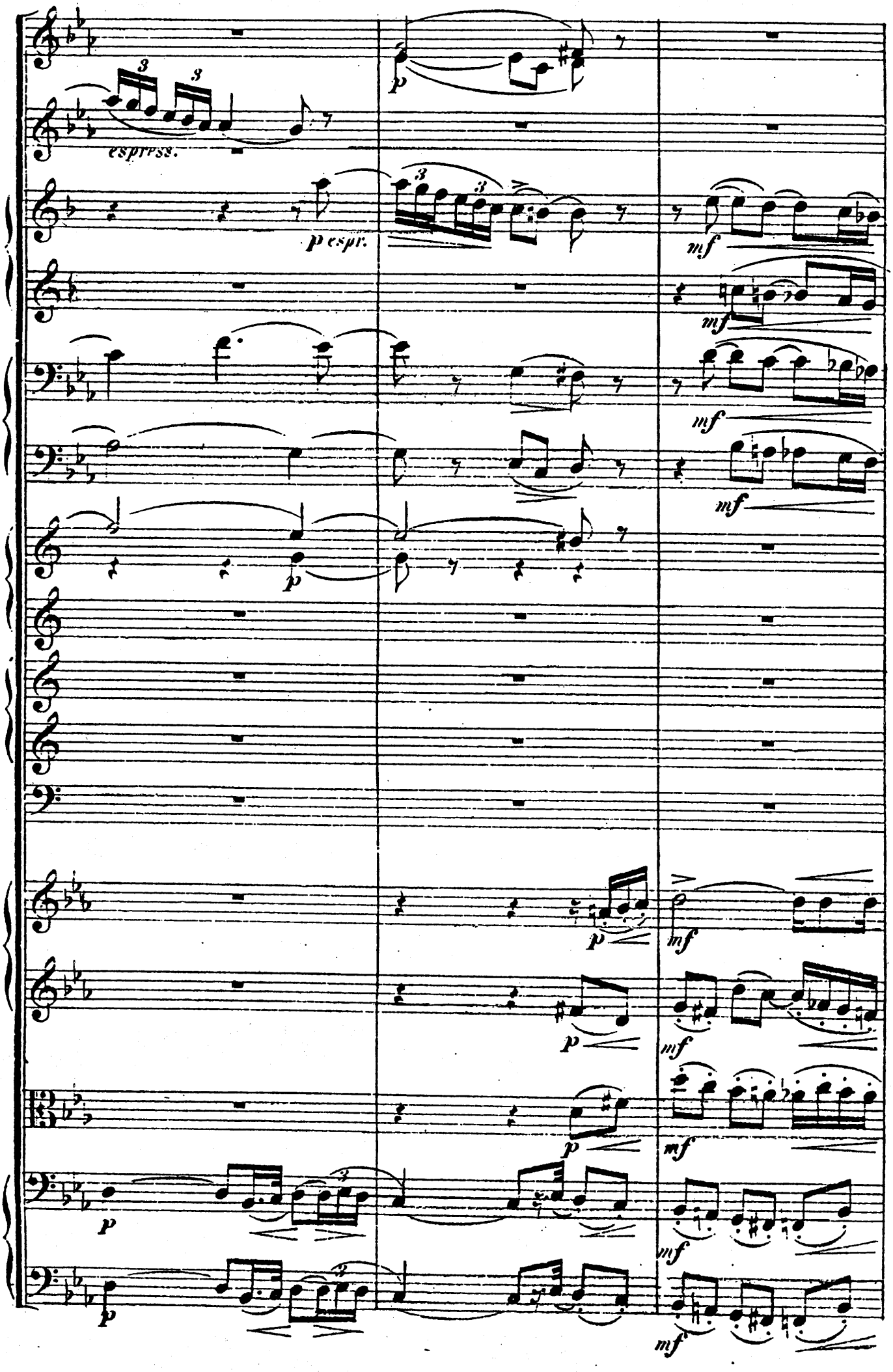
espress.
p espr.
p
mf
mf
mf
mf
p
mf
p
mf
p
mf
p
mf
p
mf

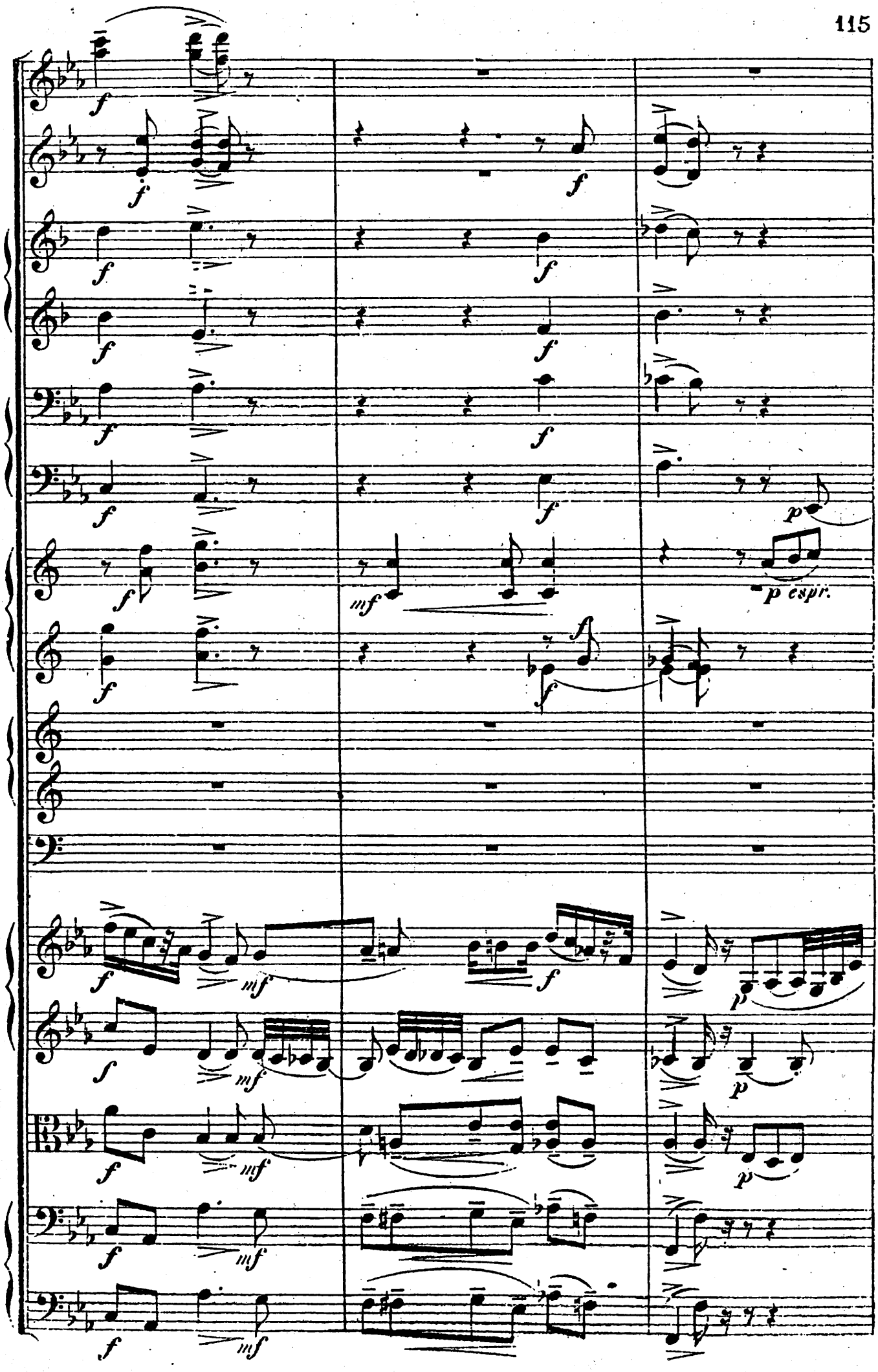
f
mf
p
p espr.

Solo I.

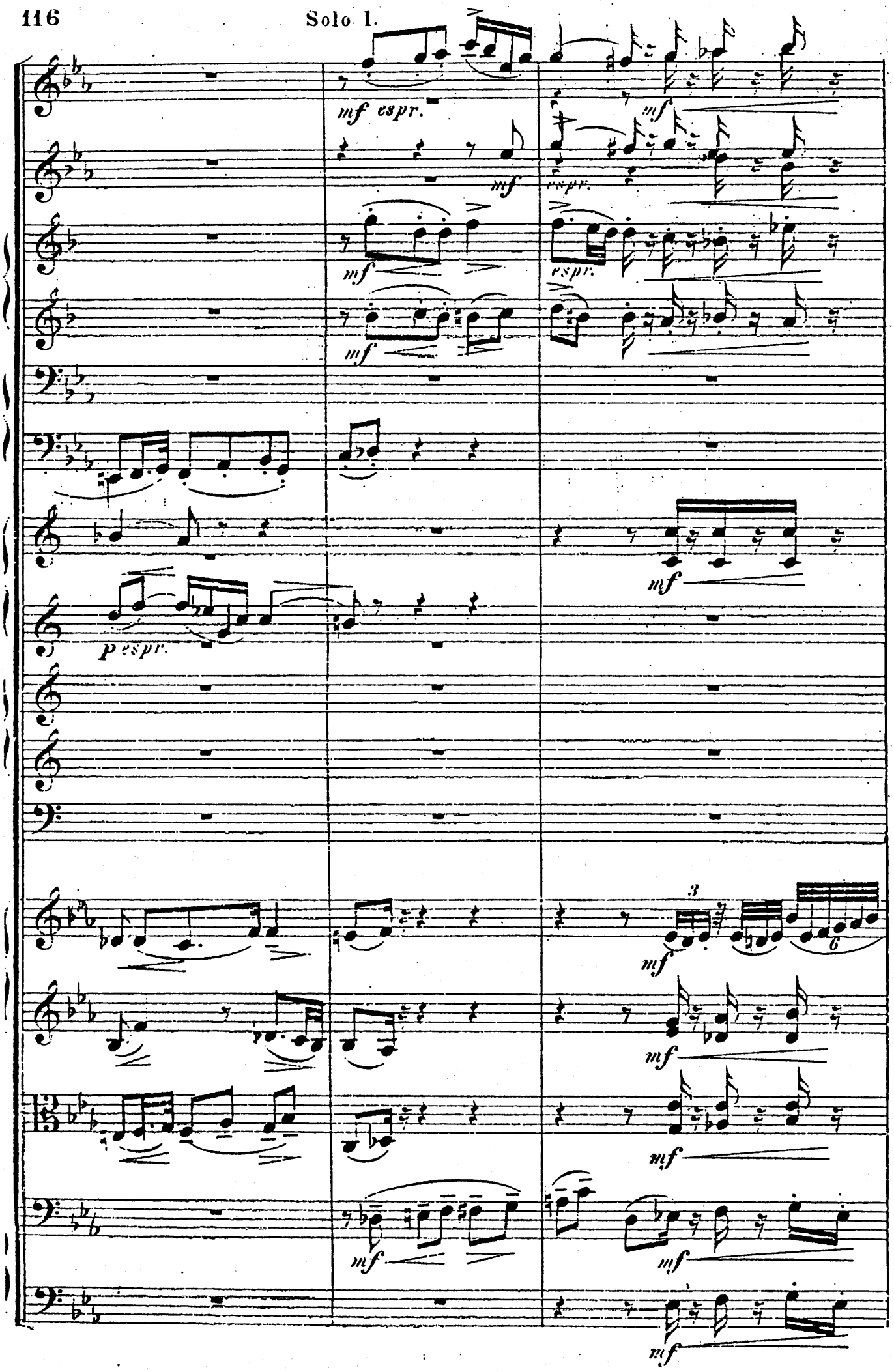

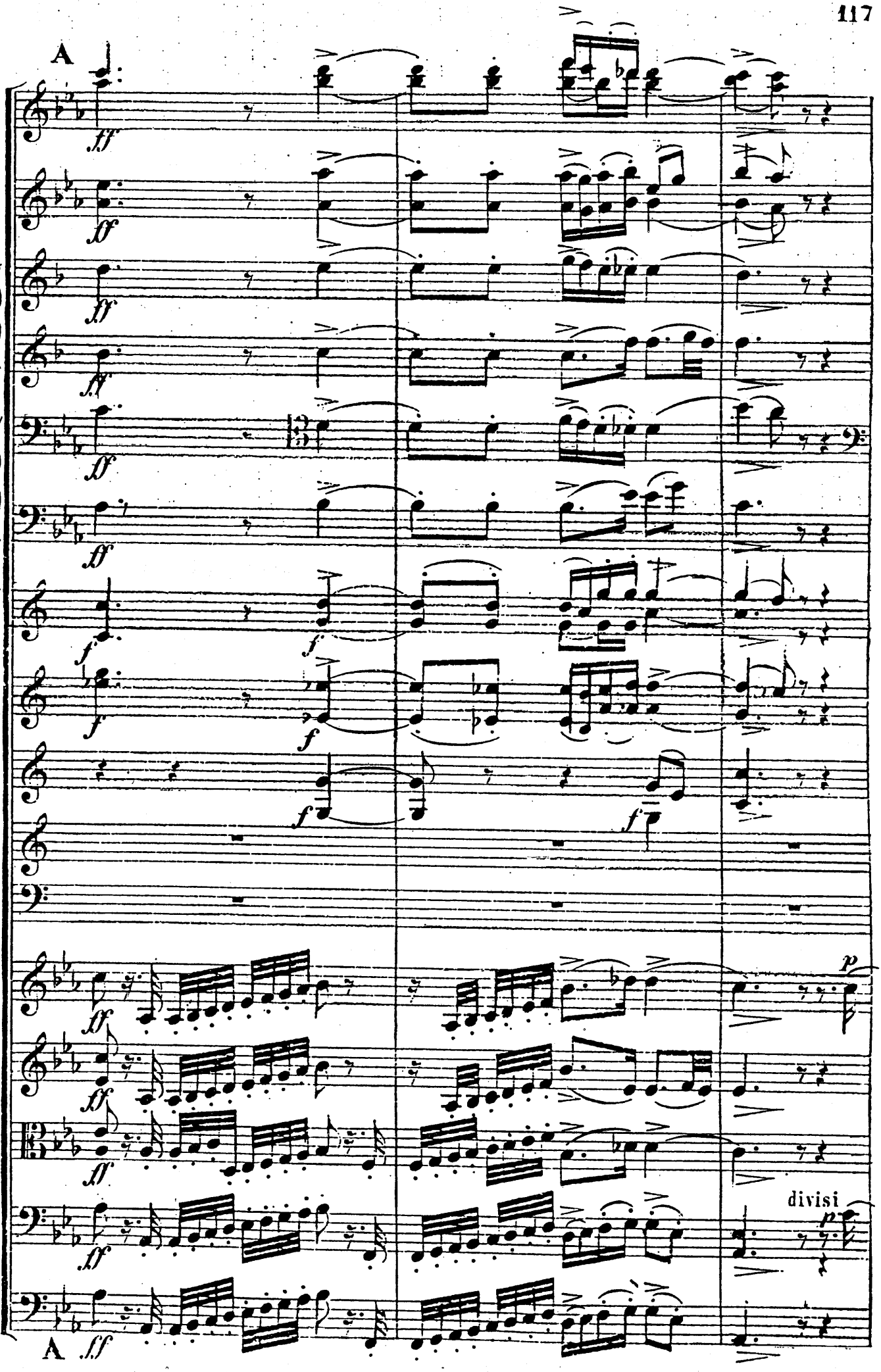
A
ff
ff
ff
ff
ff
ff
f
f
f
f
f
f
ff
ff
ff
ff
ff
p
divisi
p
A ff

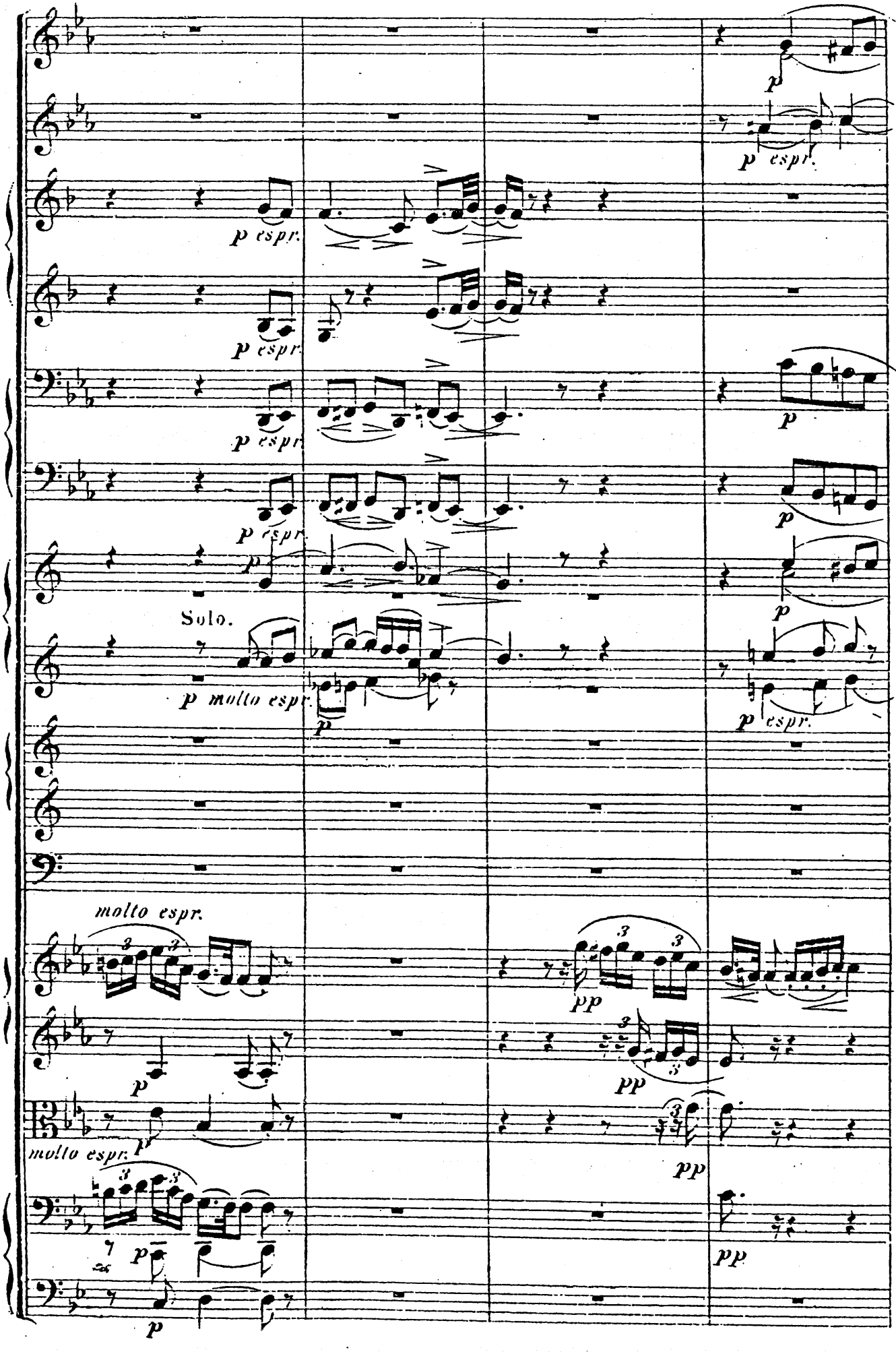
p espr.
p espr.
p espr.
p espr.
p
p
p
p espr.
Solo.
p molto espr.
molto espr.
pp
pp
pp
molto espr.
pp

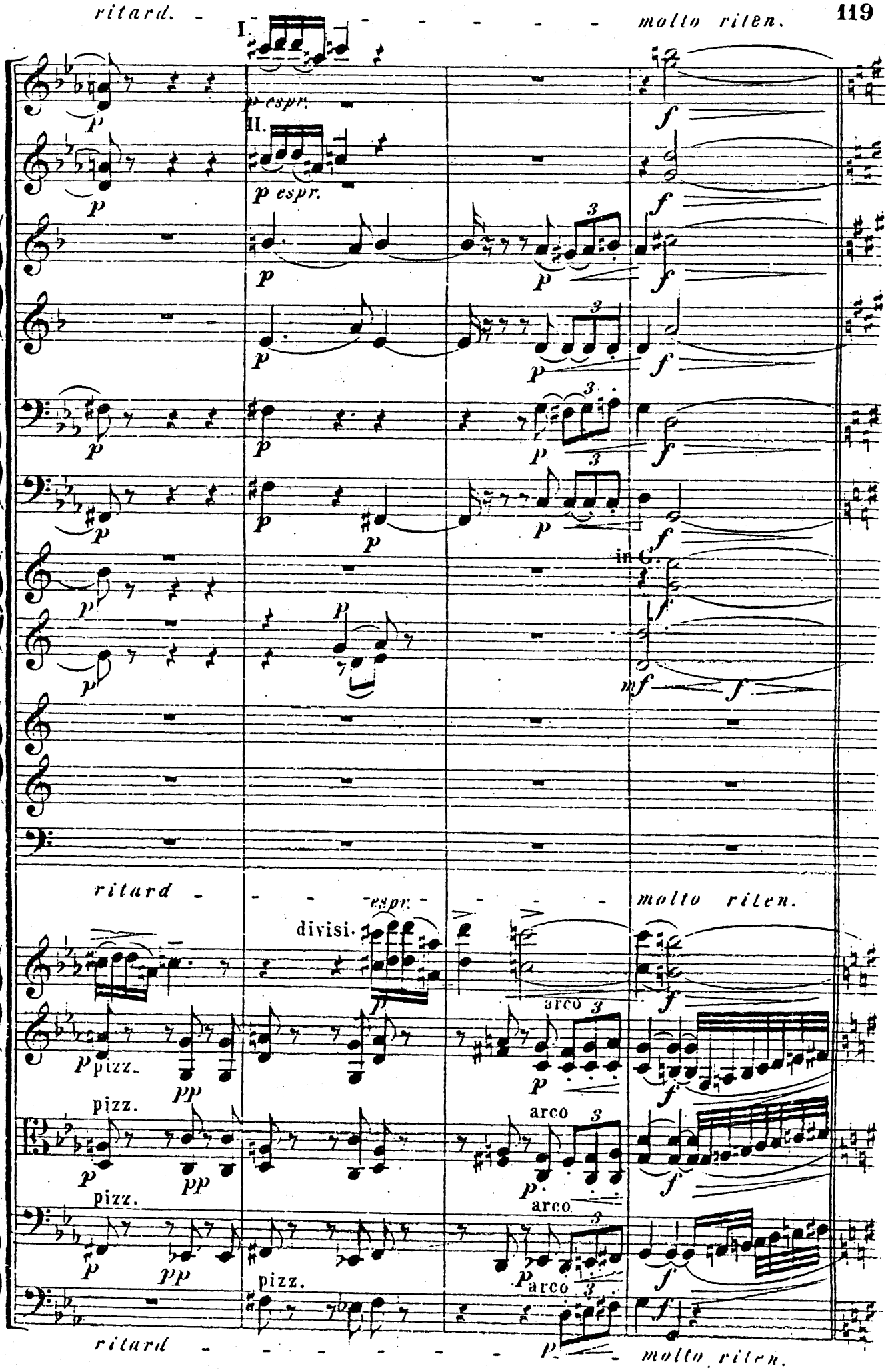
ritard.
molto riten.
I.
II.
p espr.
f
in G.
mf
ritard
espr.
molto riten.
divisi.
arco
pizz.
pp
ritard
molto riten.

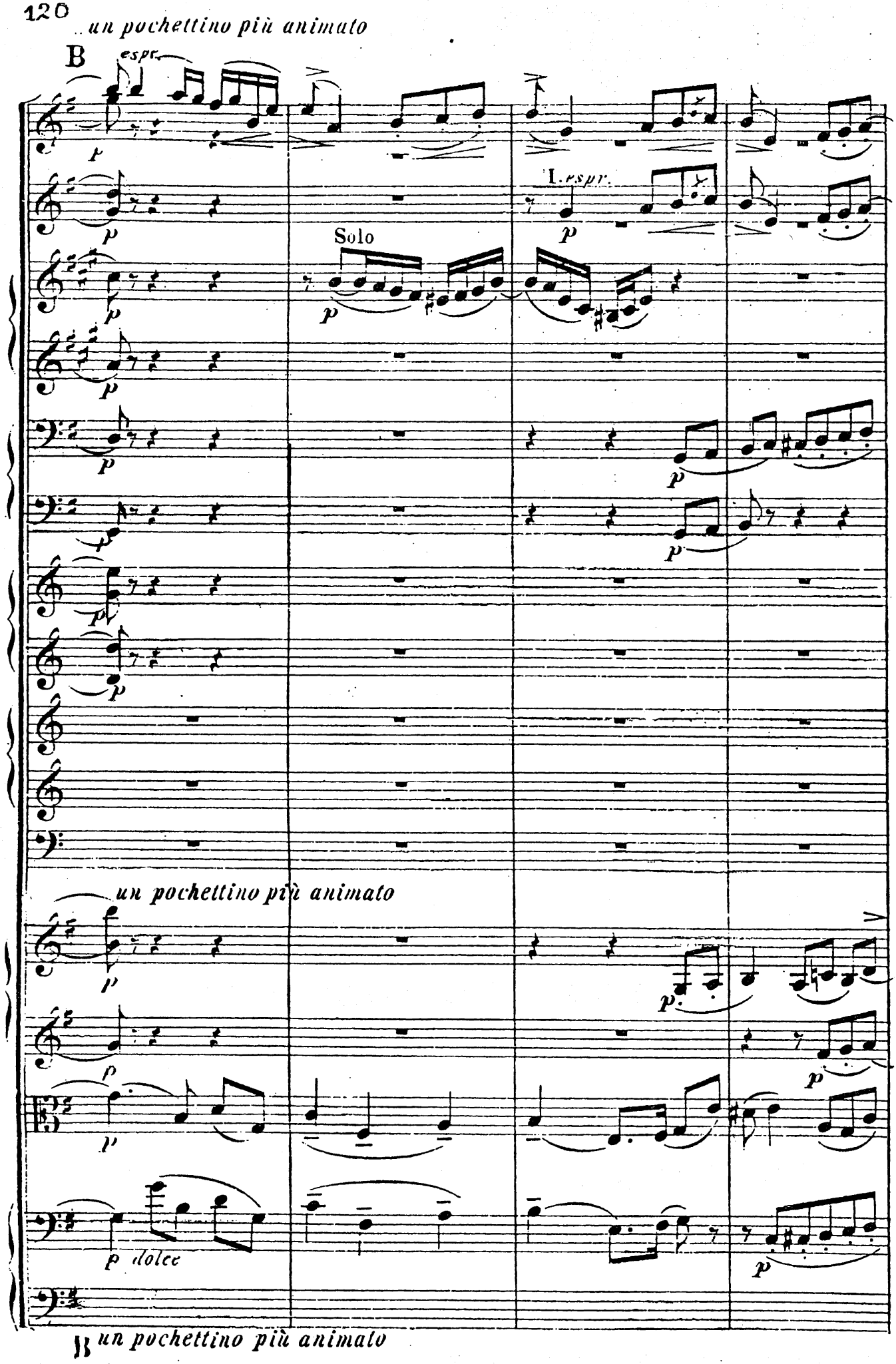
un pochettino più animato
B
espr.
p
I. espr.
Solo
un pochettino più animato
p dolce
B un pochettino più animato

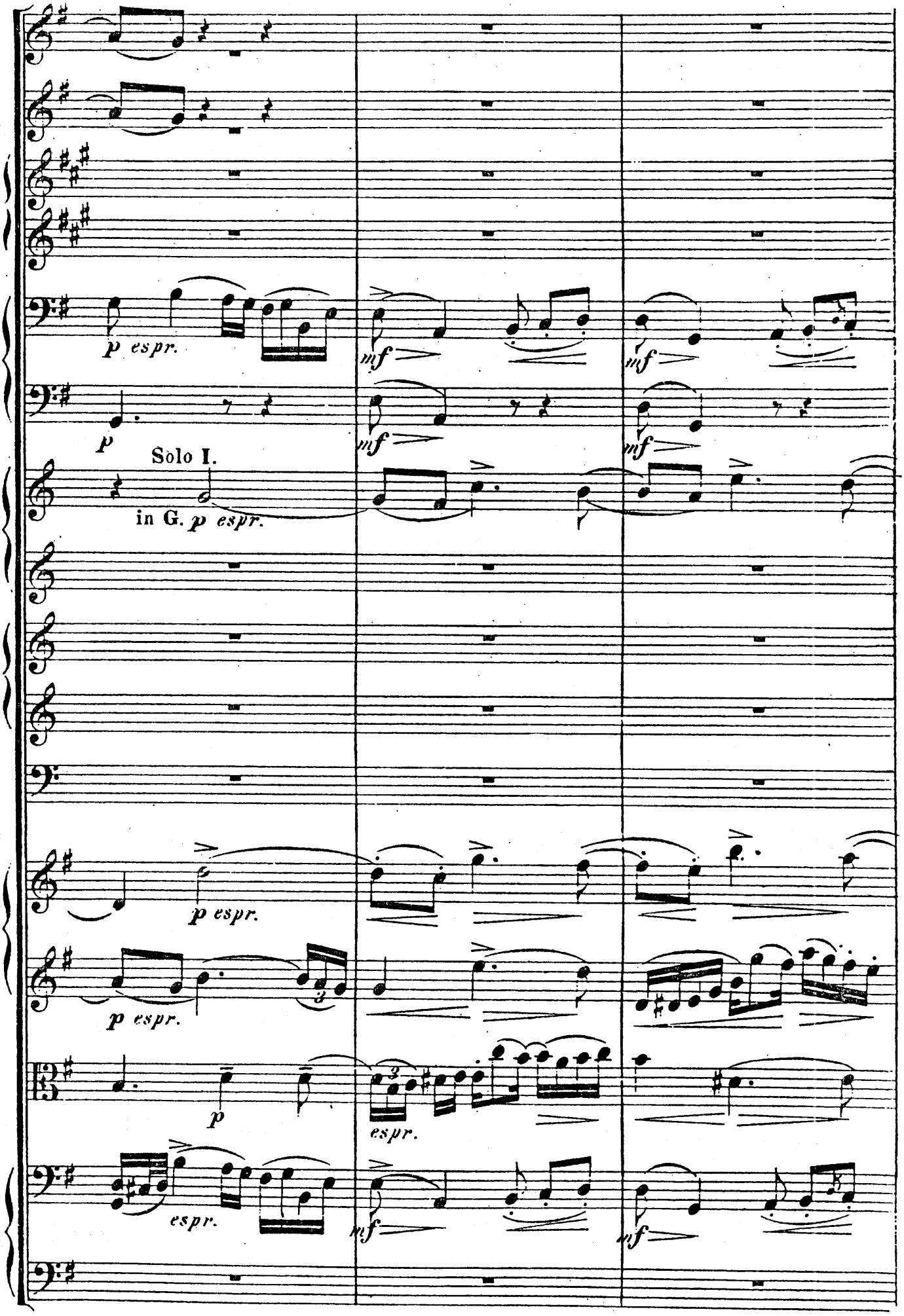
p espr.
mf
mf
p
mf
mf
Solo I.
in G. p espr.
p espr.
p espr.
p
espr.
espr.
mf
mf

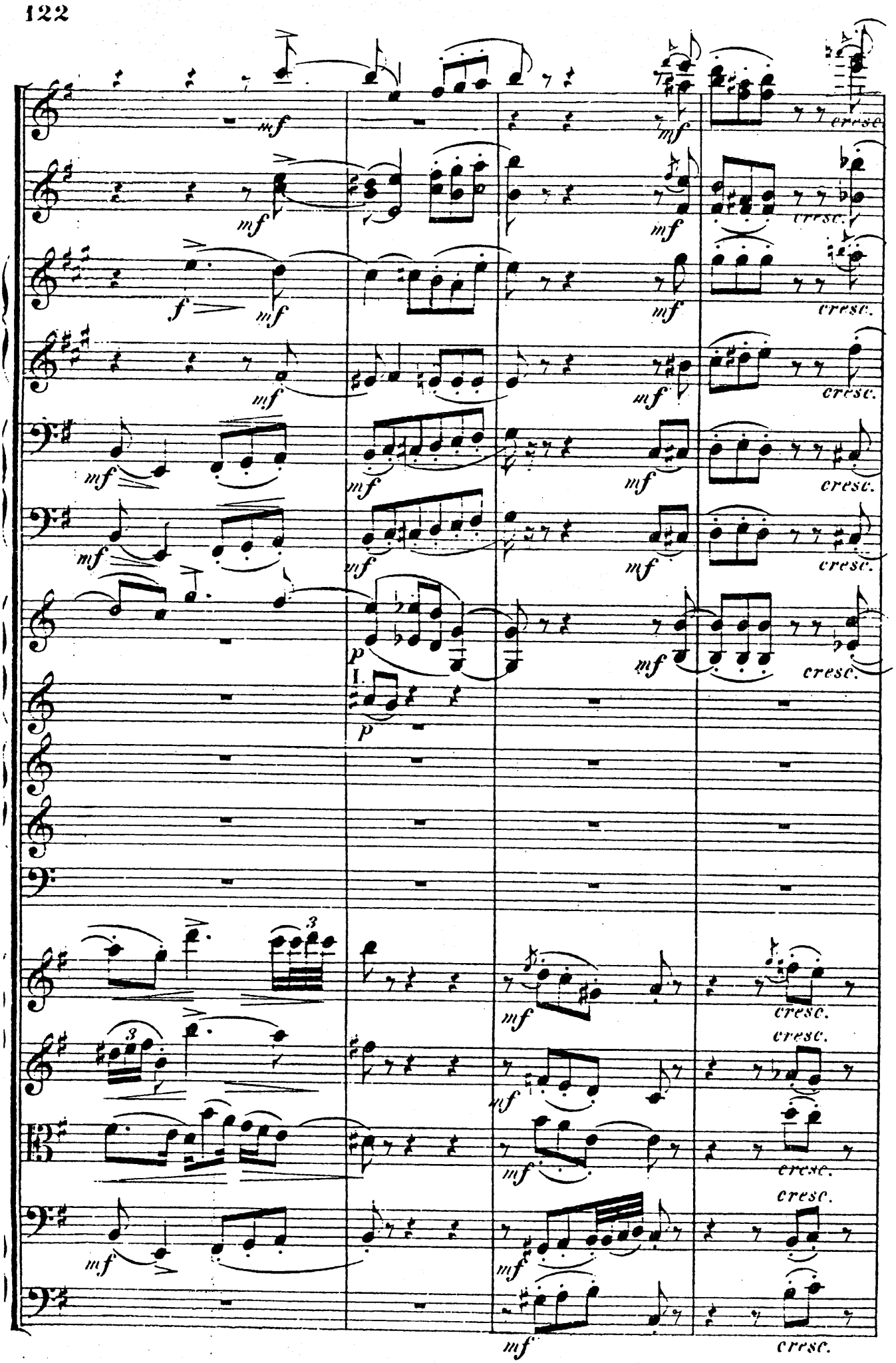
mf
cresc.
f
p
I.
3

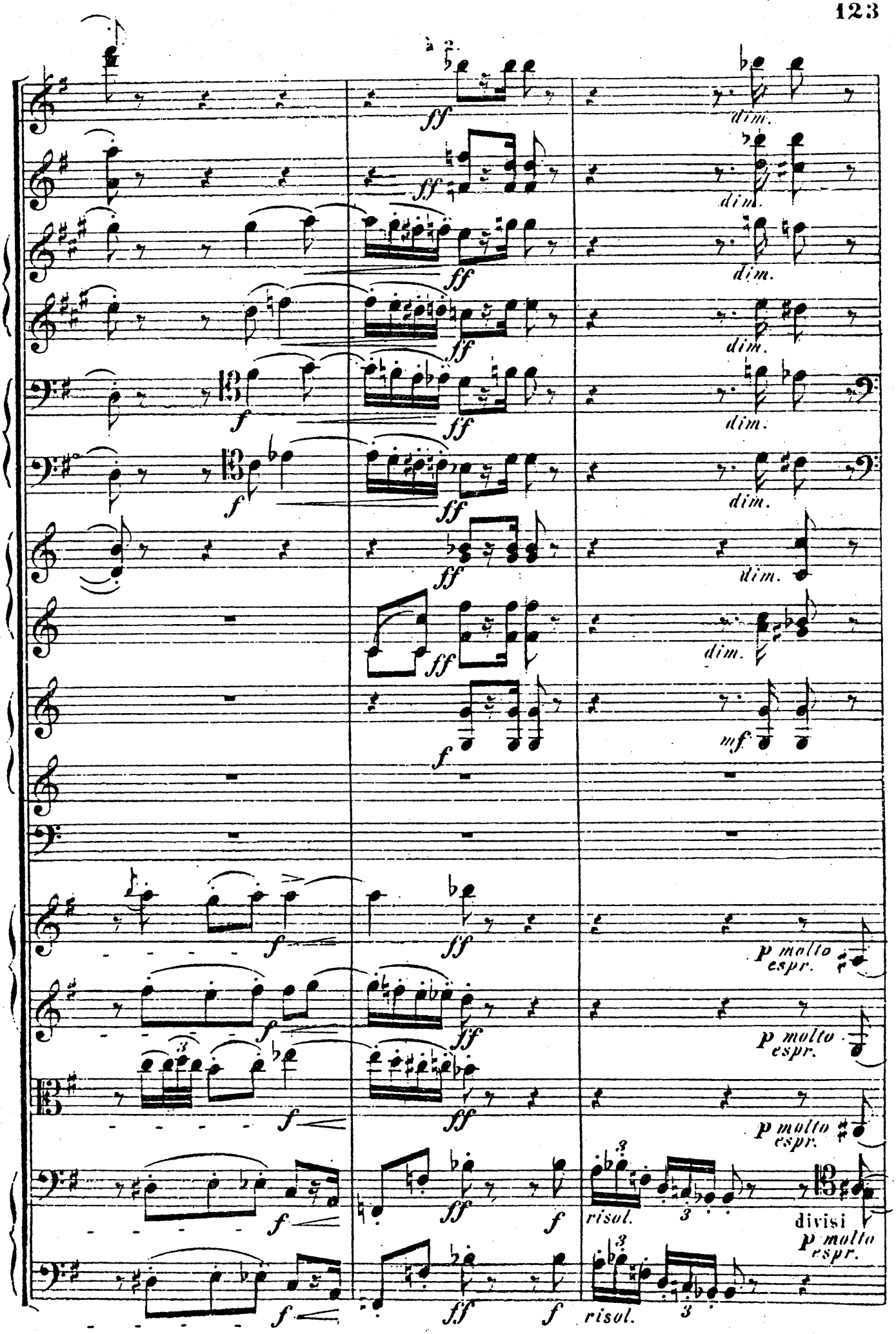
a 2.
ff
dim.
f
mf
p molto espr.
risol.
3
divisi

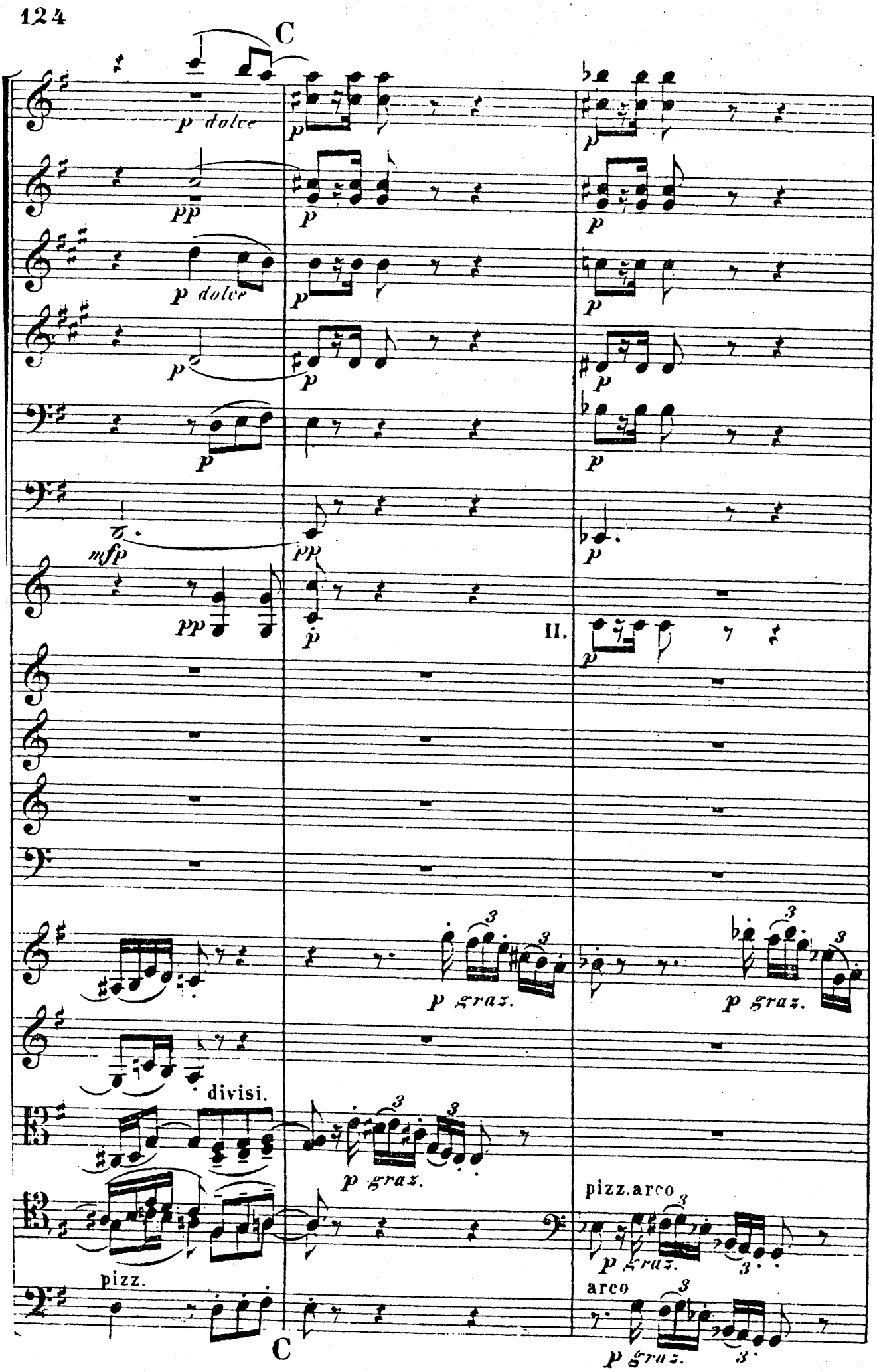
C
p dolce
pp
p dolce
mfp
pp
II.
p graz.
divisi.
pizz.
pizz.arco
arco
C

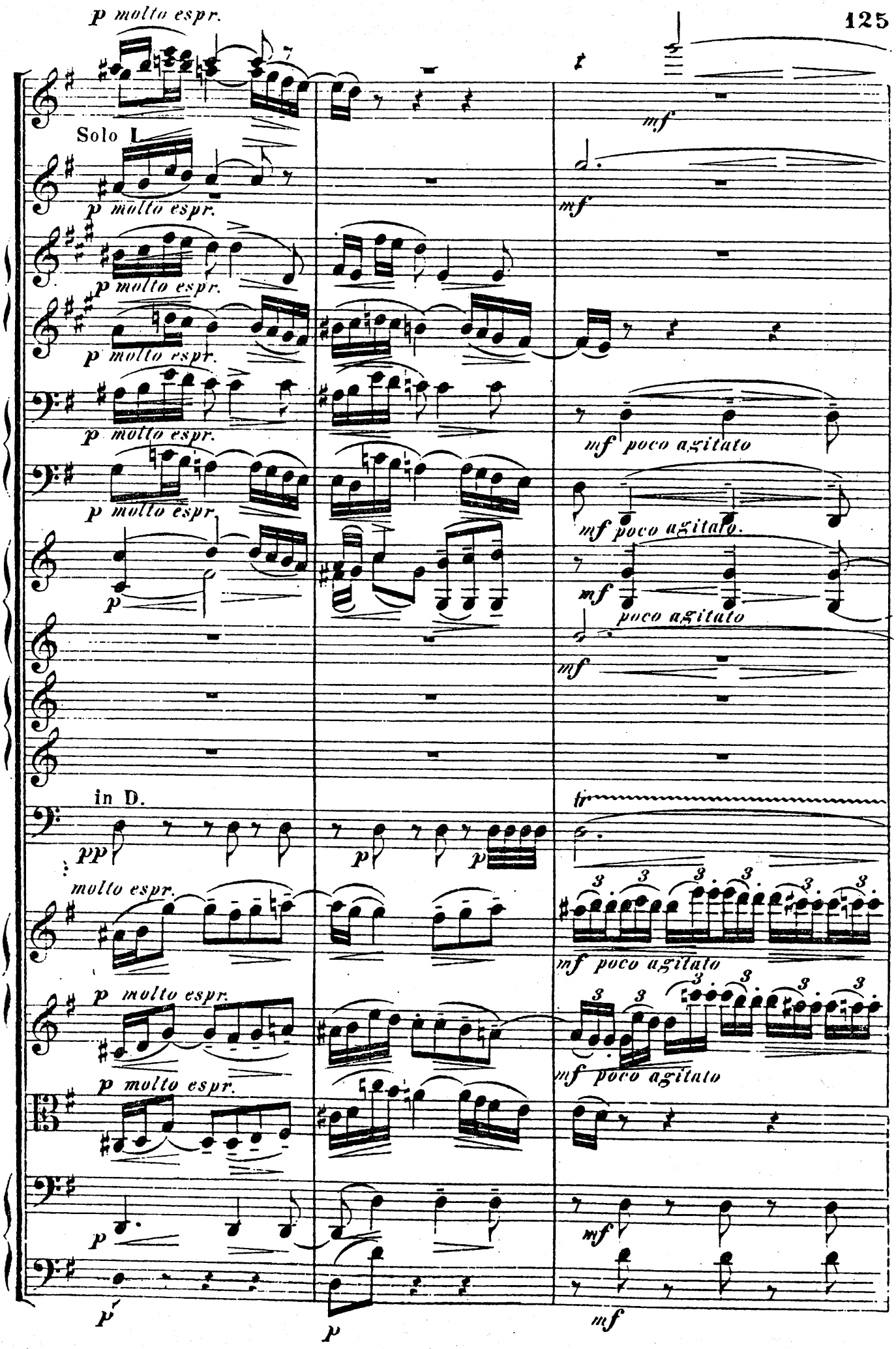
p molto espr.
Solo I.
mf
mf poco agitato
mf poco agitato.
poco agitato
in D.
pp
molto espr.
tr

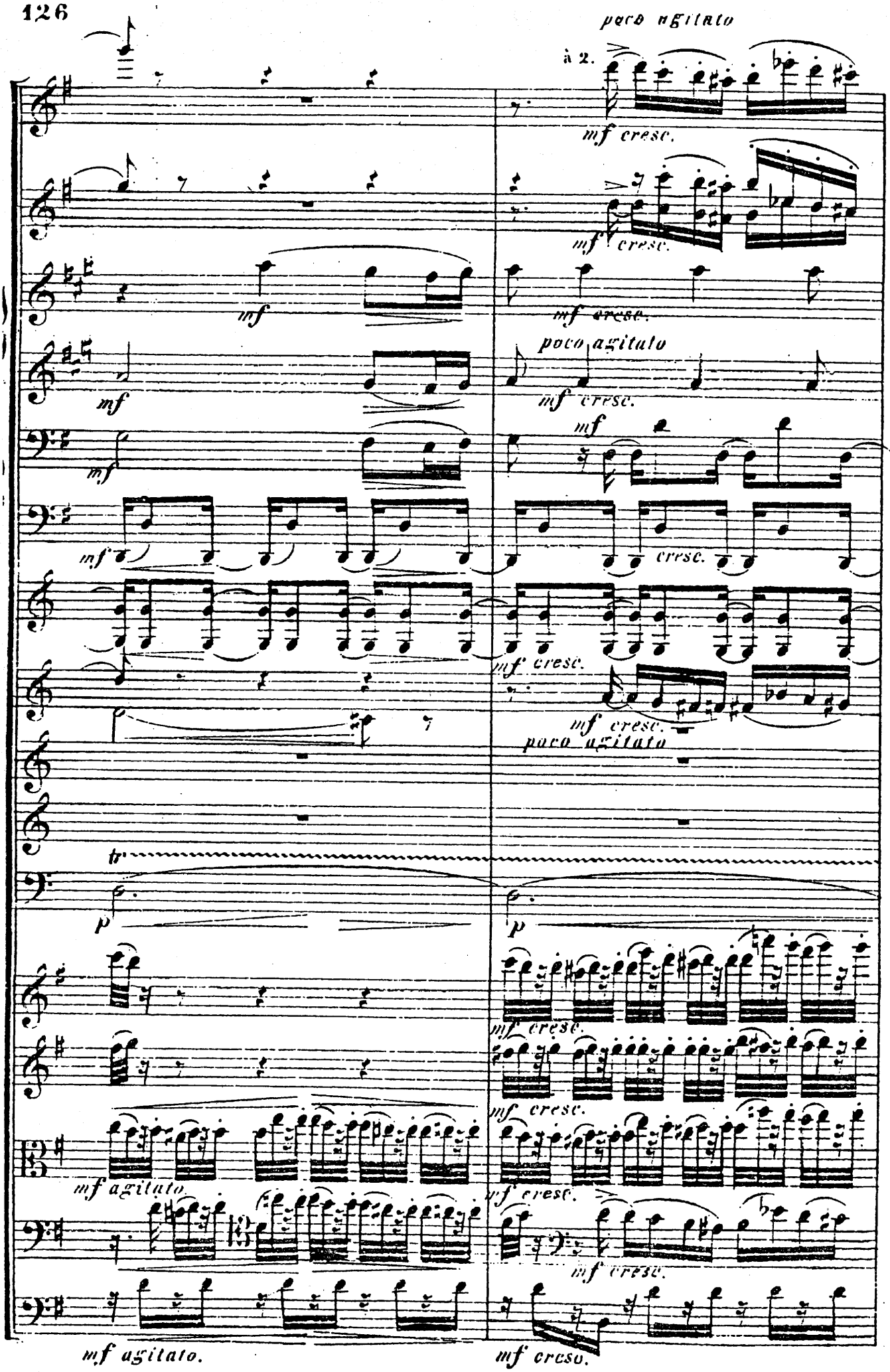
poco agitato
à 2.
mf cresc.
mf cresc.
mf
mf cresc.
poco agitato
mf cresc.
mf
mf
cresc.
mf cresc.
mf cresc.
poco agitato
tr
p
p
mf cresc.
mf cresc.
mf cresc.
mf agitato
mf cresc.
mf cresc.
mf agitato.
mf cresc.

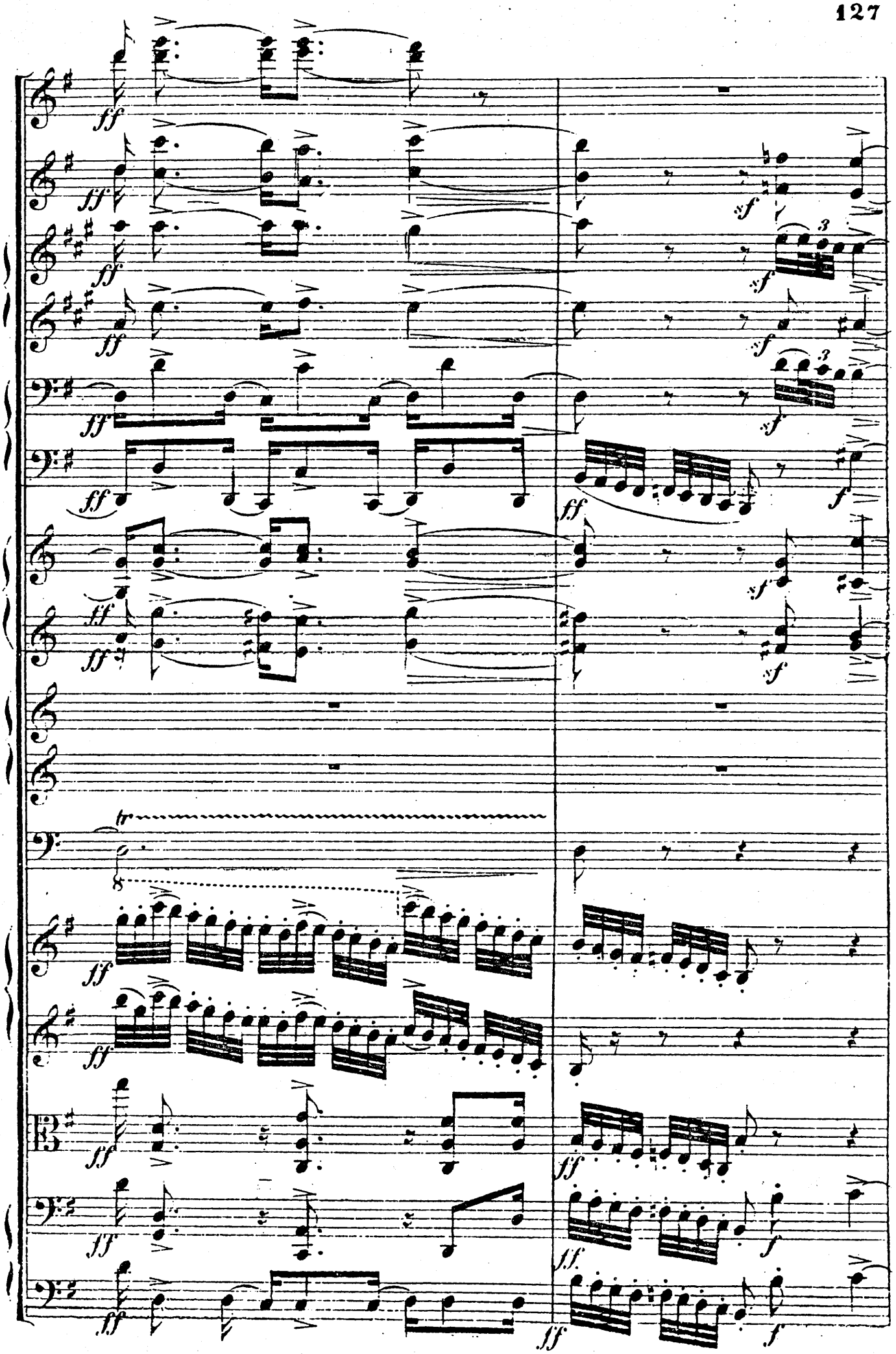
ff
sf
tr

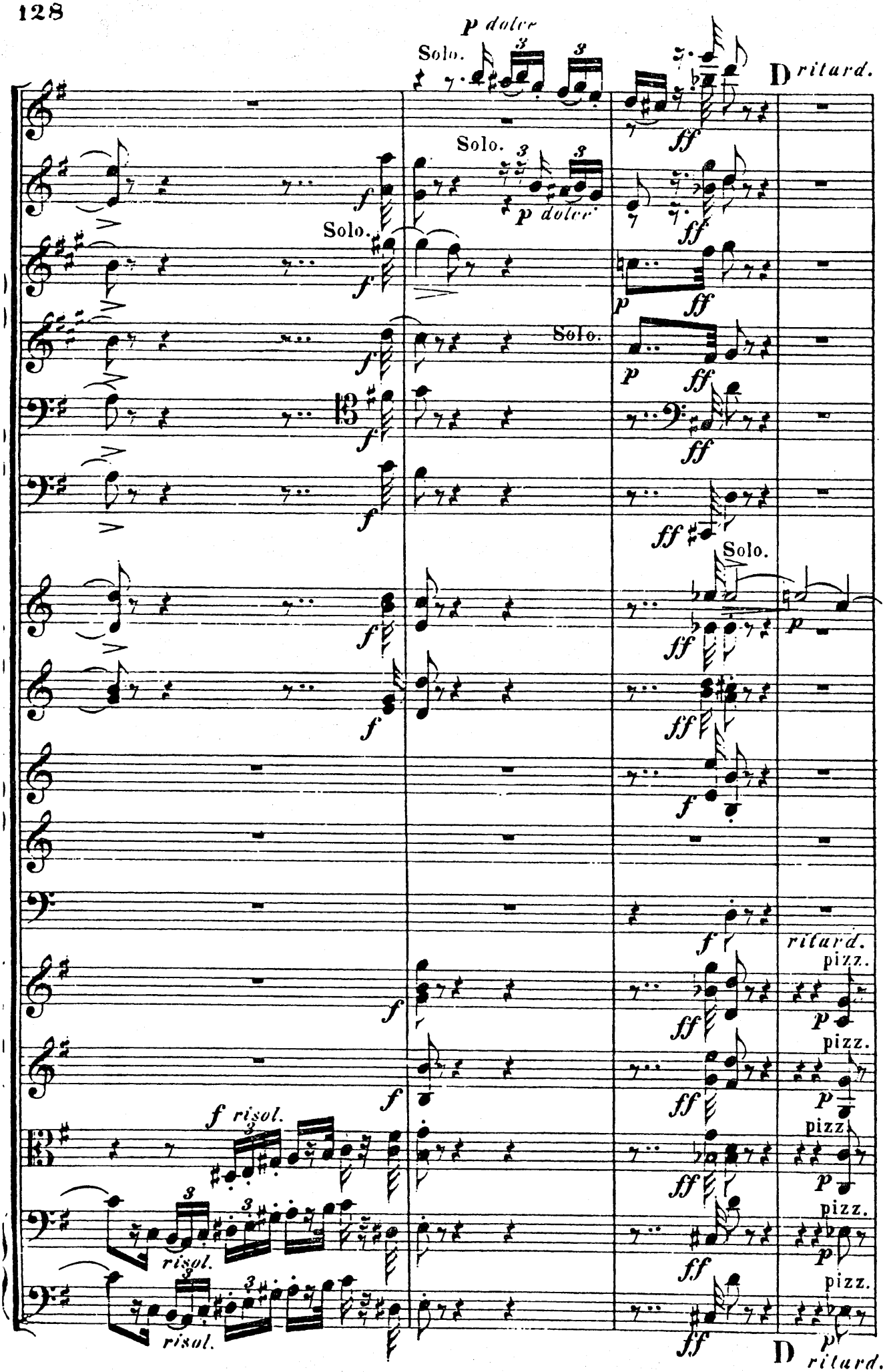
p dolce
Solo.
D ritard.
Solo.
p dolce
Solo.
Solo.
Solo.
f risol.
risol.
risol.
ritard.
pizz.
pizz.
pizz.
pizz.
D ritard.

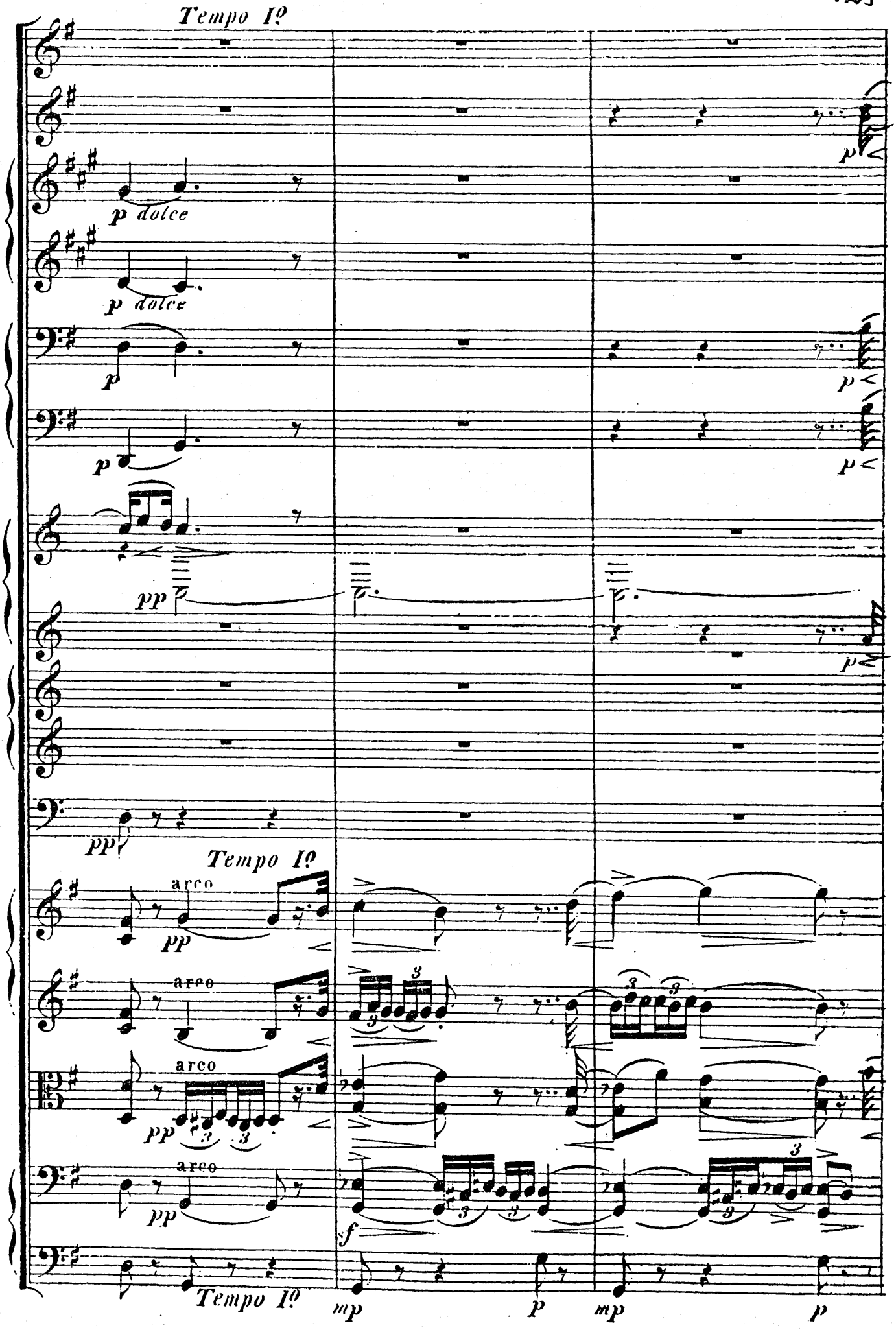
Tempo I?
p dolce
p dolce
p
p
pp
pp
Tempo I?
arco
pp
arco
arco
pp
arco
pp
f
Tempo I?
mp
p
mp
p

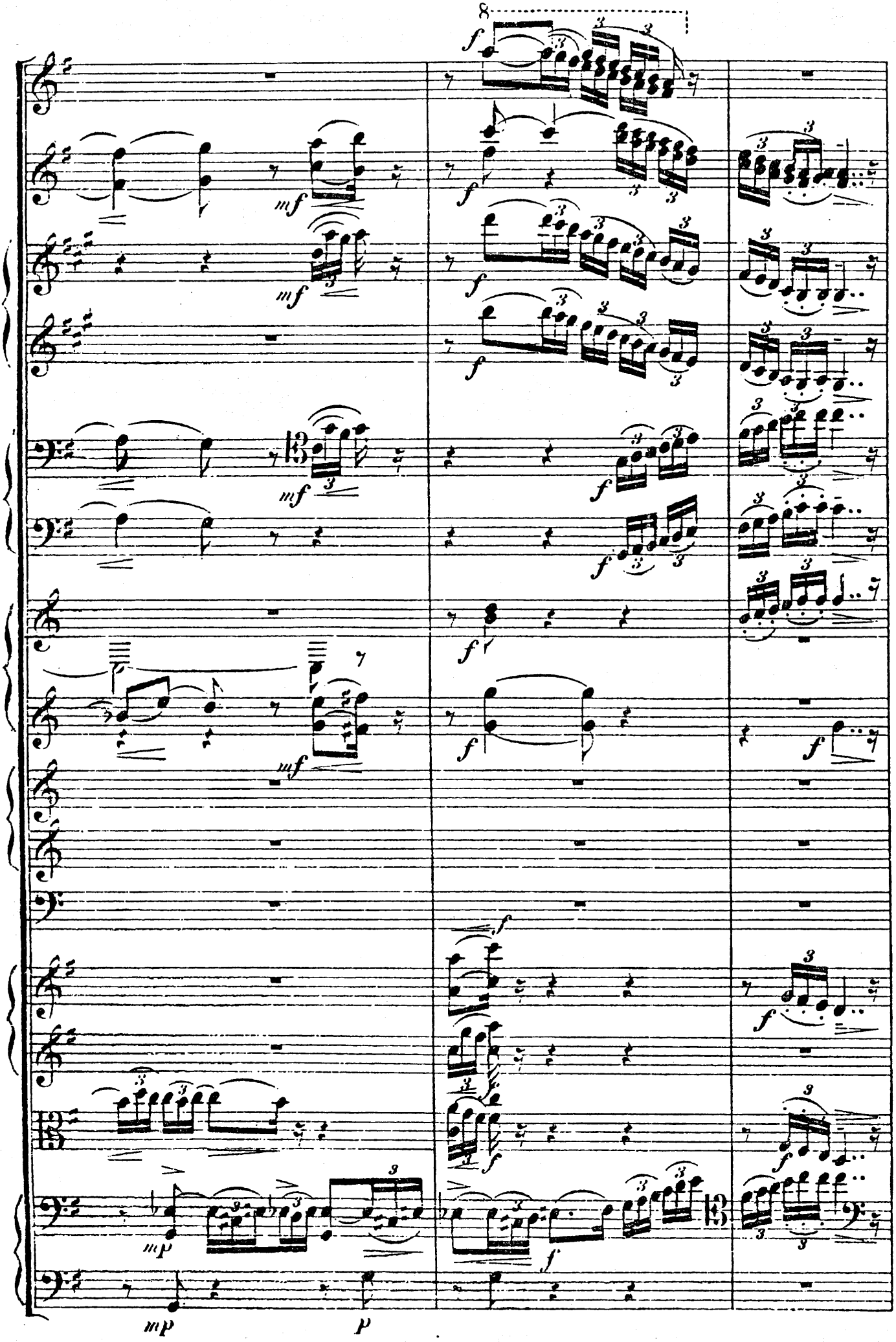
8
f
mf
mp
p

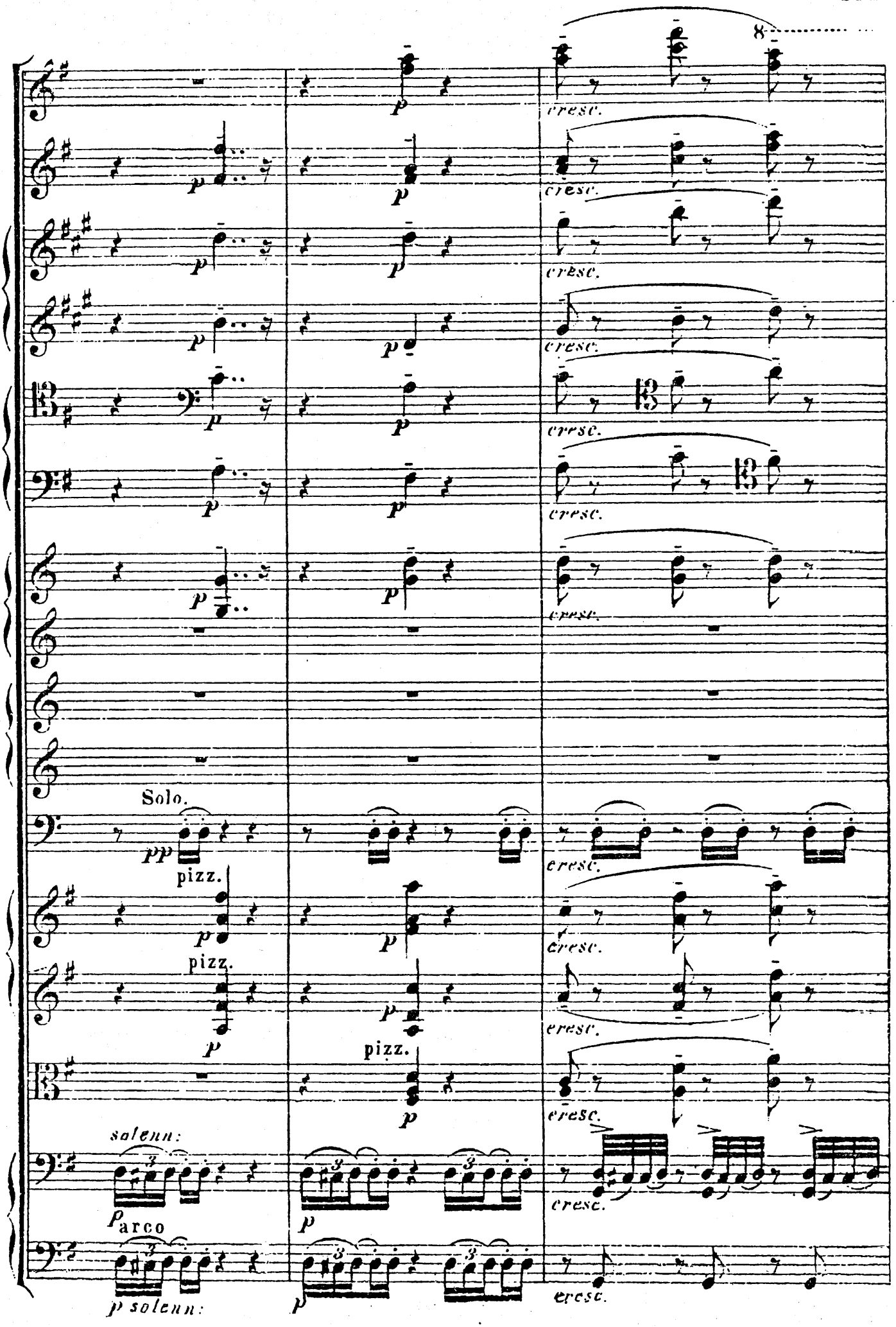
cresc.
Solo.
pp
pizz.
solenn:
arco
p solenn:

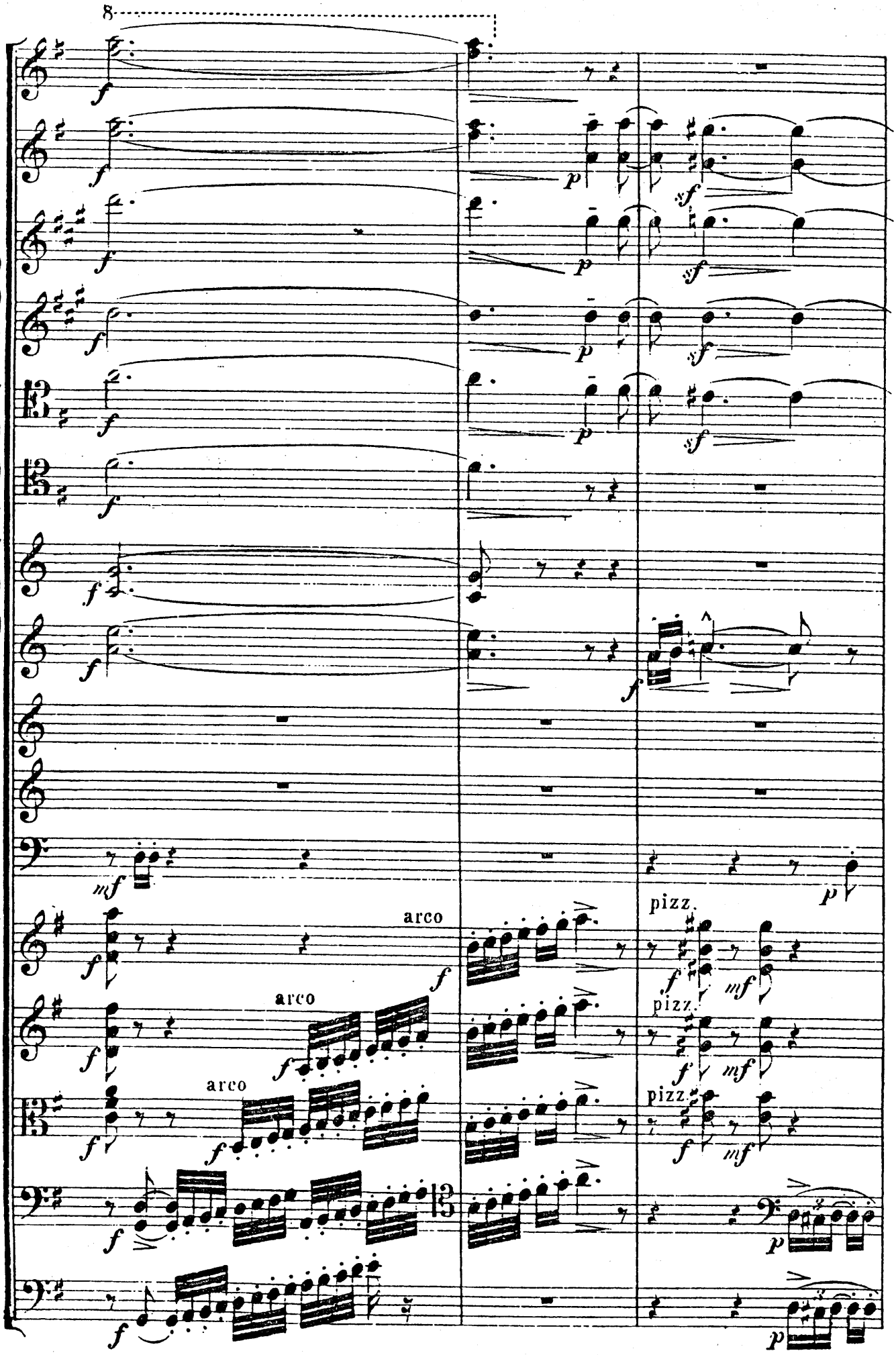
8
arco
arco
arco
pizz.
pizz.
pizz.

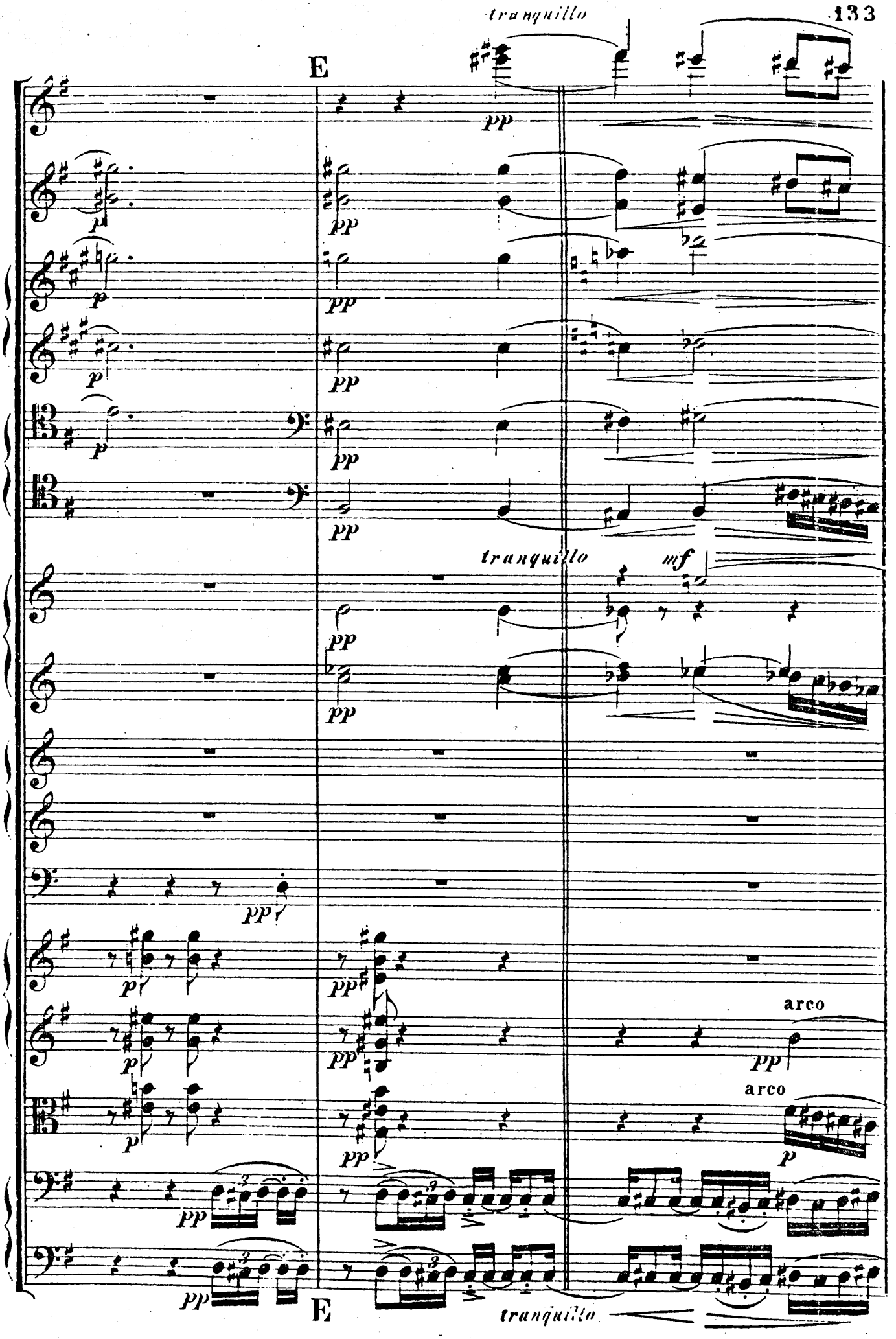
tranquillo
E
pp
p
tranquillo
mf
arco
arco
E
tranquillo

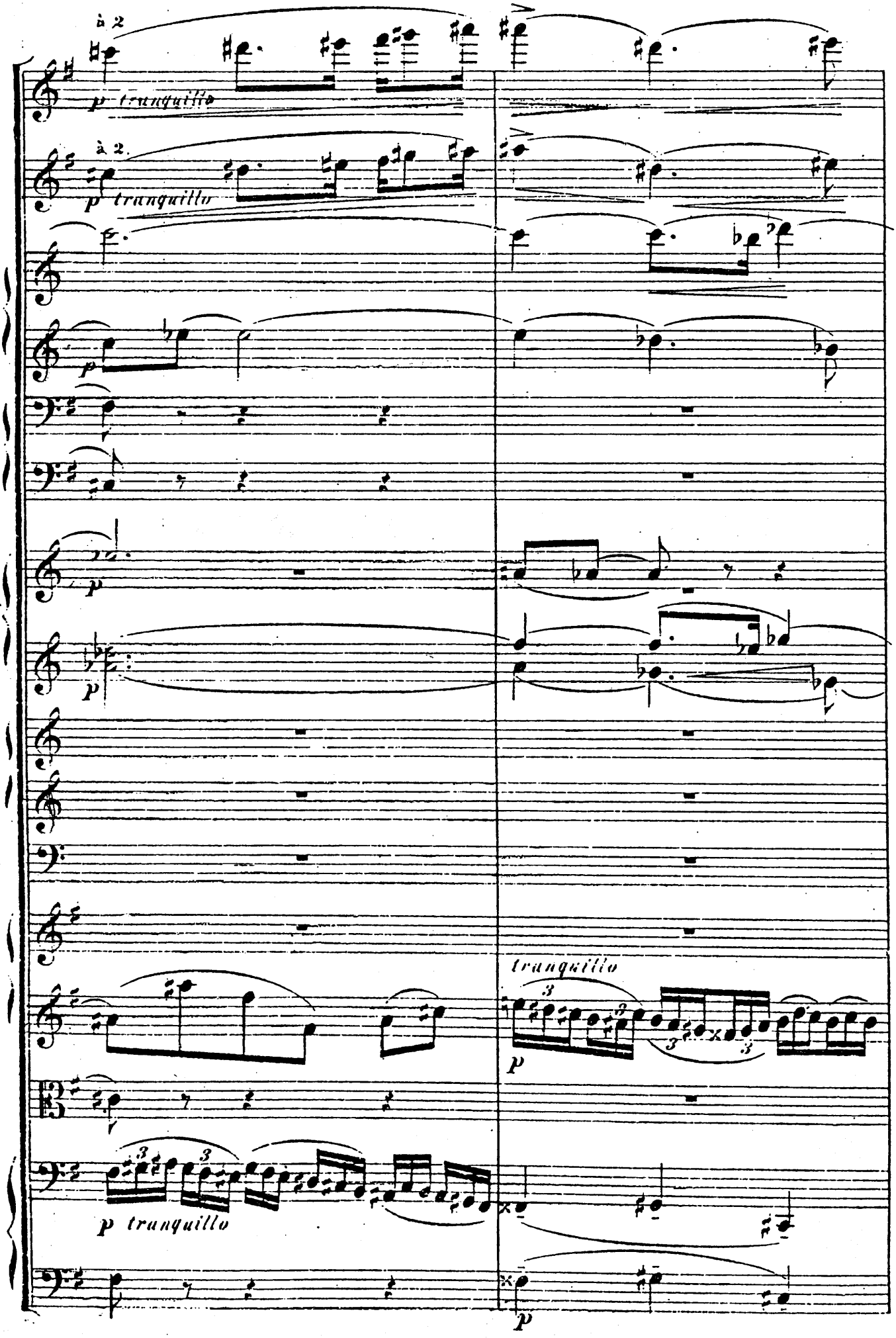
à 2
p tranquillo
à 2.
p tranquillo
p
p
p
p
tranquillo
p
p tranquillo
p

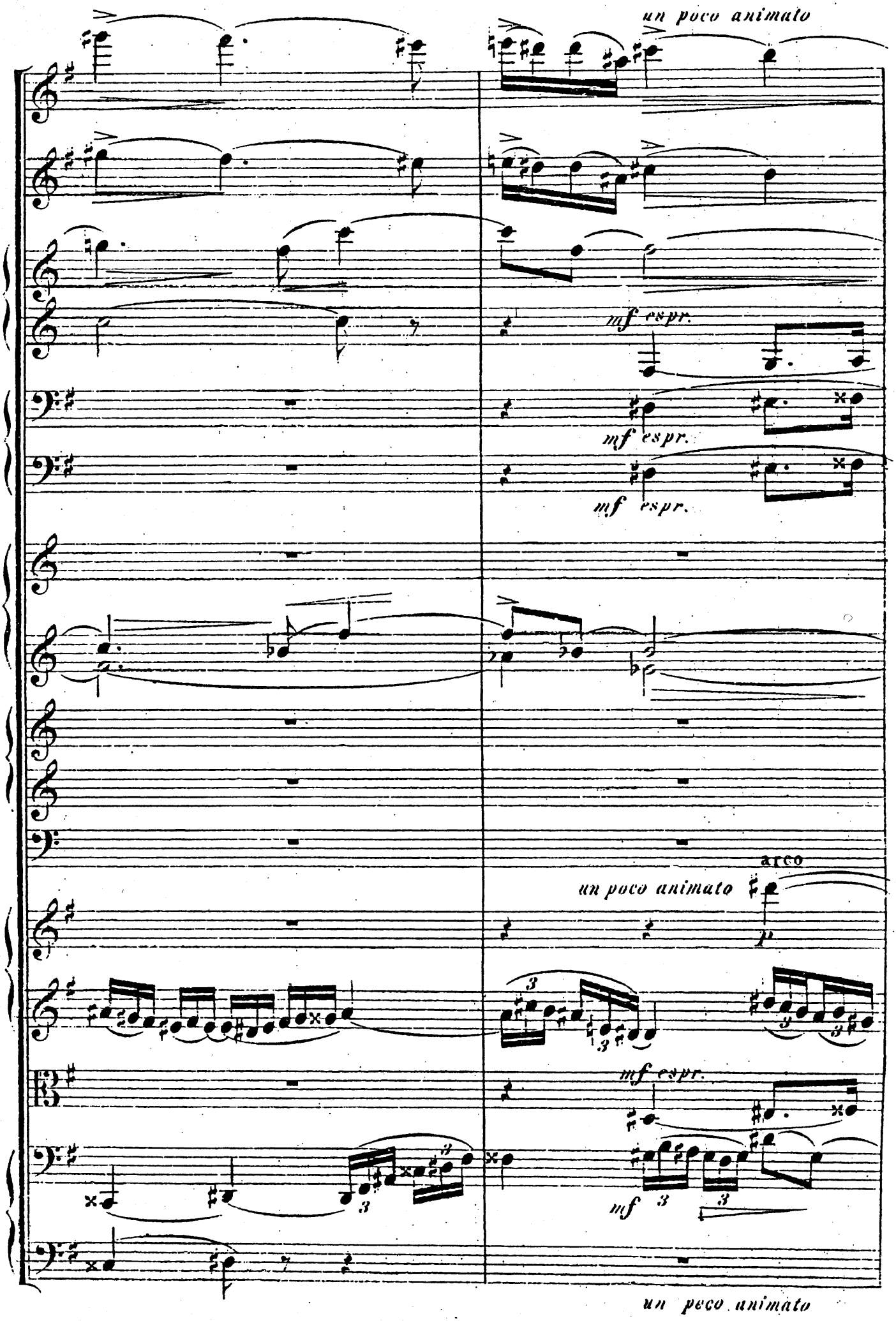
un poco animato
mf espr.
mf espr.
mf espr.
arco
un poco animato
mf espr.
mf
un poco animato

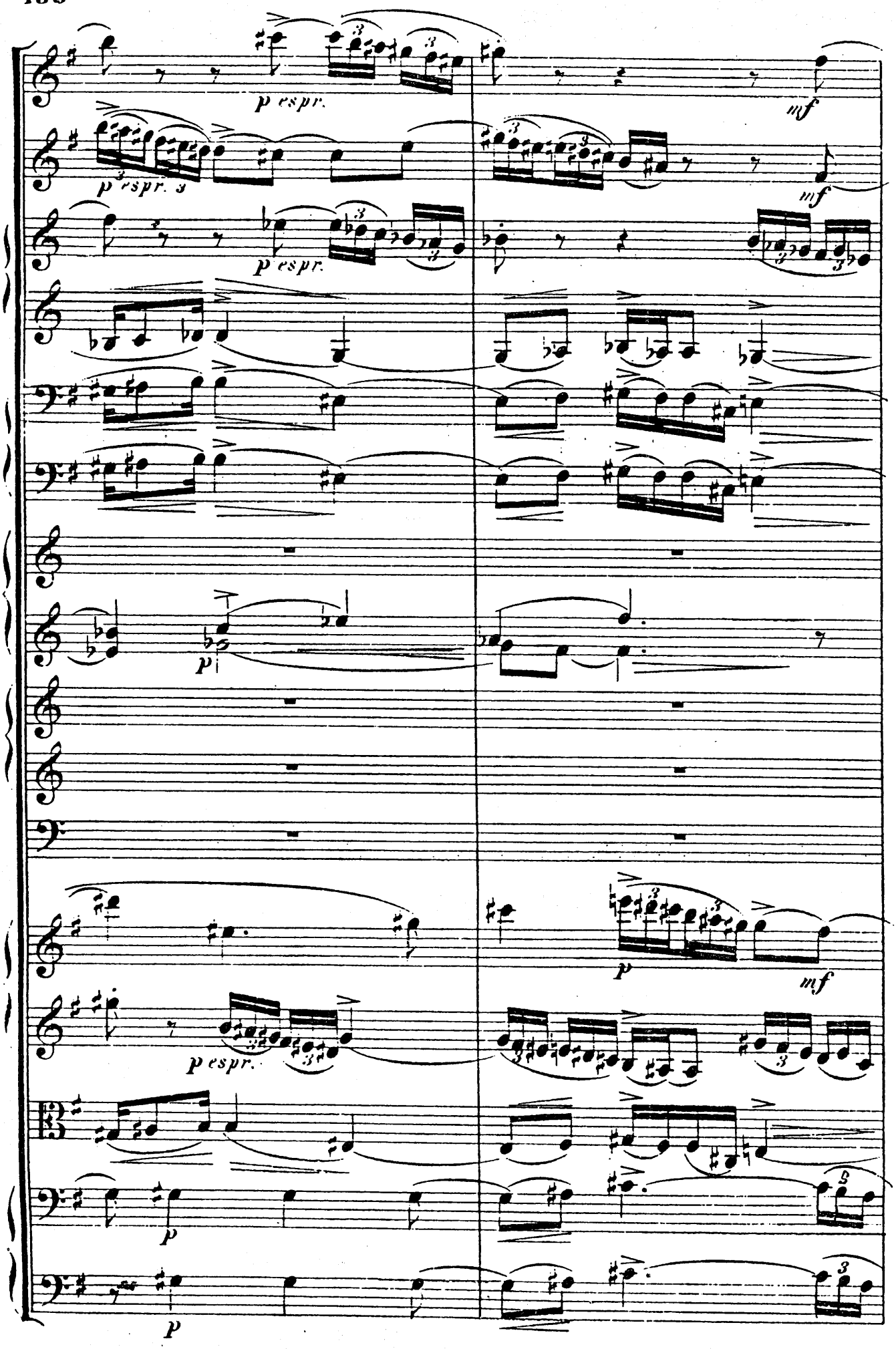
p espr.
mf
p espr.
mf
p espr.
p
p
mf
p espr.
p
p

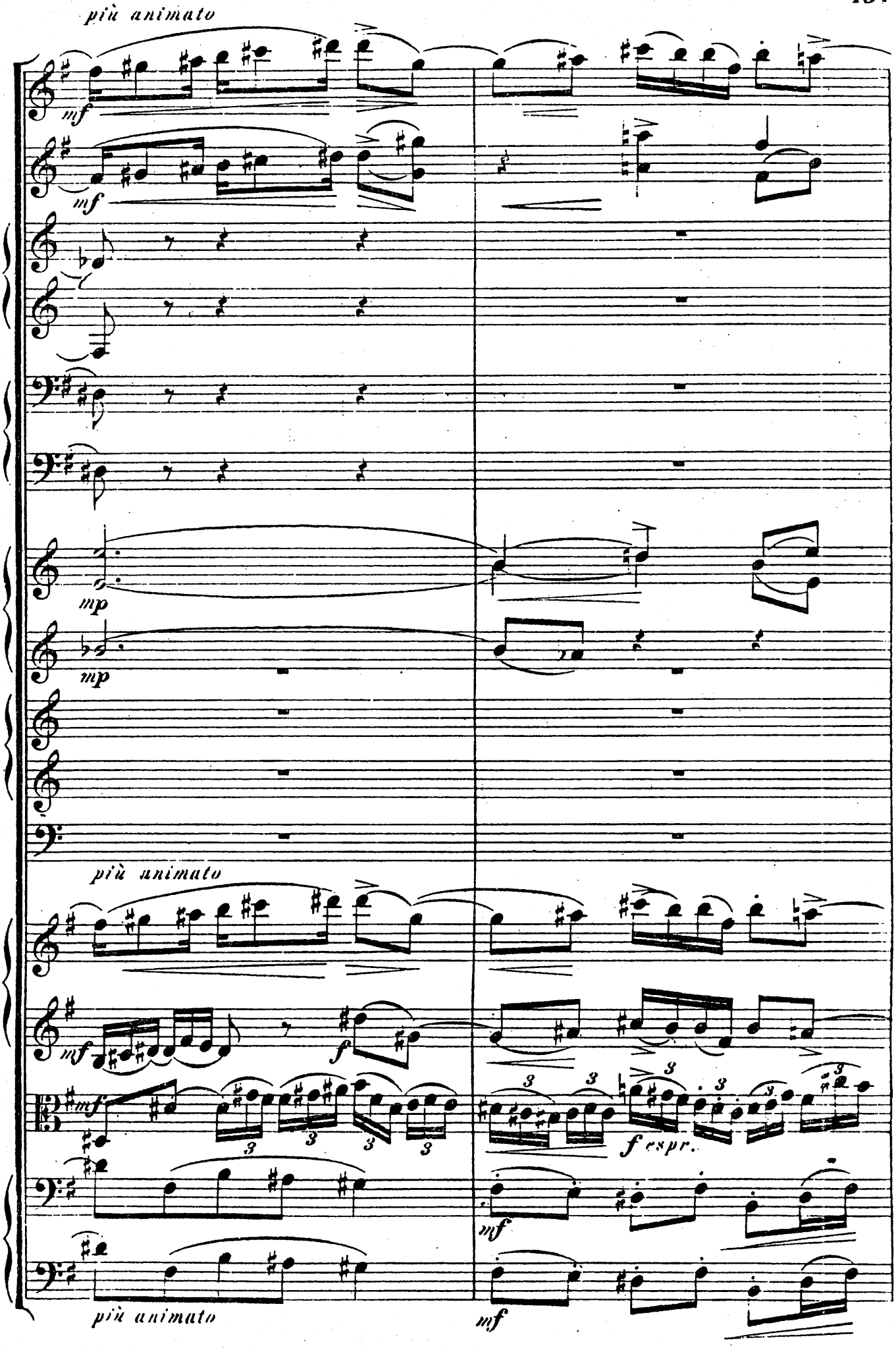
più animato
mf
mf
mp
mp
più animato
mf
f
mf
3
3
3
3
3
3
3
3
3
f espr.
mf
più animato
mf

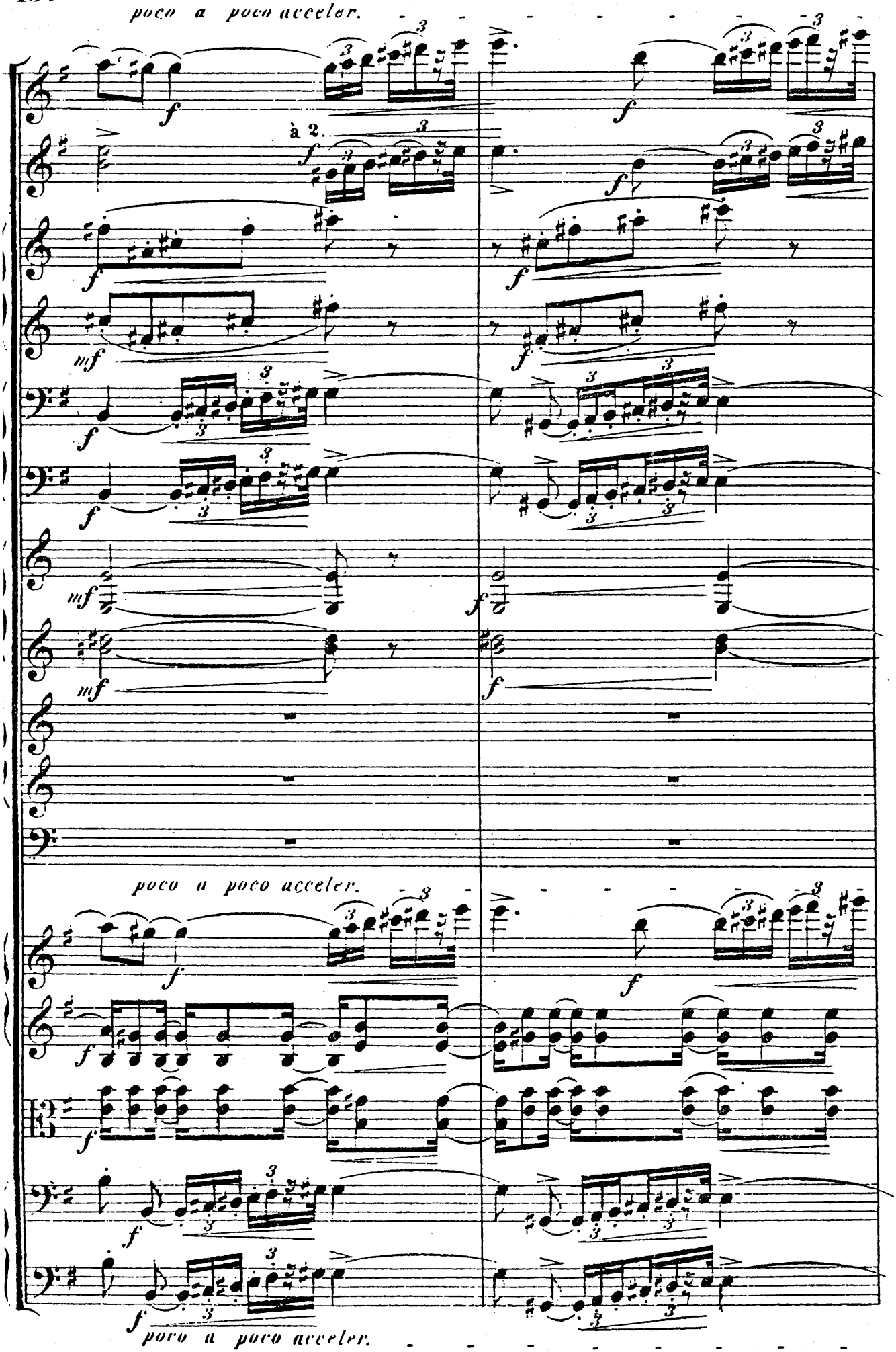
poco a poco acceler.
à 2.
poco a poco acceler.
poco a poco acceler.

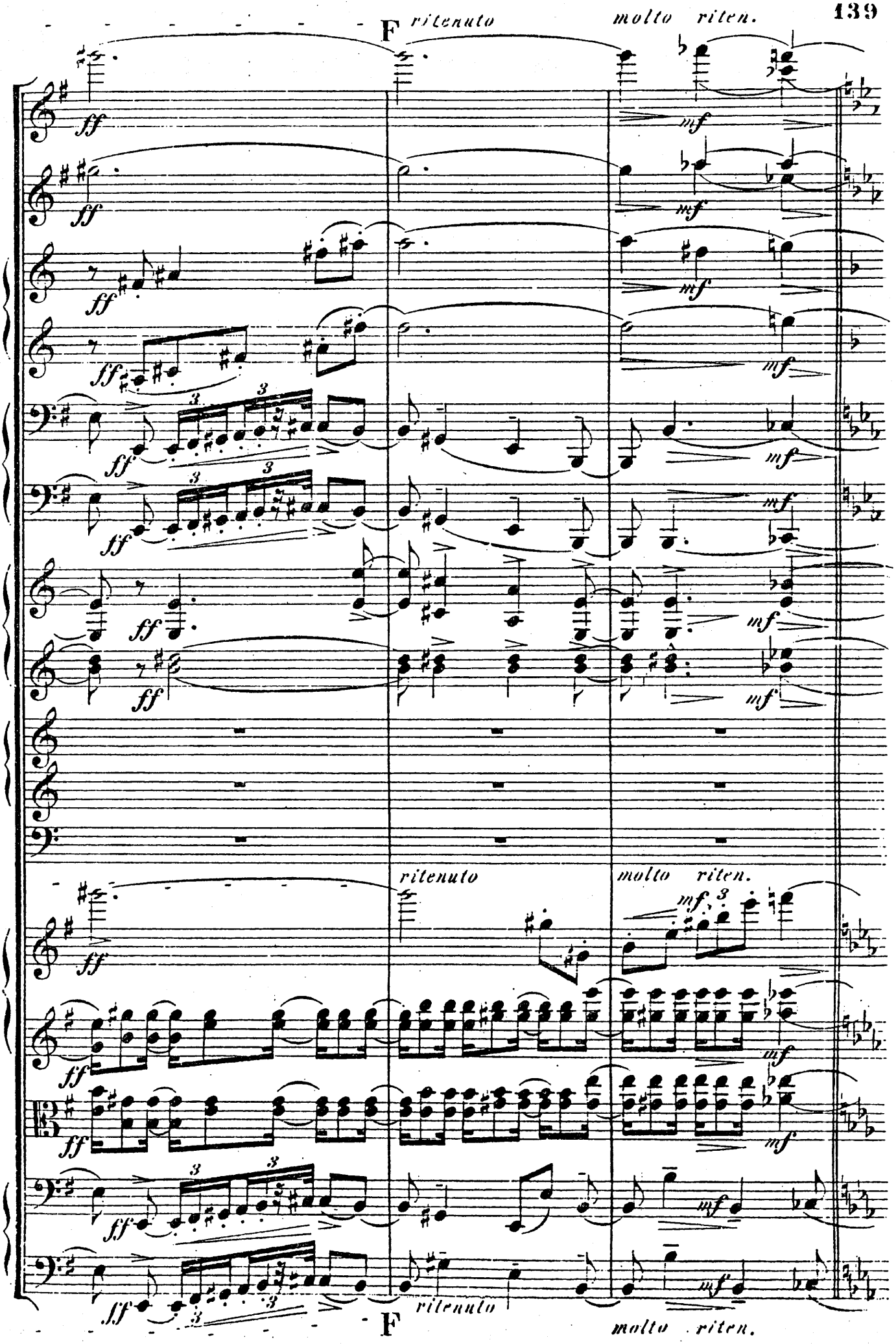
F
ritenuto
molto riten.
ff
mf
3
ritenuto
molto riten.
F
molto riten.

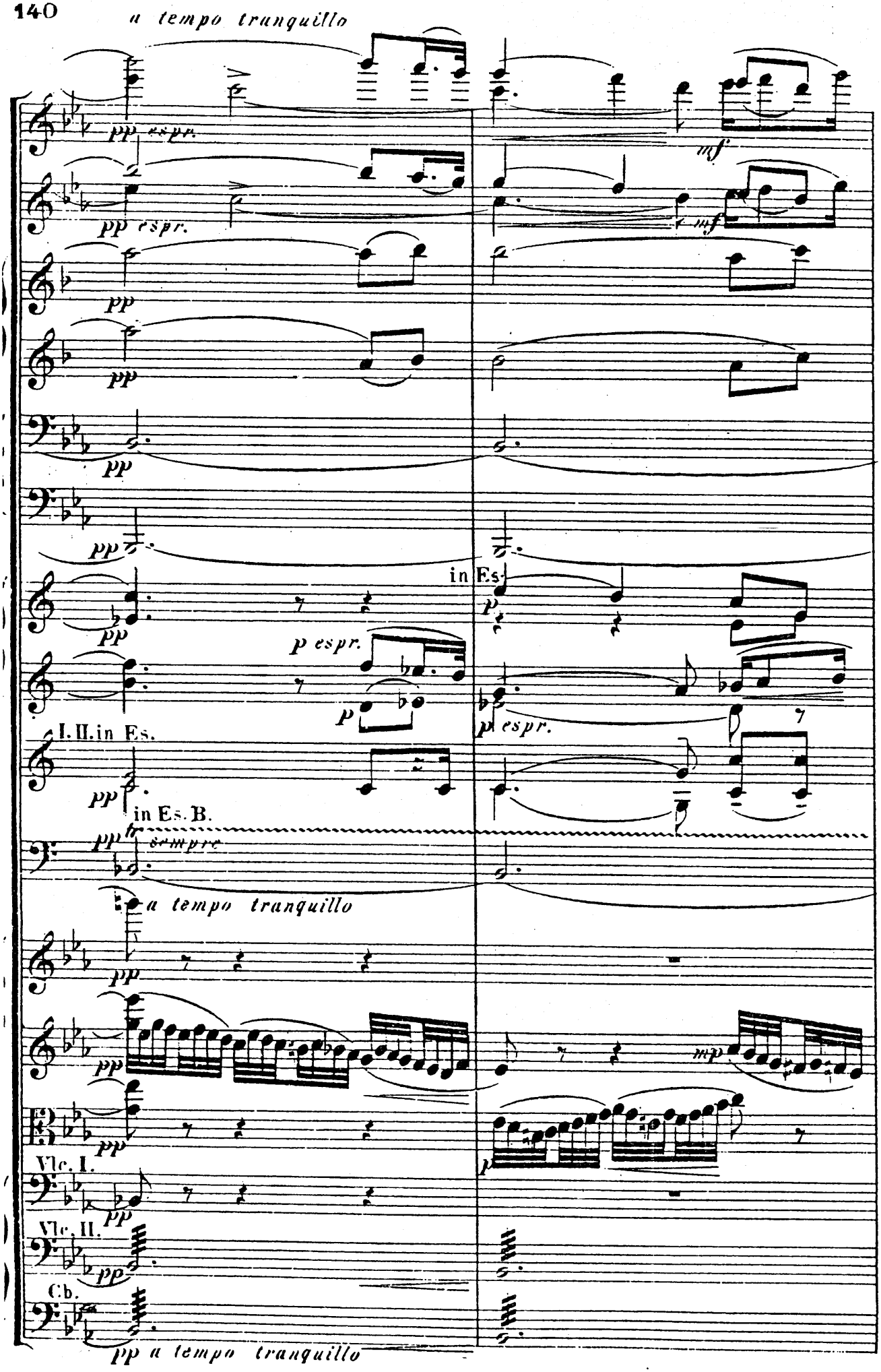
a tempo tranquillo
pp espr.
mf
in Es.
p espr.
I. II. in Es.
in Es. B.
sempre
a tempo tranquillo
mp
Vlc. I.
Vlc. II.
Cb.
pp a tempo tranquillo

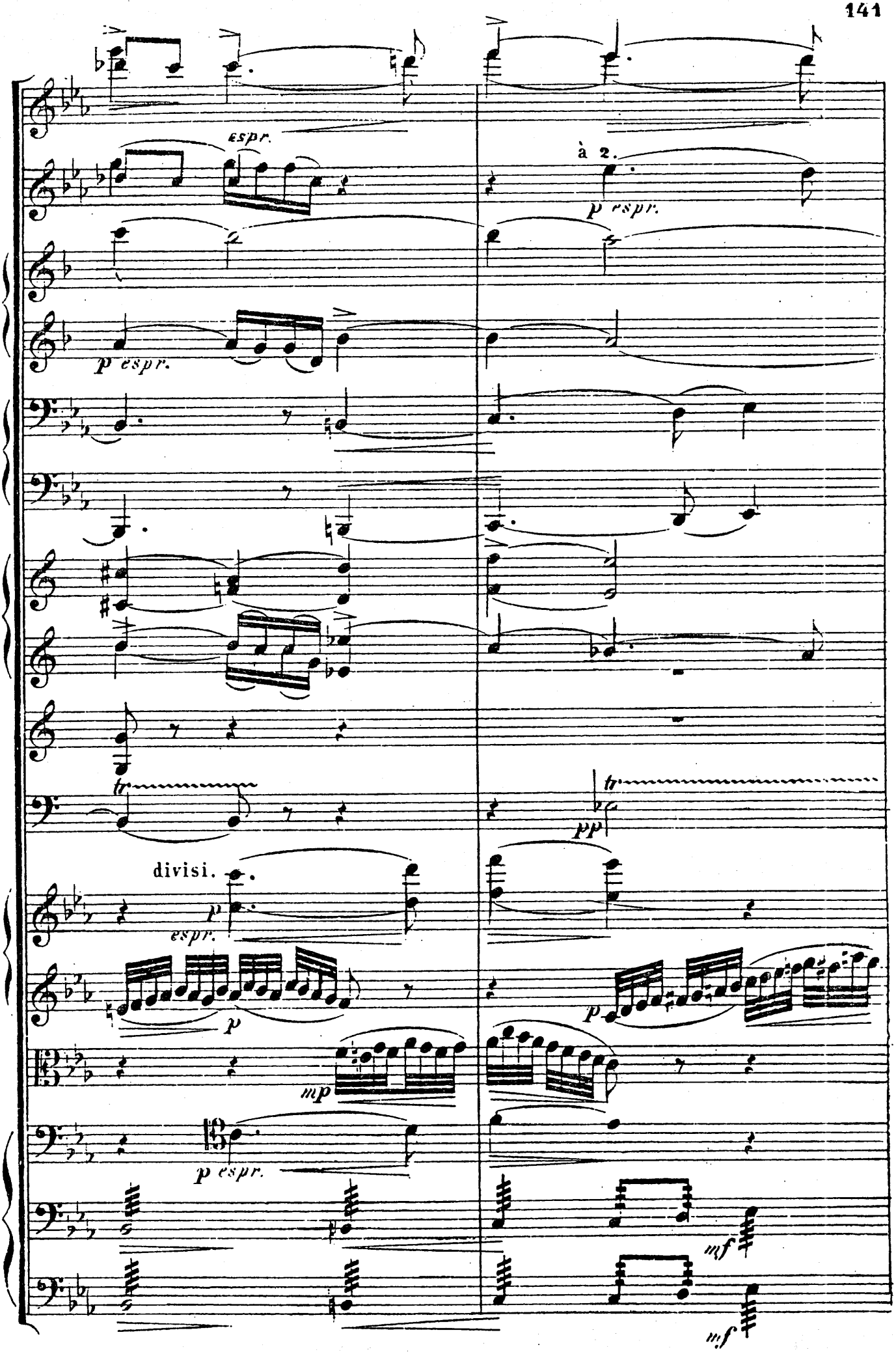
espr.
à 2.
p espr.
p espr.
tr
pp
divisi.
p
espr.
p
p
mp
p espr.
mf
mf

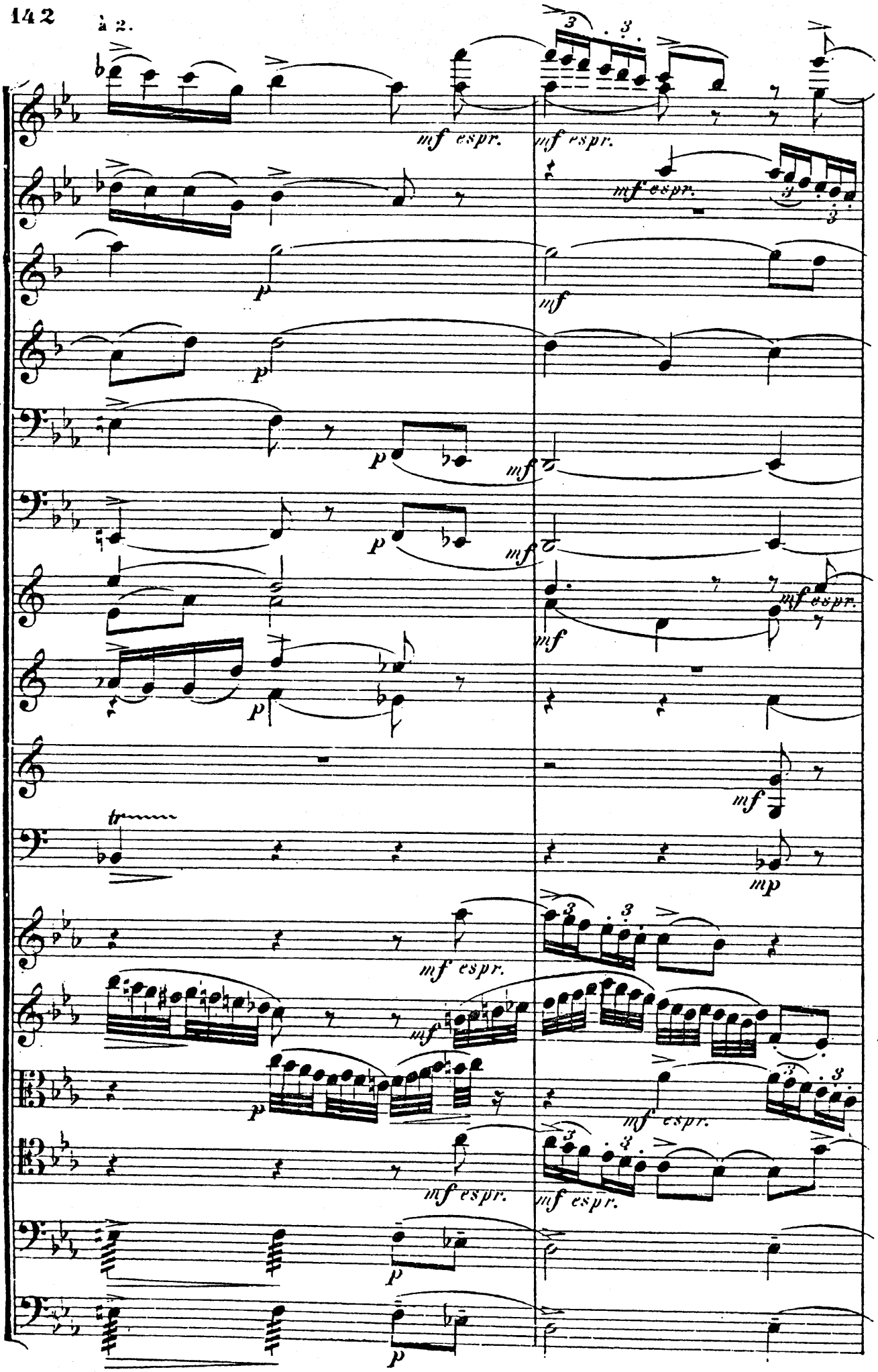
à 2.
mf espr.
mf espr.
mf espr.
p
mf
p
p
mf
p
mf
mf
mf espr.
p
mf
tr
mp
mf espr.
mf
p
mf espr.
mf espr.
mf espr.
p
p

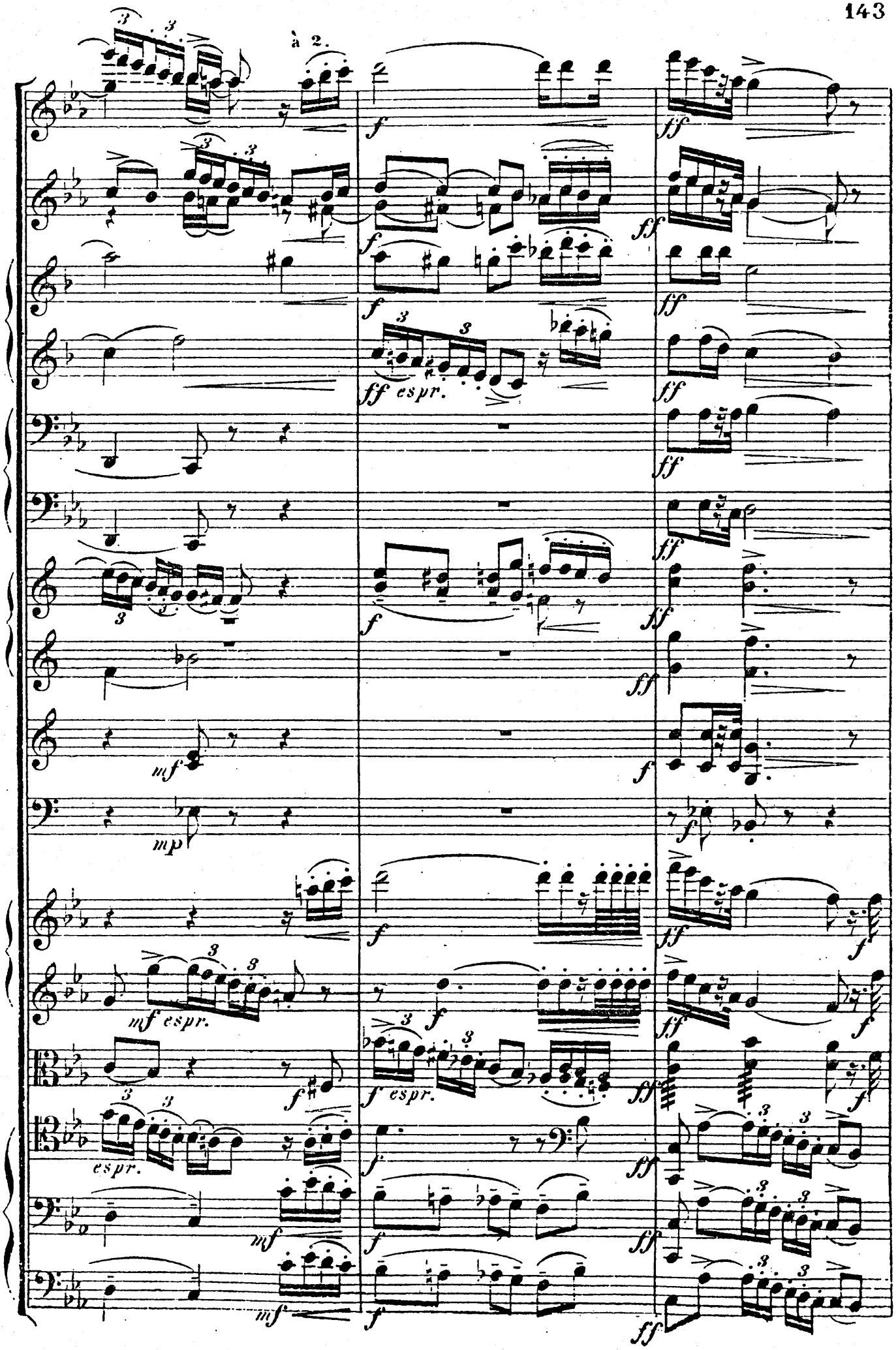
à 2.
f
ff
ff espr.
mf
mp
mf espr.
f espr.
espr.

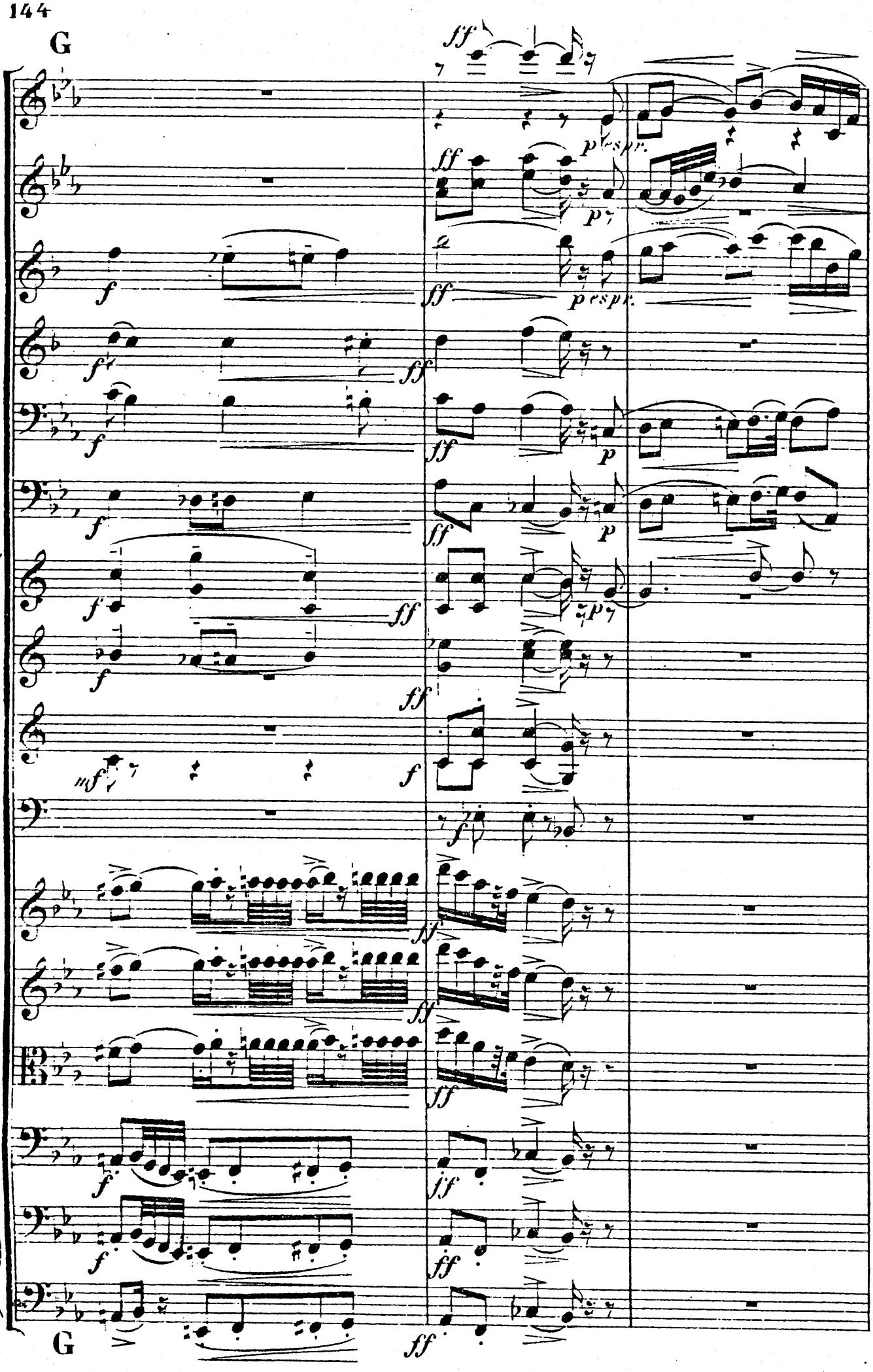
G
G

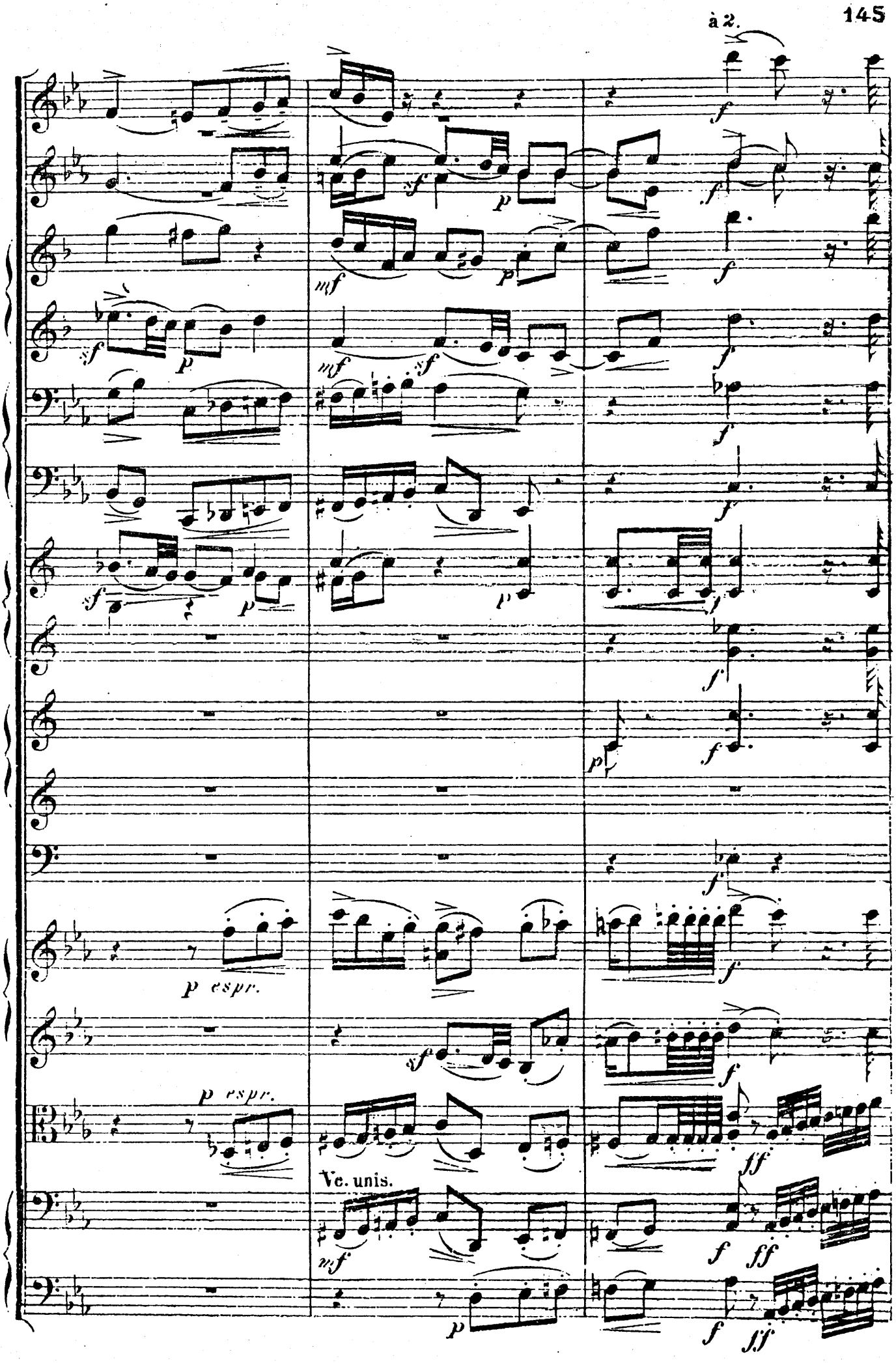
à 2.
p espr.
p espr.
Vc. unis.

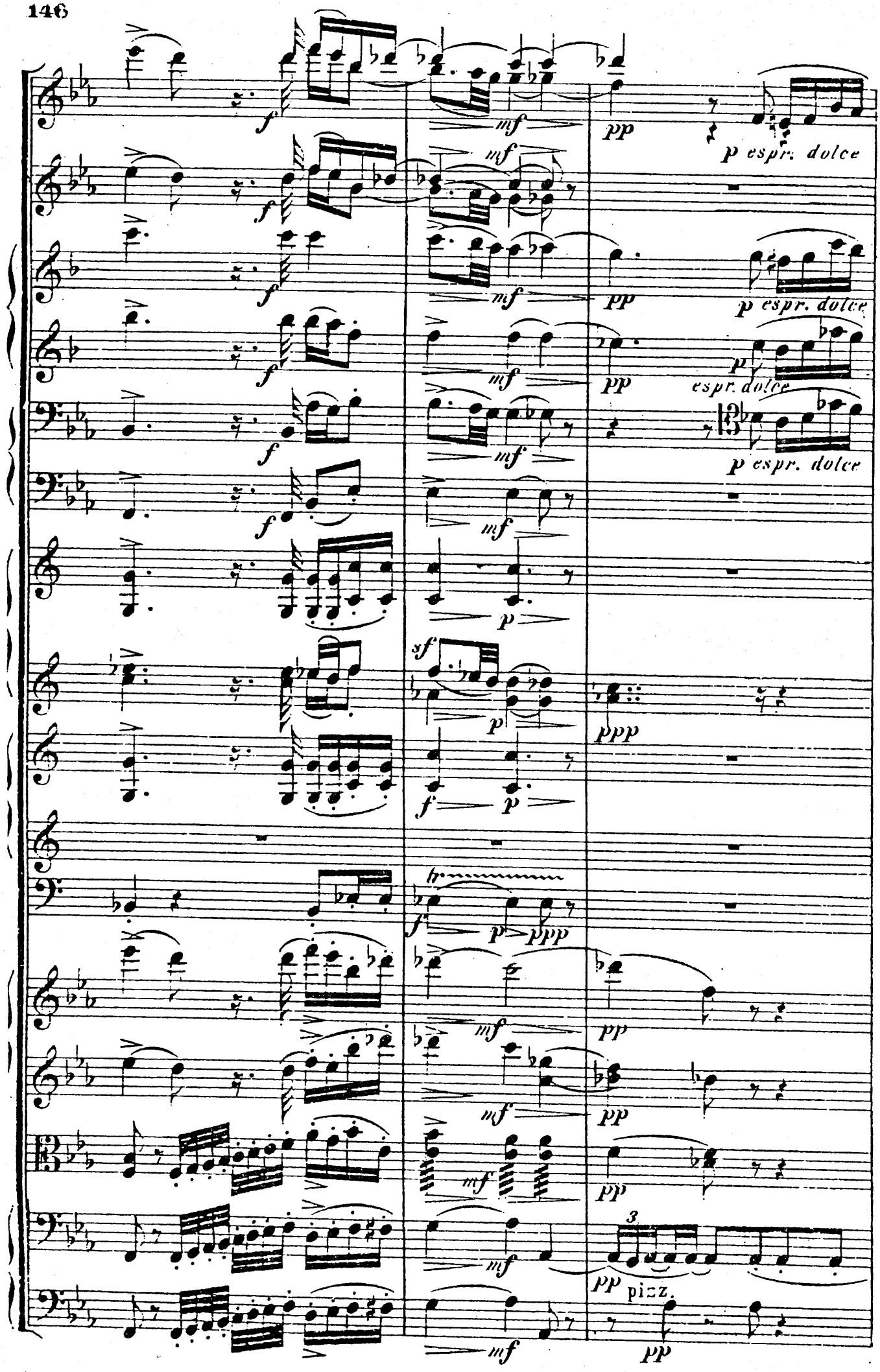
f
mf
pp
p espr. dolce
sf
p
ppp
3
pizz.

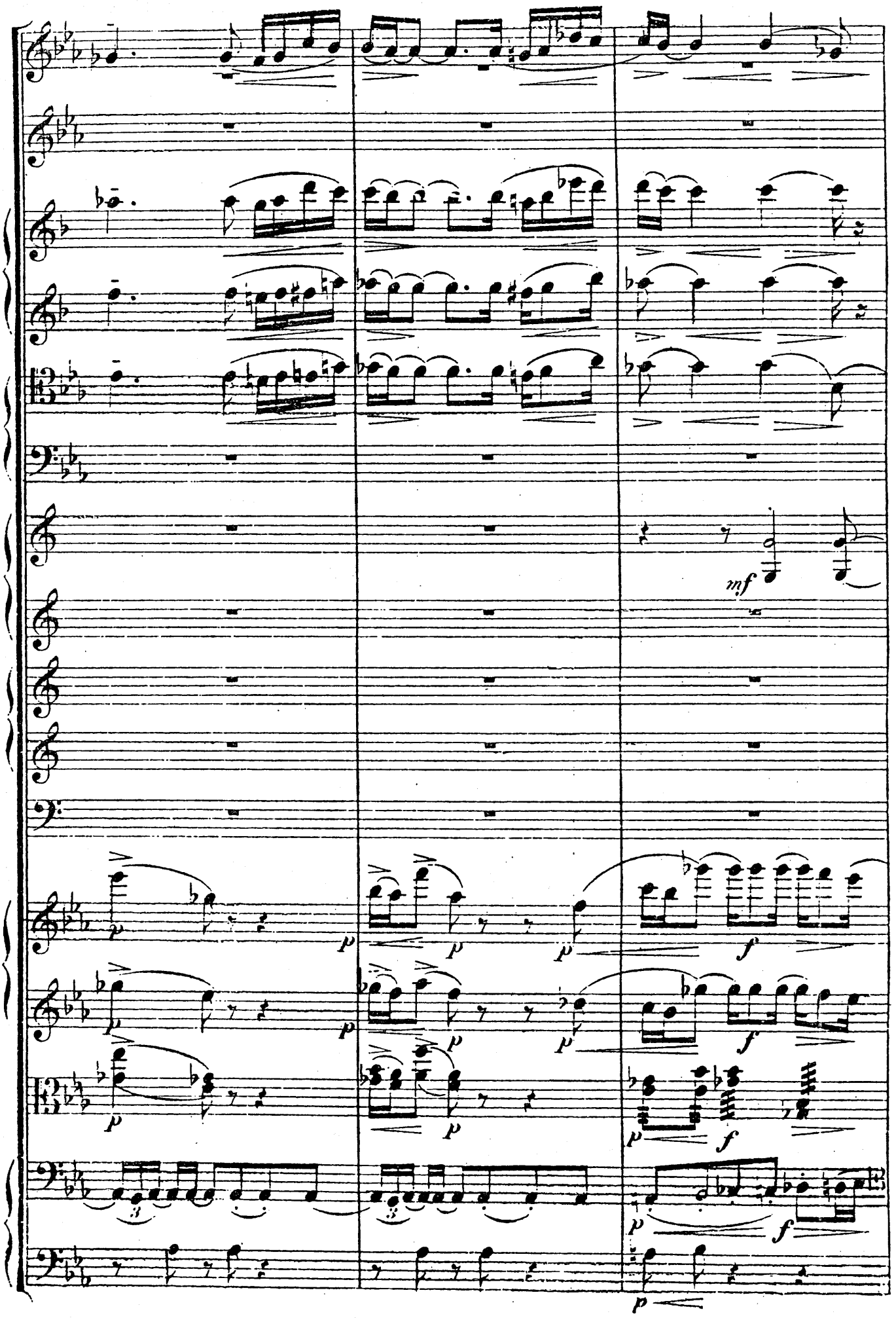
mf
p
f
p
f
p
f
p
f
p
f
p

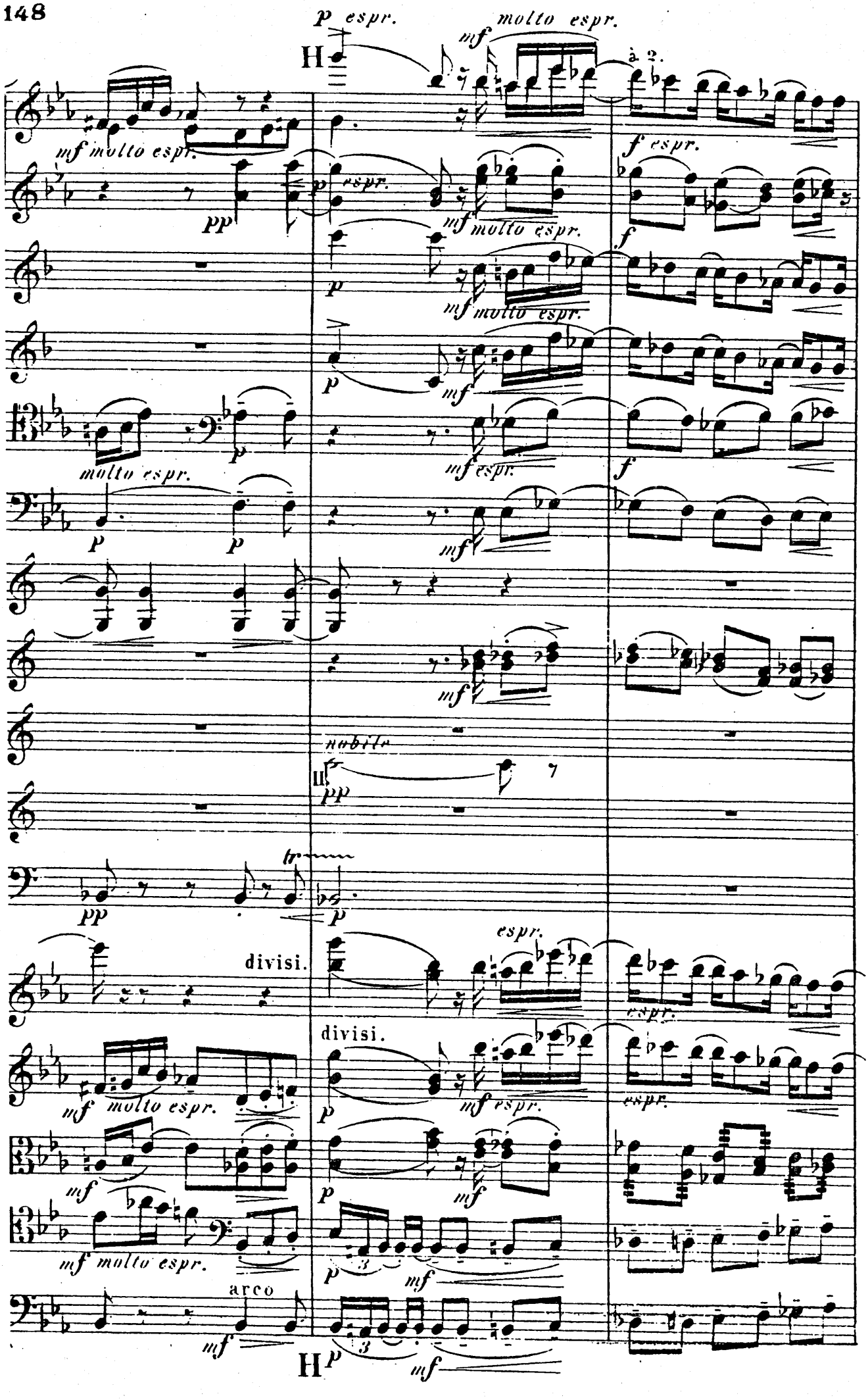
p espr.
molto espr.
mf
H
à 2.
mf molto espr.
f espr.
pp
p espr.
mf molto espr.
f
p
mf molto espr.
p
mf
molto espr.
p
mf espr.
f
p
p
mf
mf
nobile
II
pp
pp
tr
p
divisi.
espr.
espr.
divisi.
mf molto espr.
p
mf espr.
espr.
mf
p
mf
mf molto espr.
p
mf
arco
mf
H
p
mf

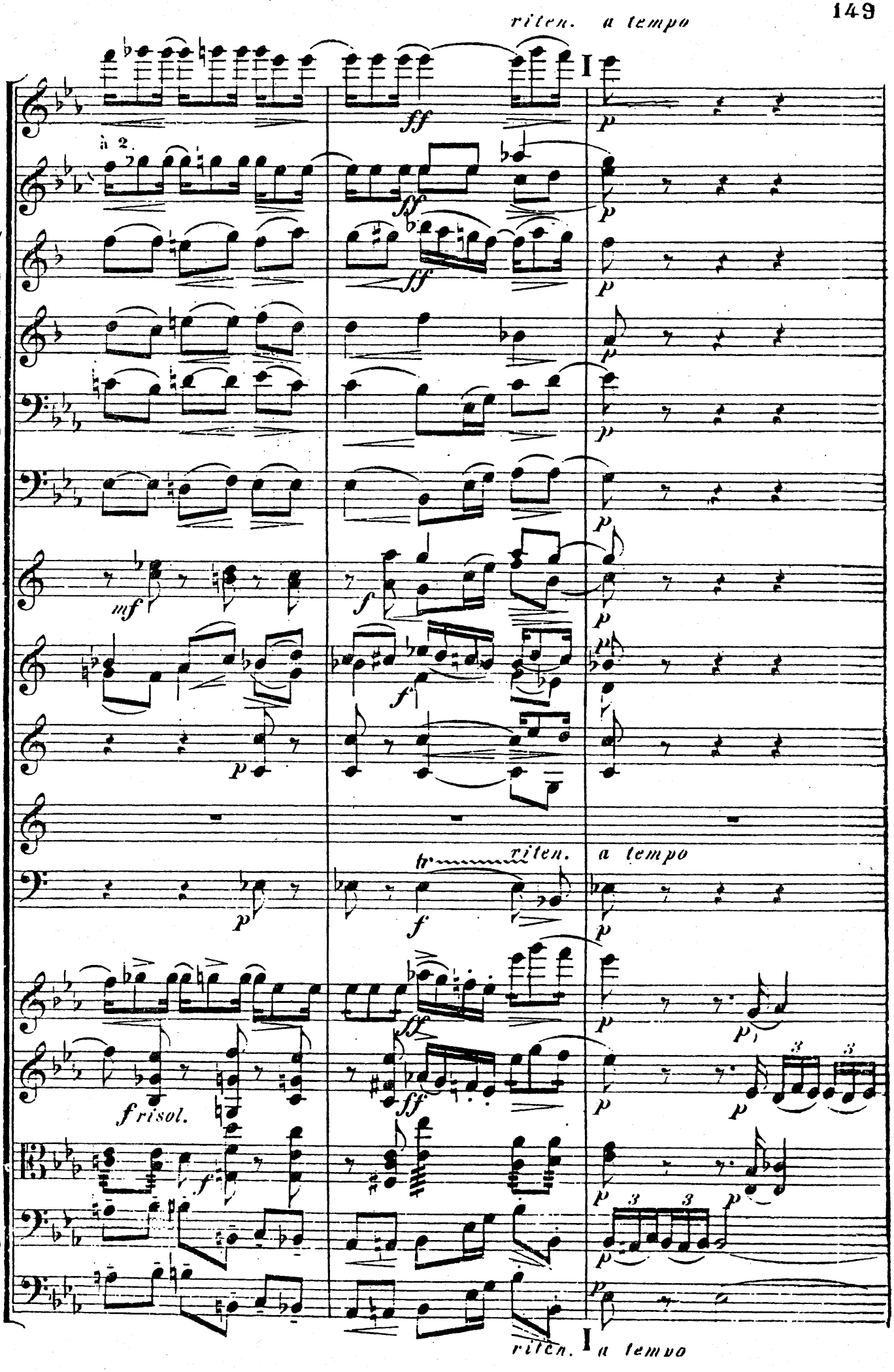
riten. a tempo
I
à 2.
ff
p
mf
f
riten. a tempo
tr
f risol.
riten. I a tempo

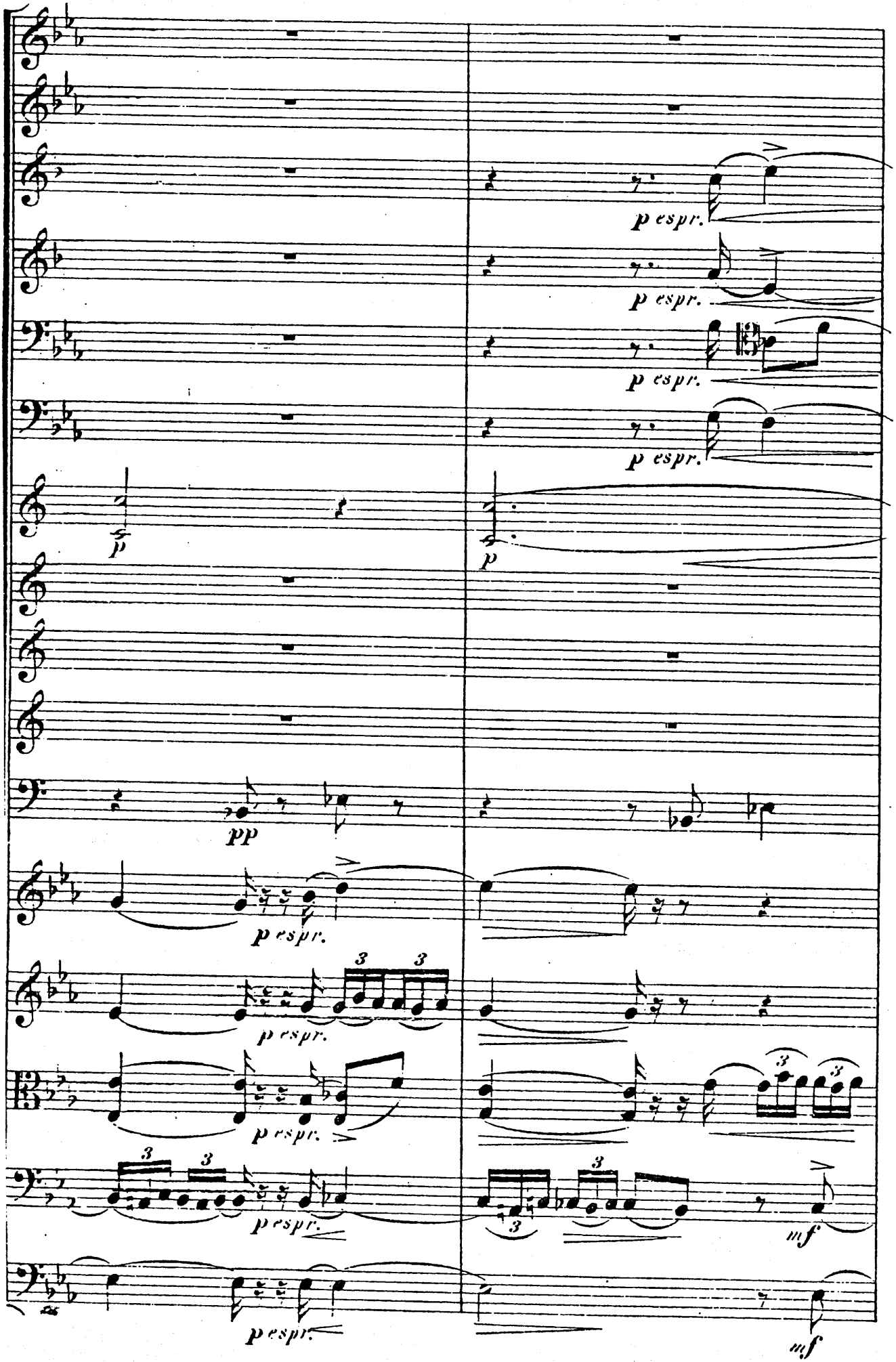
p espr.
p espr.
p espr.
p espr.
p
p
pp
p espr.
3
3
p espr.
p espr.
3
3
3
3
p espr.
3
3
mf
p espr.
mf

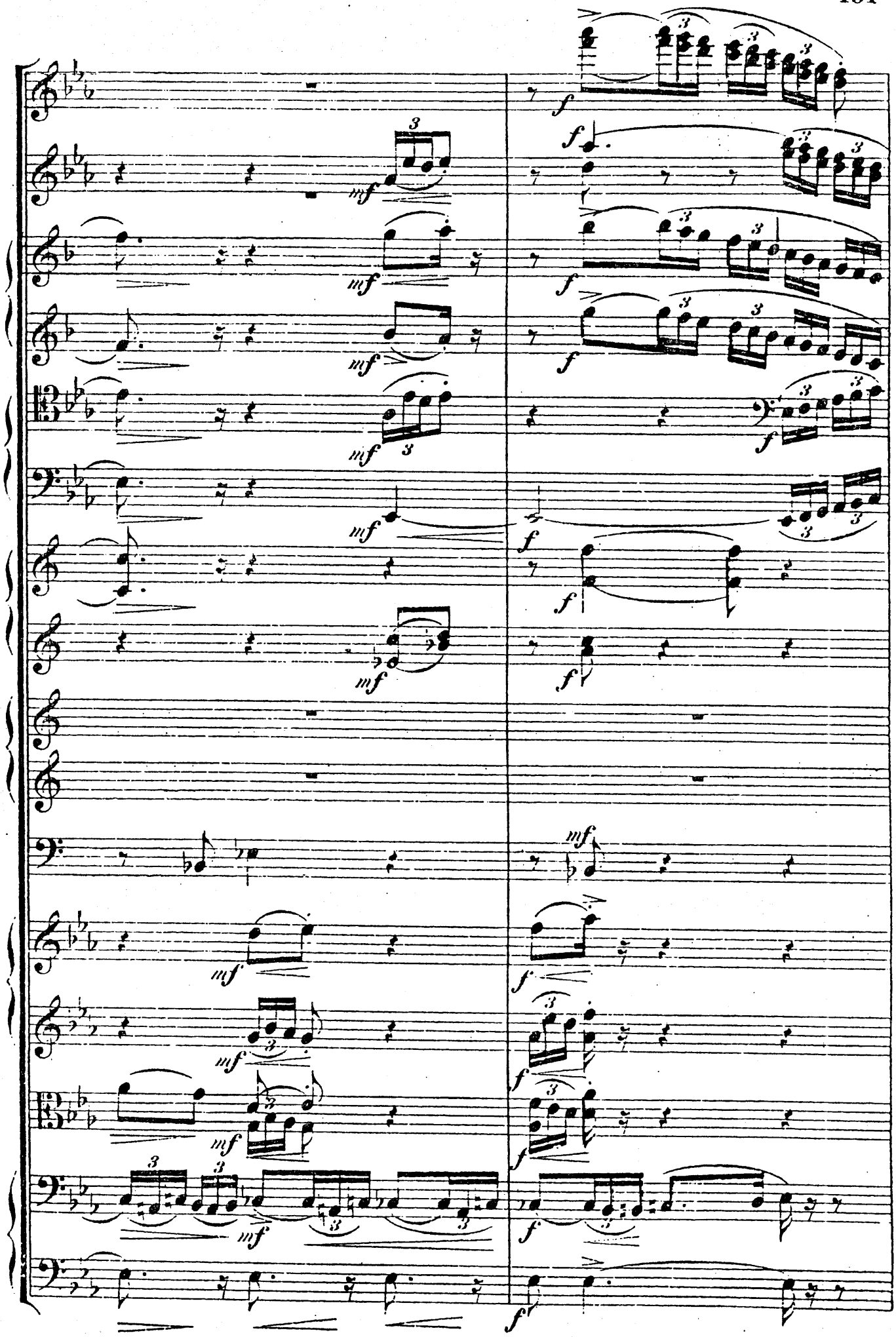
mf
f

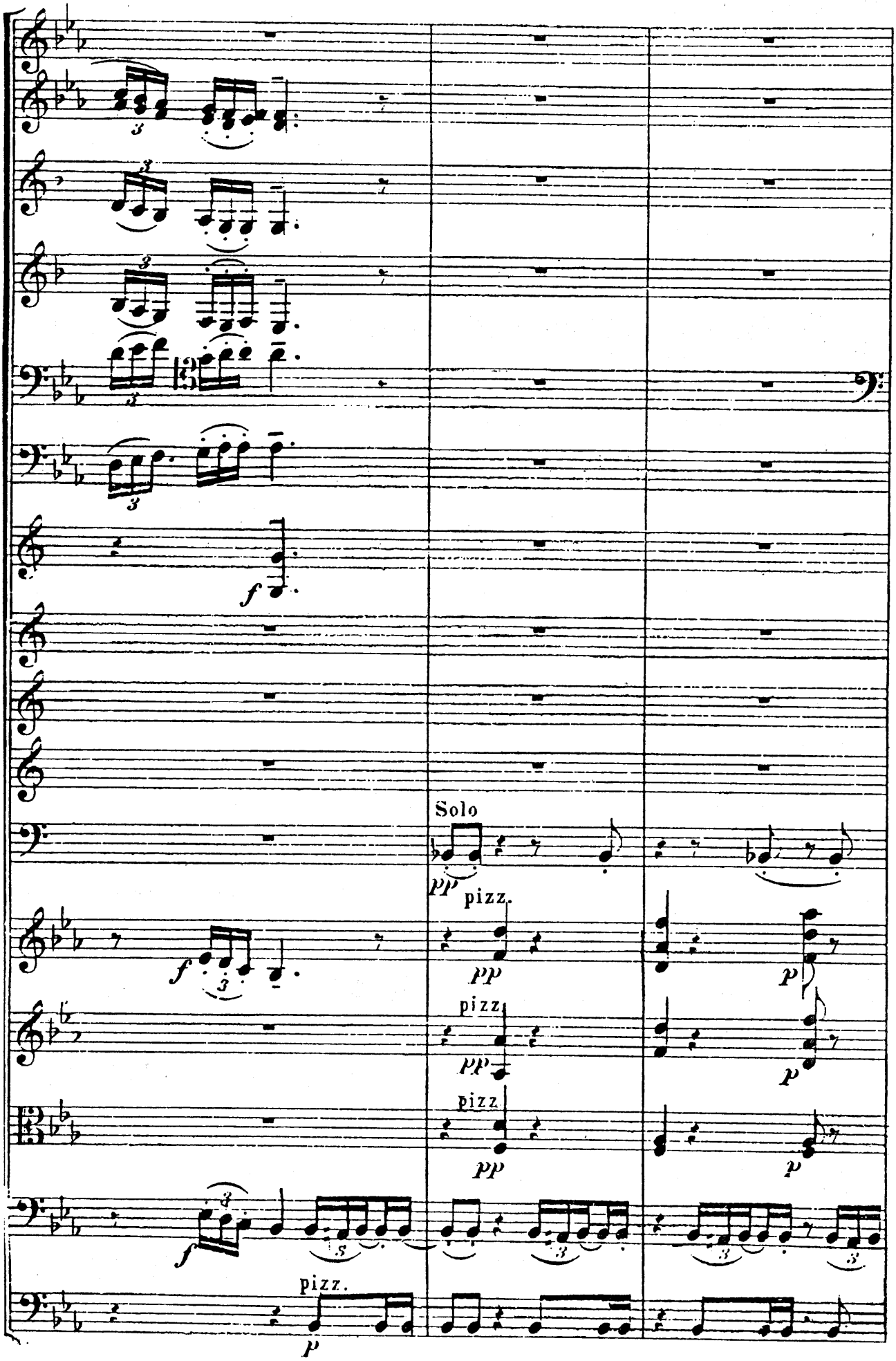
Solo
pizz.
pizz.
pizz.
pizz.

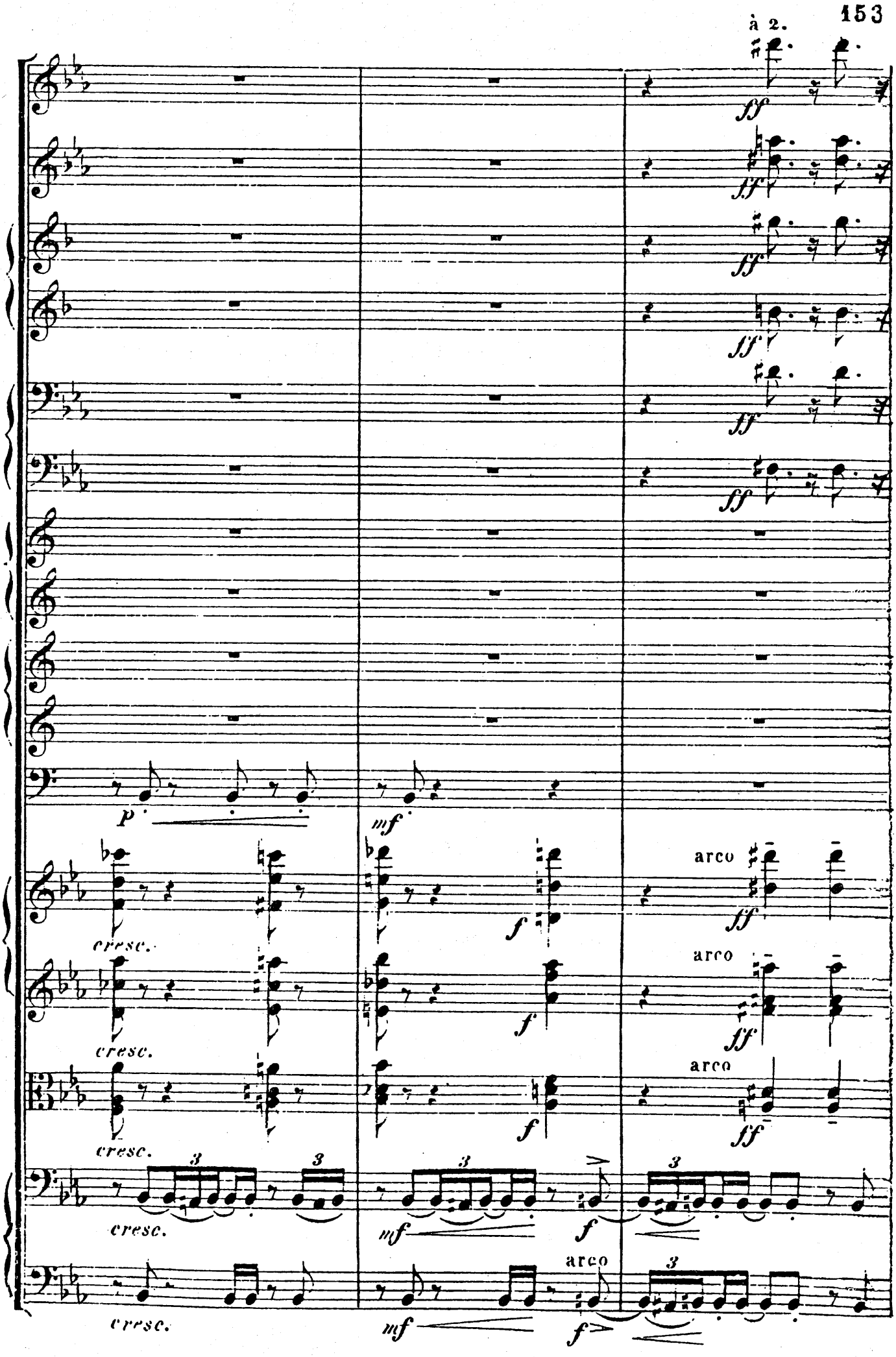
à 2.
ff
p
mf
f
arco
cresc.
3

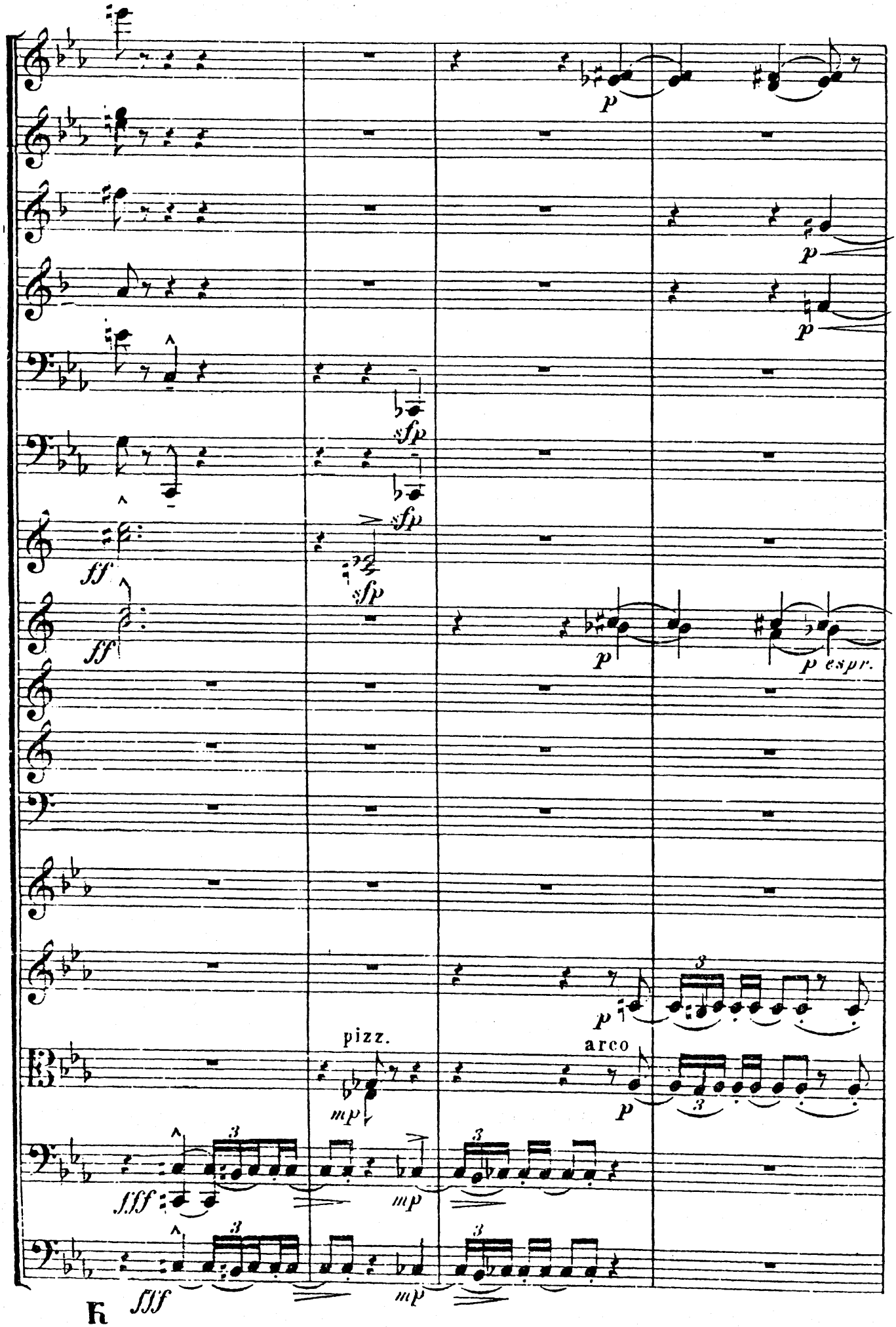
p
p
p
sfp
sfp
sfp
ff
ff
p
p espr.
p
pizz.
arco
p
mp
fff
mp
fff
mp

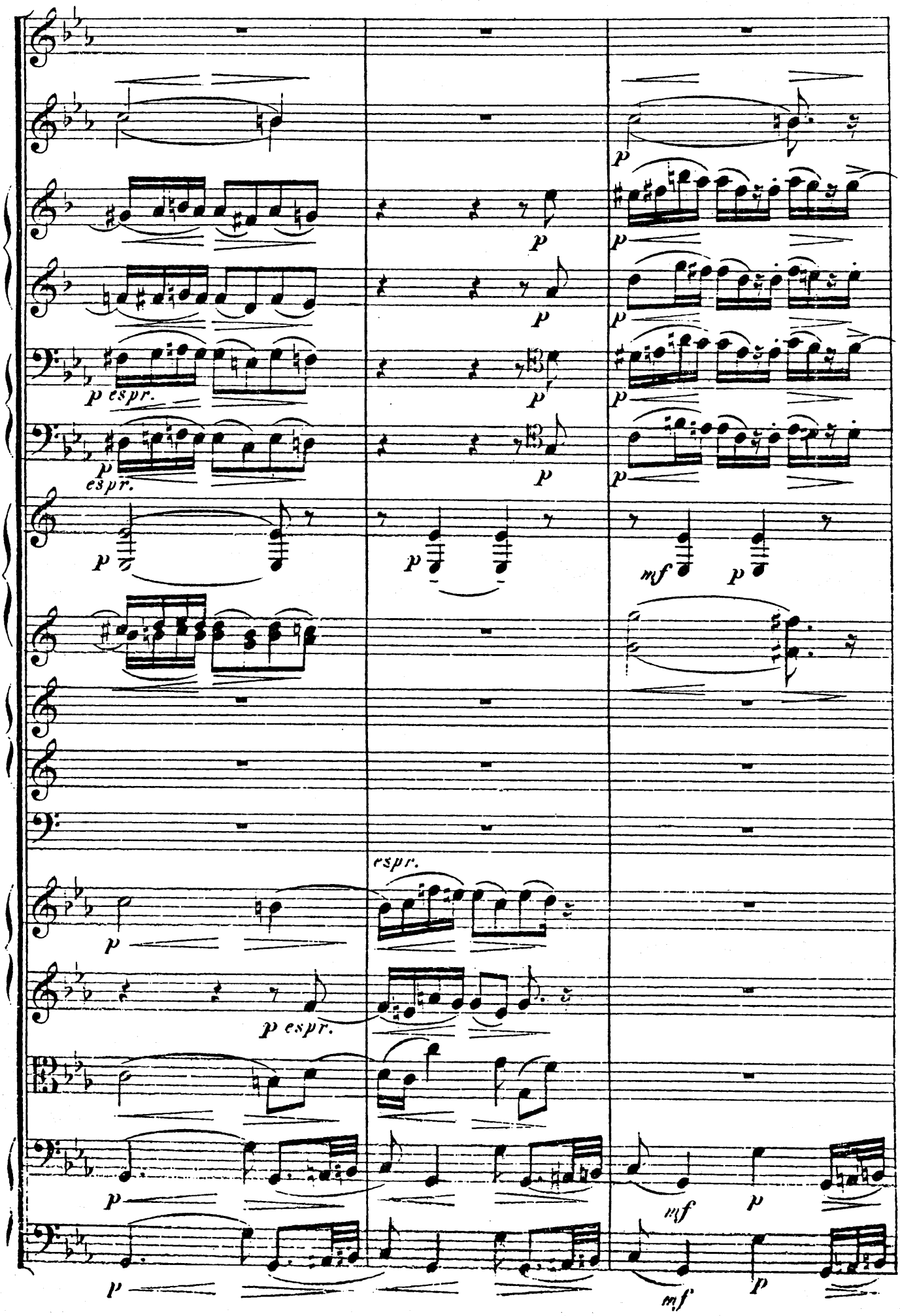
p espr.
espr.
mf
p

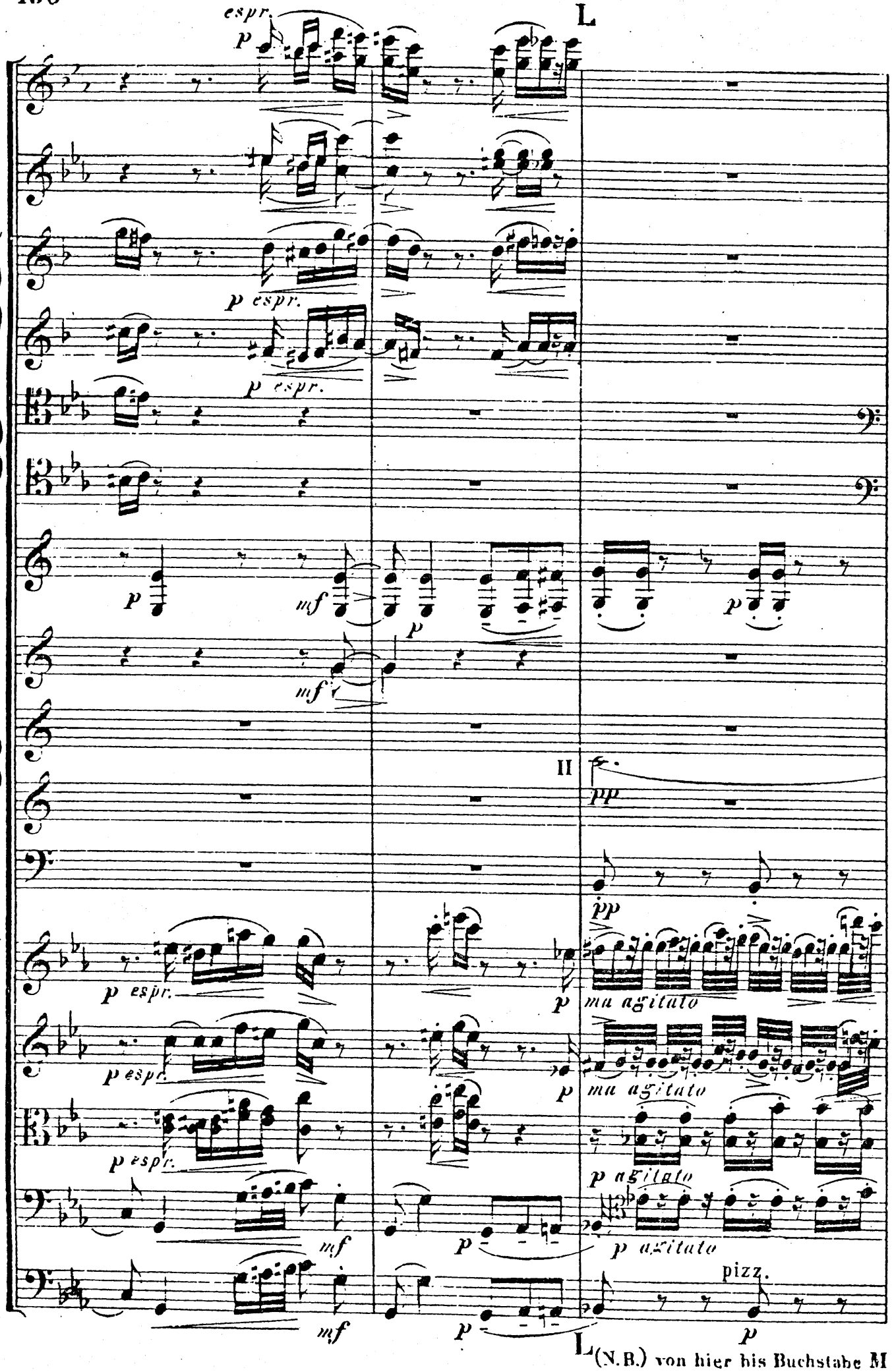
L
espr.
p
p espr.
p espr.
p
mf
p
mf
II
pp
pp
p espr.
p
ma agitato
p espr.
p
ma agitato
p espr.
p agitato
mf
p
p agitato
mf
p
pizz.
p
L
(N.B.) von hier bis Buchstabe M

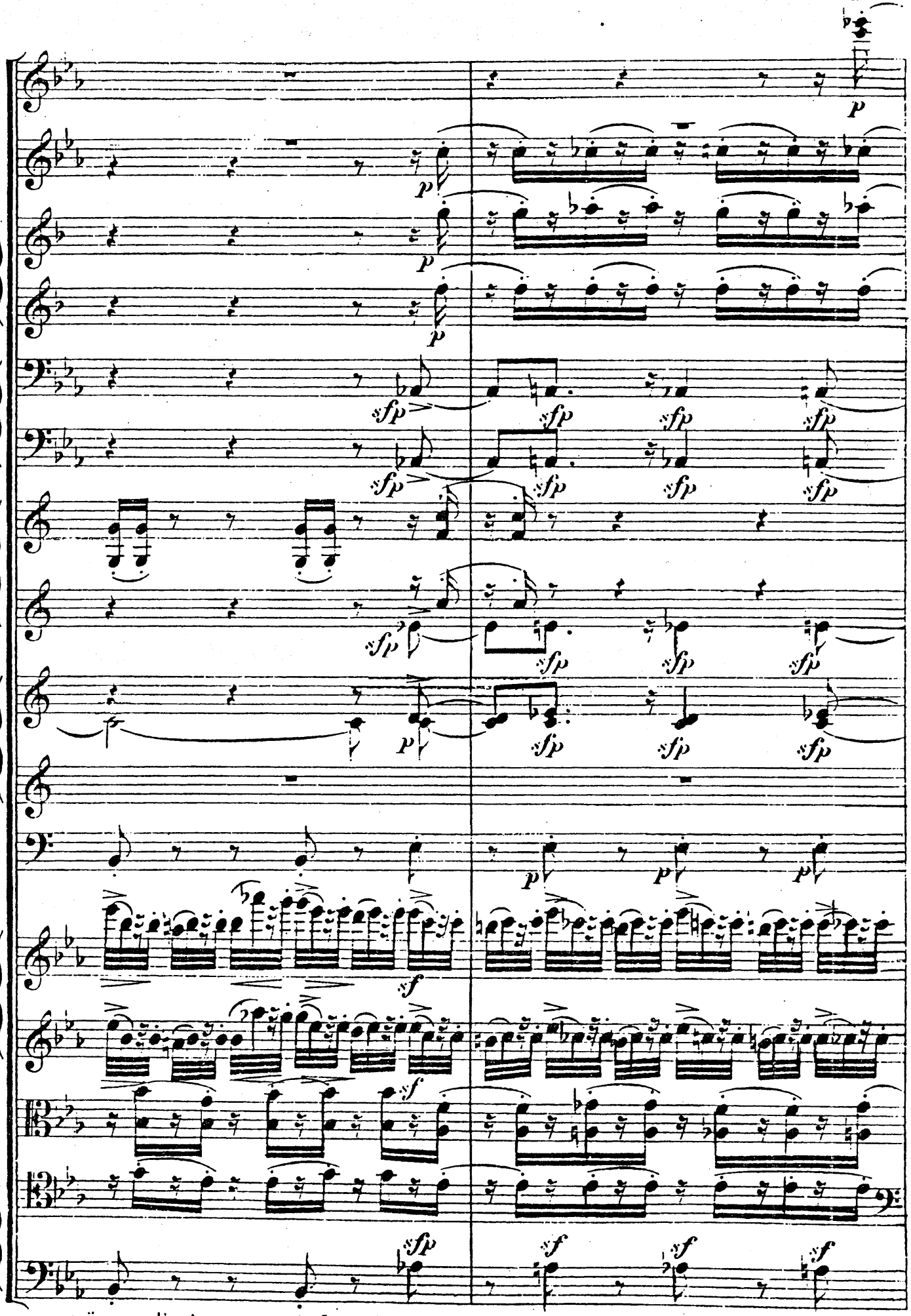

müssen die Accente zu Anfang des Taktes vermieden und bloss die vom Componisten bezeichneten Noten und Taktheile betont und hervorgehoben werden.

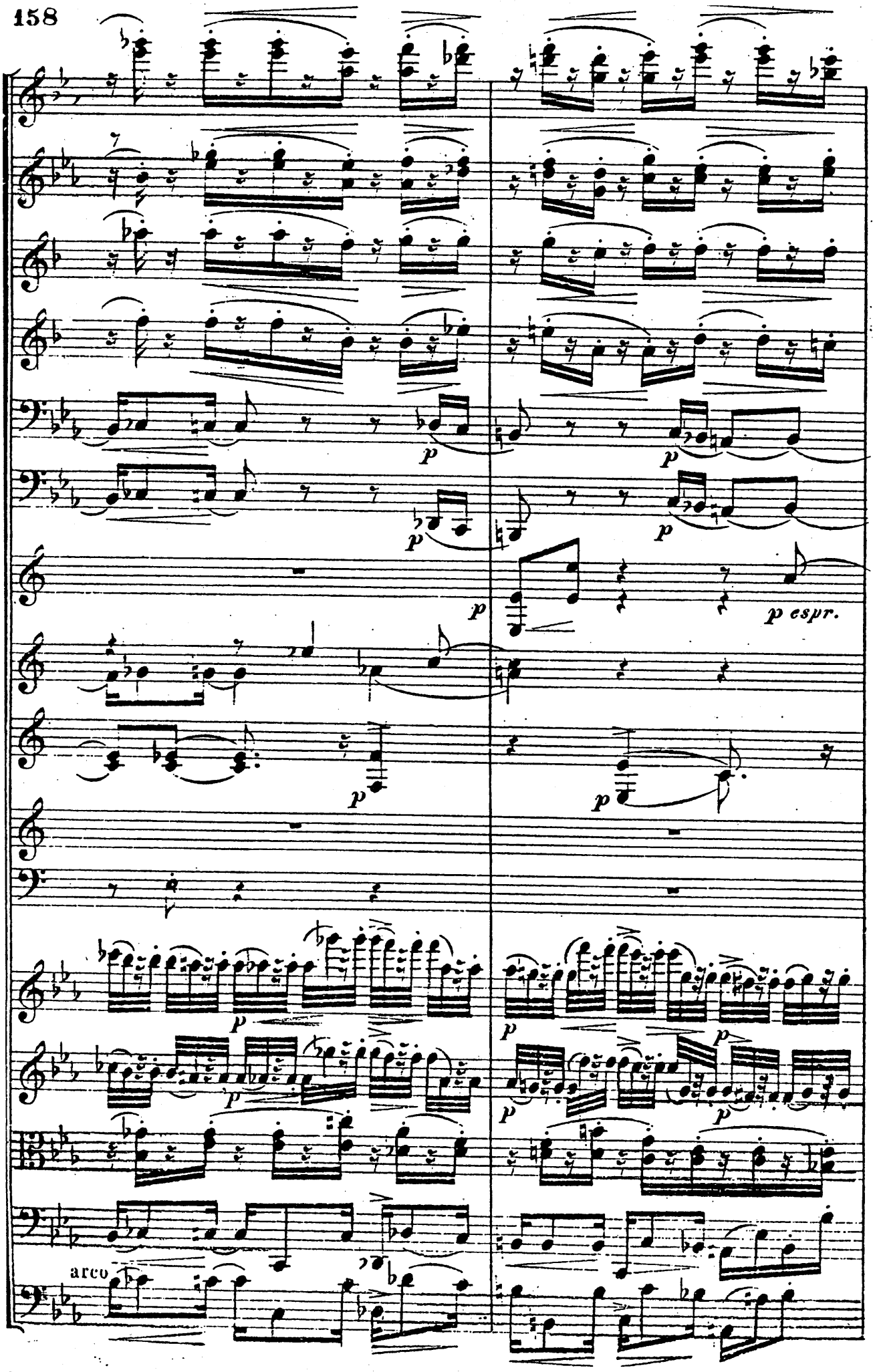
p
p
p
p
p espr.
p
p
p
p
p
p
p
arco

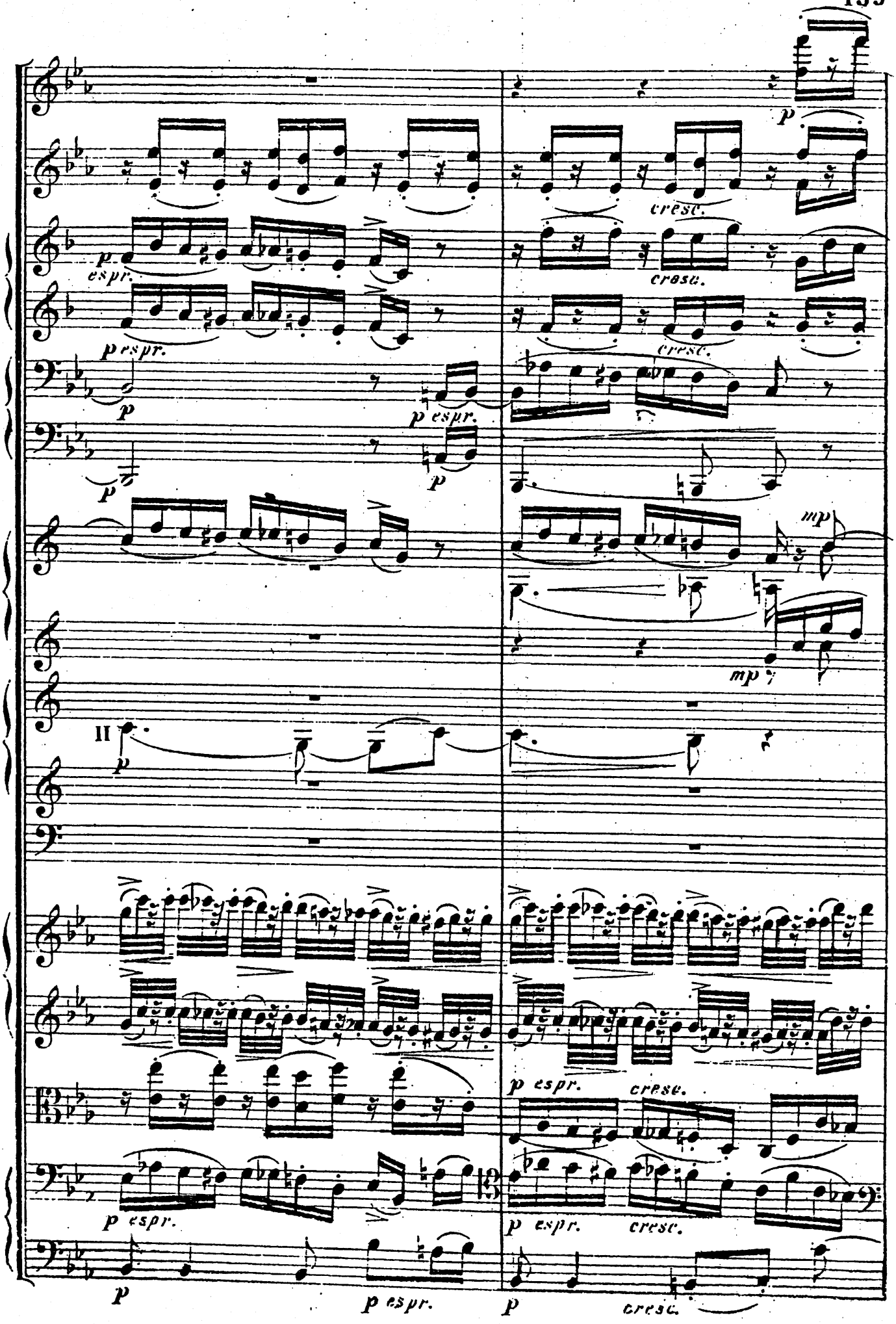
p
cresc.
p espr.
cresc.
p espr.
cresc.
p espr.
p
p espr.
p
mp
mp
II
p
p espr.
cresc.
p espr.
cresc.
p
p espr.
p
cresc.

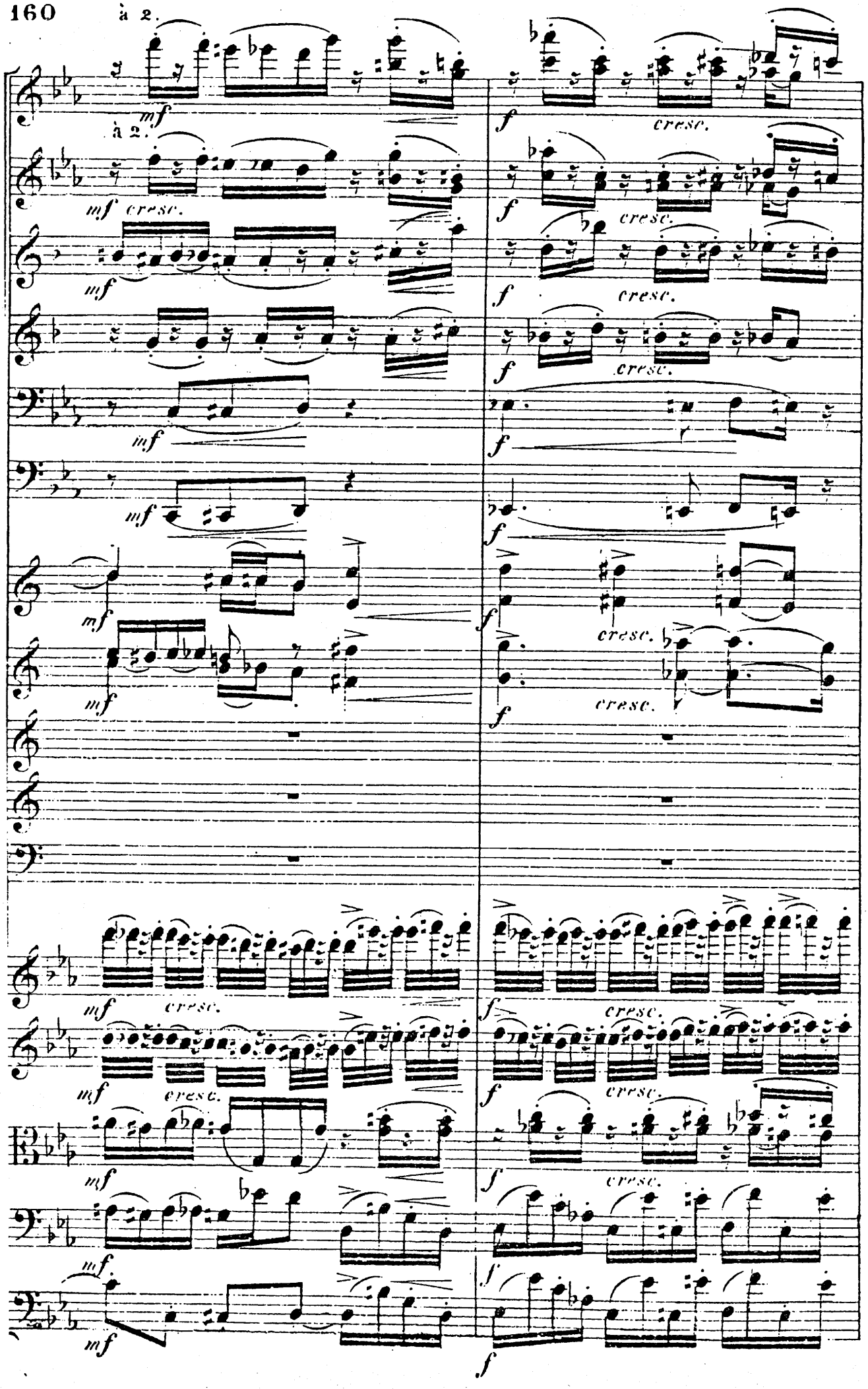
à 2.
mf
cresc.
f

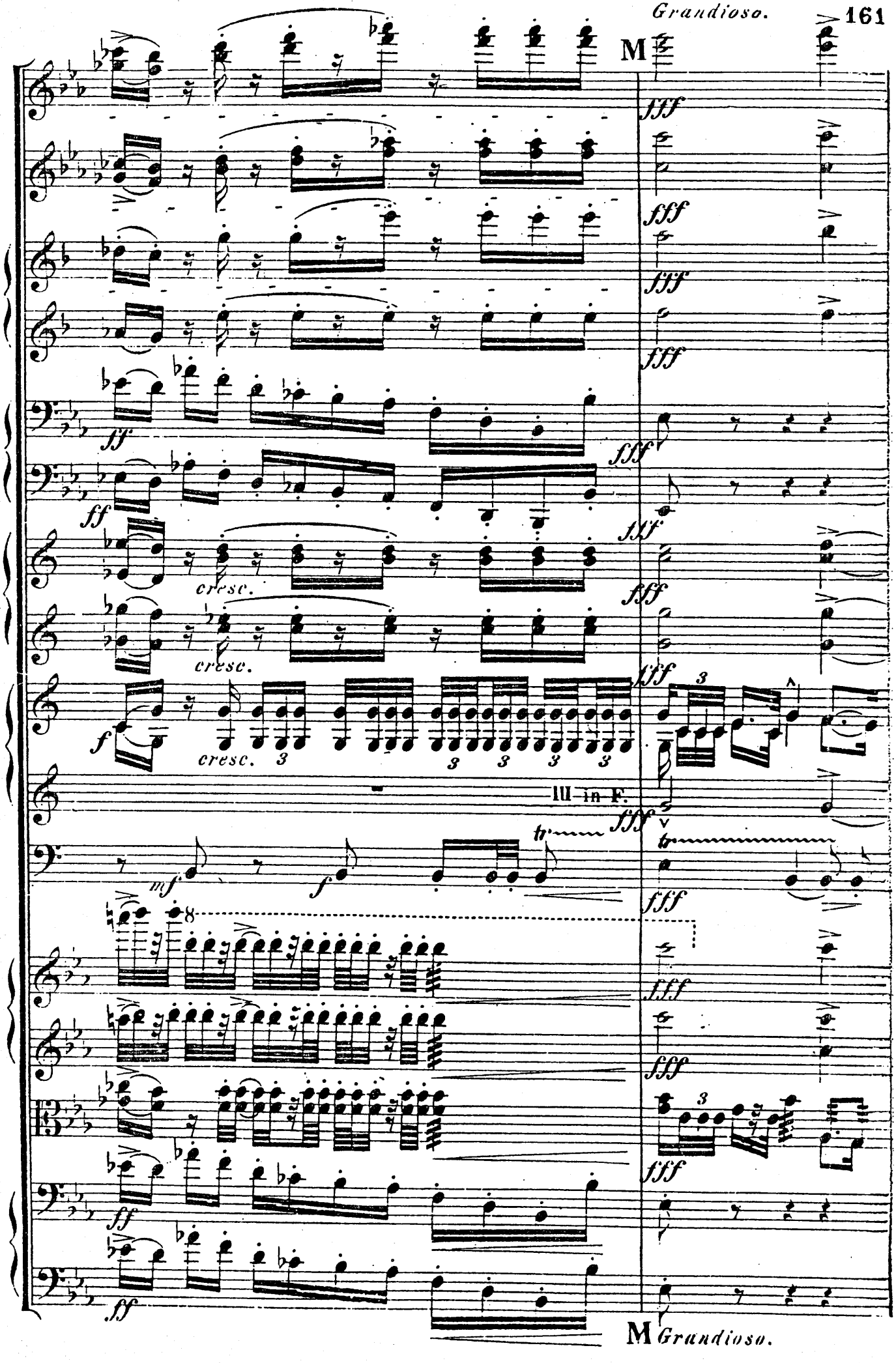
M
fff
ff
cresc.
f
3
III in F.
mf
tr
M Grandioso.

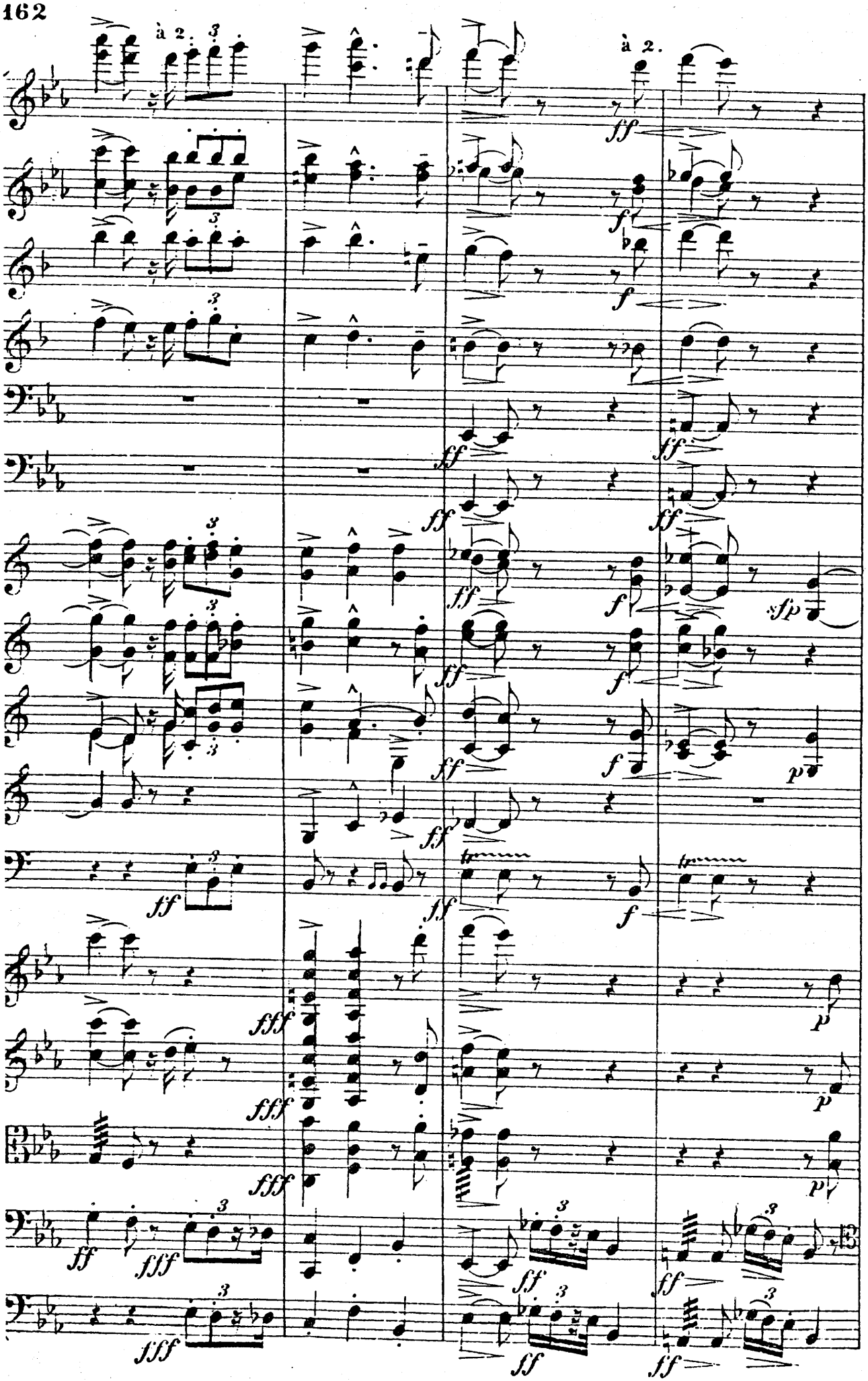
à 2.
à 2.

Solo I.

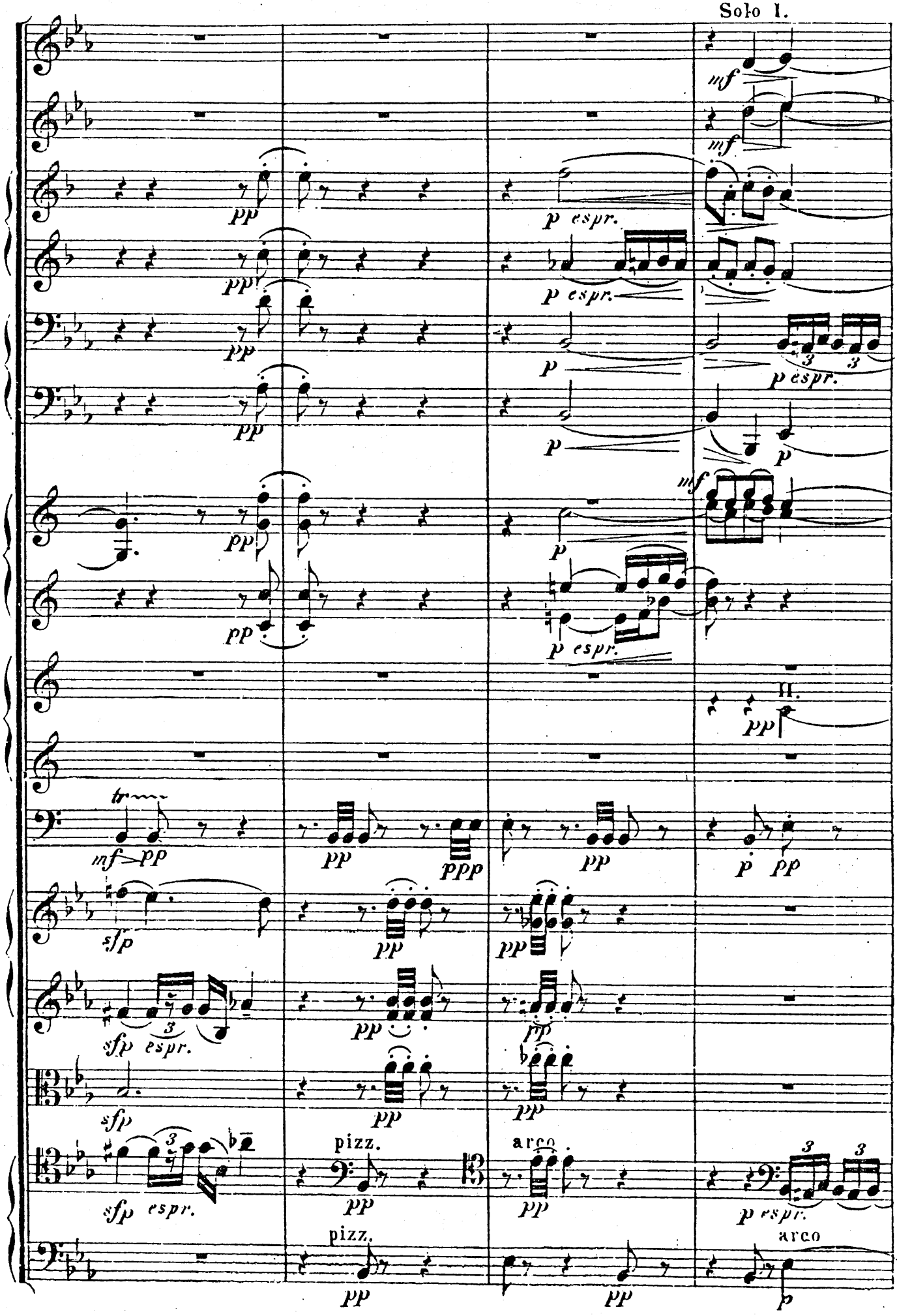
mf
mf
pp
p espr.
pp
p espr.
pp
p
pp
p espr.
p
p
mf
pp
p
p espr.
II.
pp
tr
mf pp
pp
ppp
pp
p pp
sfp
pp
pp
sfp espr.
pp
pp
sfp
pp
pizz.
arco
sfp espr.
pp
pp
p espr.
pizz.
arco
pp
pp
p

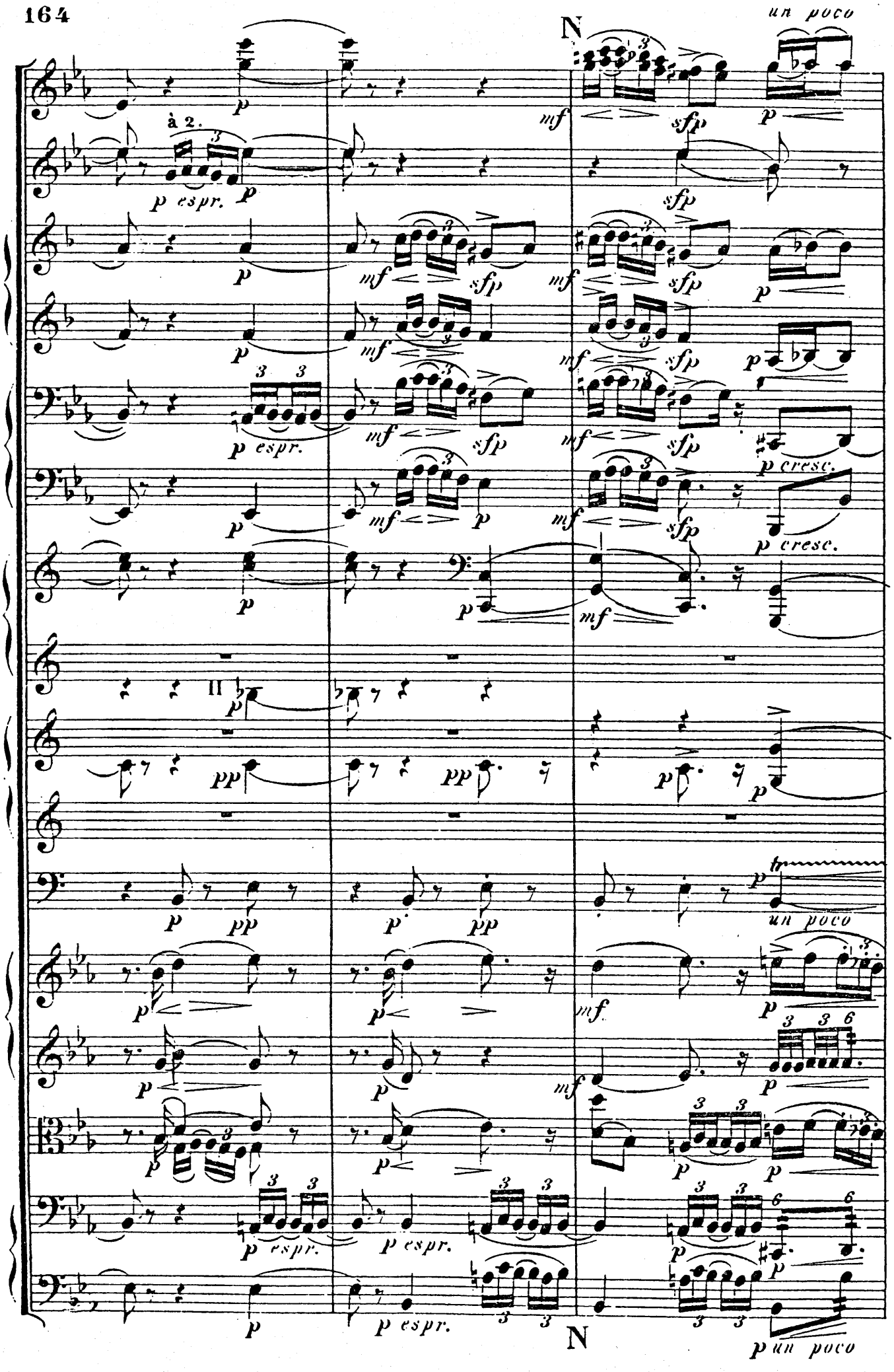
N
un poco
à 2.
p espr.
mf
sfp
p cresc.
pp
tr
un poco
N

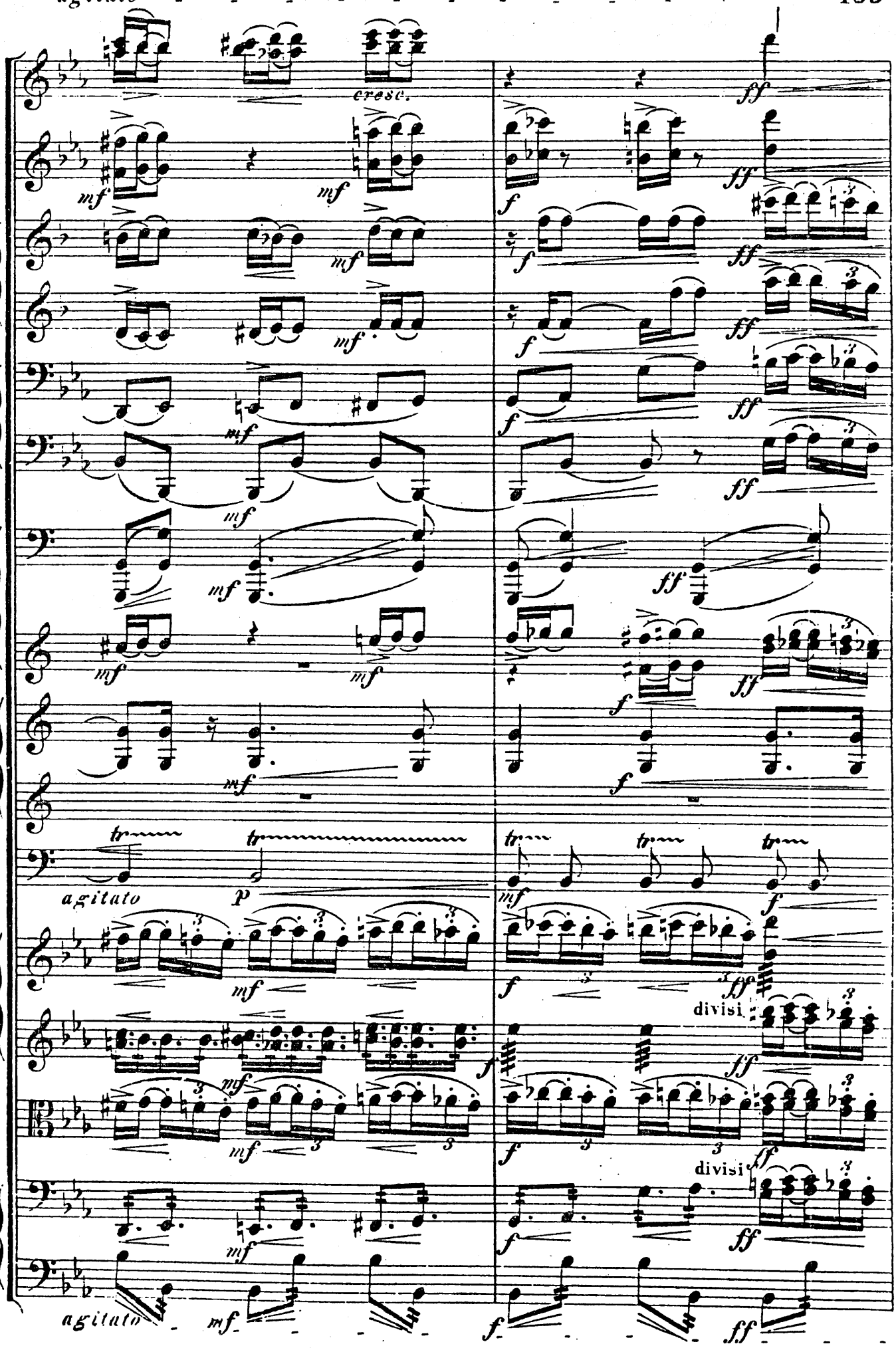
cresc.
agitato
p
divisi
divisi
agitato

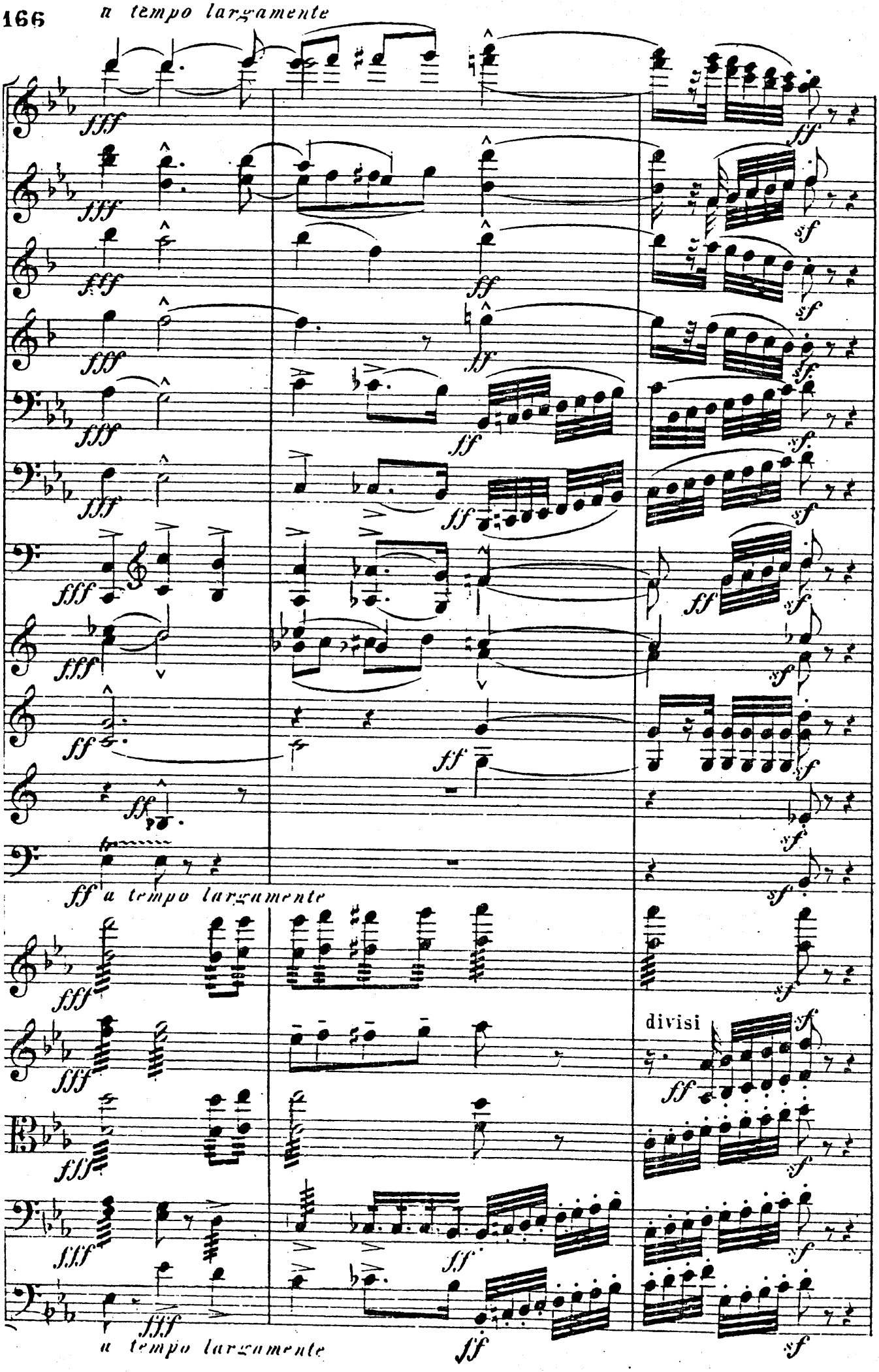
a tempo largamente
a tempo largamente
divisi
a tempo largamente

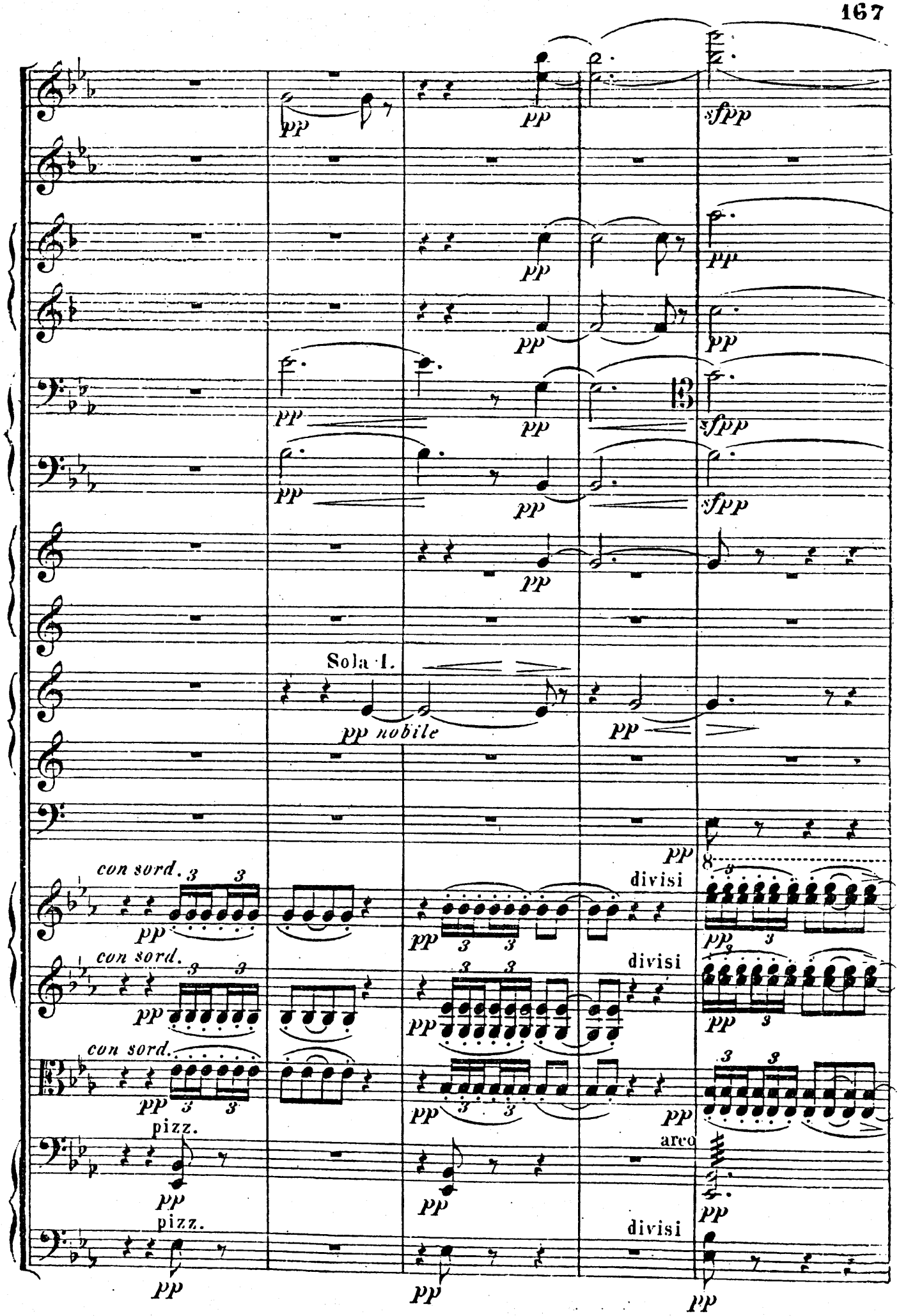
pp
sfpp
Sola 1.
pp nobile
con sord.
divisi
pizz.
arco

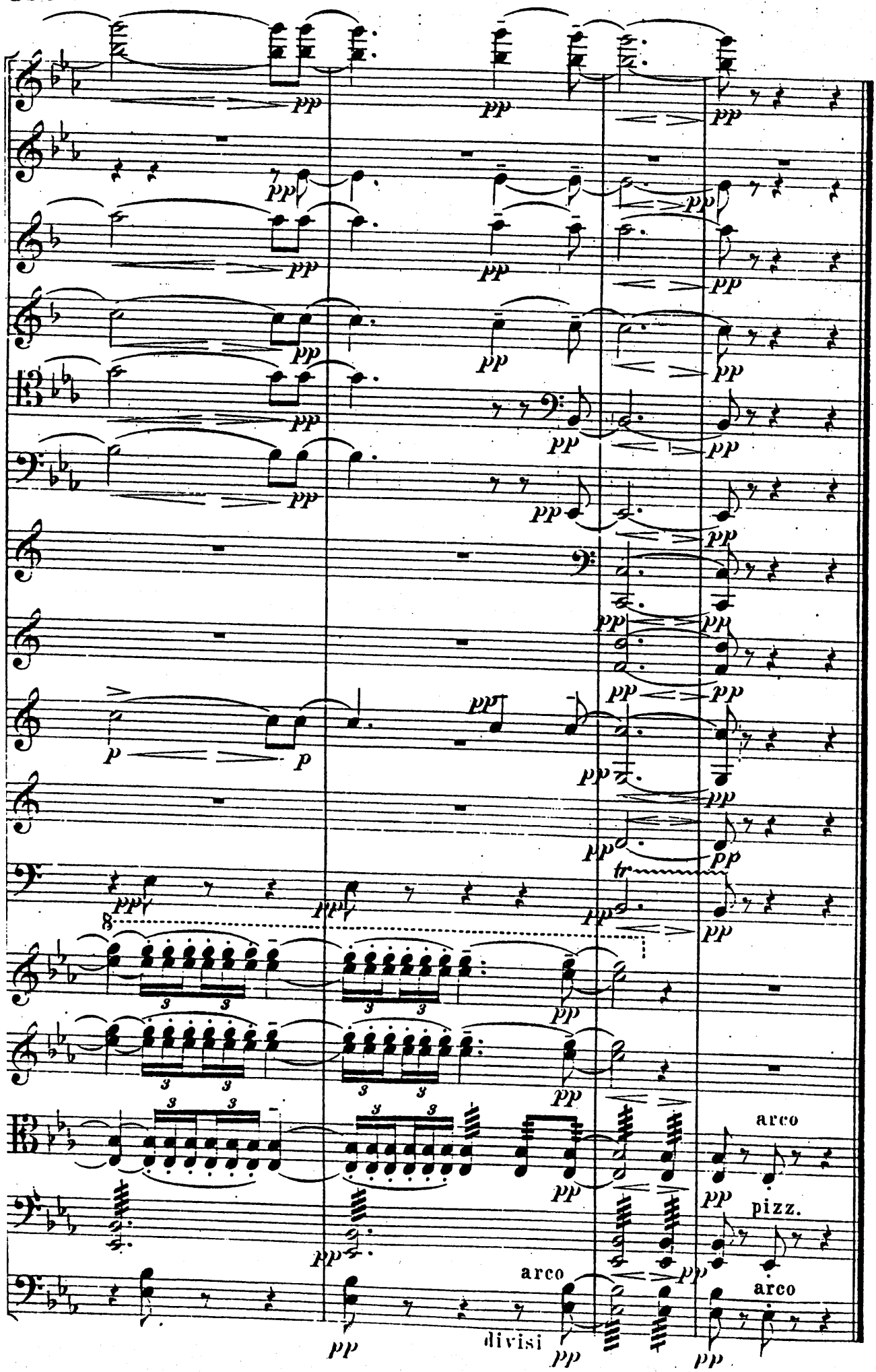
arco
pizz.
arco
divisi
arco