

E I G H T

S O N A T A S

F O R

TWO VIOLINS, a VIOLONCELLO

and a THOROUGH BASS for the

H A R P S I C H O R D

Composed by

John Phillip Desaubry.

L O N D O N

Printed for the Author by *John Johnson* at the Harp & Crown in Cheap-side,
of whom may be had,

Ricciotti's Concertos	Festing's 26 Concertos
Berg's Concertos	Avifon's 26 Concertos
S ^t Martini's Concertos Opera, 2 ^d	Felton's 24 Organ Concertos
S ^t Martini's Overtures & Concertos Op, 10 th	Corelli's 48 Sonatas
Morigi's Concertos	Ciampi's 12 Sonatas
Corelli's Concertos	Fisher's Sonatas
Ciampi's Concertos for a Hautboy	Festing's Sonatas Opera 2 ^d
Ciampi's Concertos for a German Flute	Festing's Sonatas Opera 6 th
Ciampi's Overtures for French Horns	Gillier's Sonatas
Humphries's 24 Concertos	Handel's Sonatas Opera 2 ^d
Scarlatti's Concertos	Corelli's 12 Sonatas

4 Mess. 2003. 3274

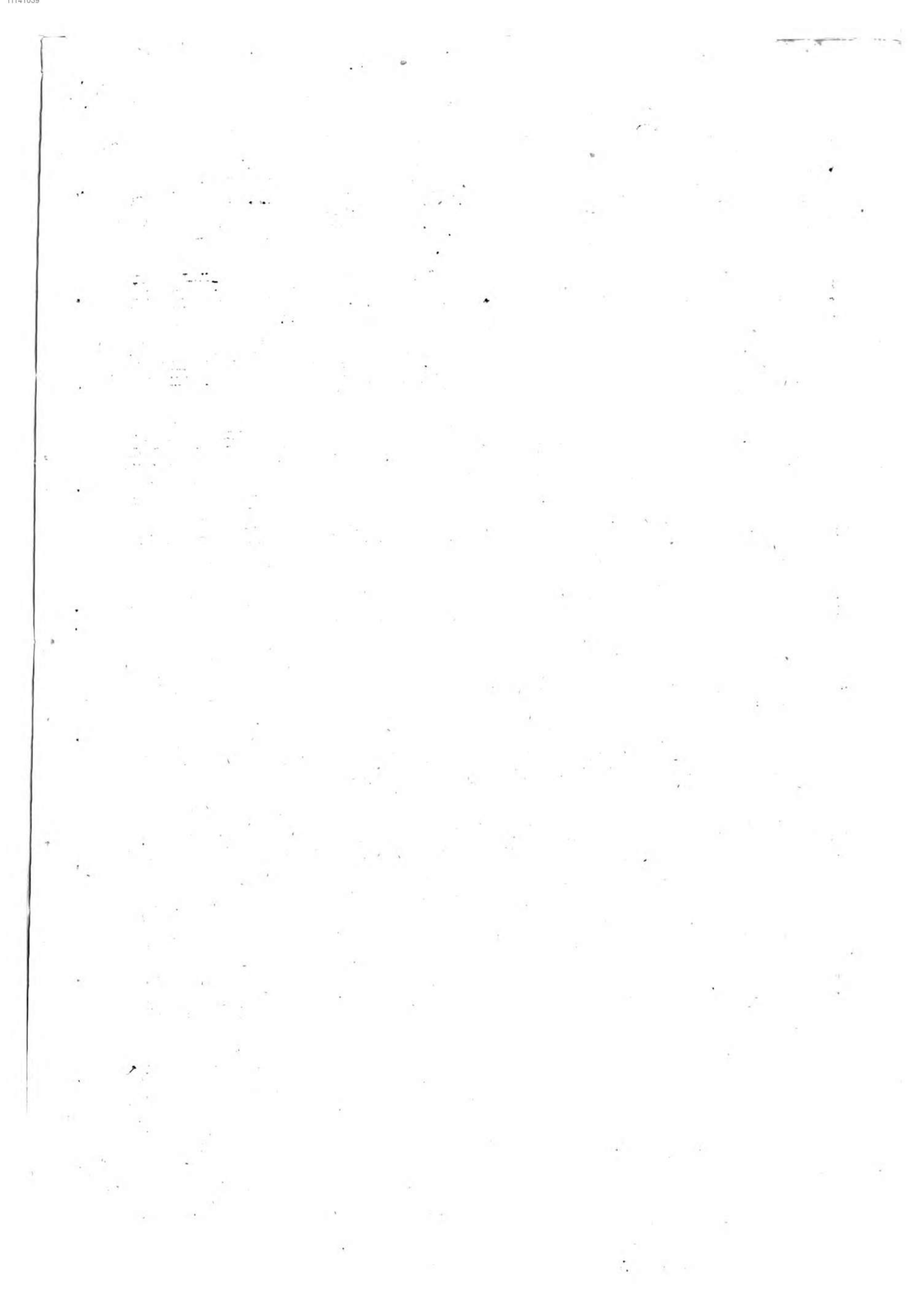

ORGANO E VIOLONCELLO

SONATA I

Grave

Fugua Allegro

Pia.

For.

For.

Pia.

ORGANO E VIOLONCELLO

3

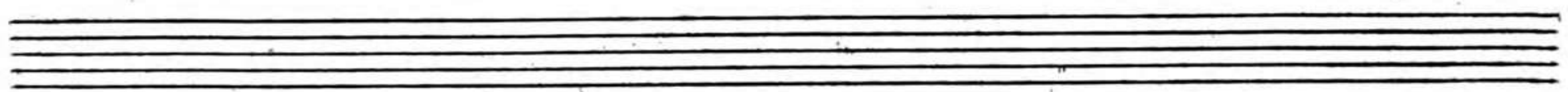

ORGANO E VIOLONCELLO

Allegro Affai

Pia.

For.

Fingering numbers (6, 5, 7, 4, 2, 8) and dynamics (Pia., For.) are present throughout the score.

ORGANO E VIOLONCELLO

SONATA II

Andante Affettuoso.

ORGANO E VIOLONCELLO

Andante Affettuoso

Tasto Solo Da Capo

Menuetto Amoroso

Minor

SONATA III

Adagio

Tasto Solo

Allegro

For.

ORGANO E VIOLONCELLO

7

6 6 6 5 # 7 7 # 7 # 6 4 5 #

6 5 9 8 5 # 6 6 4 3

6 5 6 5 6 6 7 6 6 #

7 # 7 7 7 7 # 6 7 6 5 # 6 6

7 6 5 # 6 5 # 6 6 6 6 6 6 6 6

1 7 # 7 4 7 b 7 7 8 6 5

6 4 # 6 6 8 # 7 7 7

7 7 # 6 4 # 6 5 2 6 7 #

7 # 7 # 6 6 4 * 3 6 7

6 6 8 - # 6 6 8 4

Affettuoso

6 6 6 6 5 5 2 6 4 3

6 6 8 - # 6 6 8 4 # 3

Tasto Solo Adagio Allegro

ORGANO E VIOLONCELLO

6 6 6 6 6 6 6 5

6 6 6 6 6 5 4 3

6 5 # 6 7 7 # 6 5 # 6 6 4 #3

6 6 6 6 6 6 6 5

6 6 6 6 6 5 4 3

Da Capo il Primo

SONATA IV

Andante Affettuoso Pia.

6 6 6 6 6 5 7 5

Tasto Solo Pianifs. For. 2 6 6

6 6 6 6 6 5 4 2 6 6

6 6 6 6 6 5 7 # 7 # # 6 5

For. 6 5

6 6 6 6 6 5

Pia. Pianifs. For.

6 5 7 6 3 4 7

Tasto Solo

ORGANO E VIOLONCELLO

Allegro ma non troppo

Aria Andante

Tasto Solo *Da Capo*

ORGANO E VIOLONCELLO

6 6 6 6 5 7 6 6 6 6

Menuetto Amorofo

6 6 6 6 6 5 4 7

Fin. Pia-

6 6 6 6 6 5 7 # 6 # 6 5 6 6 5 4 # 3

Forte

6 6 6 6 6 6 6 6 6 5 4 3

6 6 # 6 6 6 6 6 5 # # 6

Minor Pianissimo

6 6 # 6 6 6 6 6 5 4 # 3

Da Capo il Primo Menuetto

SONATA V

Adagio 6 7 # 6 5 1

7 6 5 4 # 6 5 9 8 6 9 8 4 7 9 8 6 5

4 3 1 7 # 6 6 7 # 6 5 6 7 #

6 5 1 6 5 6 6 7 6 5 9 8 6 9 8

Gavotta Amorofo 6 6 6 - 6 6 6 6

Gavotta Amorofo

2 6 4 7 3 - 6 6 6 5

Fin.

ORGANO E VIOLONCELLO

- Pia. For.:** The first piece, marked 'Pia.' and 'For.', with a tempo of 6/5.
- Minor 2 Gavotta #:** A Gavotta in minor, marked with a sharp sign and a tempo of 6/5.
- Andante Affettuoso:** A piece in 3/4 time, marked 'Andante Affettuoso'.
- Tempo di Menuetto:** A Minuet in 3/4 time, marked 'Tempo di Menuetto'.

The score includes various musical notations such as notes, rests, and ornaments. Fingerings are indicated by numbers 1-5. Performance directions include 'Pia.', 'For.', 'D.C.', and 'Da Capo'. The piece 'Tempo di Menuetto' concludes with the instruction 'Da Capo il Menuetto'.

ORGANO E VIOLONCELLO

SONATA VI

- Da Capo:** The final section, marked 'Da Capo' at the bottom right.

The score includes various musical notations such as notes, rests, and ornaments. Fingerings are indicated by numbers 1-5 above notes. The score is divided into several sections: Adagio, Grave, Allegro, Tasto Solo Pia., For. Pia. Tasto Solo, Aria Amorofo, and Da Capo.

ORGANO E VIOLONCELLO

Menuetto Cantabile

SONATA VII

Vivace

ORGANO E VIOLONCELLO

Sarabanda Largo

Giga Allegro

SONATA VIII

Adagio

ORGANO E VIOLONCELLO

6 Tasto Solo 7 #

Allegro ma non troppo

Pia. Tasto Solo

For.

ORGANO E VIOLONCELLO

Largo

This section contains the first piece, 'Largo', in 2/4 time. It consists of four staves. The top staff is for the organ, and the bottom three are for the cello. The music is in a key with one flat (B-flat major or D minor). It features a slow, melodic line with various fingering numbers (6, 7, 4, 3, 6, 4, 3, 6) and accidentals (sharps and naturals). The piece concludes with a double bar line and a repeat sign.

Menuetto

This section contains the second piece, 'Menuetto', in 3/4 time. It consists of four staves. The top staff is for the organ, and the bottom three are for the cello. The music is in a key with one flat. It features a more rhythmic melody with many fingering numbers (6, 4, 3, 6, 6, 5, 4, 3, 6, 5, 4, 3, 6, 5, 4, 3) and accidentals. The piece concludes with a double bar line and a repeat sign.

Minor

This section contains the third piece, 'Minor', in 3/4 time. It consists of four staves. The top staff is for the organ, and the bottom three are for the cello. The music is in a key with two flats (B-flat major or D minor). It features a melodic line with various fingering numbers (6, 6, 4, 3, 6, 6, 5, 4, 3, 6, 5, 4, 3, 6, 5, 4, 3, 6, 5, 4, 3) and accidentals. The piece concludes with a double bar line and a repeat sign.

Da Capo il Primo Menuetto

