

QUATUOR BRILLANT

pour

2 Violons, Alto et Violoncelle

par

LOUIS SPOHR.

Oeuvre 95.

Propriété de l'Éditeur.

N^o 7555.

Enregistré dans

l'Archive de l'Union.

Prix fl. 2.50 CM
Rthlr. 1. 10 gr.

Vienne, chez Tobie Haslinger,

Marchand de Musique etc. de la Cour Imp. et Royale.

B. Schreiber

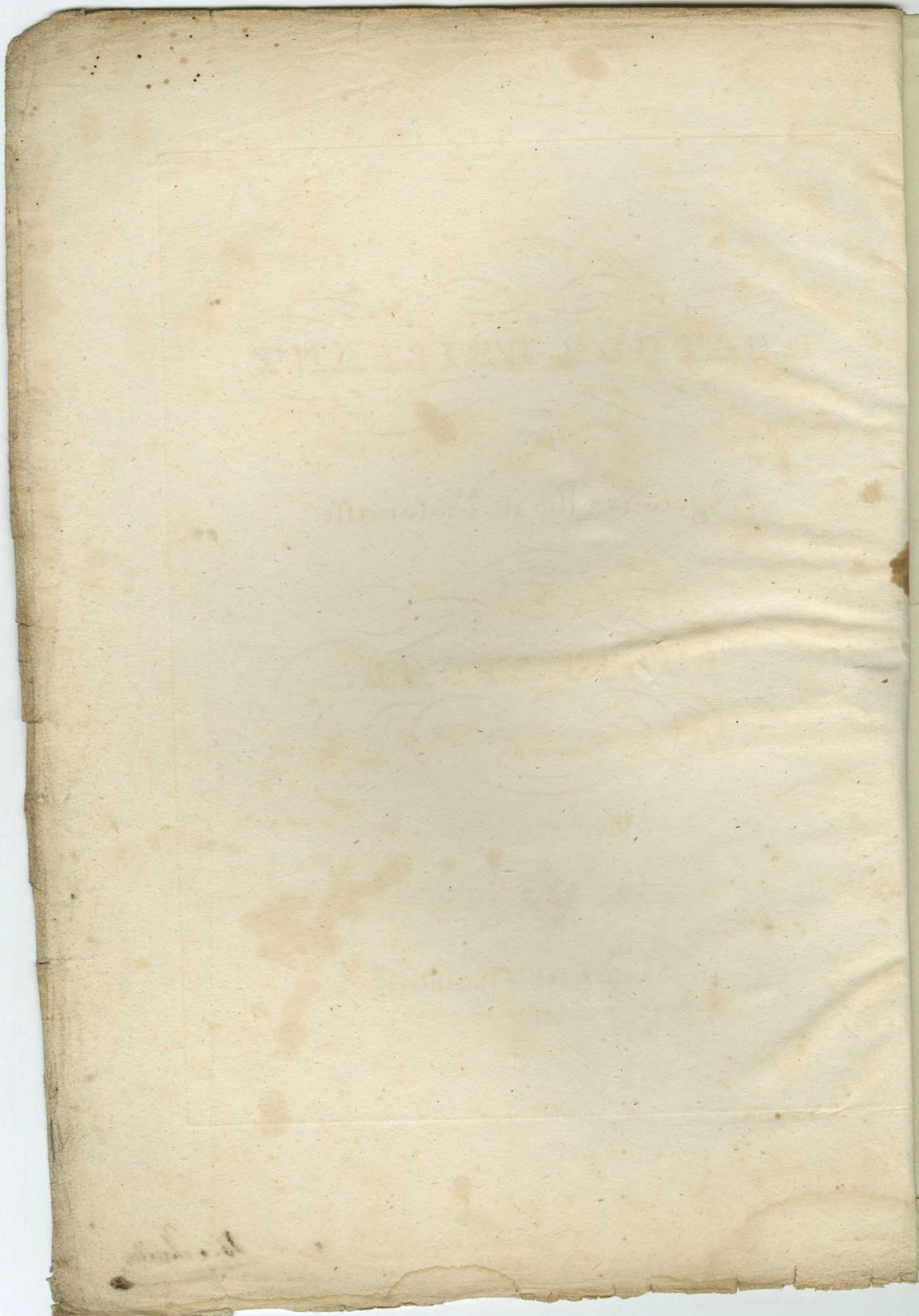

10

Music
#3423
pt 1

[Faint, mirrored musical notation and text, likely bleed-through from the reverse side of the page. The notation includes staves with notes and rests, and some illegible text.]

Quatuor brillant

par Louis Spohr.

Andante.

Allegro.

(7335.)

VIOLINO PRIMO.

VIOLINO PRIMO.

f
pousse.
pp
cresc.
f
pousse.
f
p
8
poco ritard.
loco.
pp
f
Pa tempo.
cresc.
f
dim.
cresc.
f
dim.
p
f
f
pp
cresc.
scen
do.
f

VIOLINO PRIMO.

VIOLINO PRIMO.

VIOLINO PRIMO.

Allegretto.

Rondo.

VIOLINO PRIMO.

VIOLINO PRIMO.

seen - - - do. f dim. cre - - -

VIOLINO PRIMO.

f *p* *pp*

pp

cresc. *f*

tr *dim.* *pp*

pp

dim. *p* *pp*

pp

Sopra la 4^{ta} *f* *dim.* *f*

morendo *f* *ff*

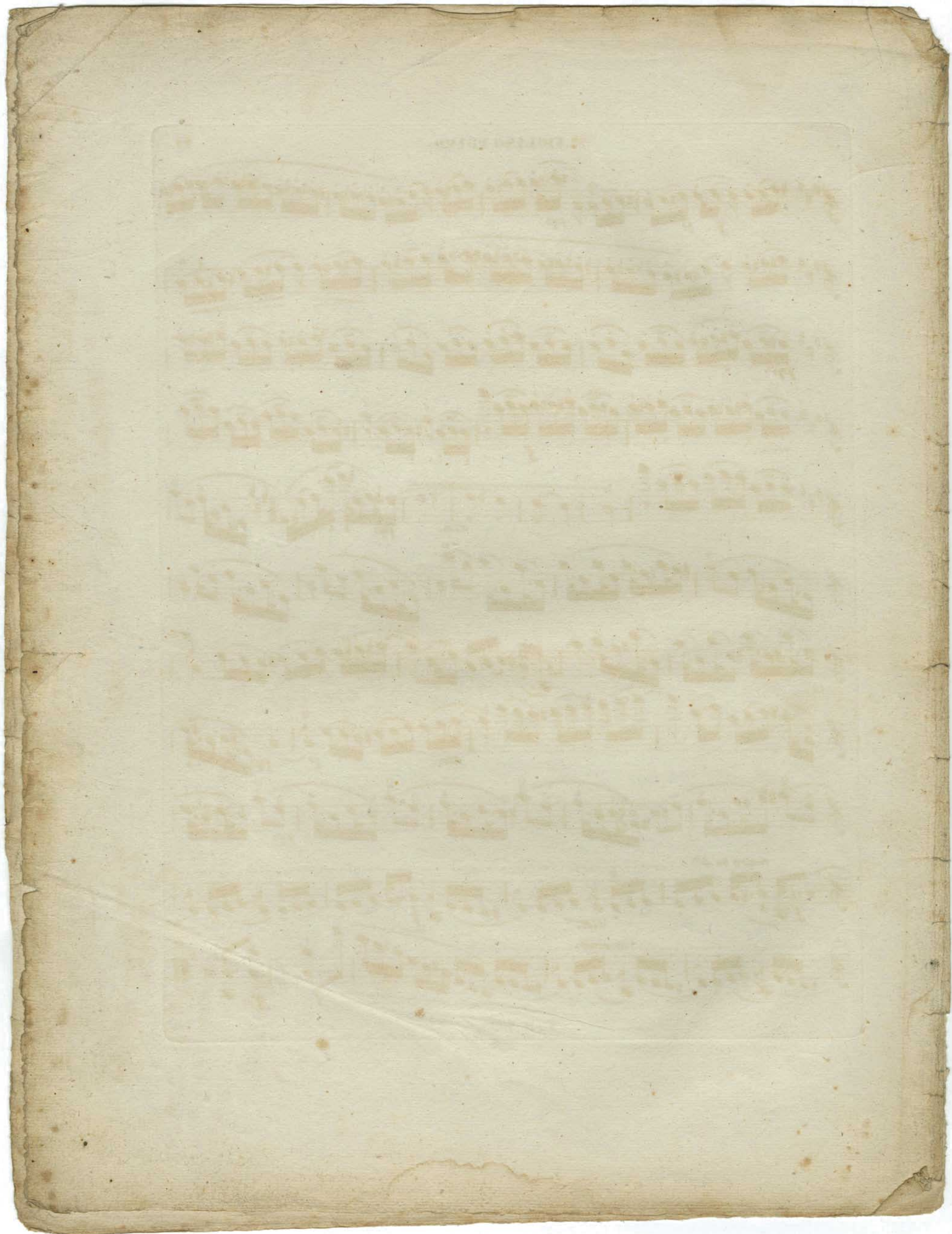

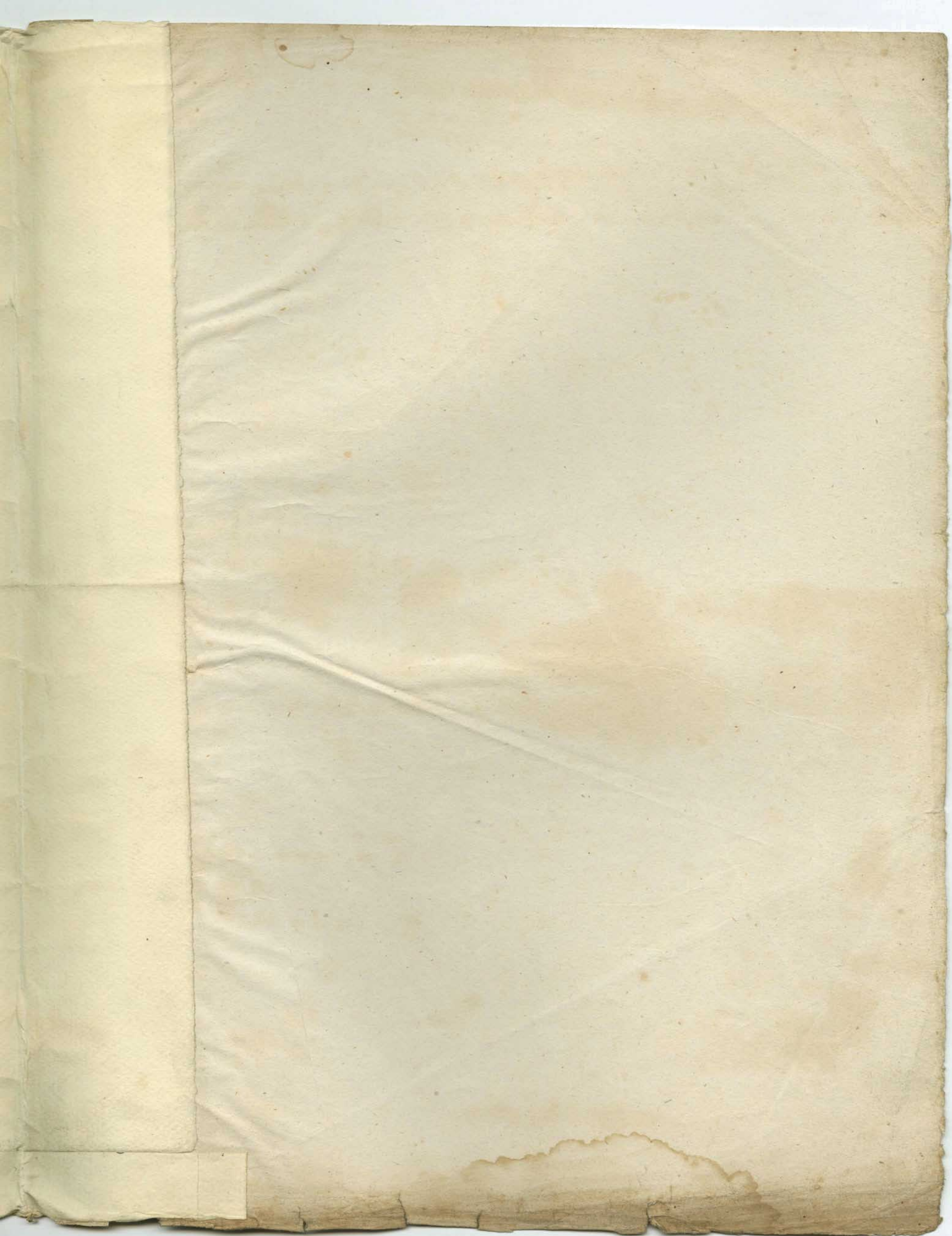

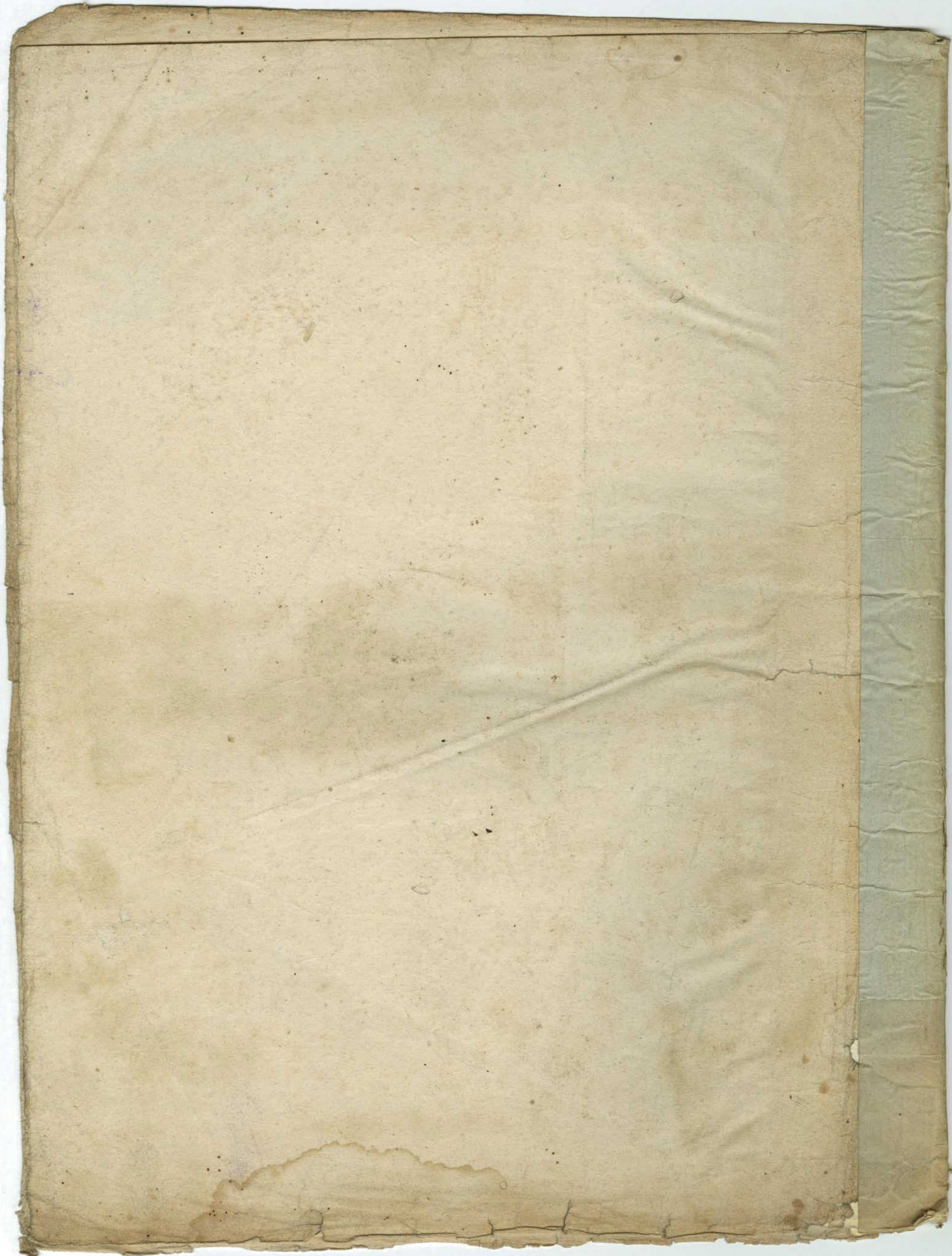

Music
#3423
pt. 2

Quatuor brillant

par Louis Spohr.

Andante.

dim.

Allegro.

VIOLINO SECONDO.

3

- Staff 1: *cresc.*, *f*, *dim.*, *p*, *mf*
- Staff 2: *pp*, *cresc.*, *f*, *dim.*
- Staff 3: *cresc.*, *f*
- Staff 4: *p*, *p*, *pp*
- Staff 5: *cresc.*, *f*, *p*, *pp*, *cresc.*, *dim.*
- Staff 6: *pp*, *cresc.*, *f*, *pp*
- Staff 7: *f*, *p*
- Staff 8: *f*, *p*, *cresc.*, *f*
- Staff 9: *f*, *pp*
- Staff 10: *f*, *pp*
- Staff 11: *cresc.*, *f*, *f*
- Staff 12: *p*, *poco ritard.*, *pp*

Allegretto.

Rondo.

VIOLINO SECONDO.

f

p

f

3

dim.

crese.

f

p pizz.

arco.

pp

dim.

f

1

arco.

p pizz.

pp

pp

pp

fz

dim.

pp

f

pp

pp

pp

morendo.

f

p

f

p

pp

f

ff

HERBERT WELSH

Music
#3423
pt. 3

This block contains the main body of the document, which is a page of aged, yellowed paper. It features approximately 15 horizontal lines of extremely faint, illegible musical notation. The notes and symbols are barely visible against the paper's texture and are likely bleed-through from the reverse side of the page. The paper shows signs of significant wear, including water stains, foxing, and a small dark spot near the bottom center.

VIOLA.

Quatuor brillant

par Louis Spohr.

Andante.

VIOLA.

- Staff 1: *pp*, *cresc.*, *f*, *dim.*, *p*
- Staff 2: *cresc.*, *f*, *p*
- Staff 3: *pp*, *pp*
- Staff 4: *cresc.*, *f*, *p*, *pp*, *cresc.*
- Staff 5: *dim.*, *pp*, *cresc.*, *f*
- Staff 6: *p*, *f*
- Staff 7: *f*, *p*, *cresc.*, *p*, *cresc.*, *f*, *p*, *cresc.*
- Staff 8: *f*, *p*, *cresc.*, *f*, *p*
- Staff 9: *pp*, *p*
- Staff 10: *f*
- Staff 11: *f*
- Staff 12: *p*, *poco ritard.*, *pp*

Larghetto.

Allegretto.

Rondo.

VIOLA.

Faint, mirrored musical notation, likely bleed-through from the reverse side of the page. The notation consists of approximately 14 horizontal staves, each containing several measures of music with notes and stems. The text is extremely light and difficult to read.

Music
#3423
pt. 4

VIOLONCELLO.

Quatuor brillant
par
Louis Spohr.

Andante.

Allegro.

VIOLONCELLO.

VIOLONCELLO.

a tempo.

p *f* *pizz.* *arco.*

f *pizz.* *cresc.* *f* *p* *cresc.* *f*

p *cresc.* *f* *pp*

cresc. *f*

pizz.

cresc.

mf *dim.* *p* *cresc.*

mf *pp* *cresc.* *f* *dim.* *pp*

cresc. *f* *p*

p *pp* *cresc.* *f*

dim. *p* *pizz.* *cresc.* *f* *f* *arco.*

VIOLONCELLO.

Larghetto.

Allegretto.

Rondo. $\text{Bass clef, } \frac{2}{4}$

p pizz.

f arco.

pp pizz.

f arco.

p

cresc. f

dim.

f

pp pizz.

arco.

pp

pizz.

f

p

f

pp

pizz.

f

cresc.

f

fz

p

cresc.

f

pp pizz.

f arco.

VIOLONCELLO.

p *f* *dim. p* *cresc.* *f* *ppizz.* *pparco.* *dim.* *f* *ppizz.* *arco.* *pp* *pp* *f* *p* *f* *pp* *pp* *fz* *dim.* *pp* *pizz.* *f* *p* *pp* *f* *f*

Faint, illegible text, possibly bleed-through from the reverse side of the page. The text is arranged in approximately 12 horizontal lines within a rectangular frame.