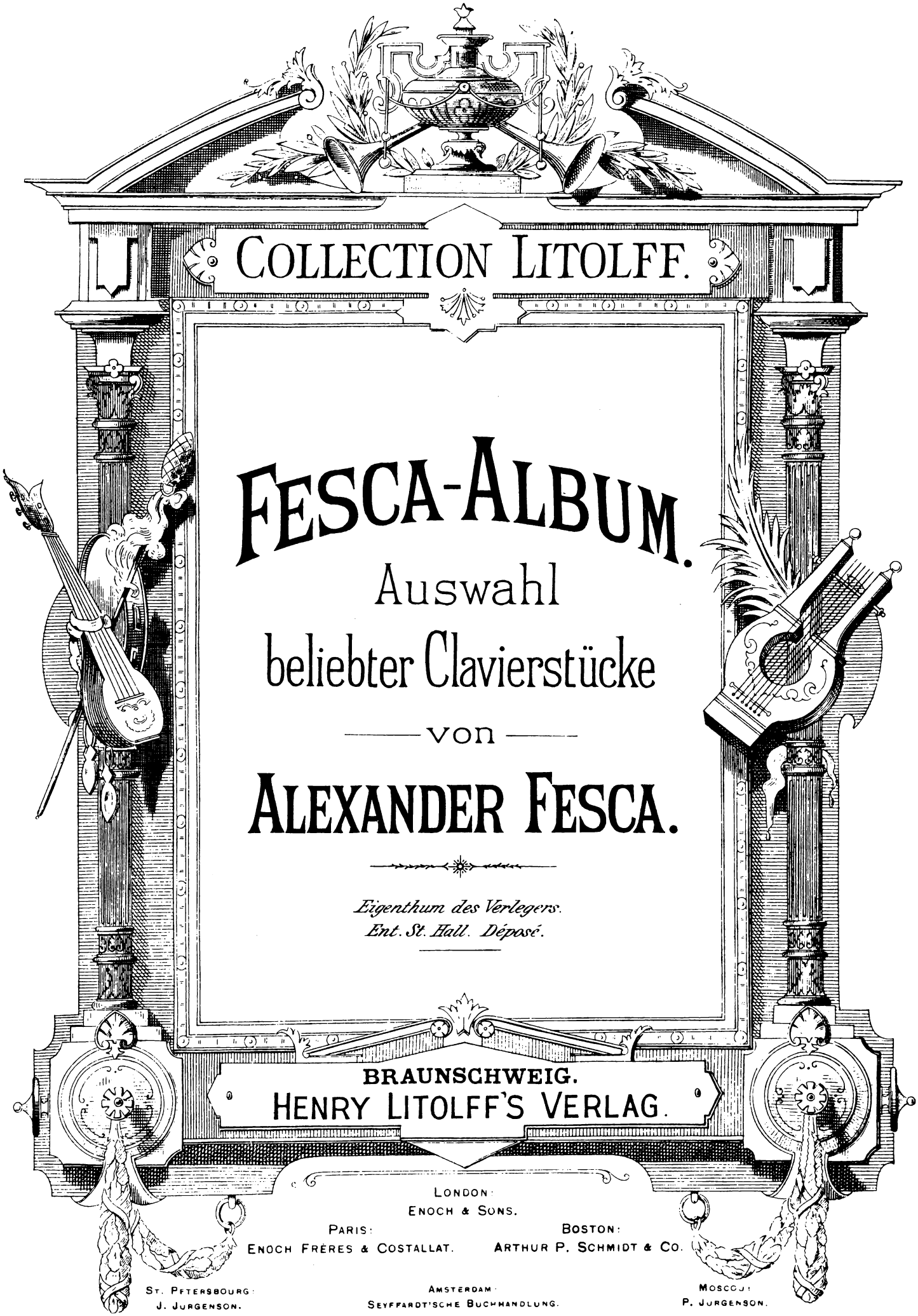

COLLECTION LITOLFF.

FESCA-ALBUM.

Auswahl beliebter Clavierstücke

— von —

ALEXANDER FESCA.

Eigenthum des Verlegers.
Ent. St. Hall. Déposé.

BRAUNSCHWEIG.
HENRY LITOLFF'S VERLAG.

LONDON:
ENOCH & SONS.

PARIS:
ENOCH FRÈRES & COSTALLAT.

BOSTON:
ARTHUR P. SCHMIDT & CO.

ST. PETERSBOURG:
J. JURGENSON.

AMSTERDAM:
SEYFFARDT'SCHE BUCHHANDLUNG.

MOSCOU:
P. JURGENSON.

INHALT.

No. 1. L'Espérance . . . . . Pag. 3.

No. 2. La Sylphide . . . . . « 8.

No. 3. La Sonnambula. *Fantaisie et Variations* . . . « 20.

No. 4. Schifferlied . . . . . » 34.

No. 5. Le Désir . . . . . » 35.

No. 6. Romance . . . . . » 44.

No. 7. Liebesbotschaft . . . . . » 48.

No. 8. Das Mädchen am Fenster. . . . . » 54.

No. 9. Der Wanderer . . . . . » 56.

No. 10. Im Frühling . . . . . » 59.

Stich und Druck von Henry Litolff's Verlag in Braunschweig.

L'Espérance.

ADAGIO. (♩ = 69.) **A. Fesca, Op. 24.**

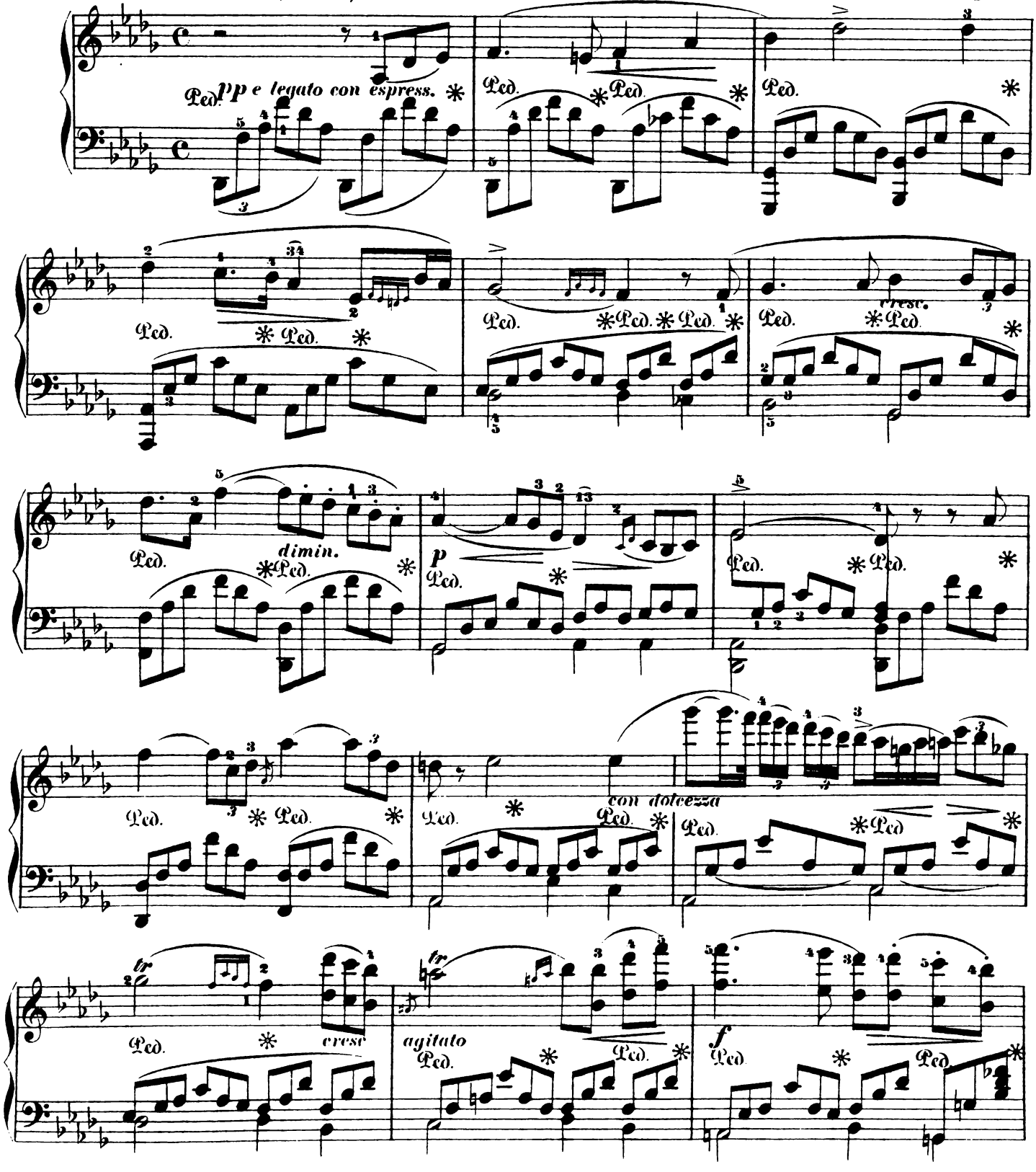

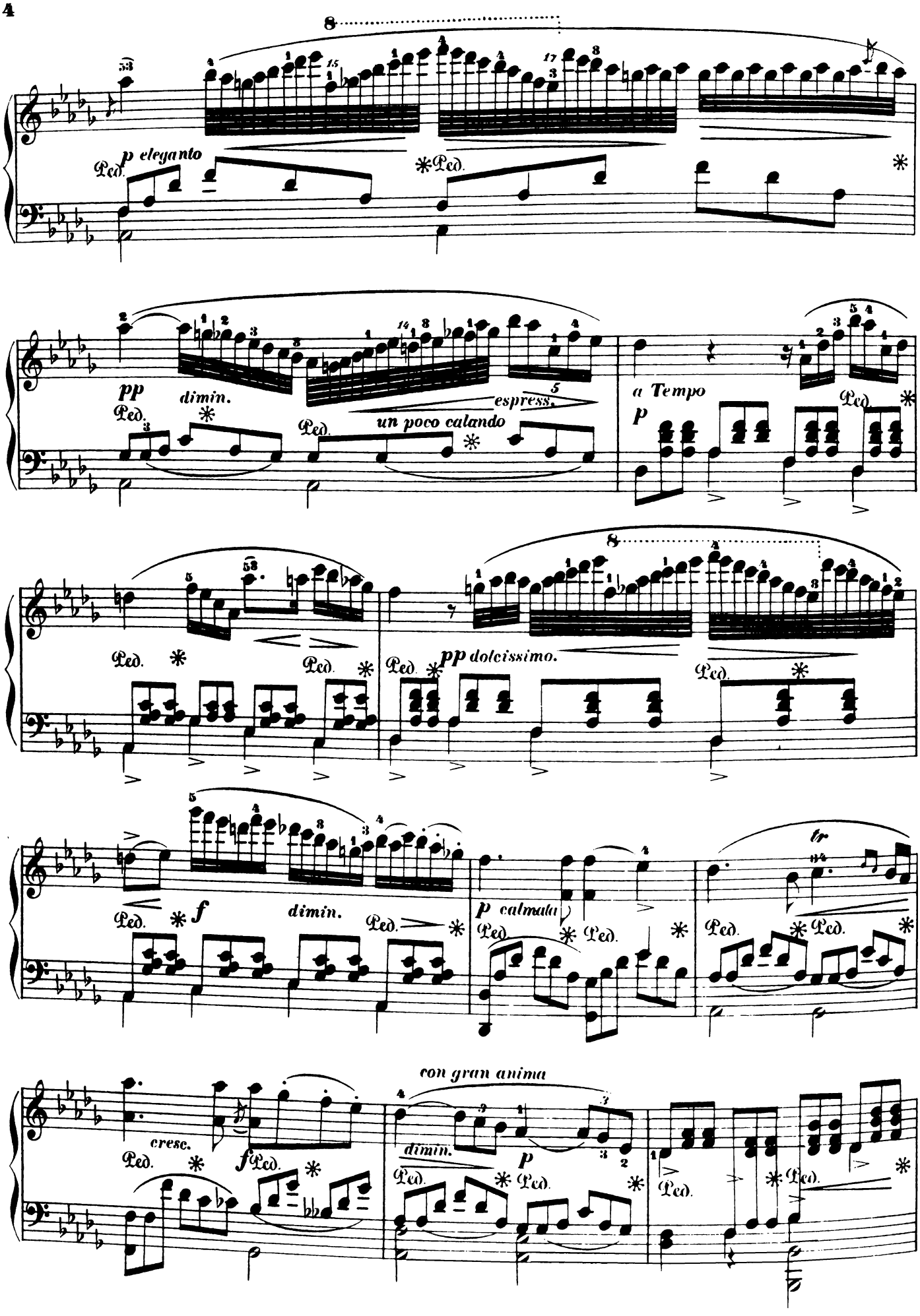
8
p elegante
Ped.
pp
dimin.
espress.
un poco calando
a Tempo
p
pp dolcissimo.
f
dimin.
p calmato
tr
cresc.
con gran anima

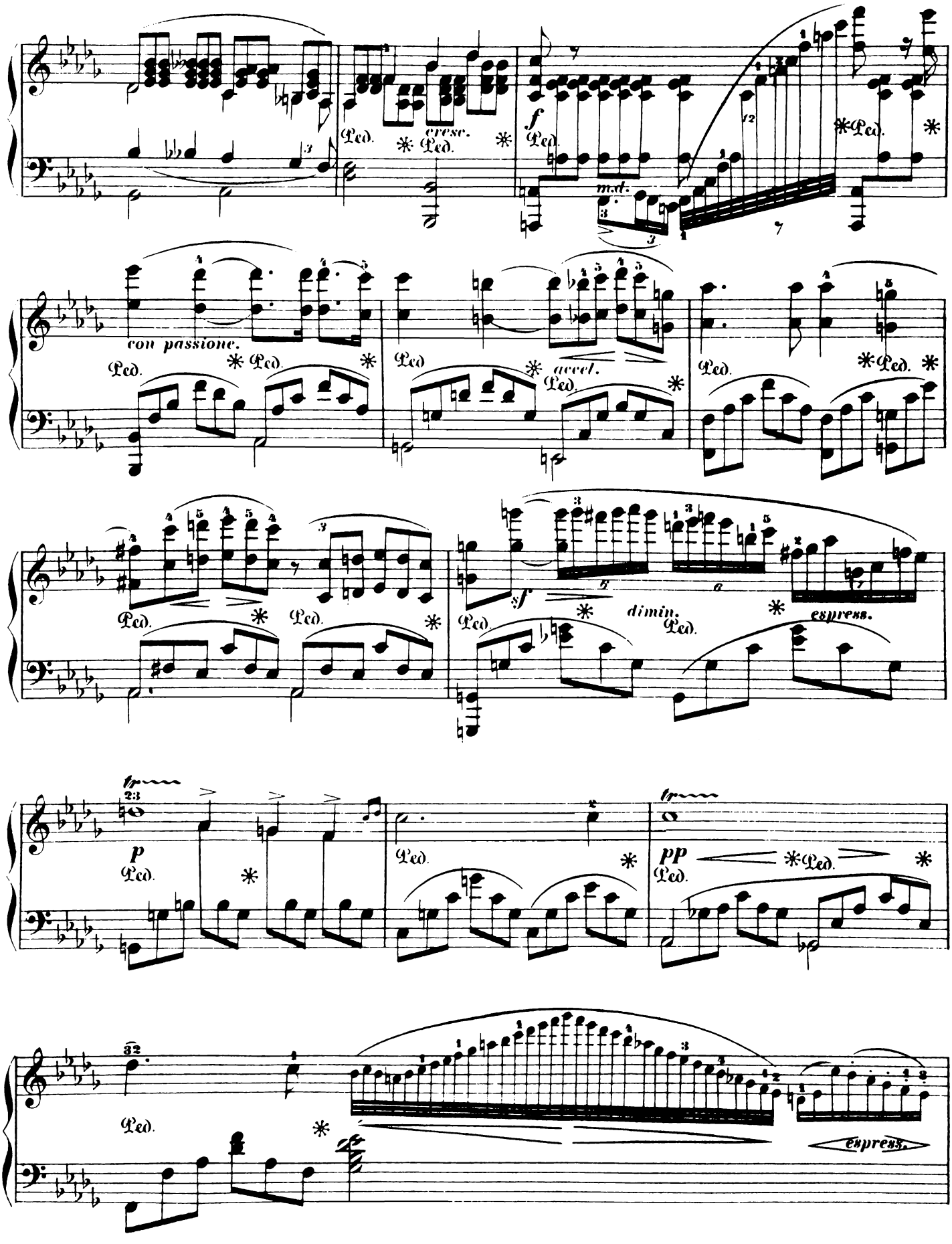
cresc.
f
m.d.
con passione.
accel.
sf
dimin.
espress.
p
pp
espress.

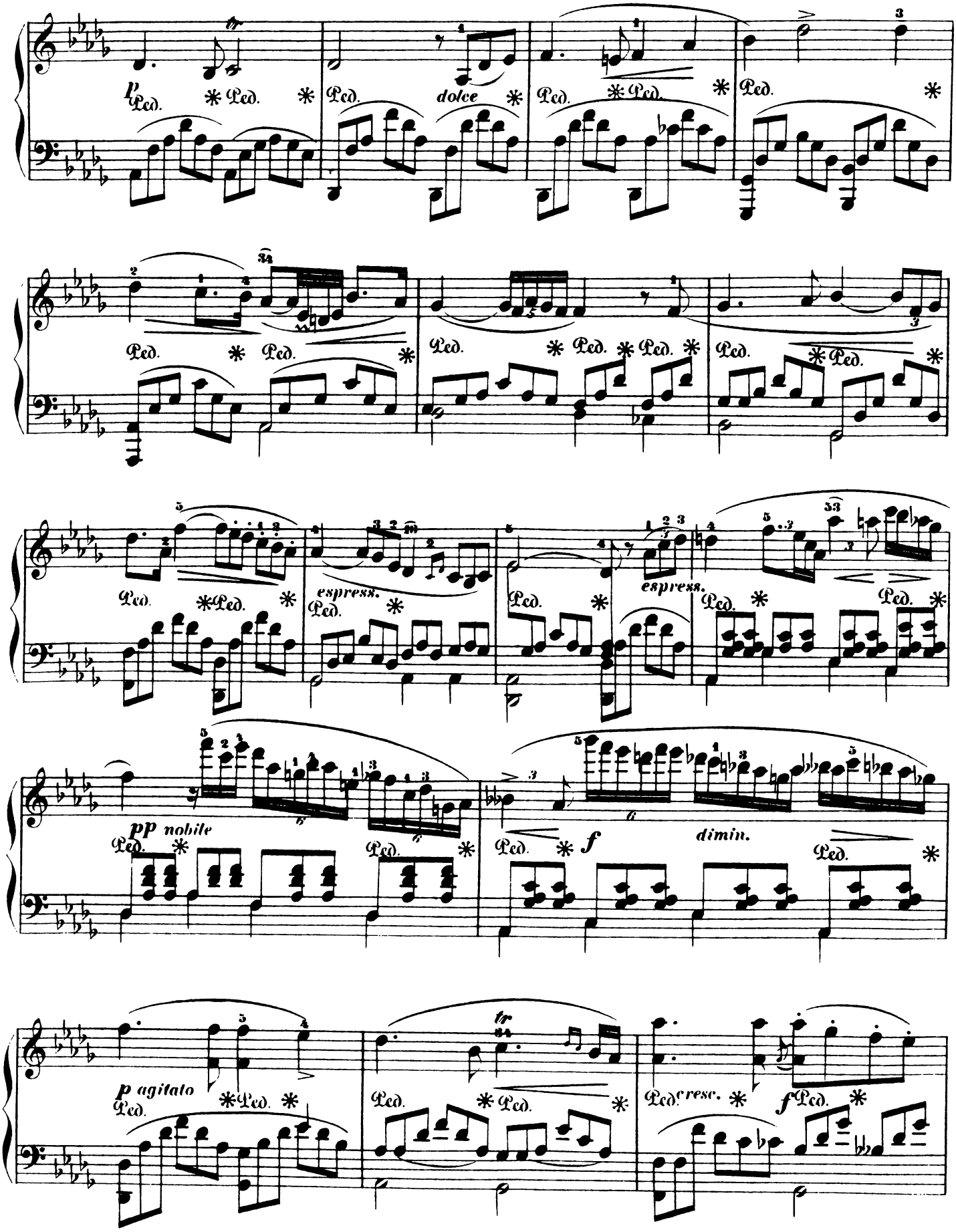
p
dolce
espress.
espress.
pp nobile
dimin.
p agitato
cresc.
f

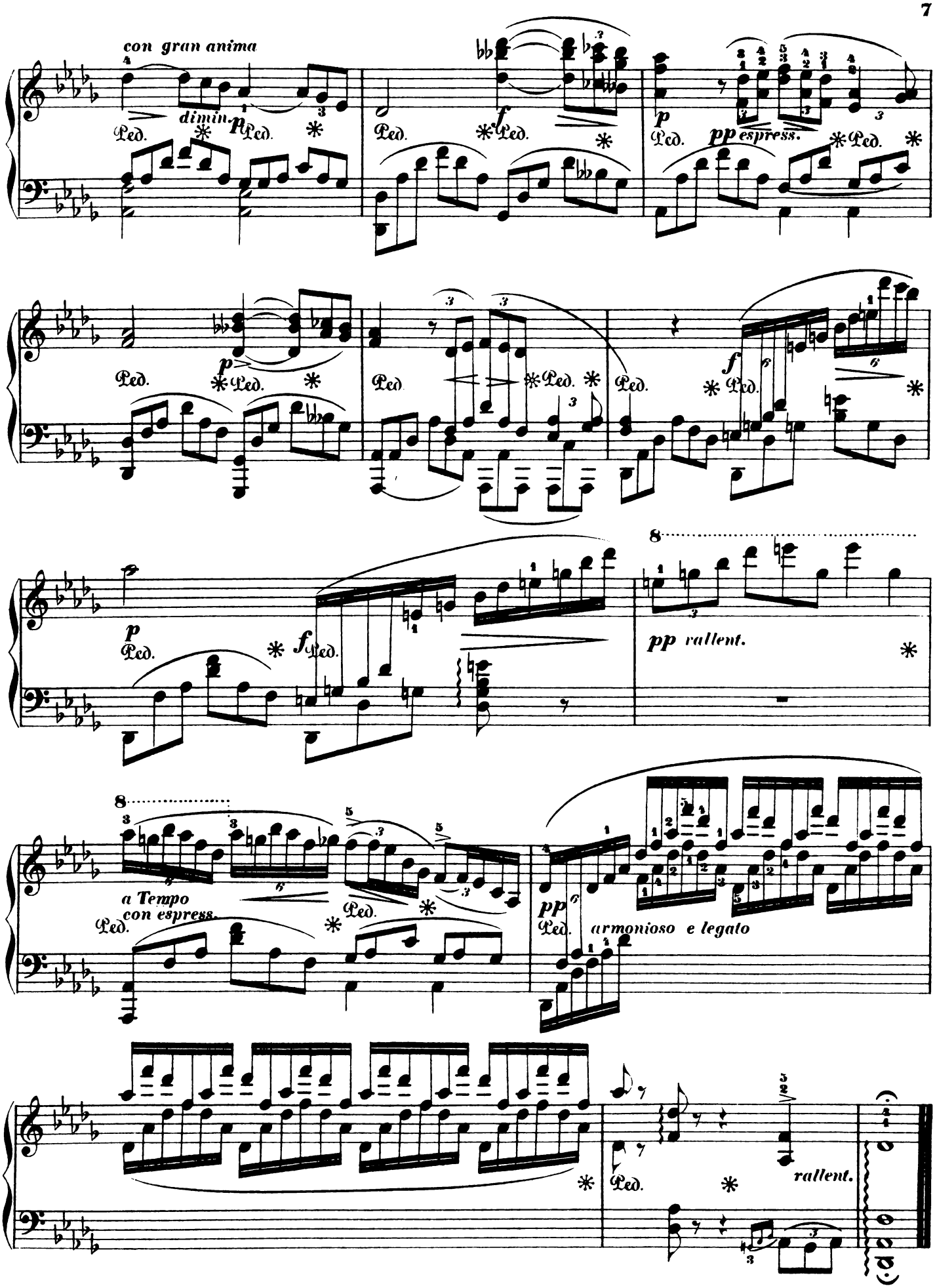
con gran anima
dimin.
Ped.
p
f
pp espress.
pp rallent.
a Tempo
con espress.
pp
armonioso e legato
rallent.

La Sylphide.

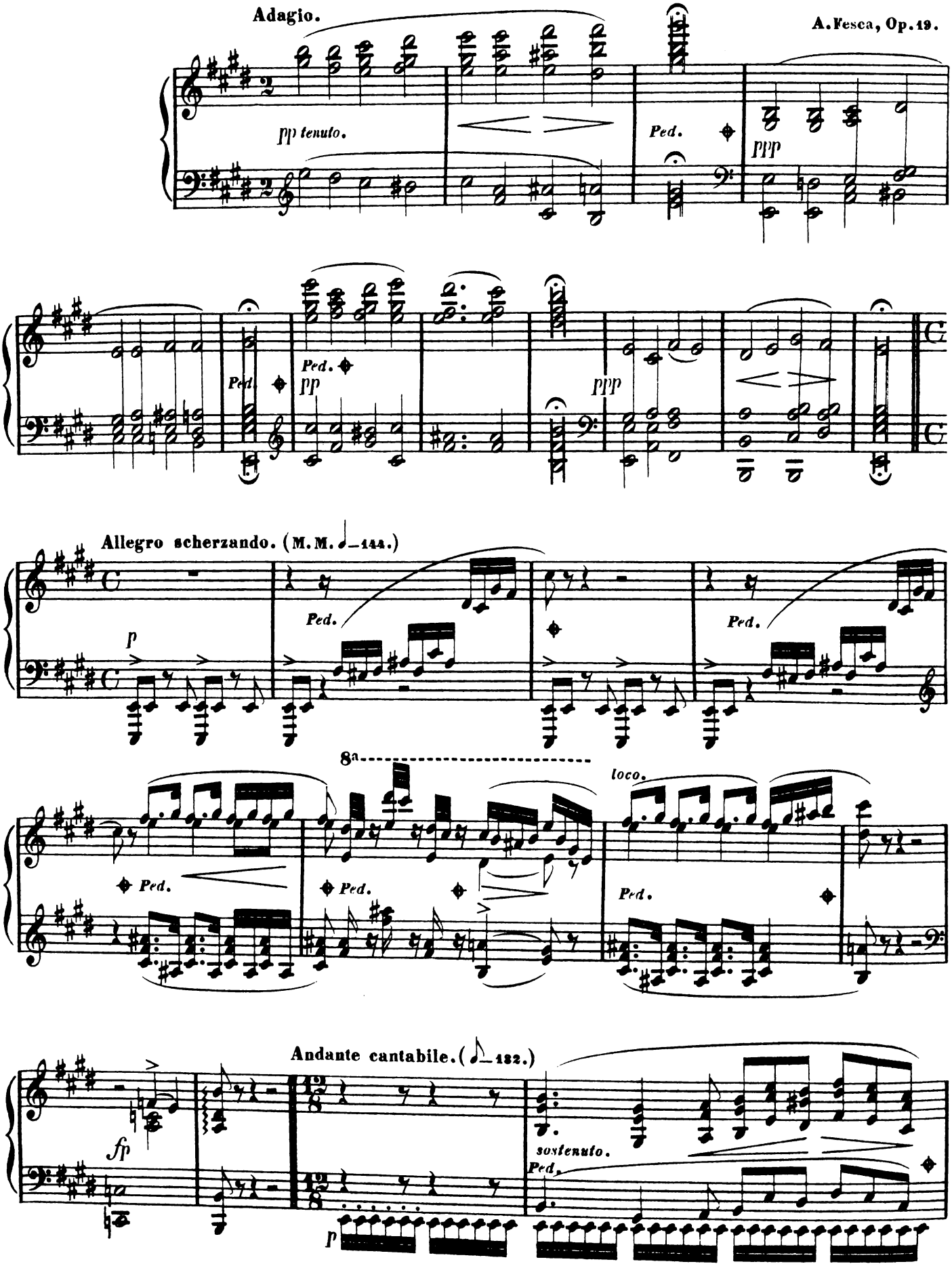
Adagio.
A. Fesca, Op. 19.
pp tenuto.
Ped.
ppp
Ped.
pp
Ped.
ppp
Allegro scherzando. (M.M. ♩= 144.)
p
Ped.
Ped.
8a
loco.
Ped.
Ped.
Ped.
Andante cantabile. (♪= 132.)
fp
sostenuto.
Ped.
p

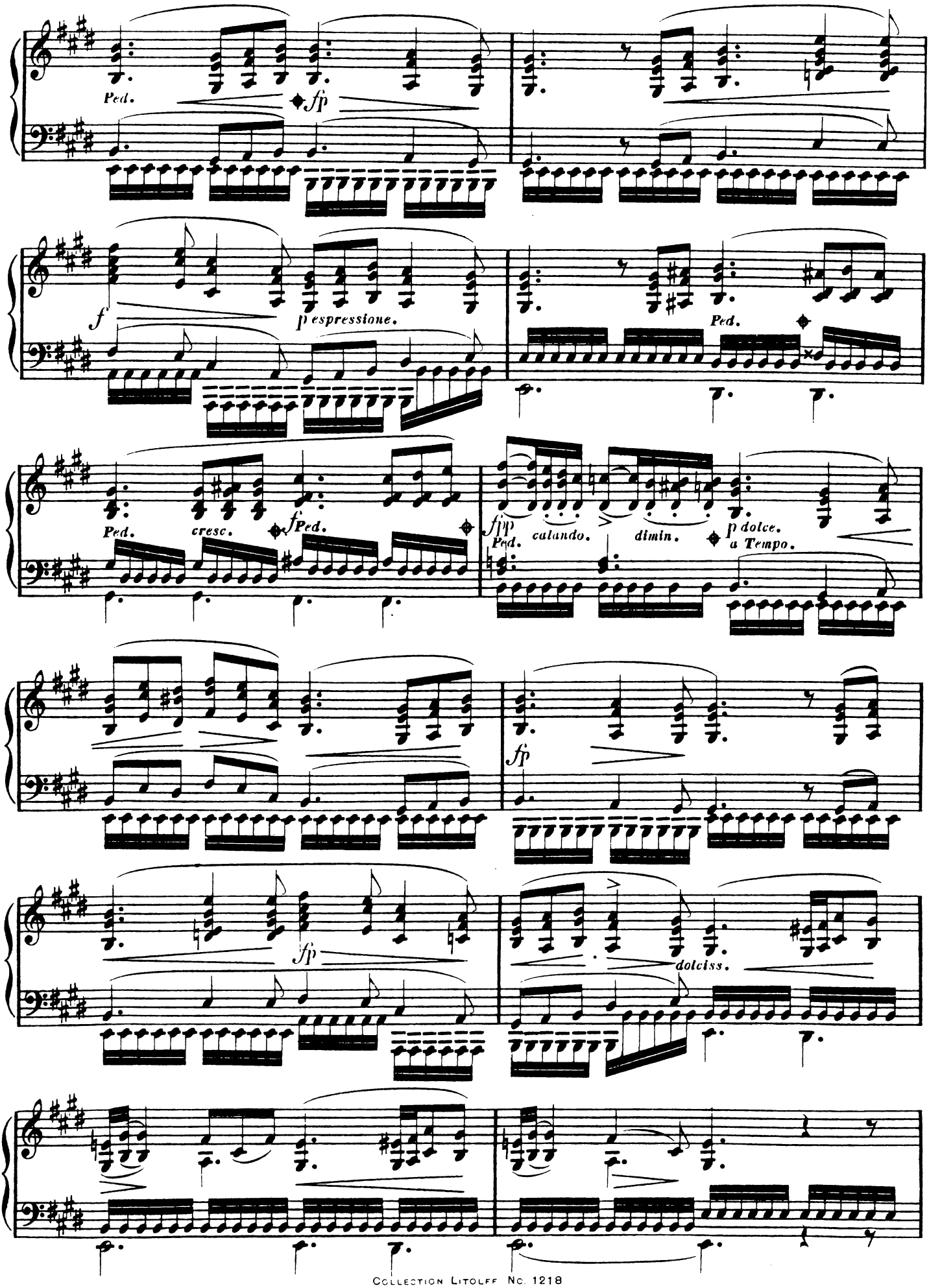
Ped.
fp
f
p espressione.
Ped.
Ped.
cresc.
fPed.
fpp
Ped.
calando.
dimin.
p dolce.
a Tempo.
fp
fp
dolciss.

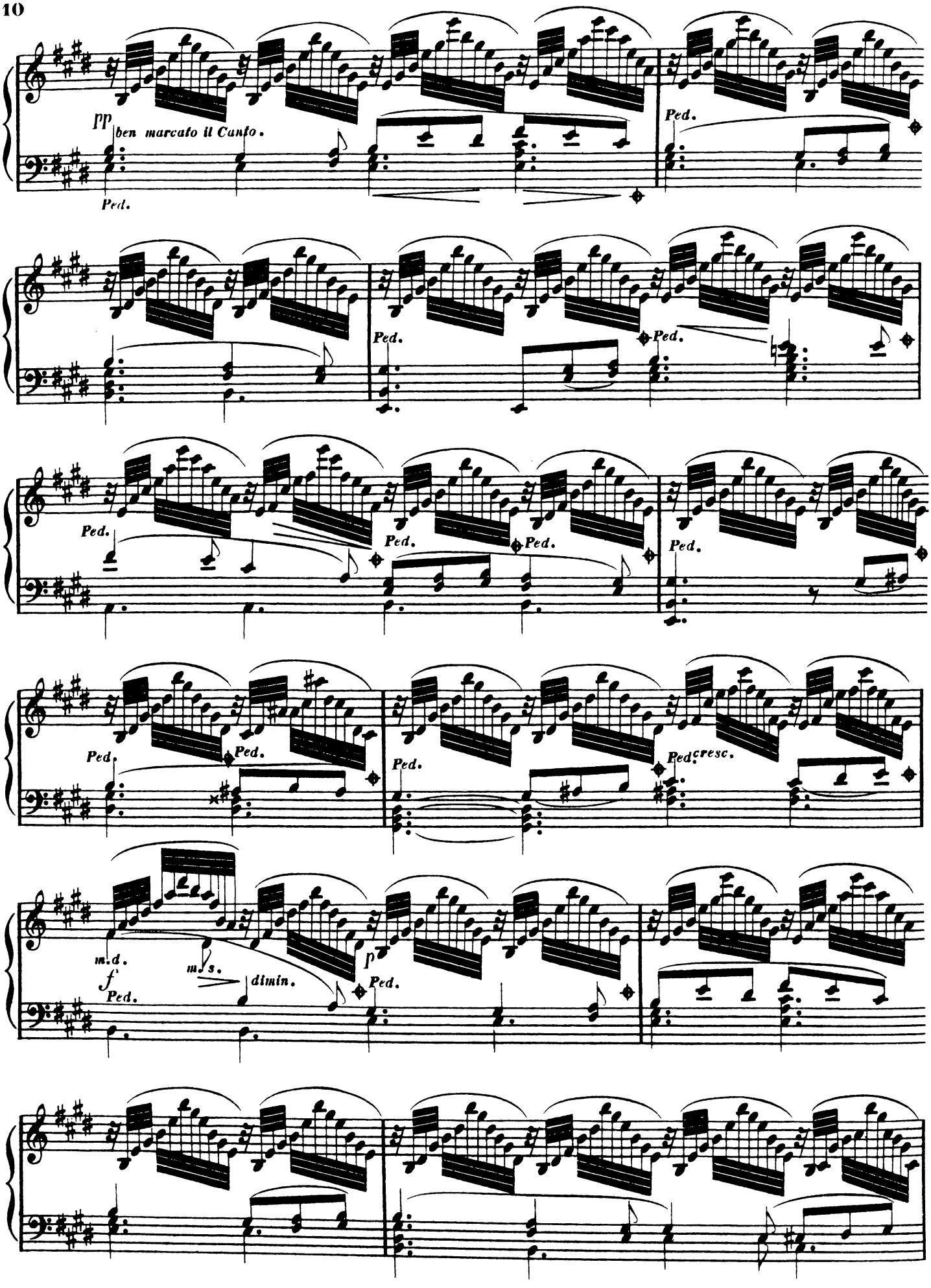
pp
ben marcato il Canto.
Ped.
Ped.
Ped.
Ped.
Ped.
Ped.
Ped.
Ped.
Ped.
Ped.
Ped.
Ped.
cresc.
m.d.
f
Ped.
m.s.
dimin.
p
Ped.

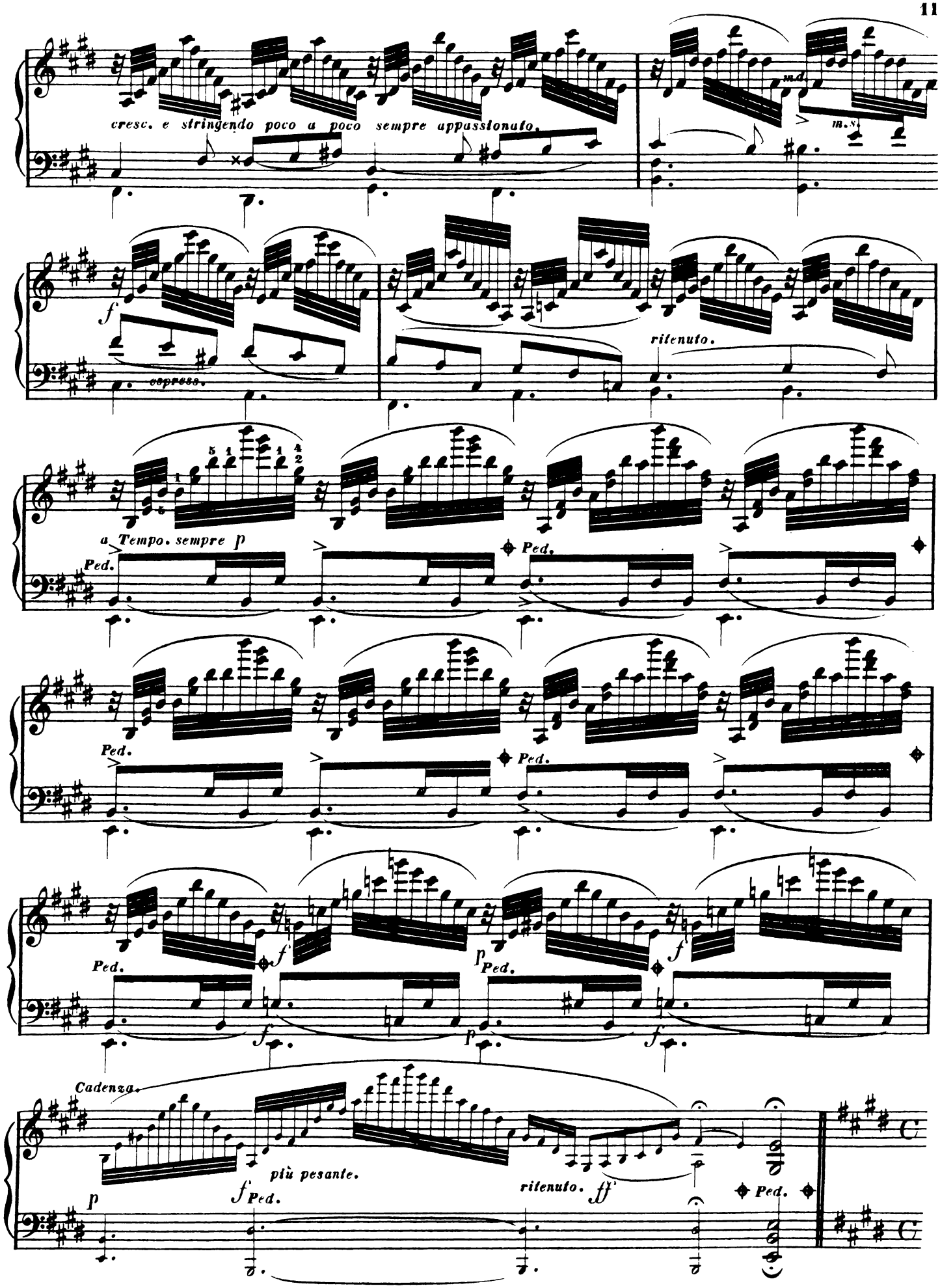
cresc. e stringendo poco a poco sempre appassionato.
m.d.
m.s.
espress.
ritenuto.
a Tempo. sempre p
Ped.
Cadenza.
più pesante.
rit enuto.
ff

Page 12 missing.

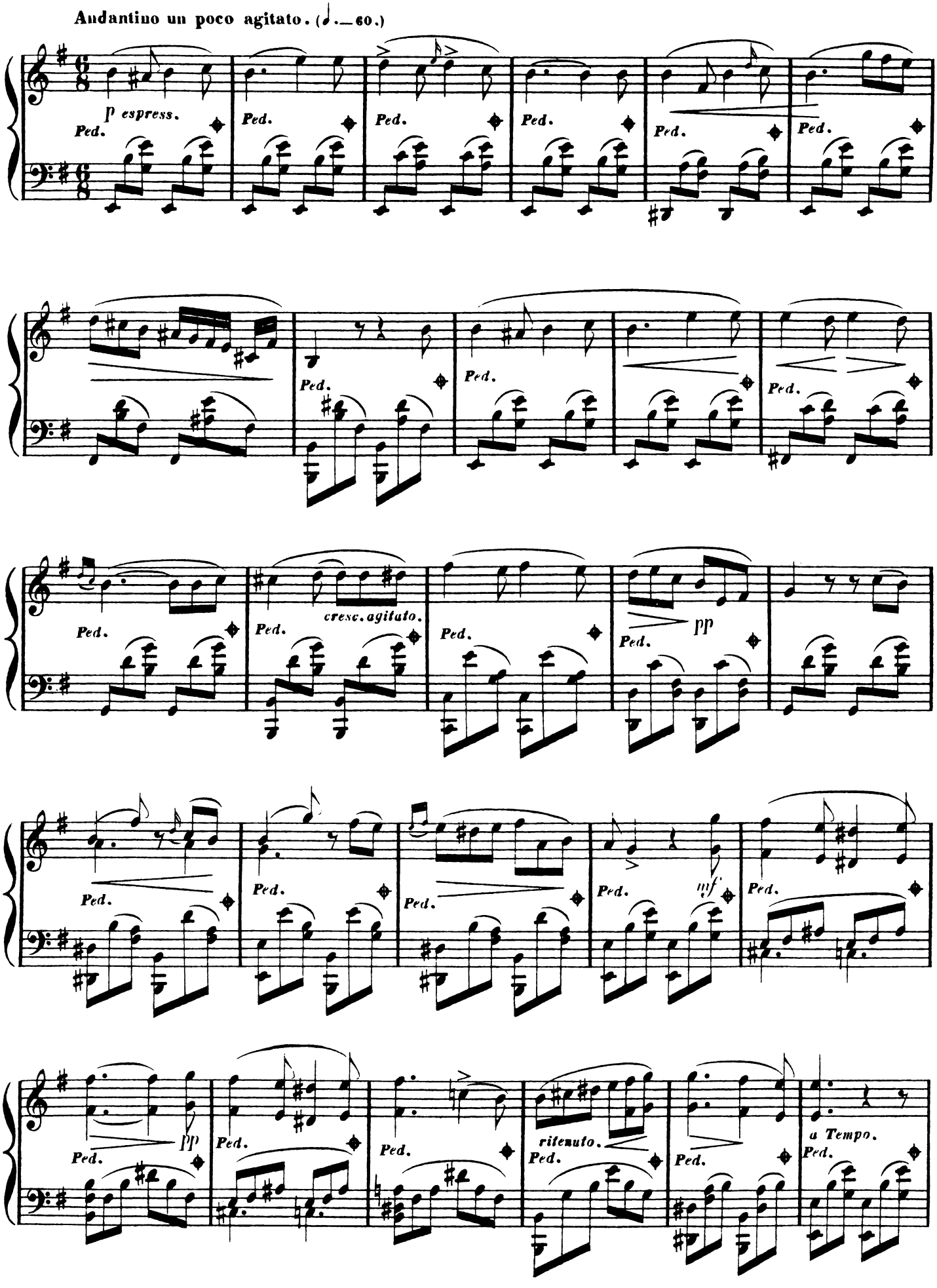
Andantino un poco agitato. (♩.=60.)
p espress.
Ped.
cresc. agitato.
pp
mf
ritenuto.
a Tempo.

Page 14 missing.

ben elegante.
Ped.
dimin.
Prestissimo.
ff
dimin.
p

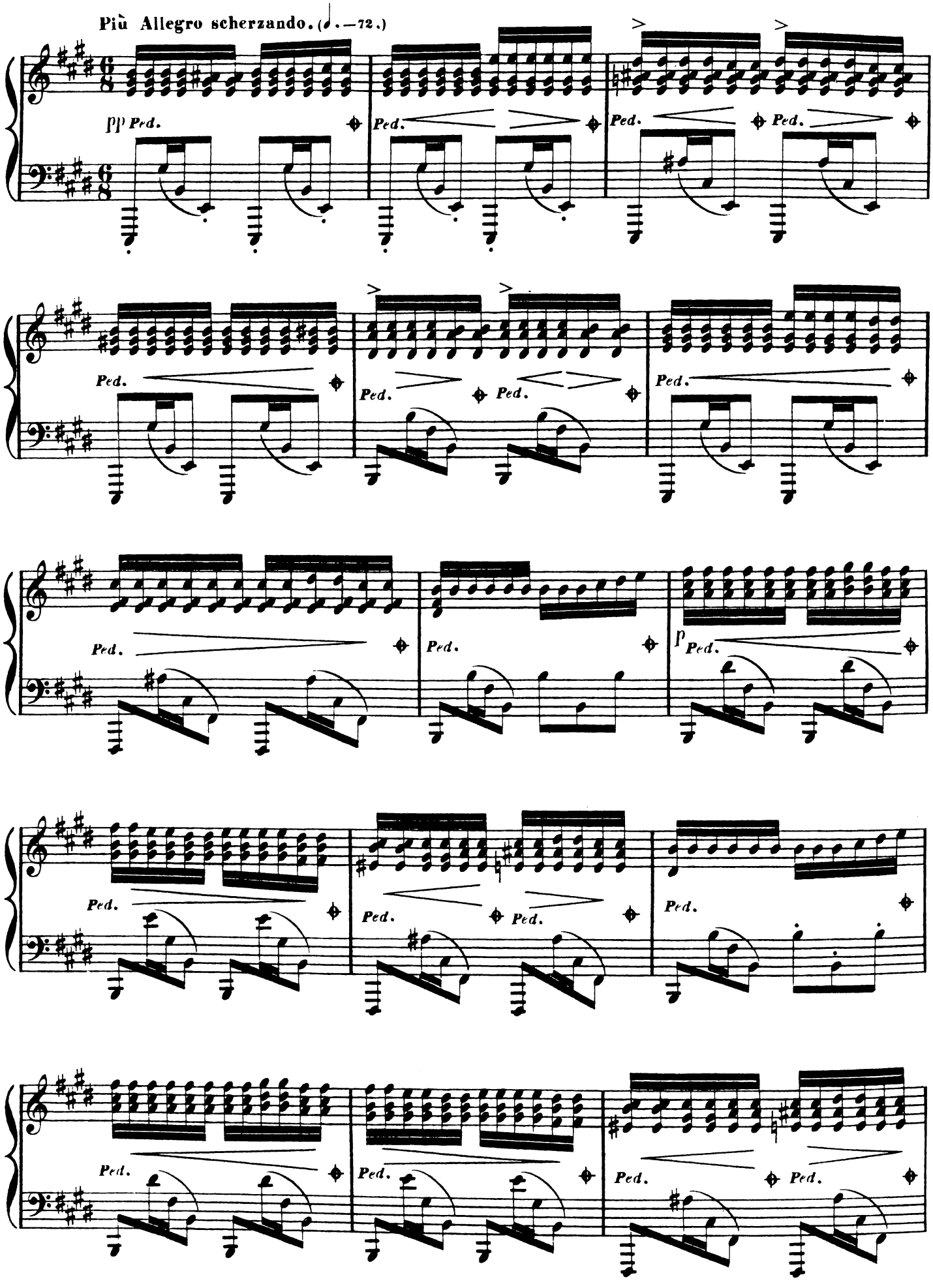
Più Allegro scherzando. (♩.=72.)
pp Ped.
Ped.
Ped.
Ped.
Ped.
Ped.
Ped.
Ped.
Ped.
Ped.
p Ped.
Ped.
Ped.
Ped.
Ped.
Ped.
Ped.
Ped.
Ped.
Ped.
Ped.

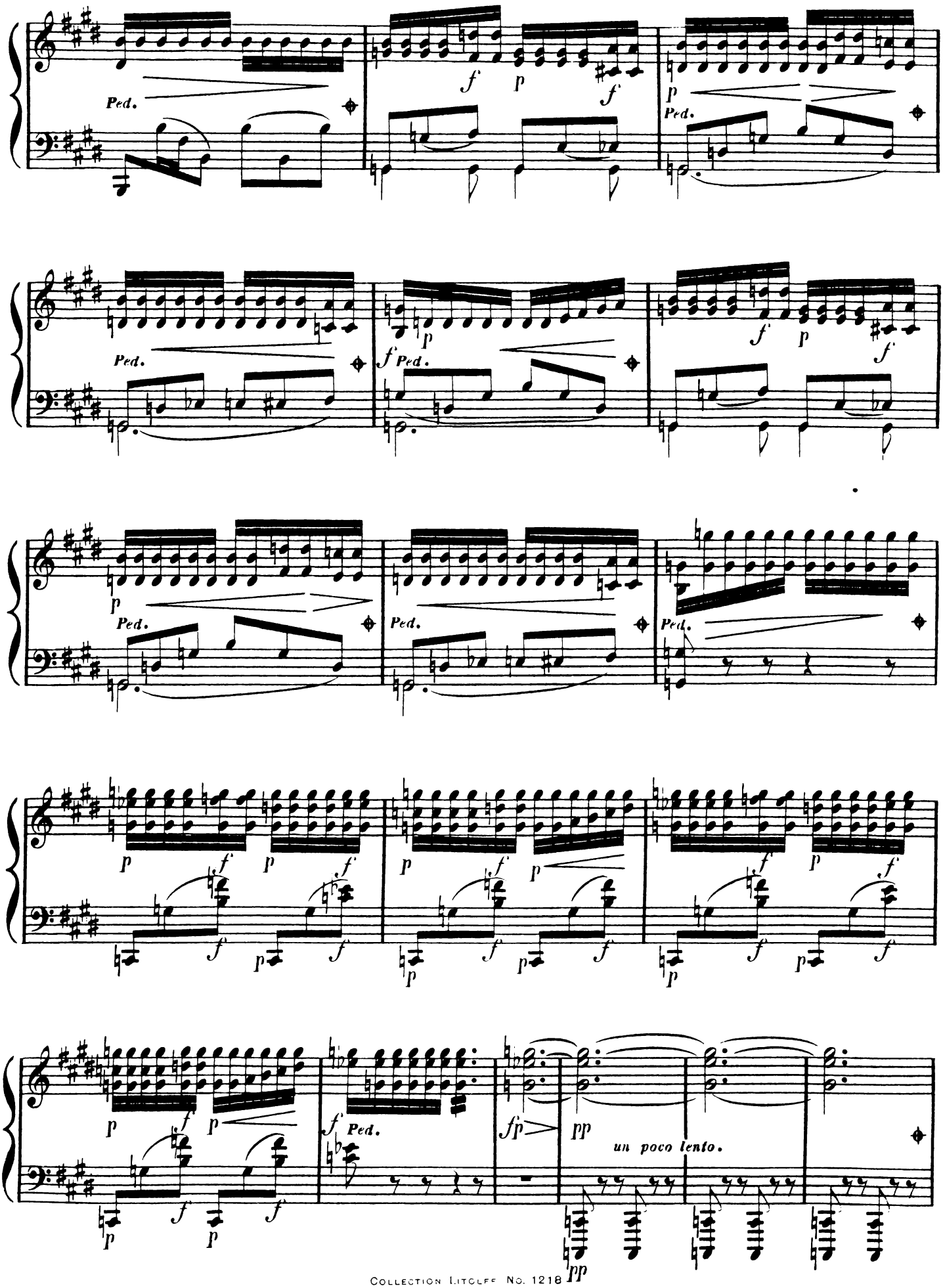
Ped.
un poco lento.

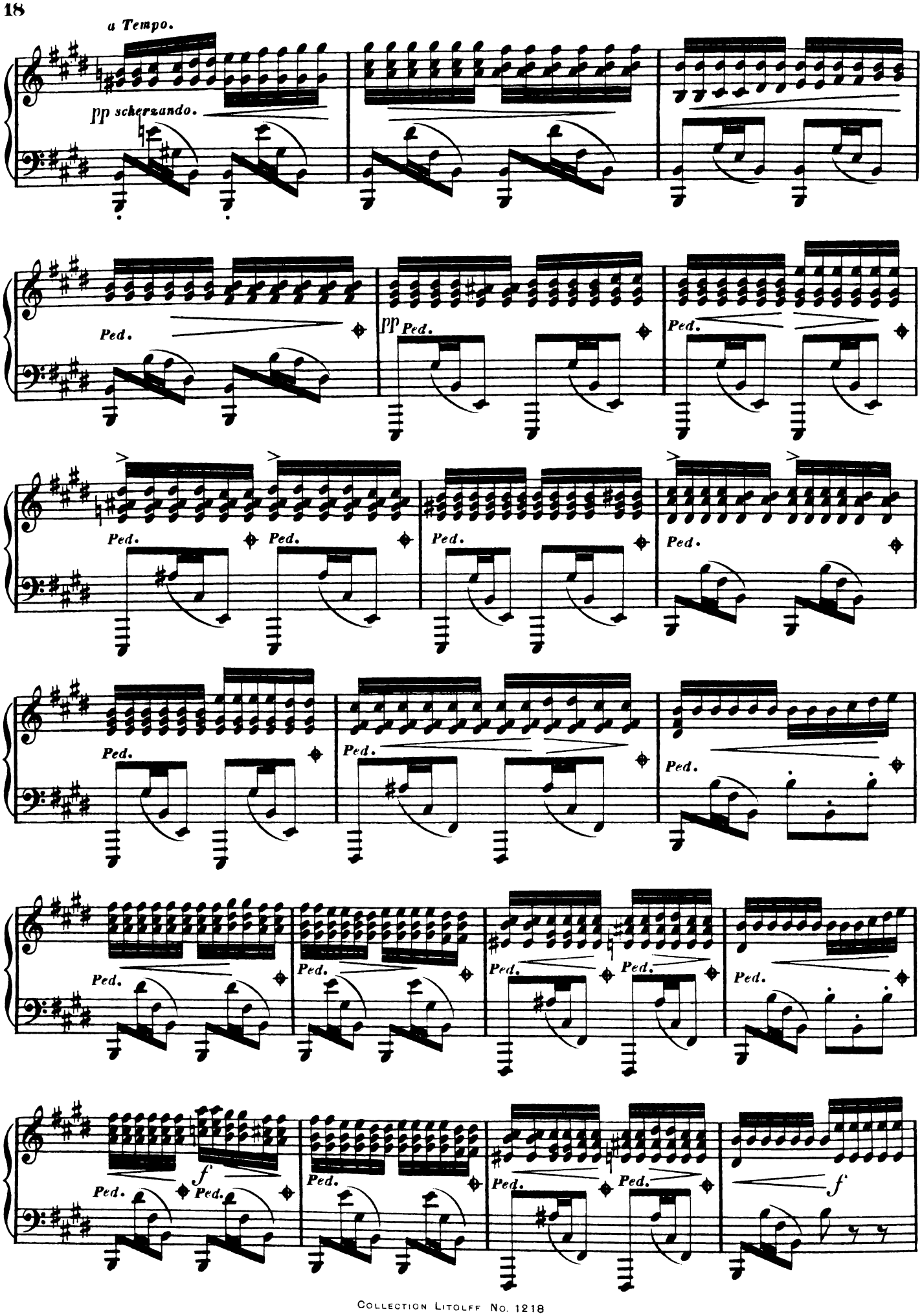
a Tempo.
pp scherzando.
Ped.
pp Ped.
Ped.
Ped.
Ped.
Ped.
Ped.
Ped.
Ped.
Ped.
Ped.
Ped.
Ped.
Ped.
Ped.
Ped.
Ped.
Ped.
Ped.
f
Ped.
Ped.
Ped.
Ped.
Ped.
Ped.
f

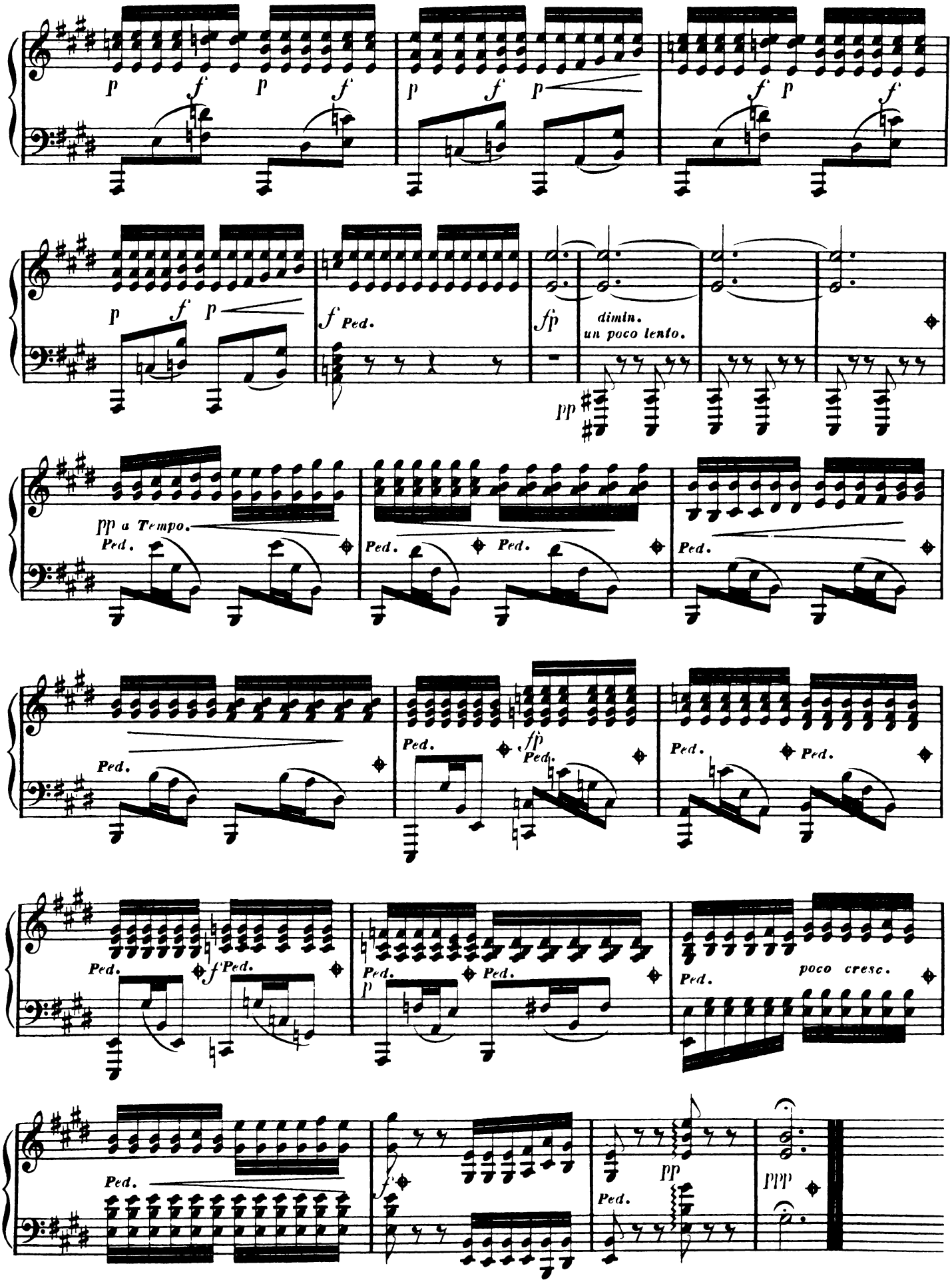
p f p f
p f p
f p f
p f p
f Ped.
fp
dimin.
un poco lento.
pp
pp a Tempo.
Ped.
Ped. Ped.
Ped.
Ped.
Ped. fp Ped.
Ped. Ped.
Ped. f Ped.
Ped. Ped.
p
Ped. poco cresc.
Ped.
f
pp
Ped.
ppp

La Sonnambula.

Fantaisie et Variations.

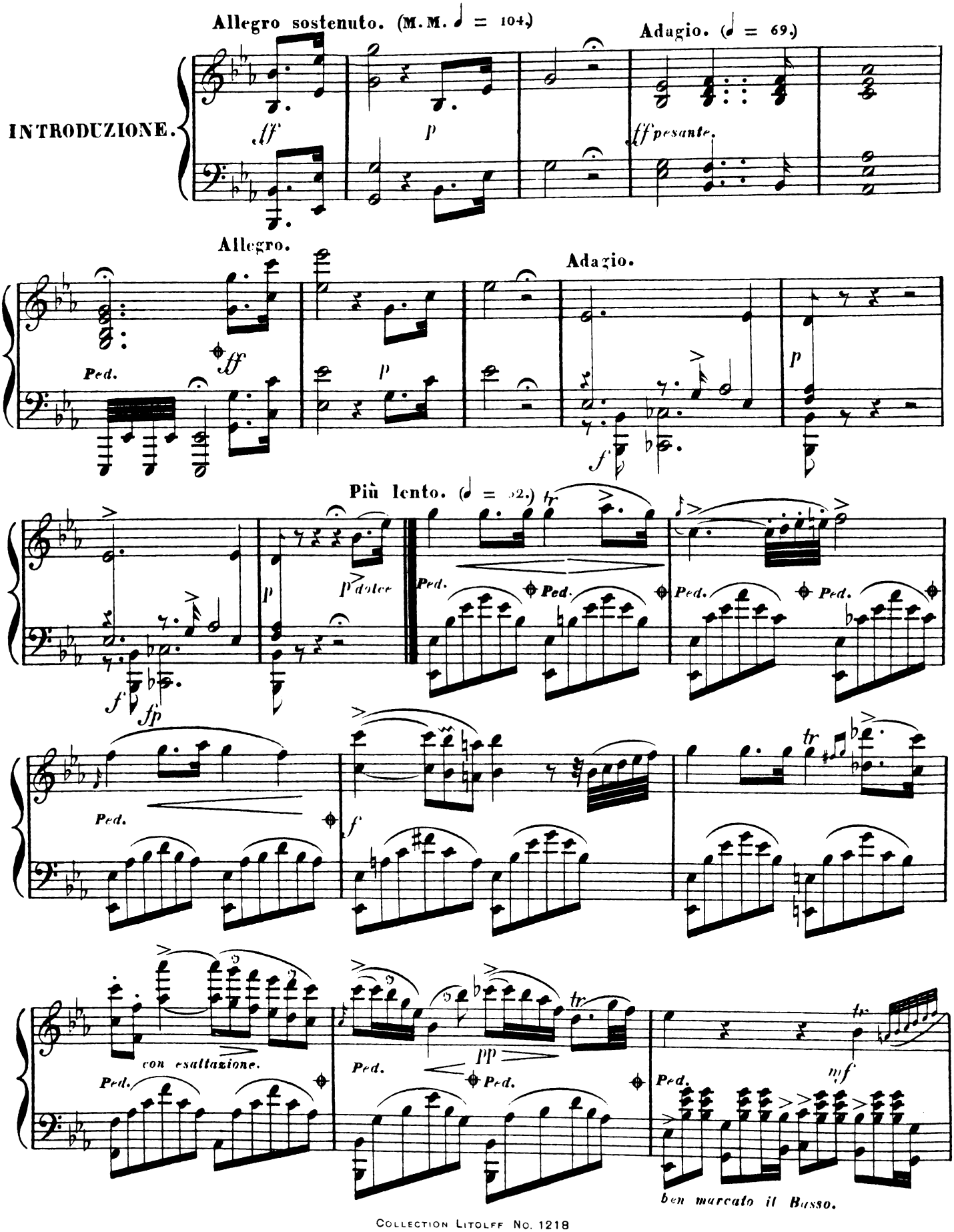

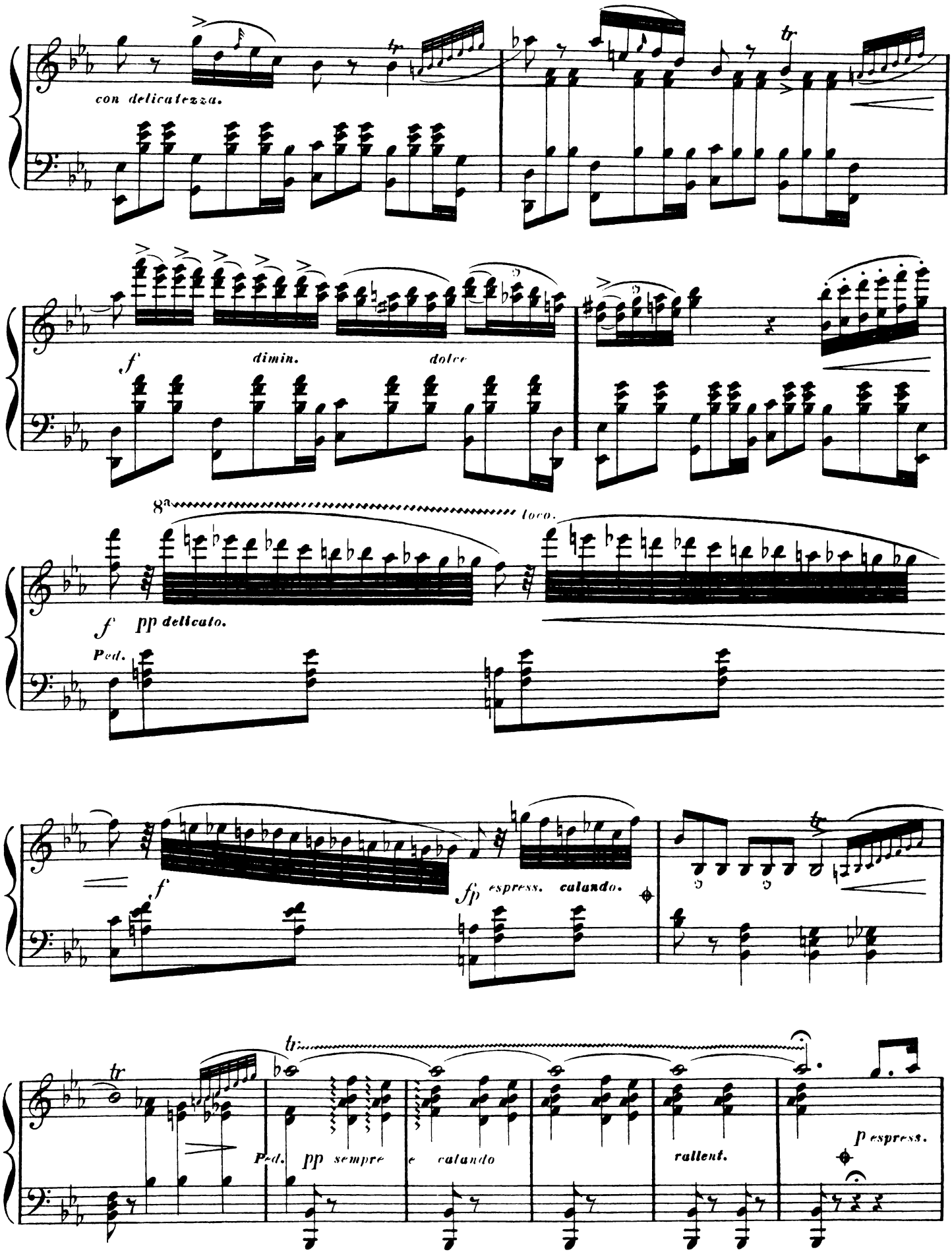
con delicatezza.
f
dimin.
dolce
8va
loco.
f
pp delicato.
Ped.
f
fp espress. calando.
tr
Ped.
pp sempre e calando
rallent.
p espress.

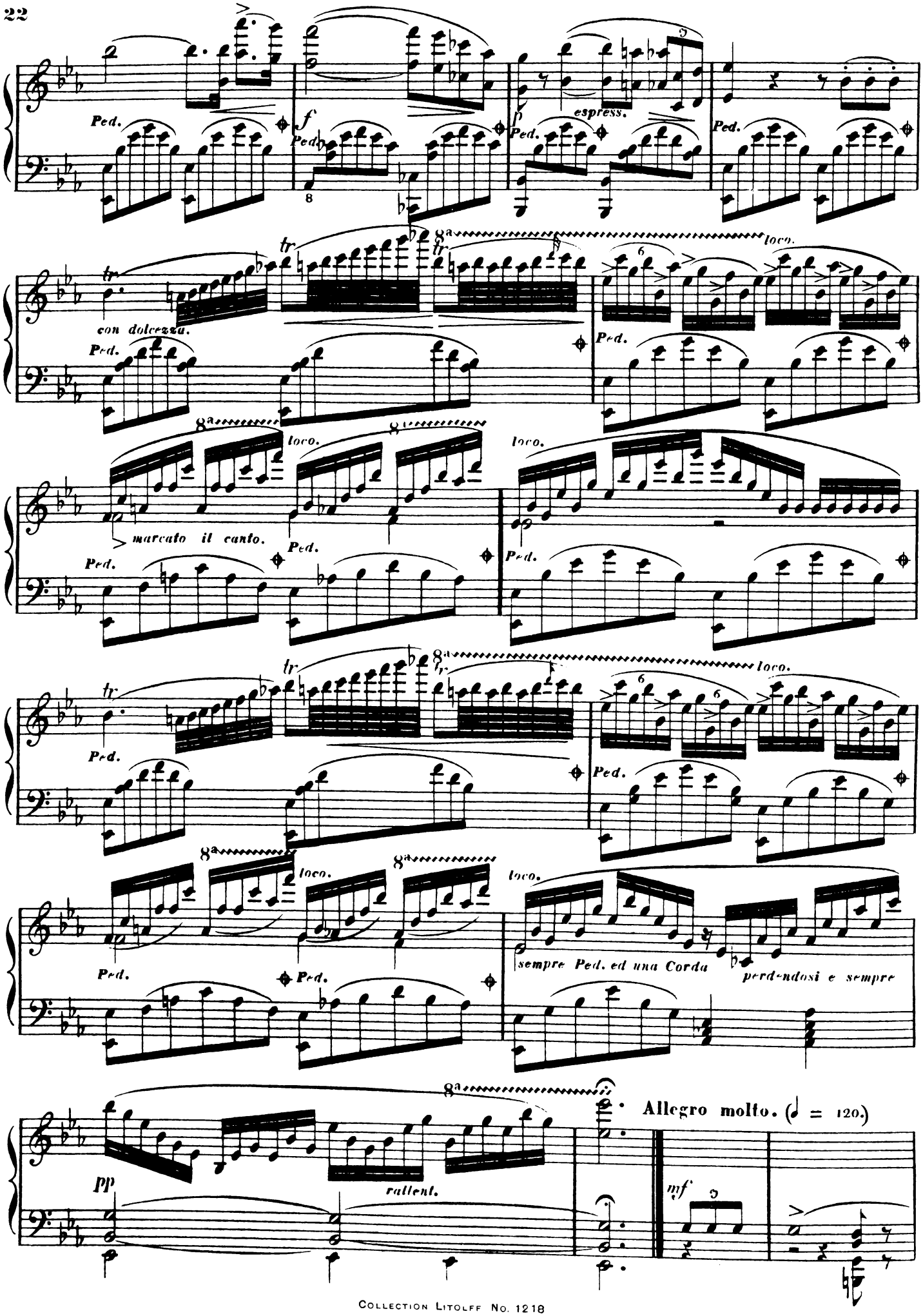
Ped.
f
p
espress.
tr
con dolcezza.
8a
loco.
6
marcato il canto.
sempre Ped. ed una Corda
perdendosi e sempre
Allegro molto. (♩ = 120.)
pp
rallent.
mf

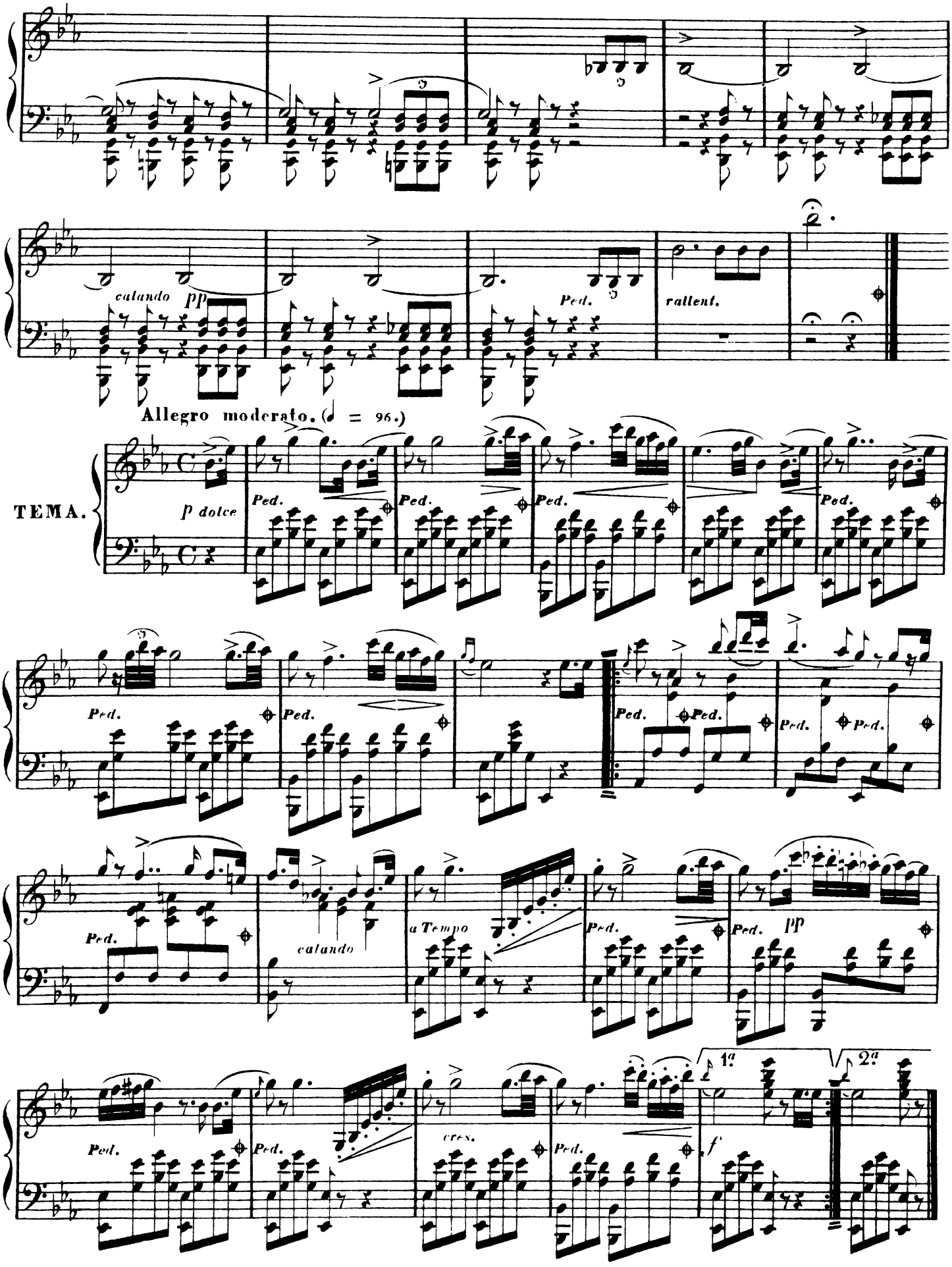
calando pp
Ped.
rallent.
Allegro moderato. (♩ = 96.)
TEMA.
p dolce
Ped.
a Tempo
calando
cres.
pp
f
1.a
2.a

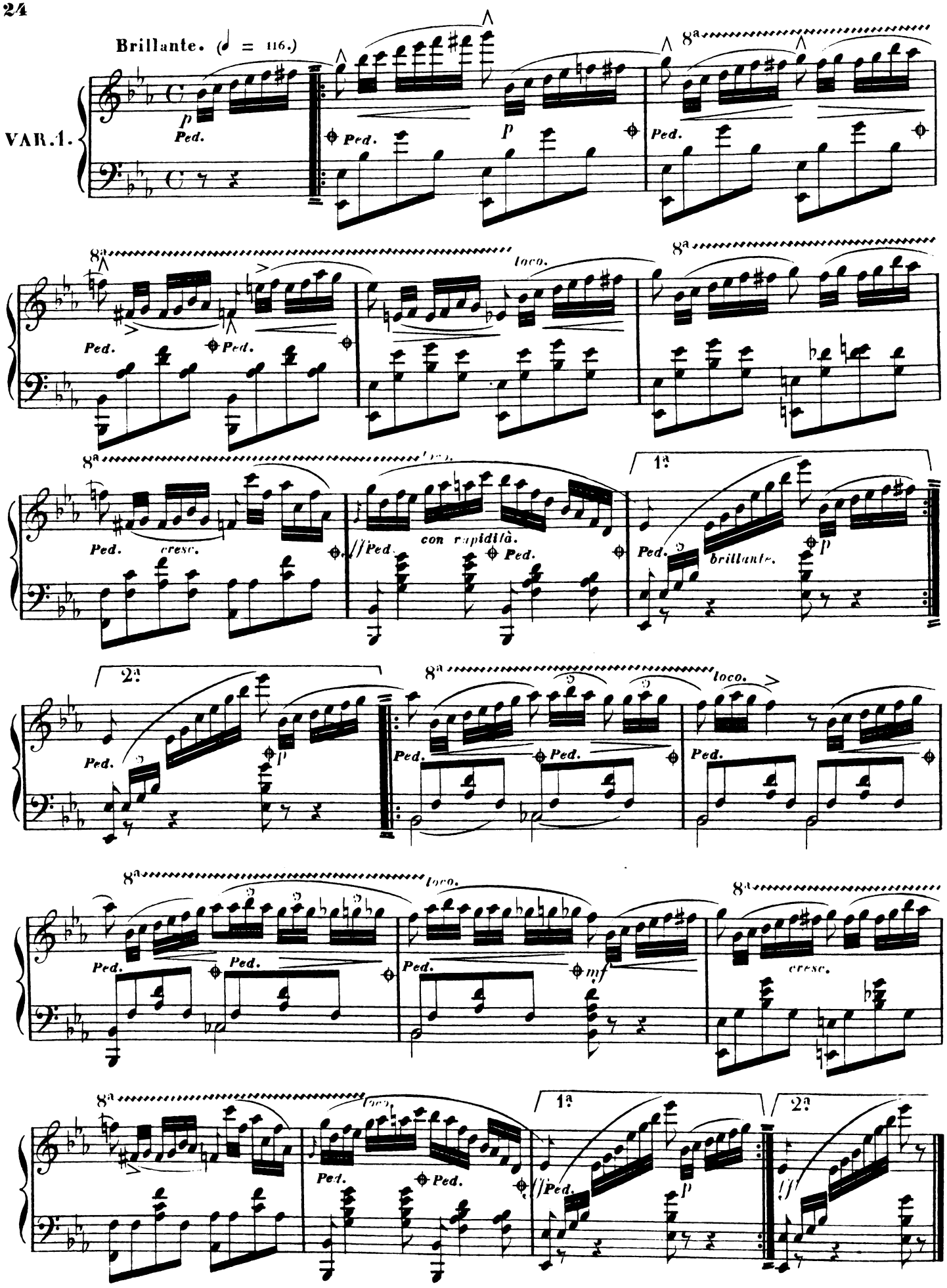
Brillante. (♩ = 116.)
VAR. 1.
Ped.
loco.
cresc.
con rapidità.
brillante.
1ª
2ª
mf

Con bravura. (♩ = 96.)
VAR. 2.
ff sempre
Ped. marcato il canto.
Ped.
con rapidità.
stringendo e cresc.
1a
2a
risoluto.
marcato.

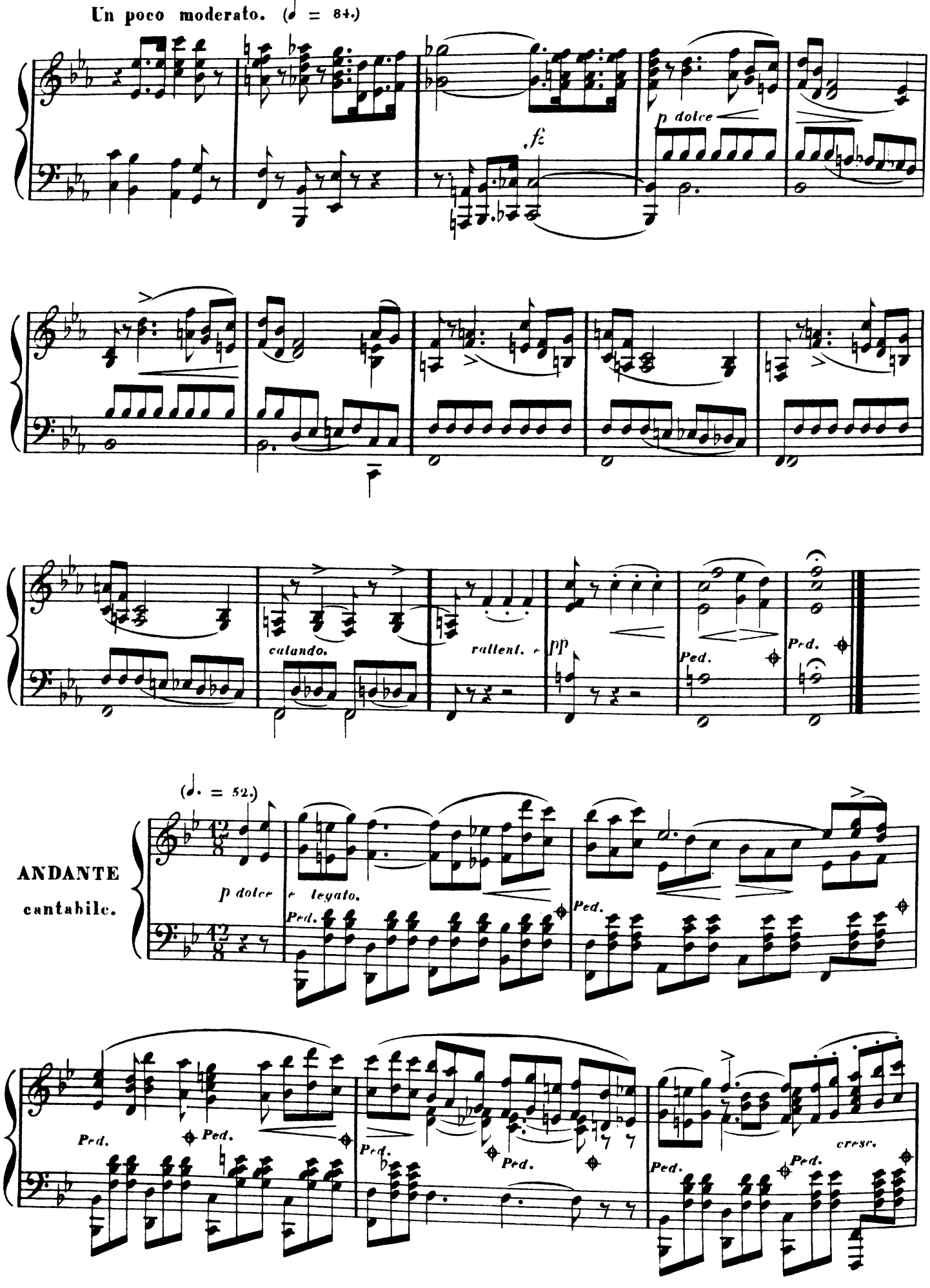
Un poco moderato. (♩ = 84.)
p dolce
fz
calando.
rallent.
pp
Ped.
(♩. = 52.)
ANDANTE
cantabile.
p dolce
e legato.
cresc.

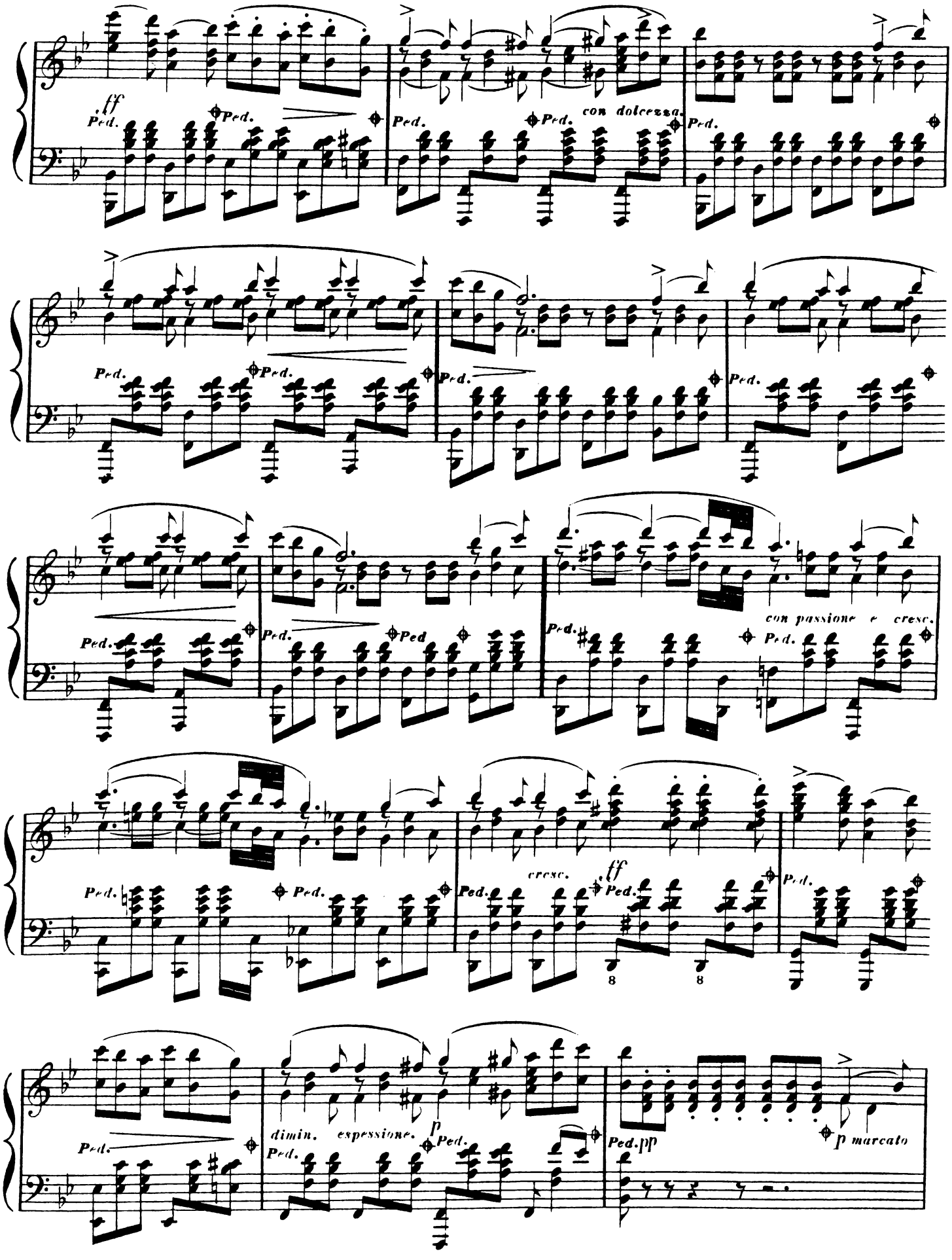
ff
Ped.
con dolcezza.
con passione e cresc.
cresc.
dimin. espressione.
p
pp
p marcato

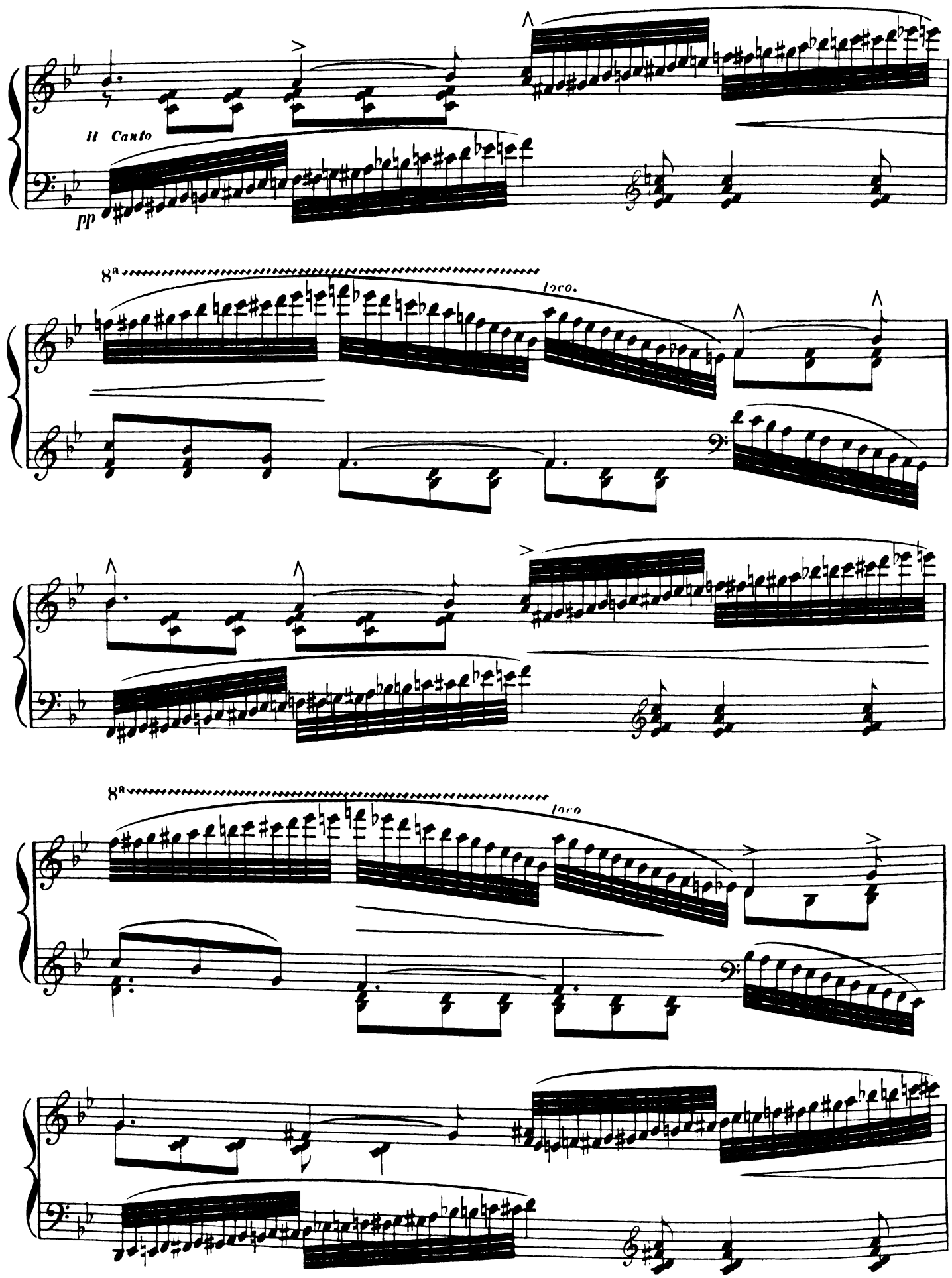
Il Canto
pp
8ª
loco.
8ª
loco

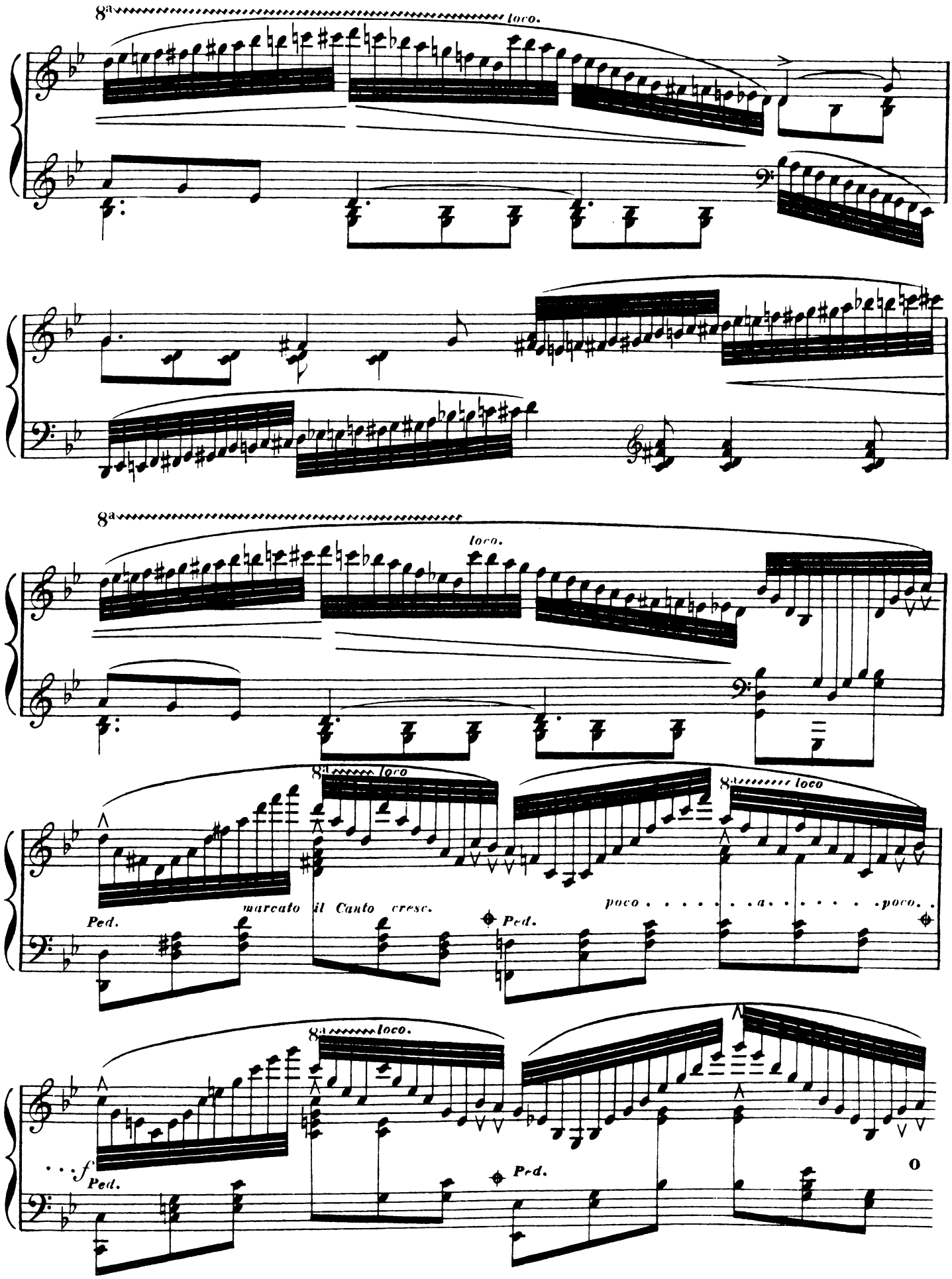
8a
loco.
8a
loco.
8a
loco
8a
loco
marcato il Canto cresc.
poco . . . . . a . . . . . poco . .
Ped.
Ped.
8a
loco.
. . . f
Ped.
Ped.

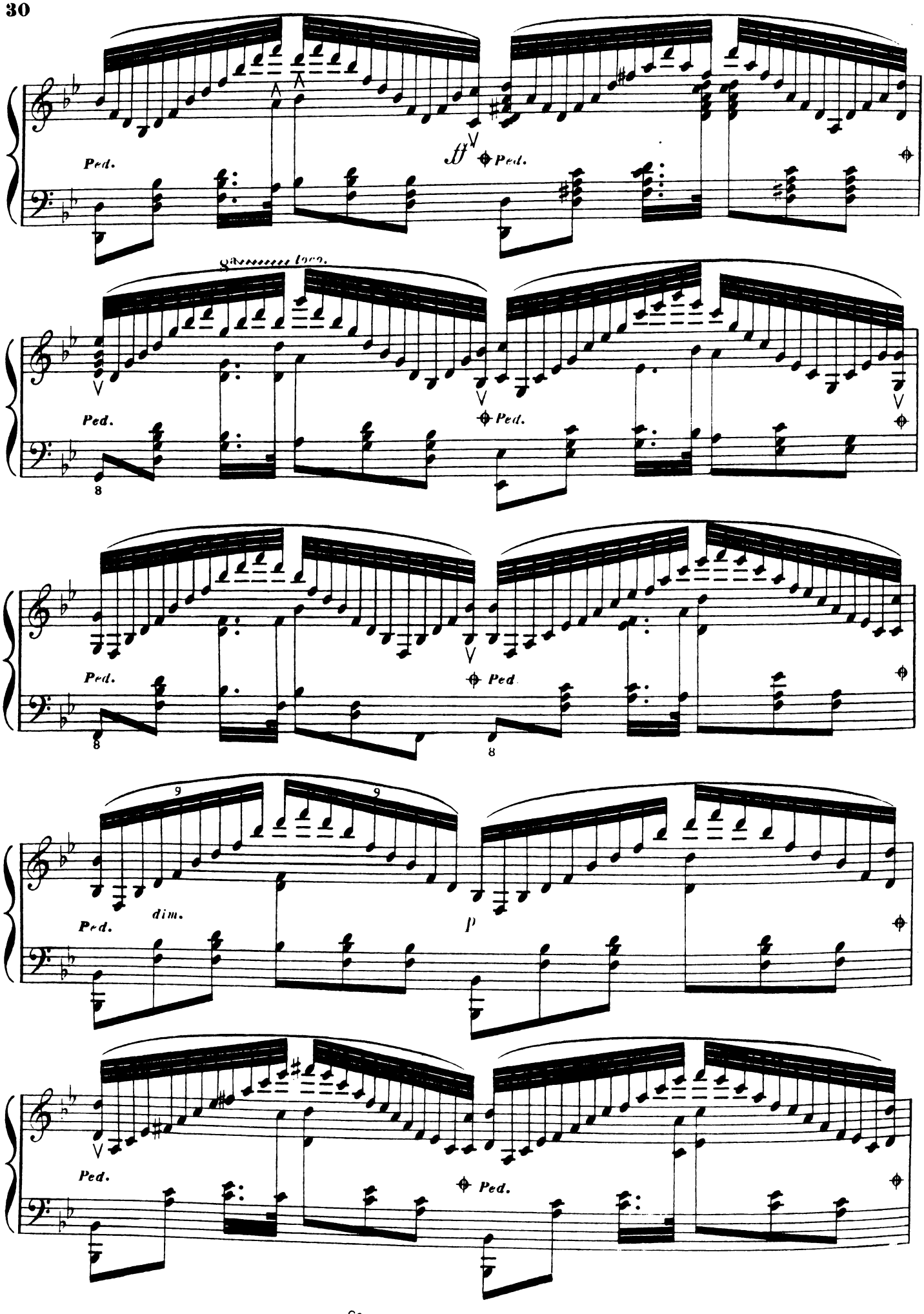
Ped.
ff
Ped.
Ped.
Ped.
8
Ped.
Ped
8
8
9
9
Ped.
dim.
p
Ped.
Ped.

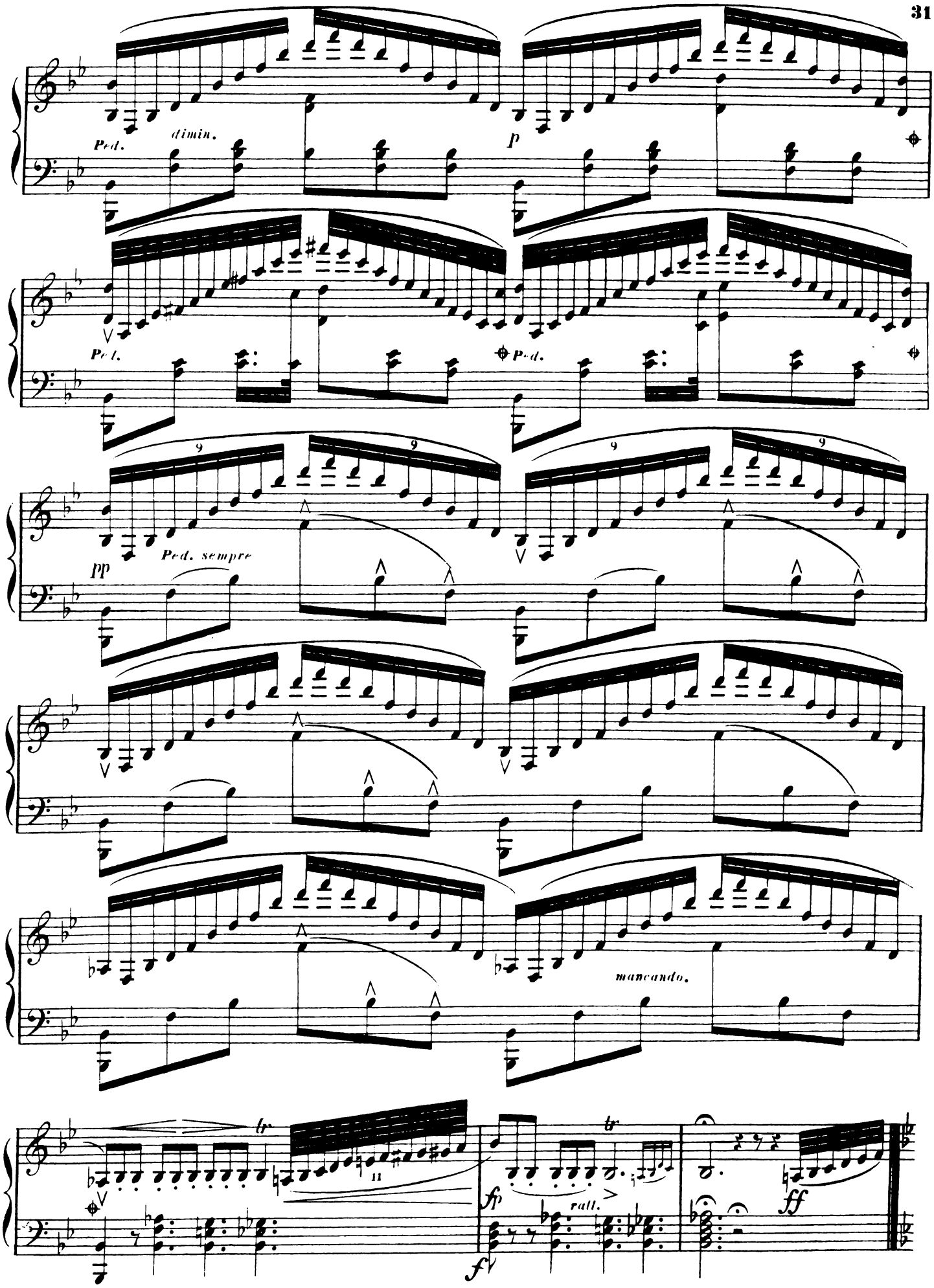
Ped.
dimin.
p
Ped.
Ped.
pp
Ped. sempre
mancando.
fp
rall.
ff
fp

Allegro. (♩ = 88.)

con bravura.

FINALE.

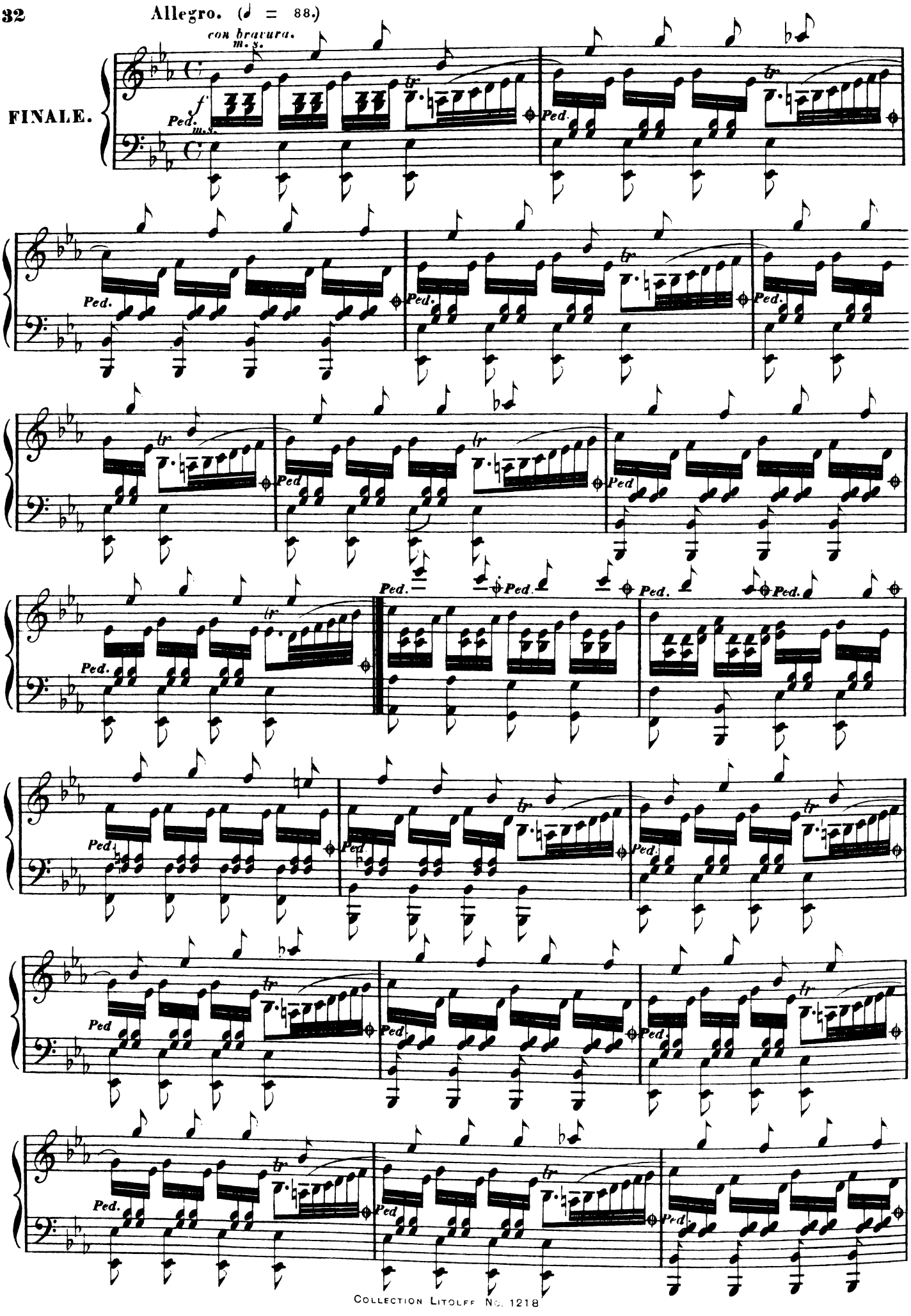

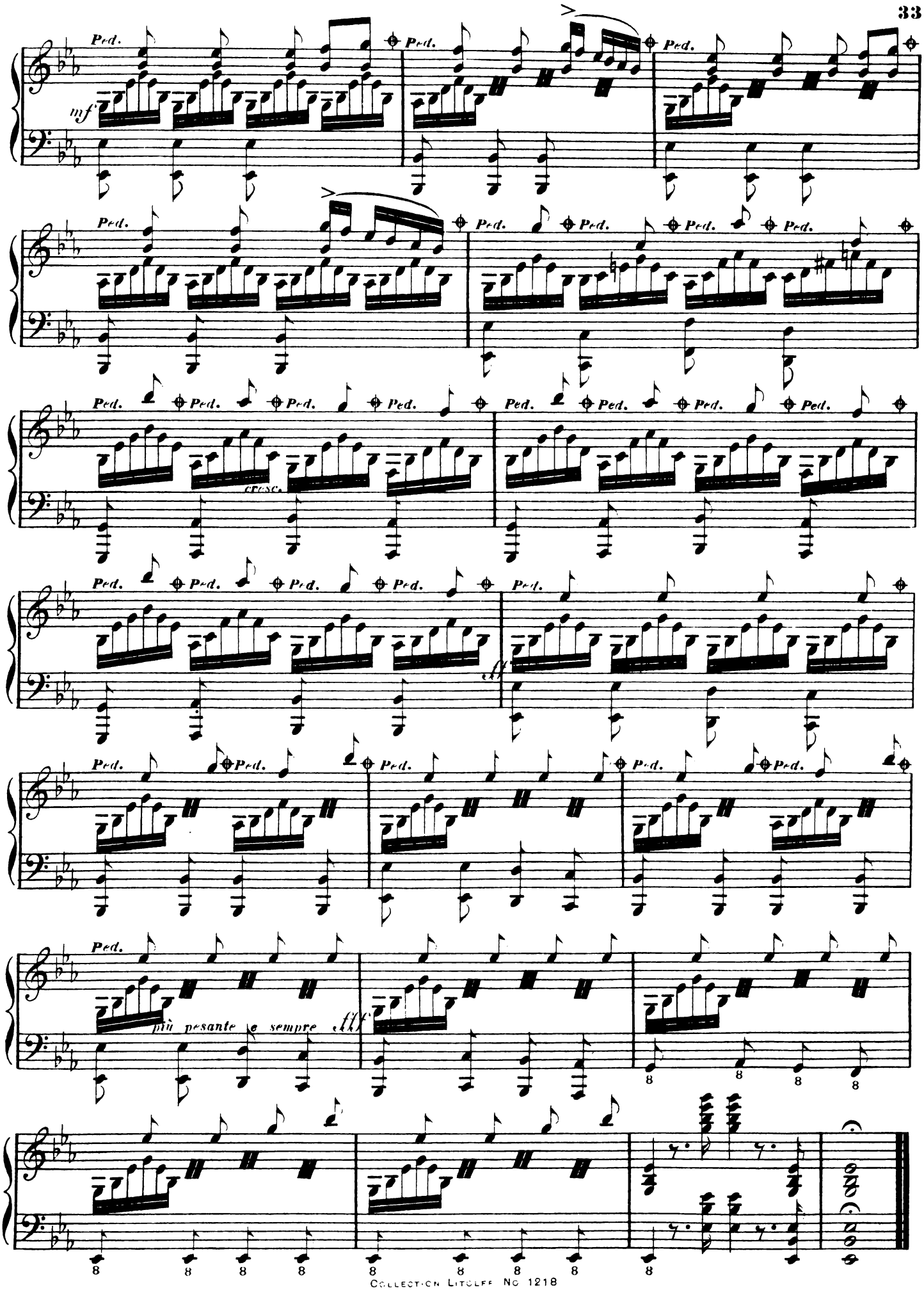
Ped.
mf
cresc.
ff
più pesante e sempre
fff
8

SCHIFFERLIED.

aus A. Fesca, Op. 12.

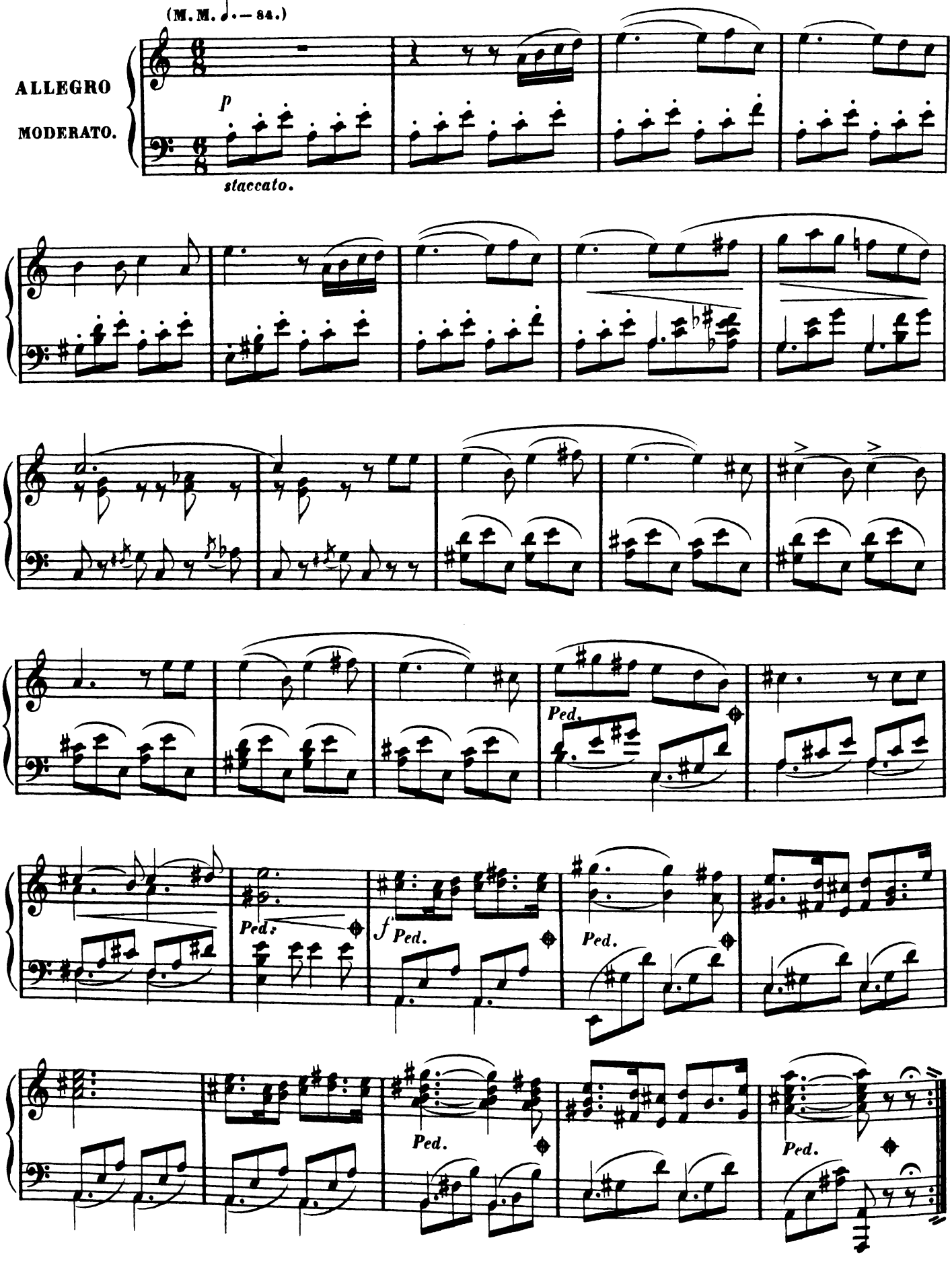

Le Désir.

A. Fesca, Oeuv. 86.

(M.M. ♩ – 104.)

ANDANTE
cantabile.

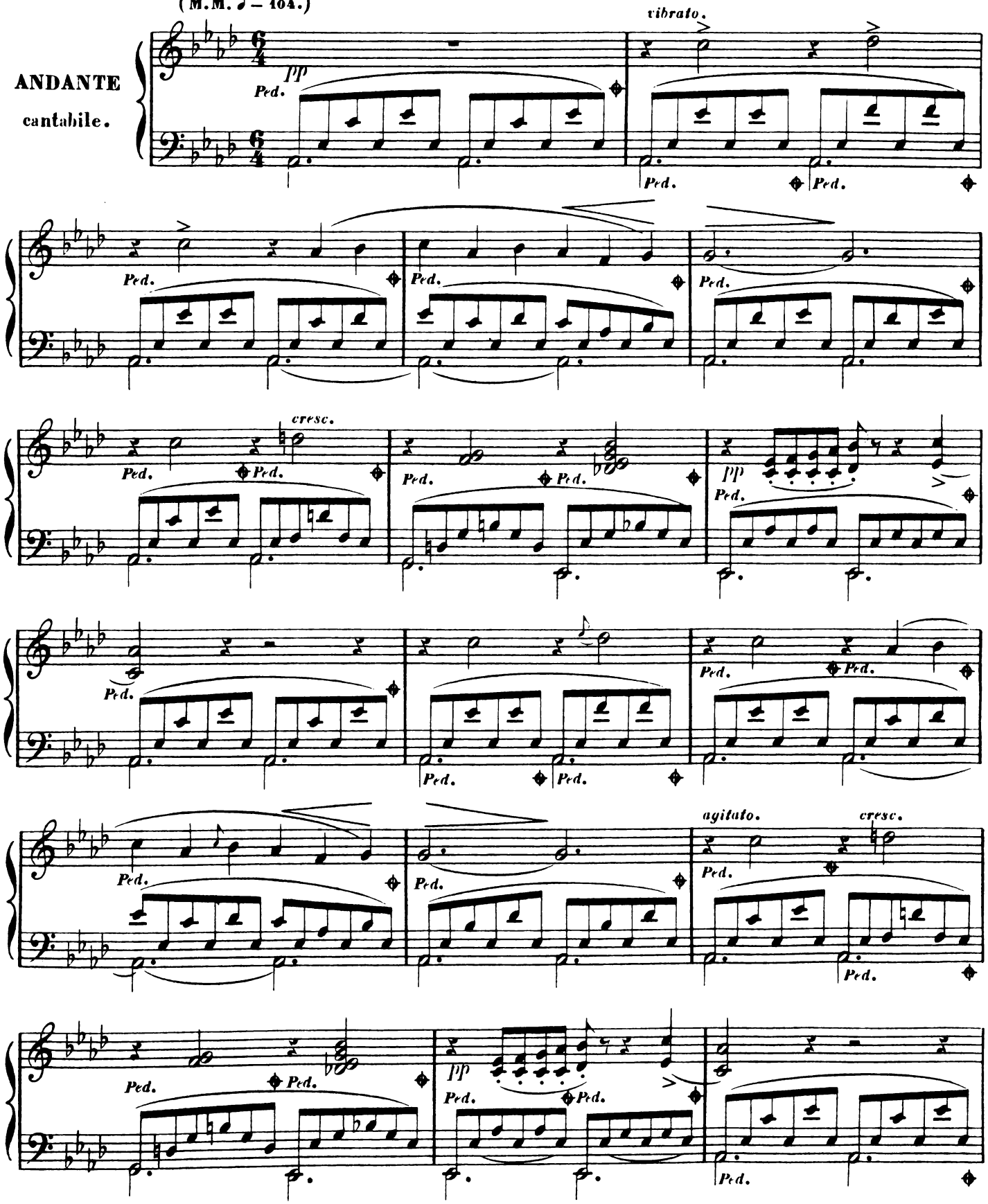

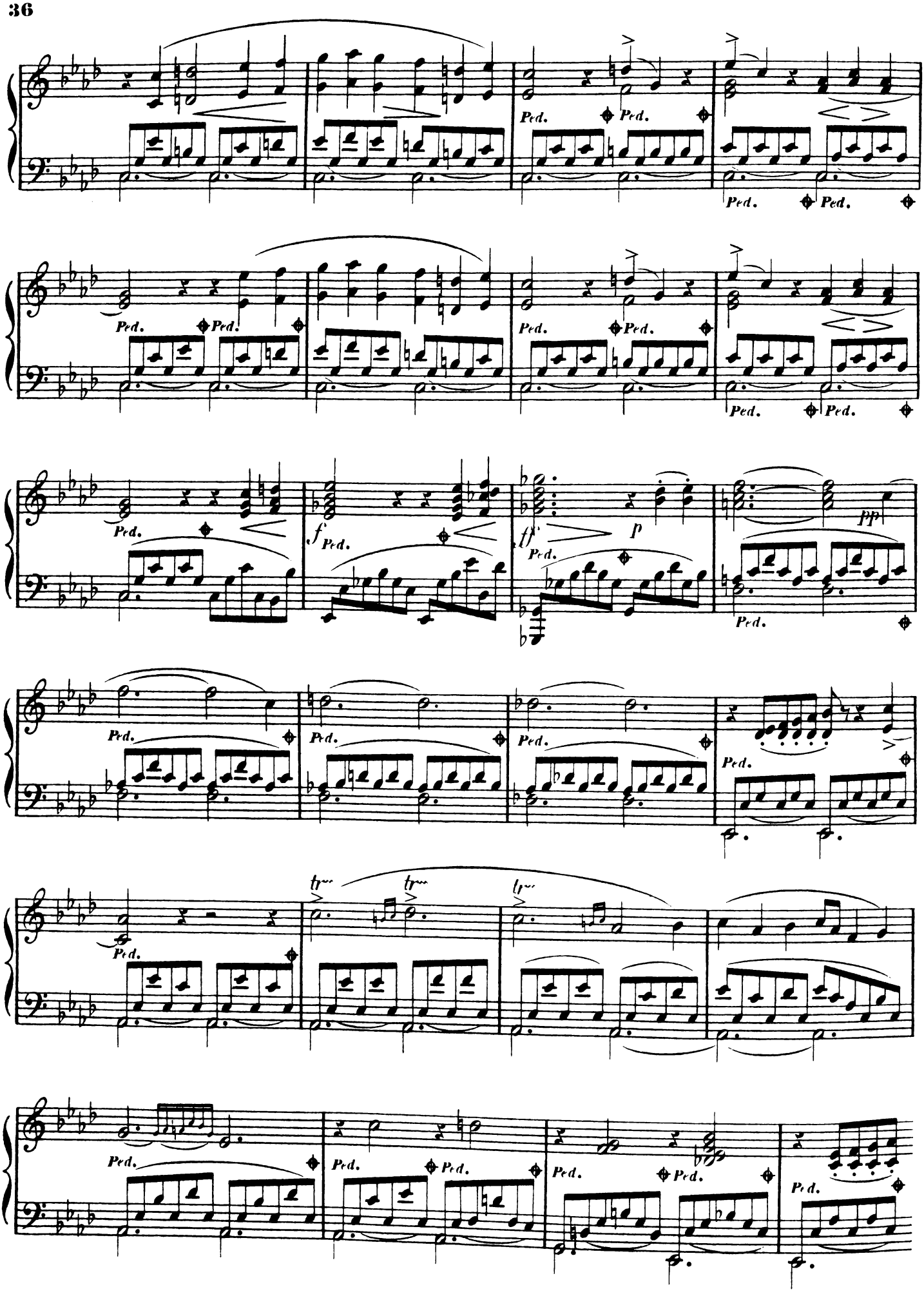
Ped.
f
ff
p
pp
tr

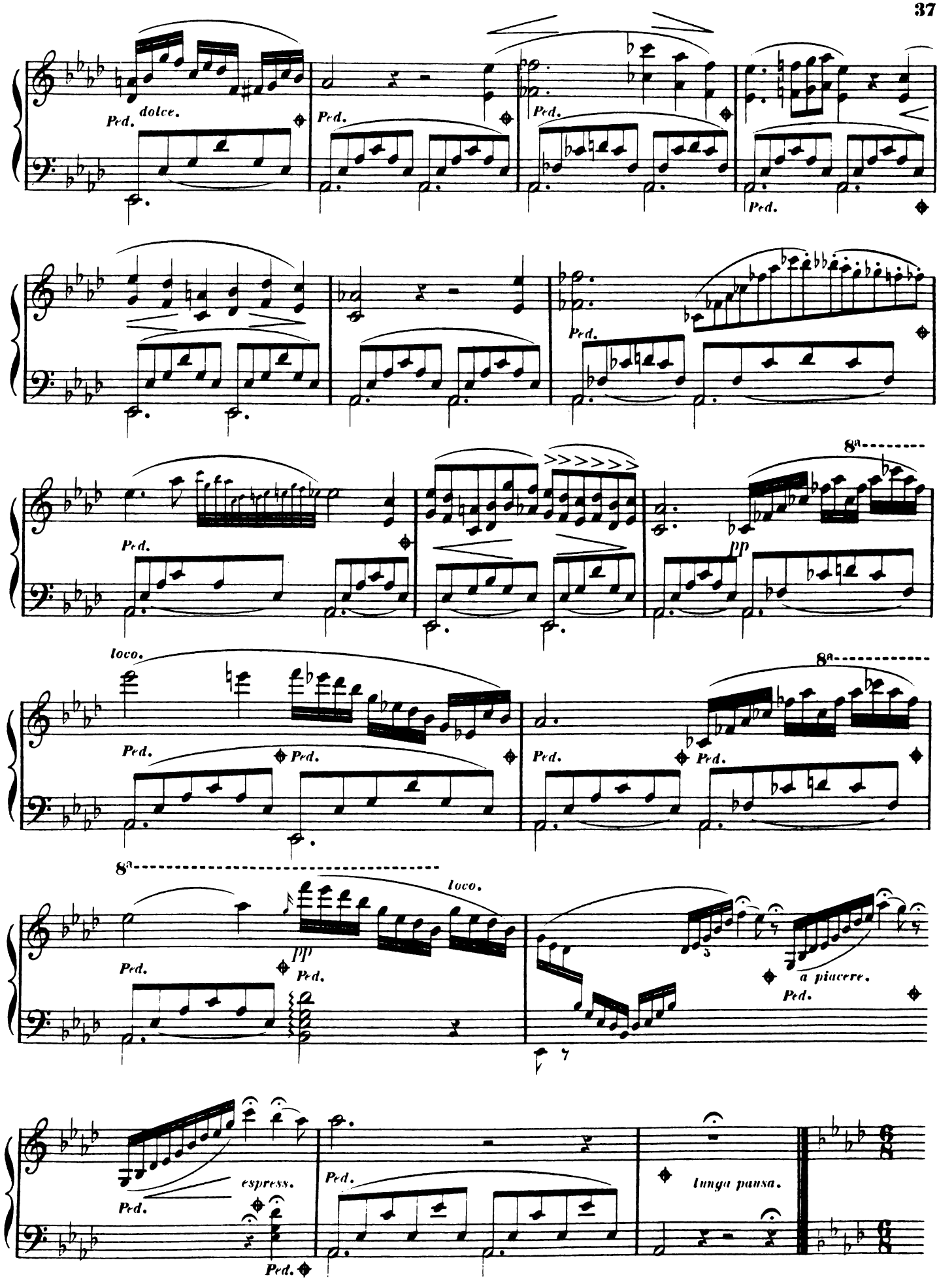
Ped. dolce.
Ped.
Ped.
Ped.
Ped.
8a
pp
loco.
8a
Ped.
Ped.
Ped.
Ped.
8a
loco.
pp
Ped.
Ped.
a piacere.
Ped.
espress.
Ped.
Ped.
lunga pausa.

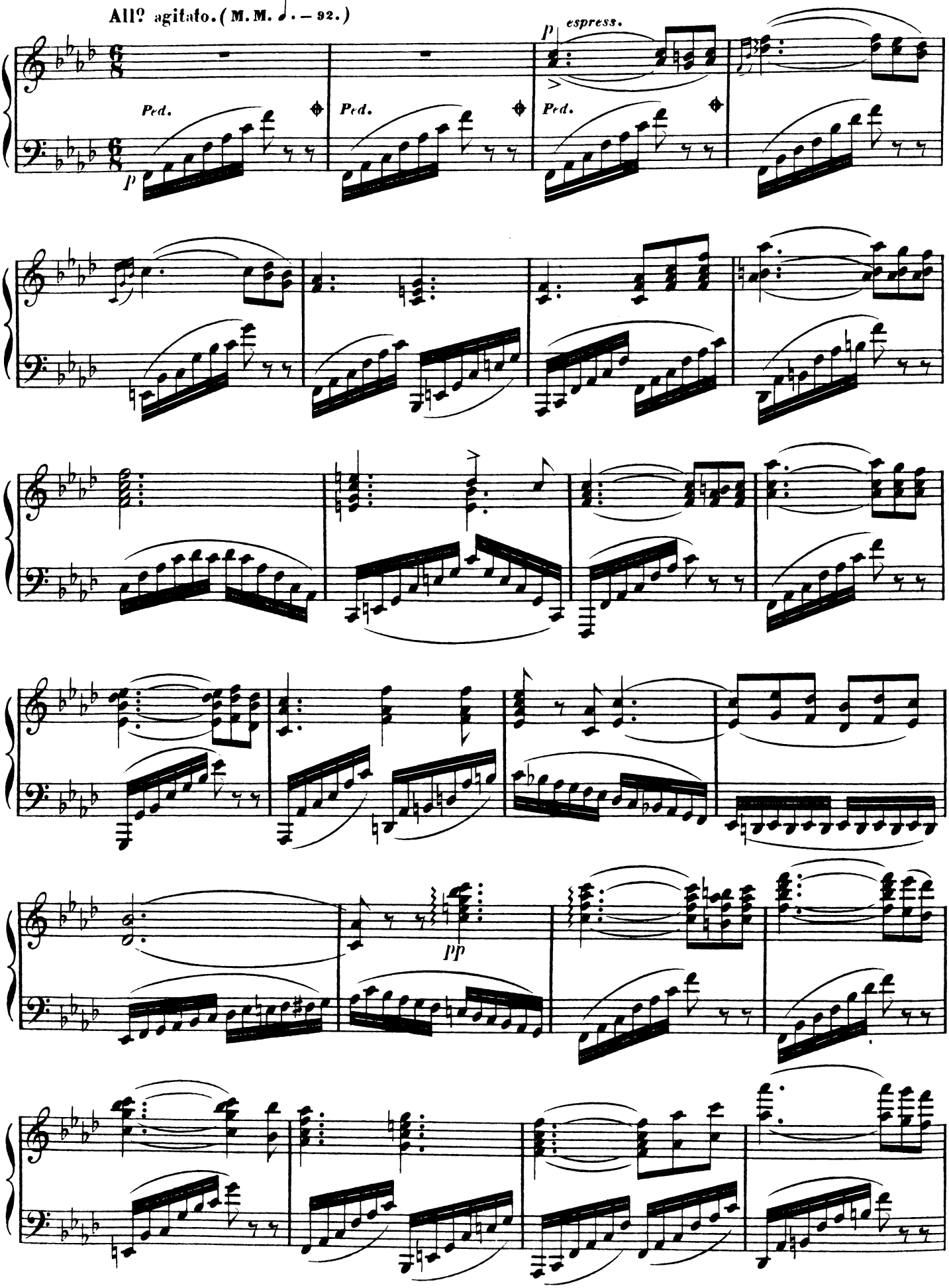
All? agitato. (M. M. ♩. – 92.)
p espress.
Ped.
Ped.
Ped.
p
pp

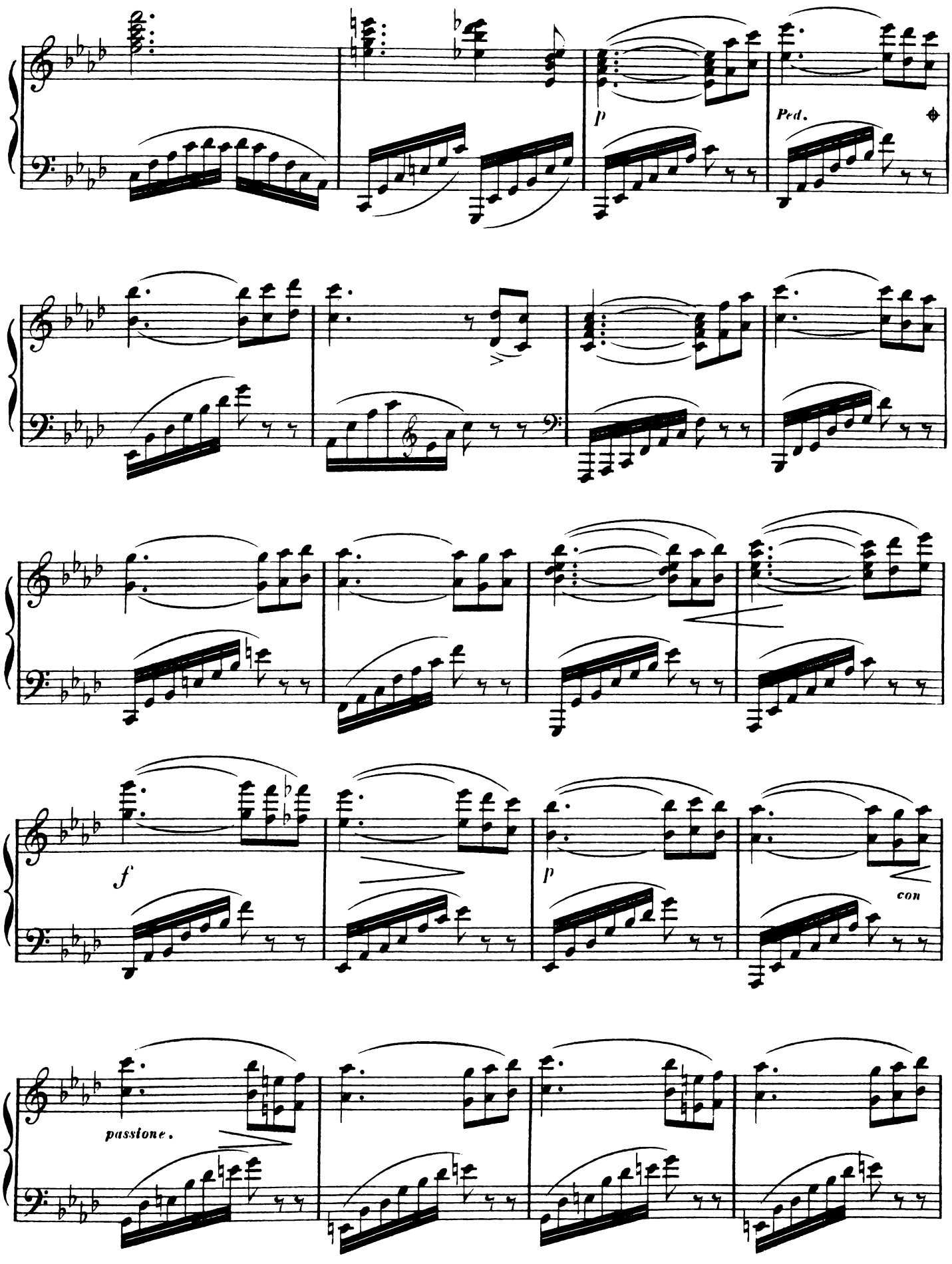
p
Ped.
f
p
con
passione.

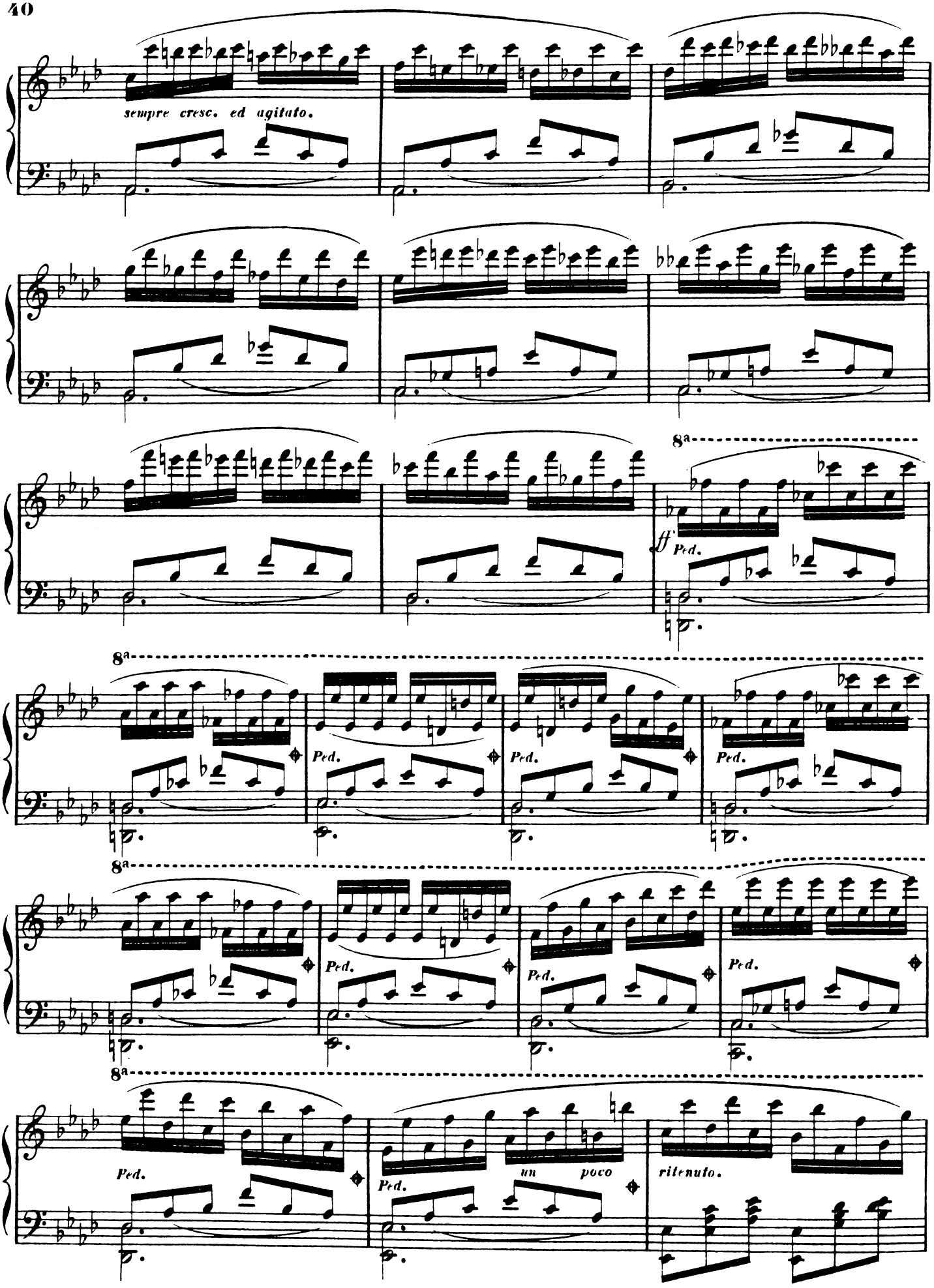
sempre cresc. ed agitato.
8a
ff
Ped.
8a
Ped.
Ped.
Ped.
8a
Ped.
Ped.
Ped.
8a
Ped.
Ped.
un poco
ritenuto.

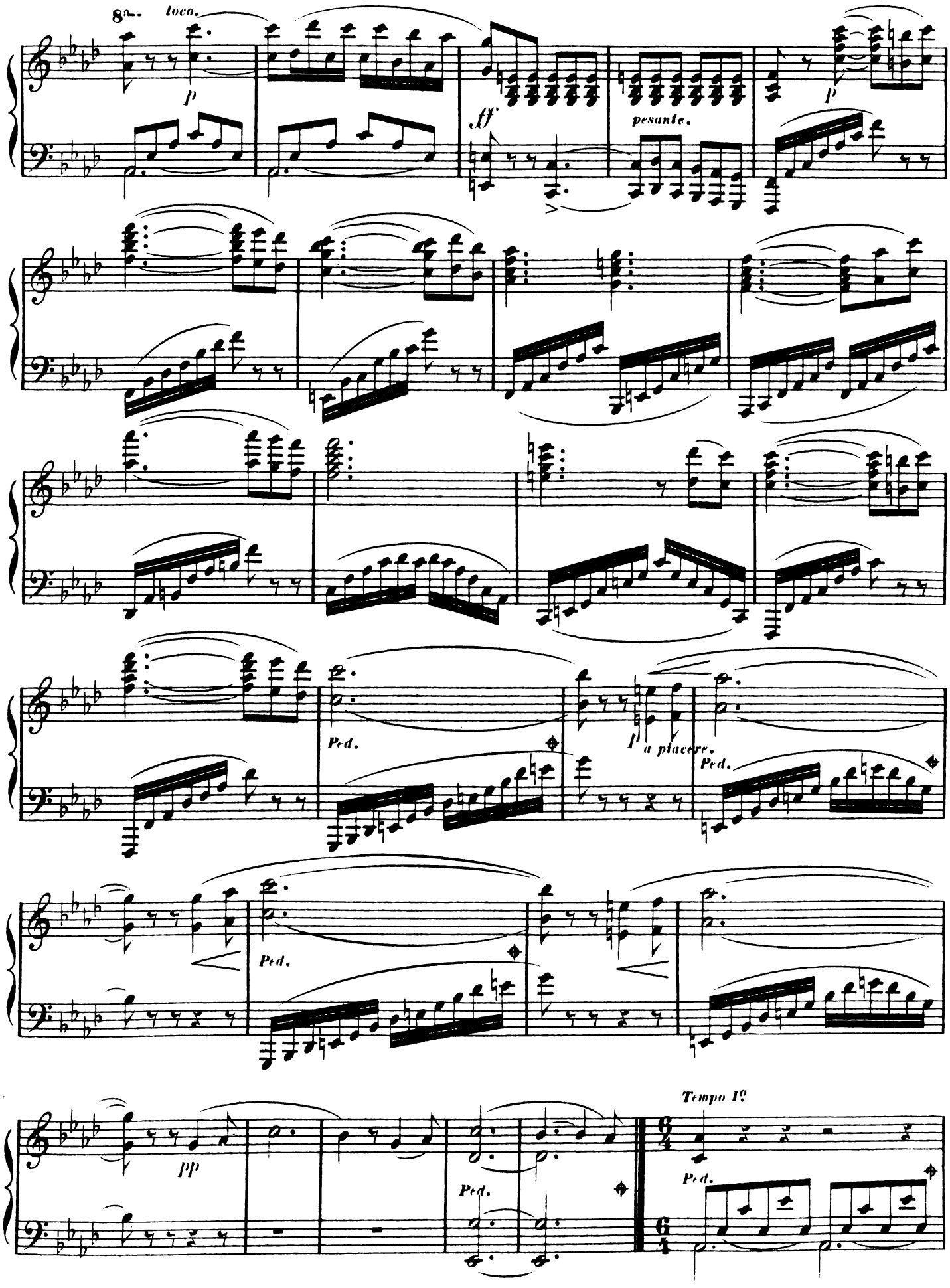
8va. loco.
p
ff
pesante.
p
Ped.
p a piacere.
Ped.
Ped.
pp
Ped.
Tempo I°
Ped.

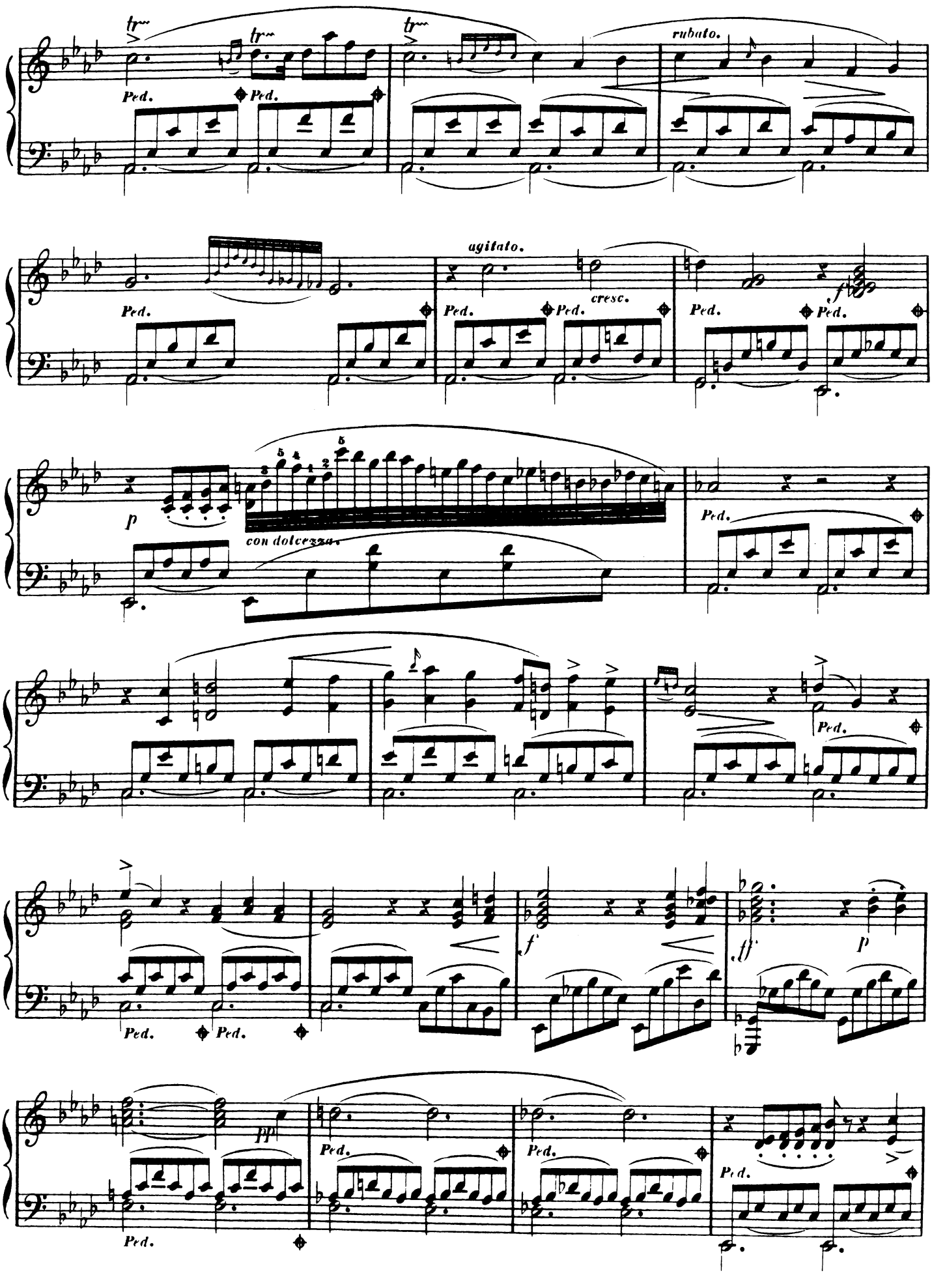
tr
Ped.
rubato.
agitato.
cresc.
f
p
con dolcezza.
ff
pp

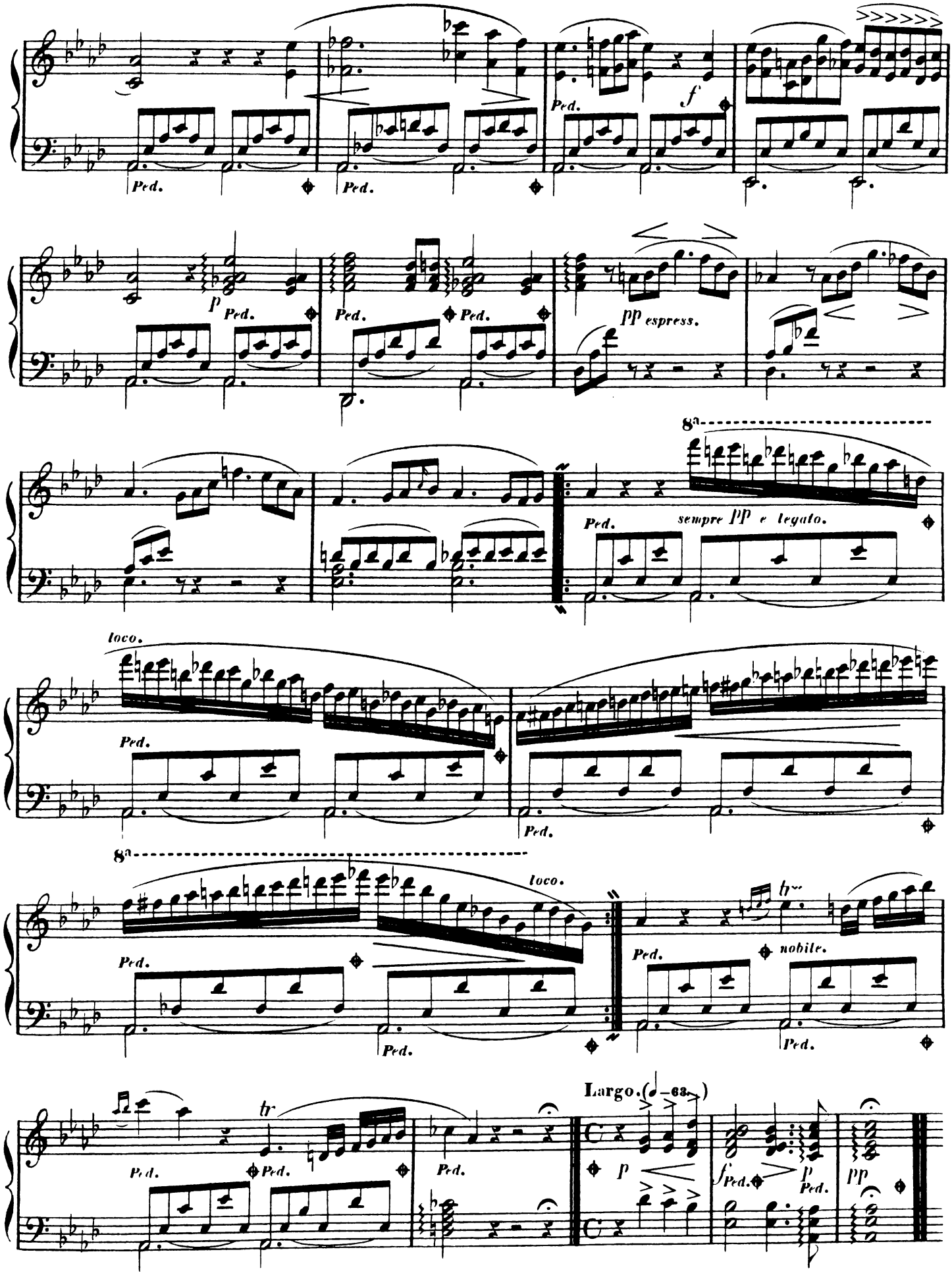
Ped.
f
p
pp espress.
8a
sempre pp e legato.
loco.
nobile.
tr
Largo.
pp

ROMANCE.

A. Fesca, Op. 7 No. 2.

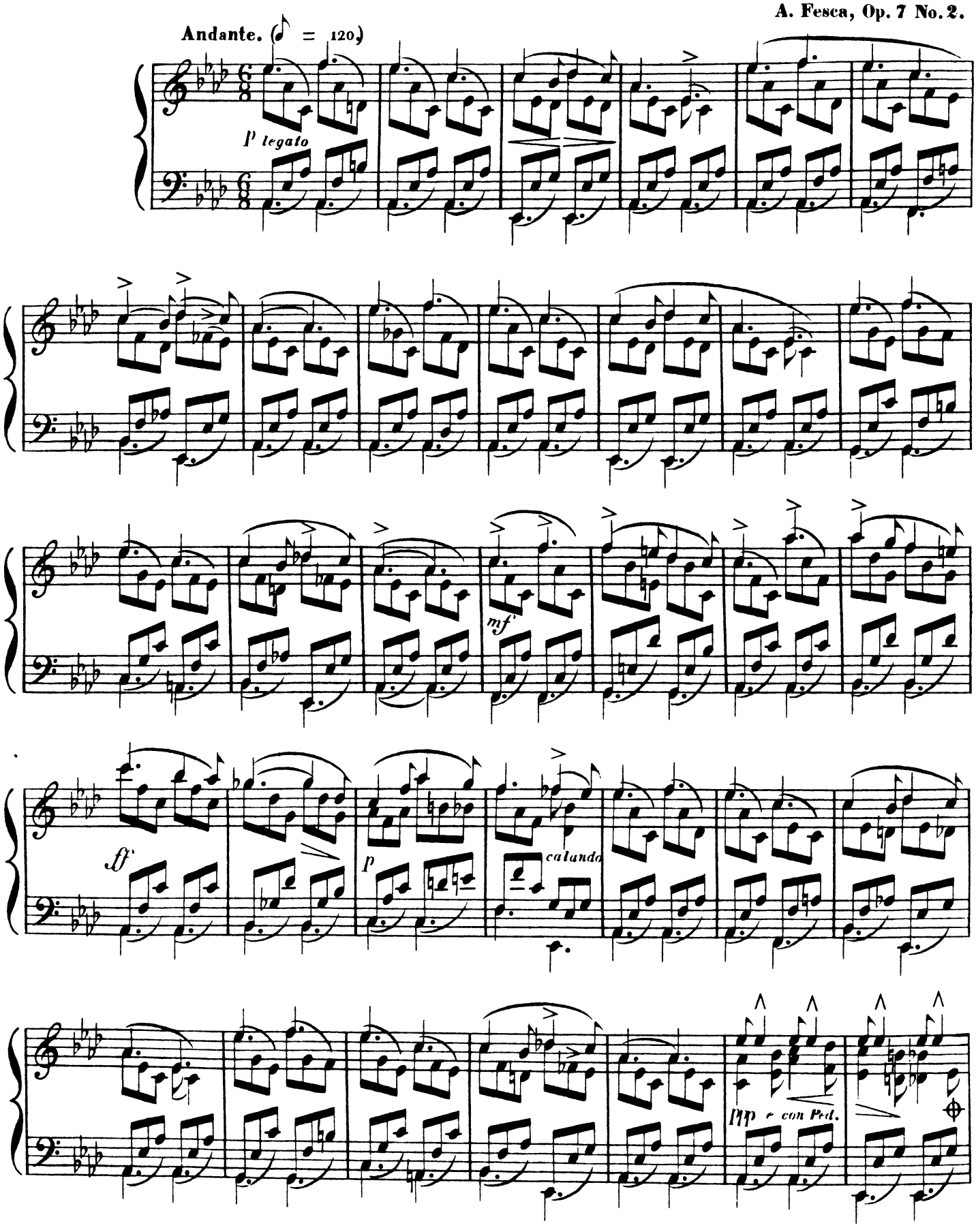

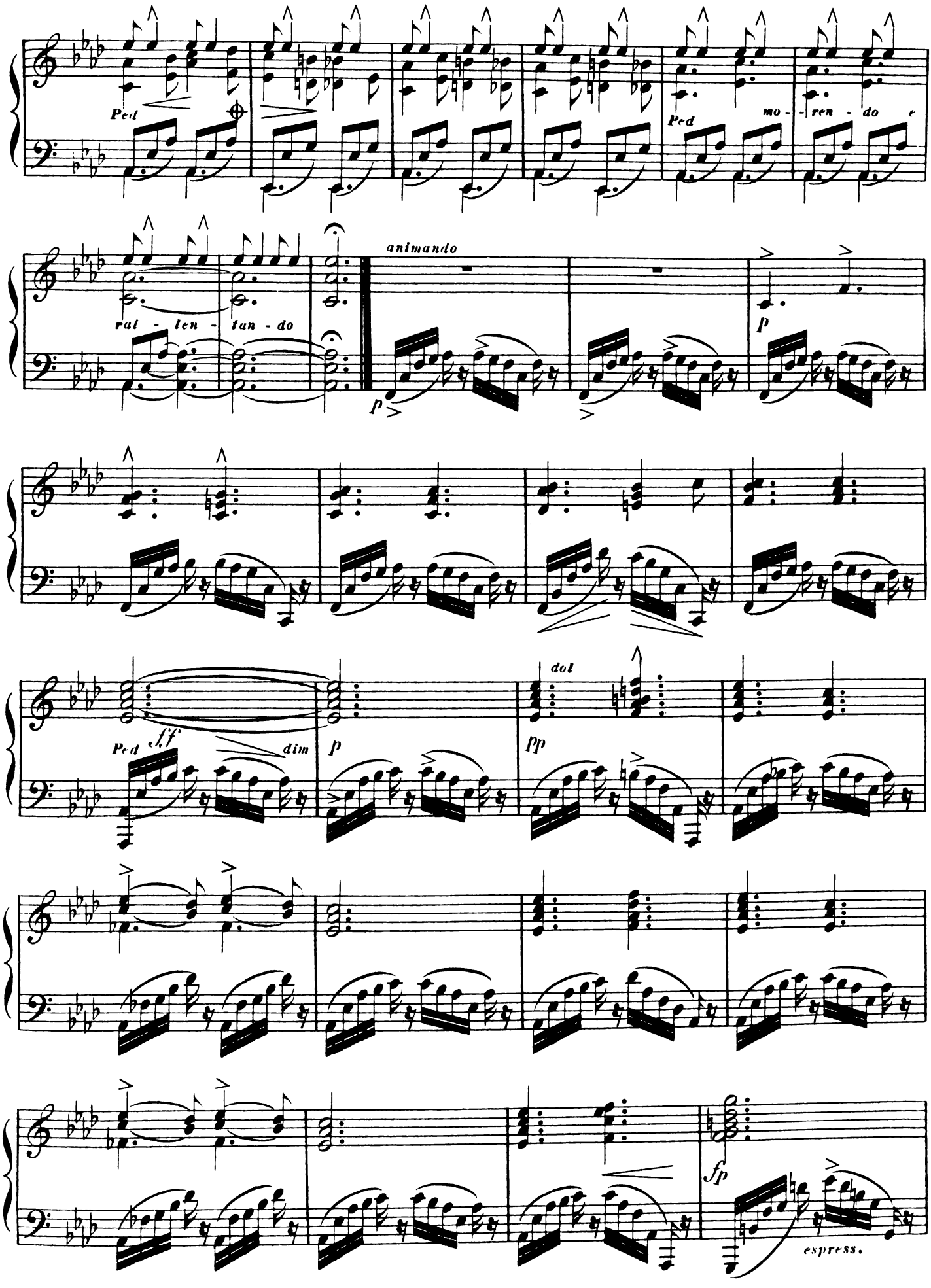
Ped
Ped
mo - ren - do e
animando
ral - len - tan - do
p
p
f.f
dim
Ped
p
dol
pp
fp
espress.

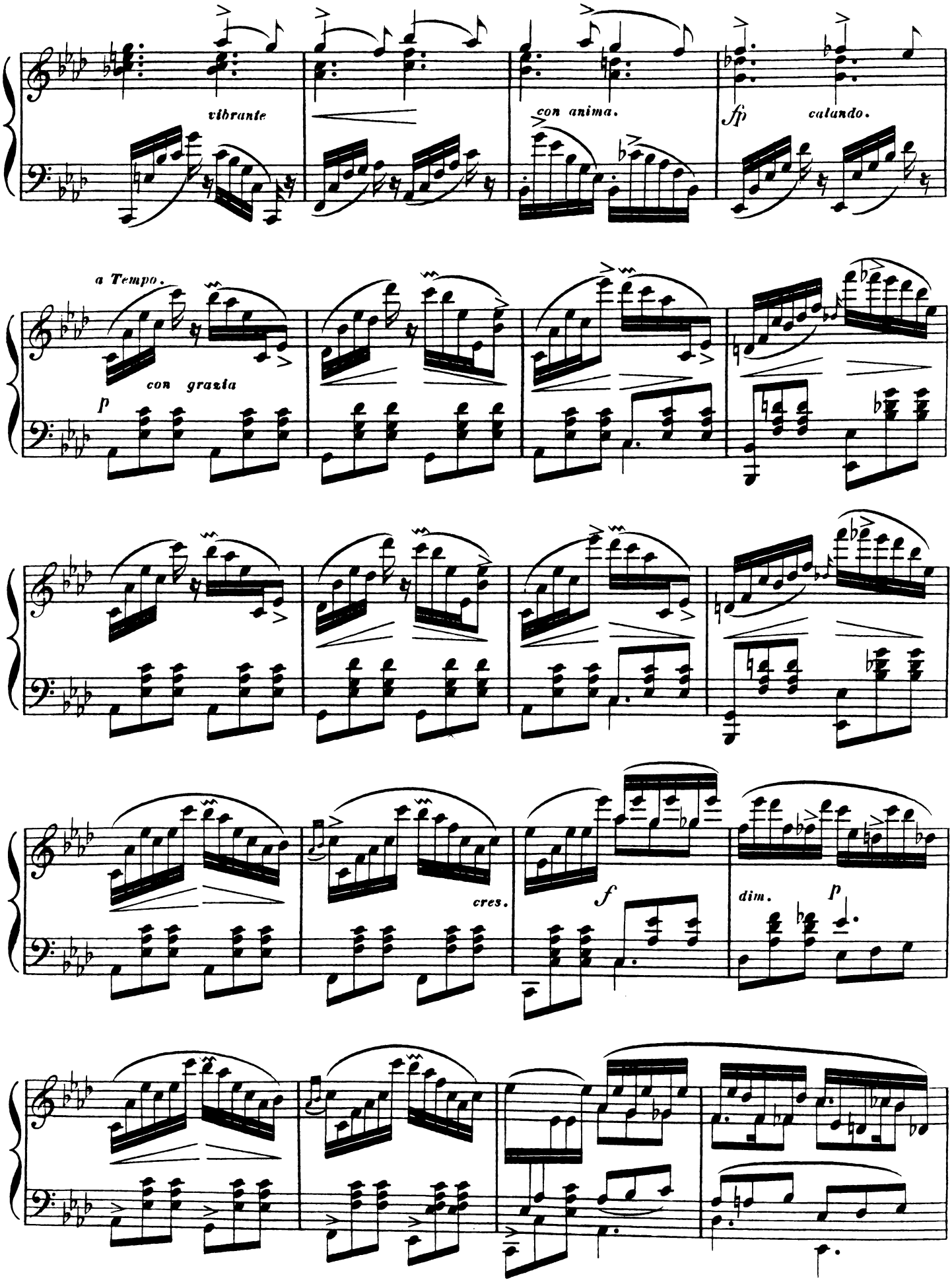
vibrante
con anima.
fp
calando.
a Tempo.
con grazia
p
cres.
f
dim.
p

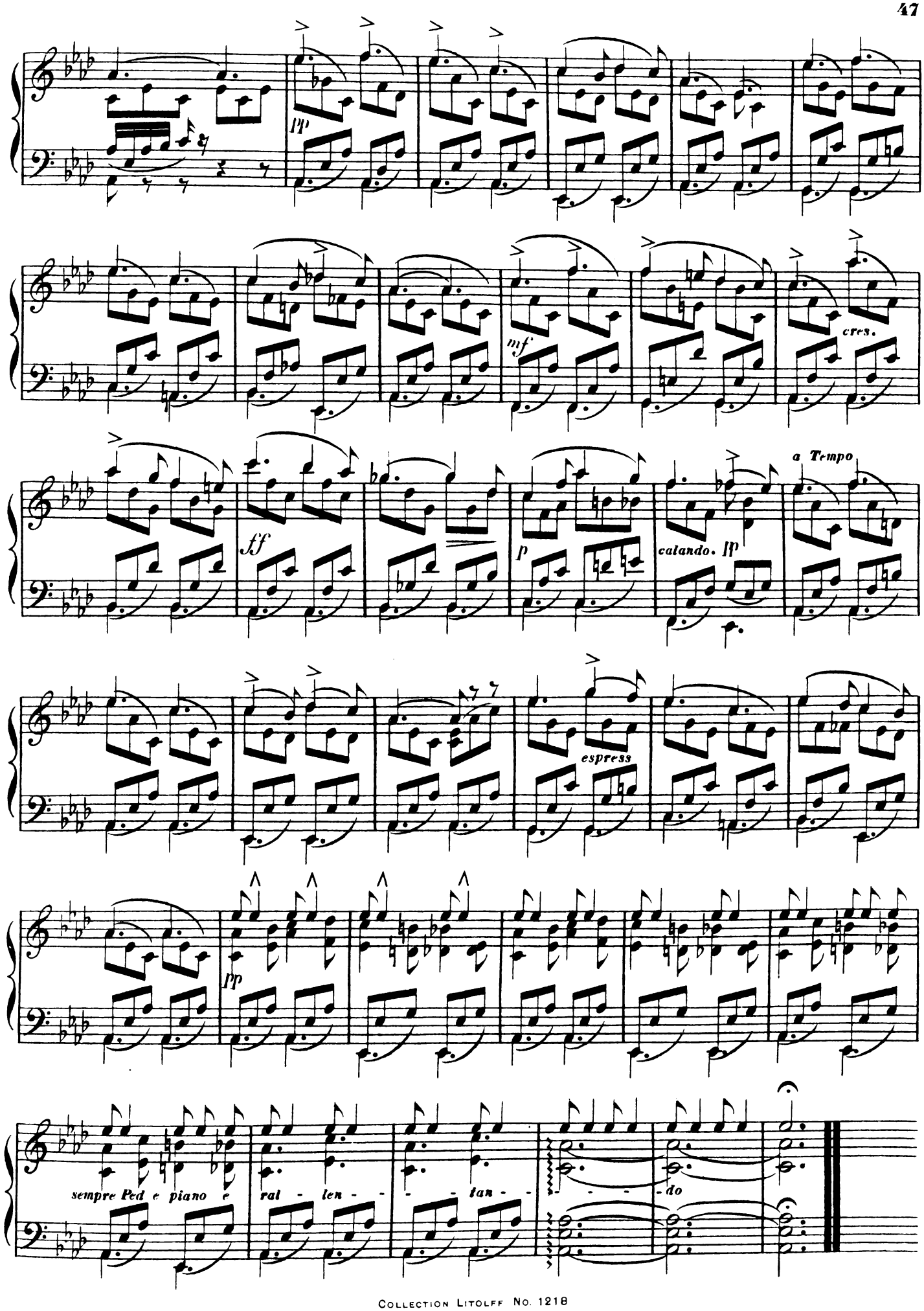
pp
mf
cres.
ff
p
calando. pp
a Tempo
espress
pp
sempre Ped e piano e ral - len - - - tan - - - do

Liebesbotschaft.

aus A. Fesca, Op. 29, Nº 1.

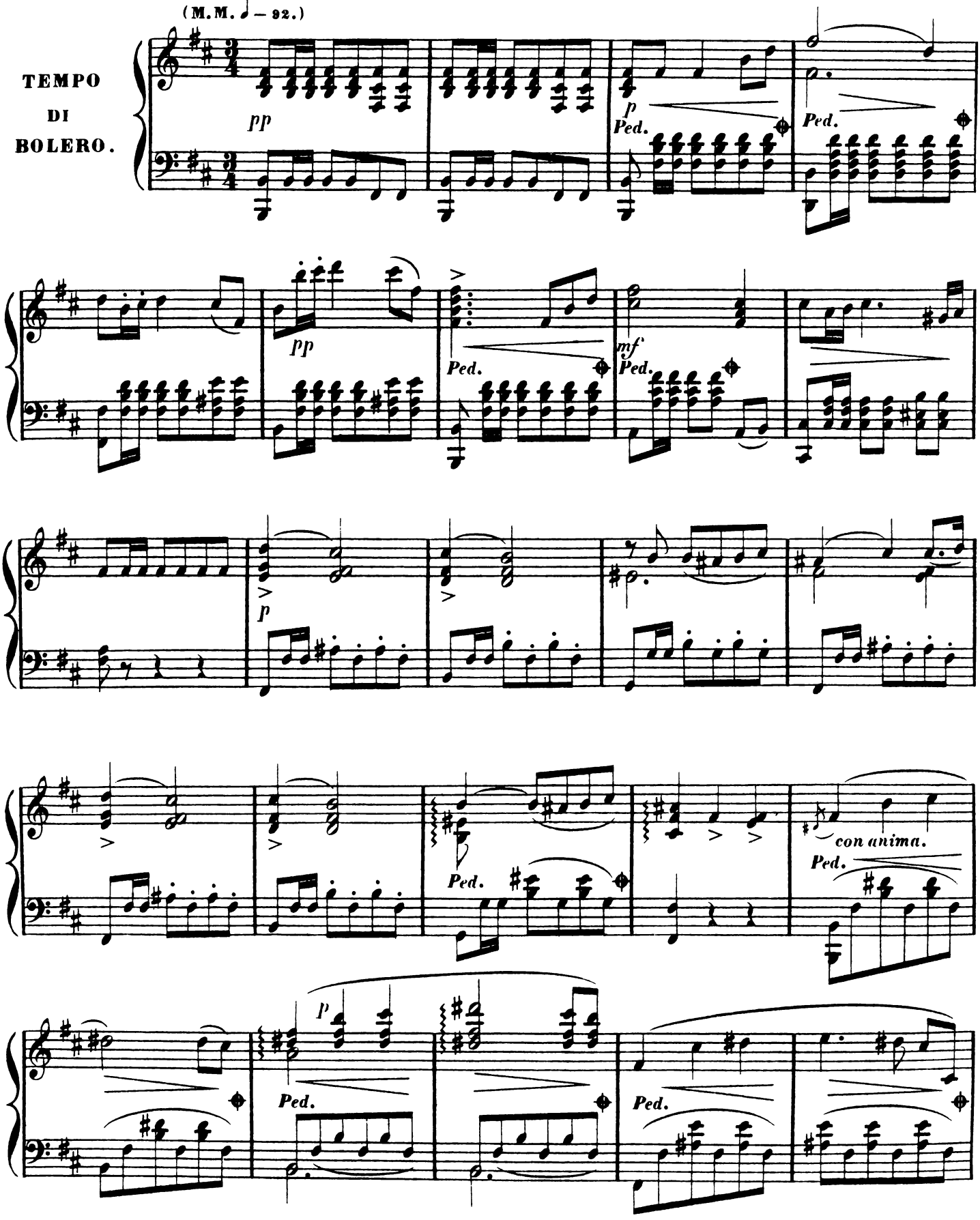

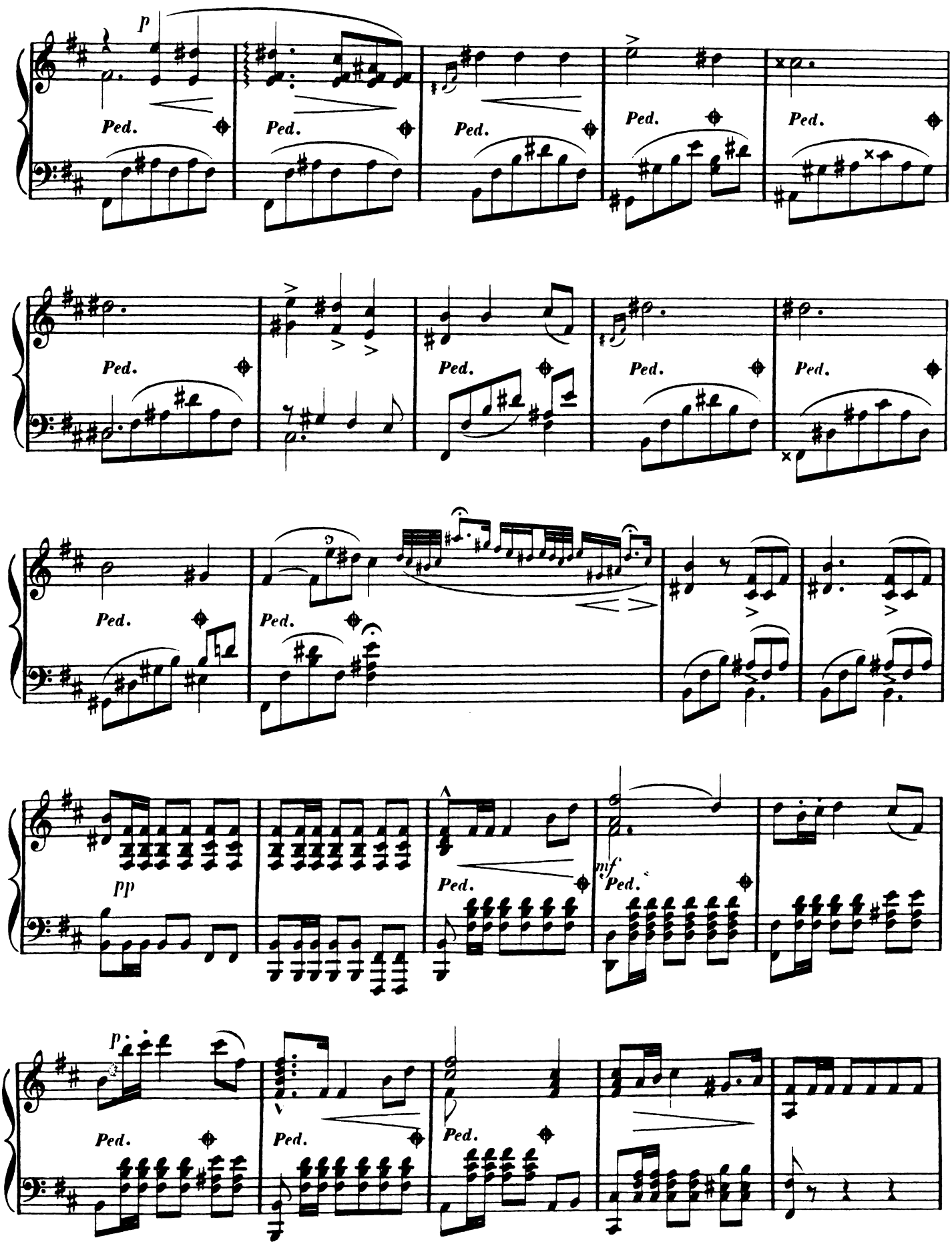
p
Ped.
Ped.
Ped.
Ped.
Ped.
Ped.
Ped.
Ped.
Ped.
Ped.
Ped.
Ped.
pp
Ped.
mf
Ped.
p
Ped.
Ped.
Ped.

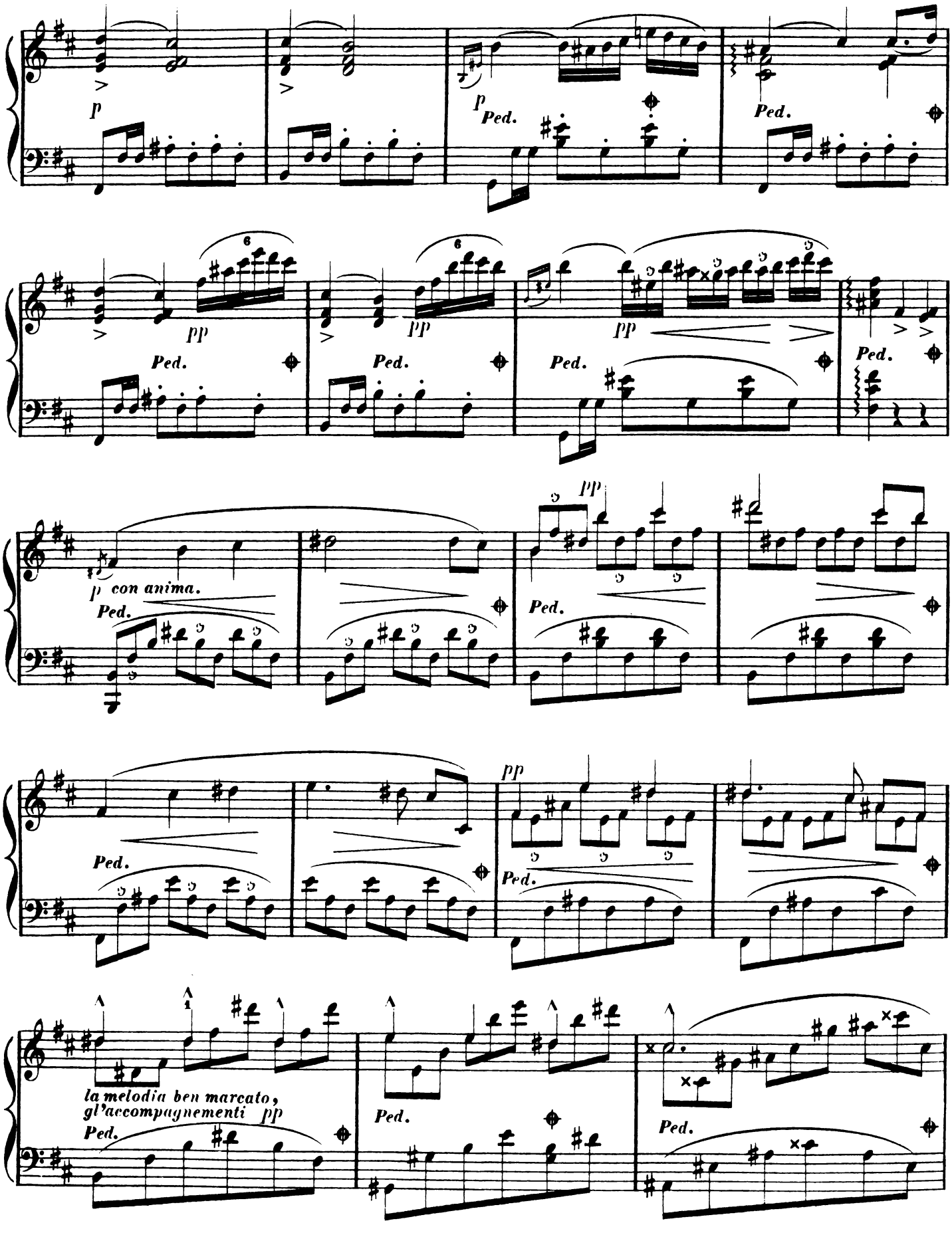
p
Ped.
pp
p con anima.
la melodia ben marcato,
gl'accompagnementi pp

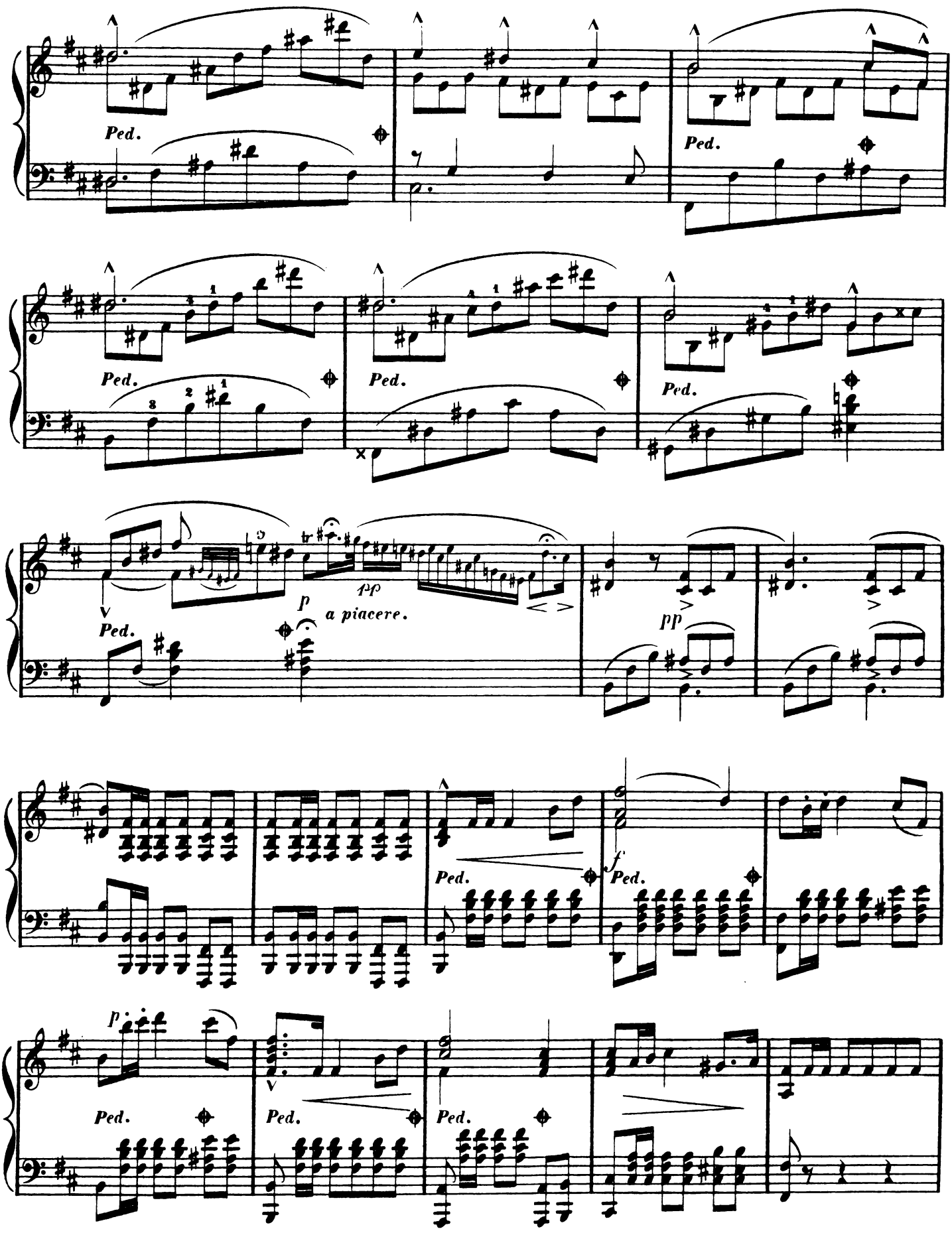
Ped.
Ped.
Ped.
Ped.
Ped.
Ped.
p
a piacere.
pp
pp
Ped.
Ped.
f
Ped.
p
Ped.
Ped.
Ped.

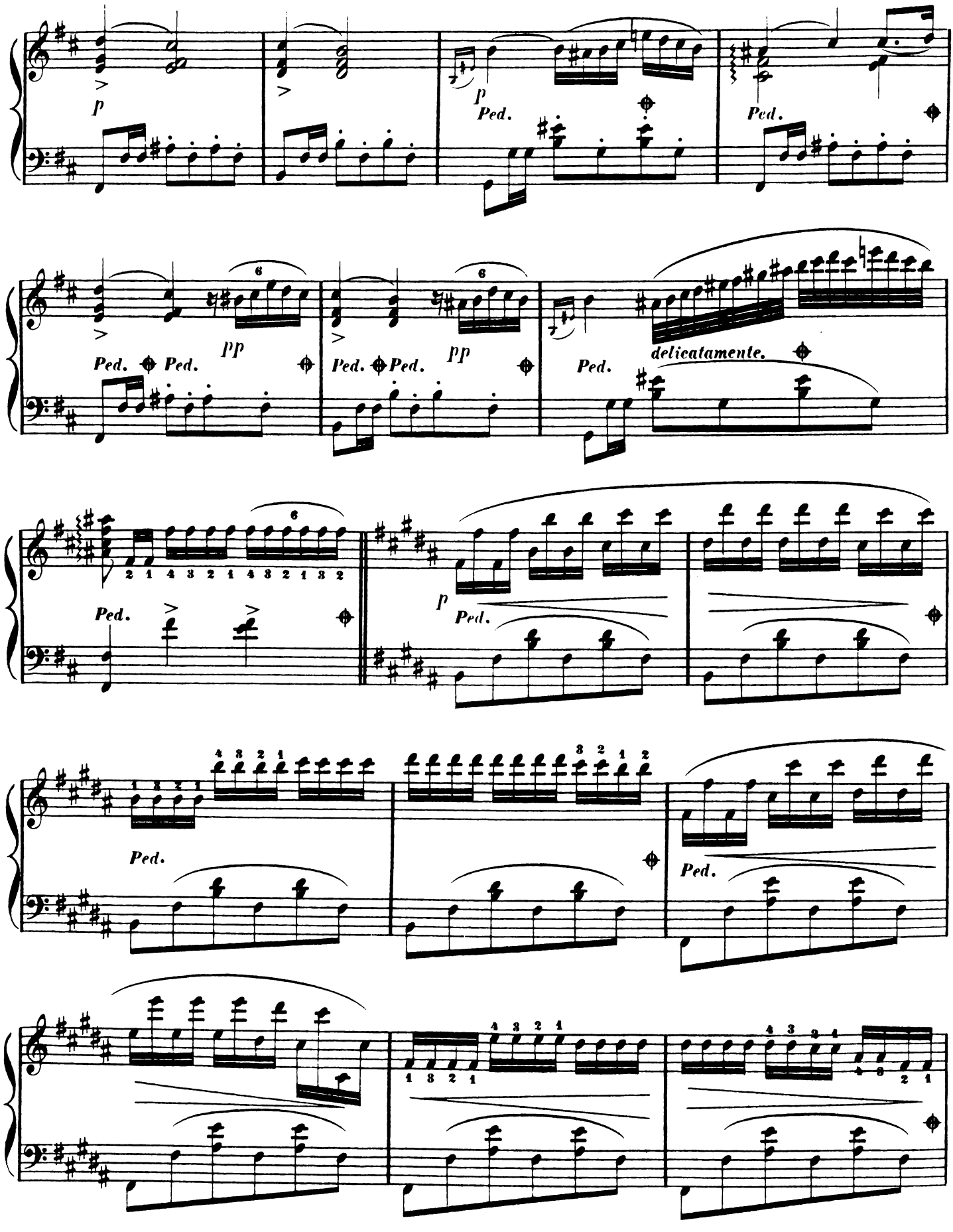
p
Ped.
pp
delicatamente.

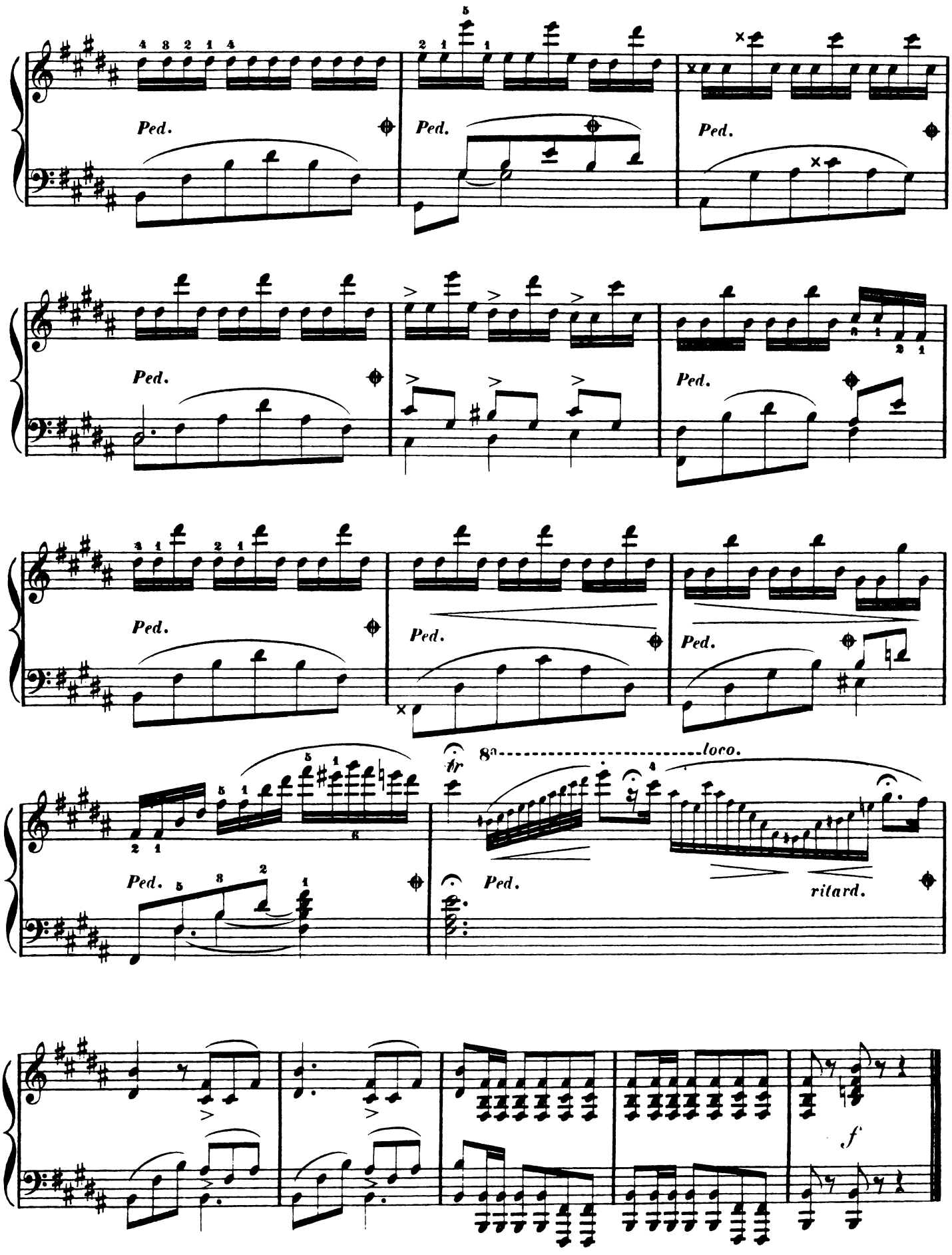
Ped.
Ped.
Ped.
Ped.
Ped.
Ped.
Ped.
Ped.
Ped.
fr
8va
loco.
ritard.
f

Das Mädchen am Fenster.

aus A. Fesca, Op. 32, No 2.

(M.M. ♩ = 58.)

ANDANTE.

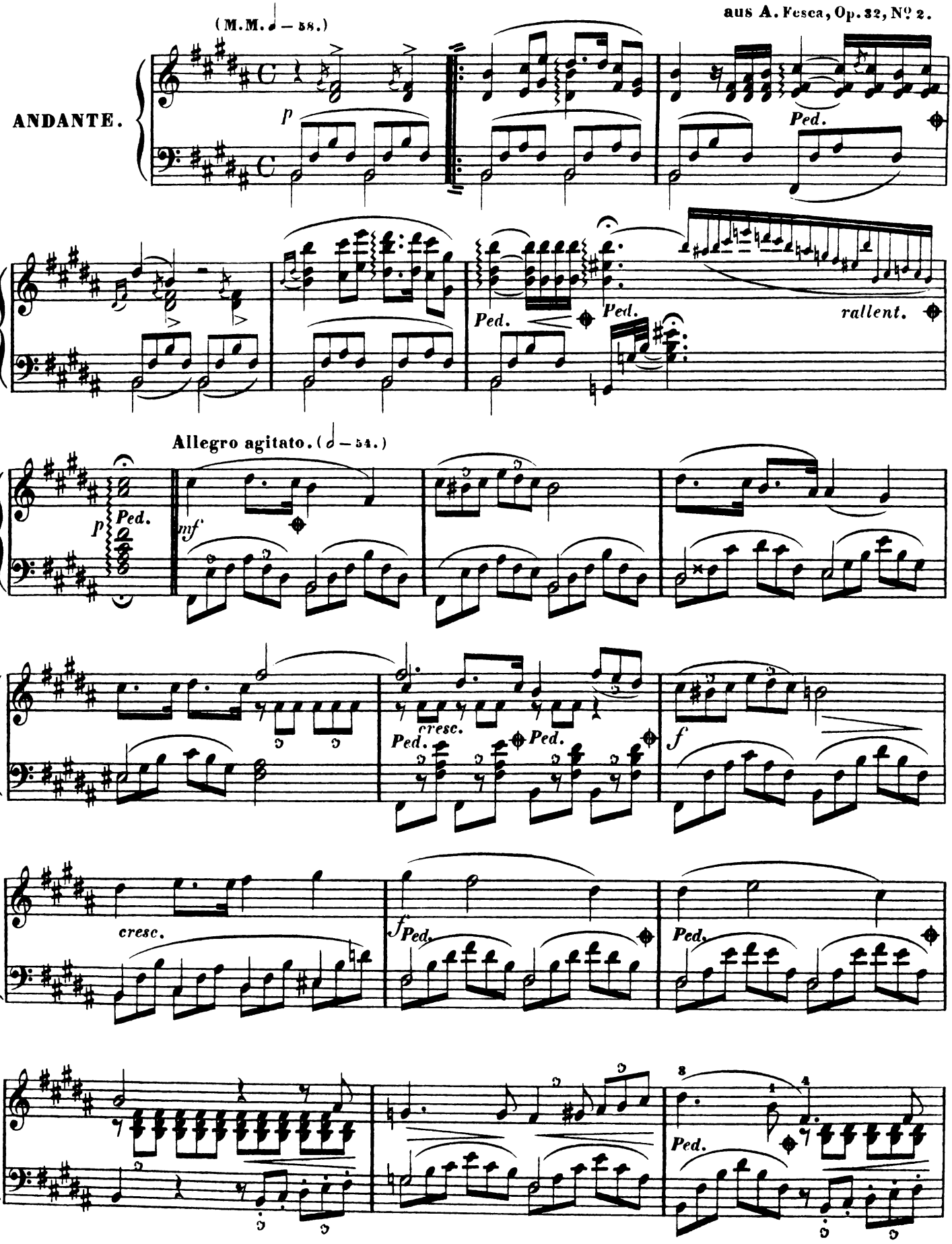

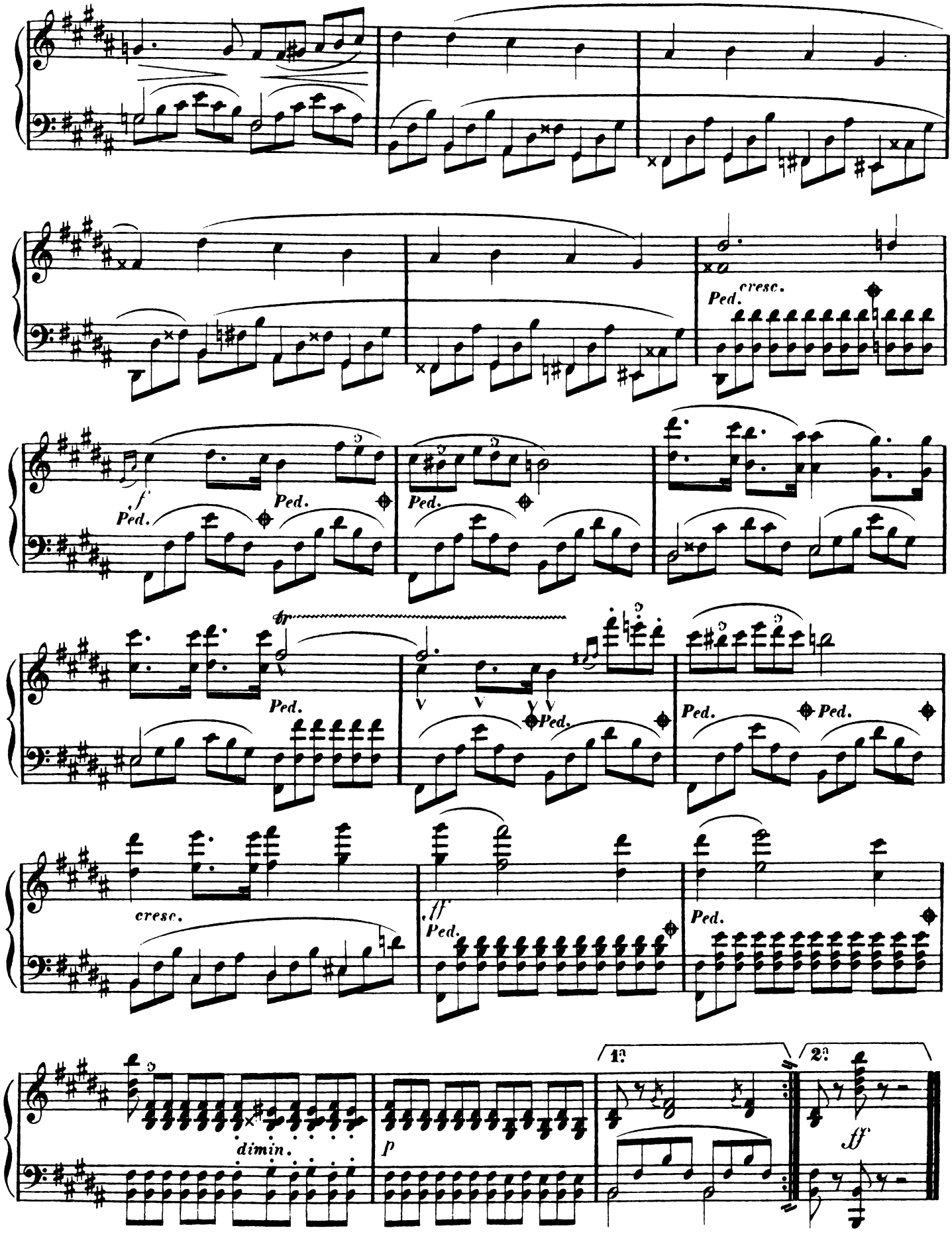
cresc.
Ped.
f
Ped.
Ped.
Ped.
tr
Ped.
Ped.
Ped.
Ped.
cresc.
ff
Ped.
Ped.
dimin.
p
1.
2.
ff

Der Wanderer.

aus A. Fesca, Op. 13.

(M. M. ♩. = 108.)

ALLEGRO VIVO
ED AGITATO.

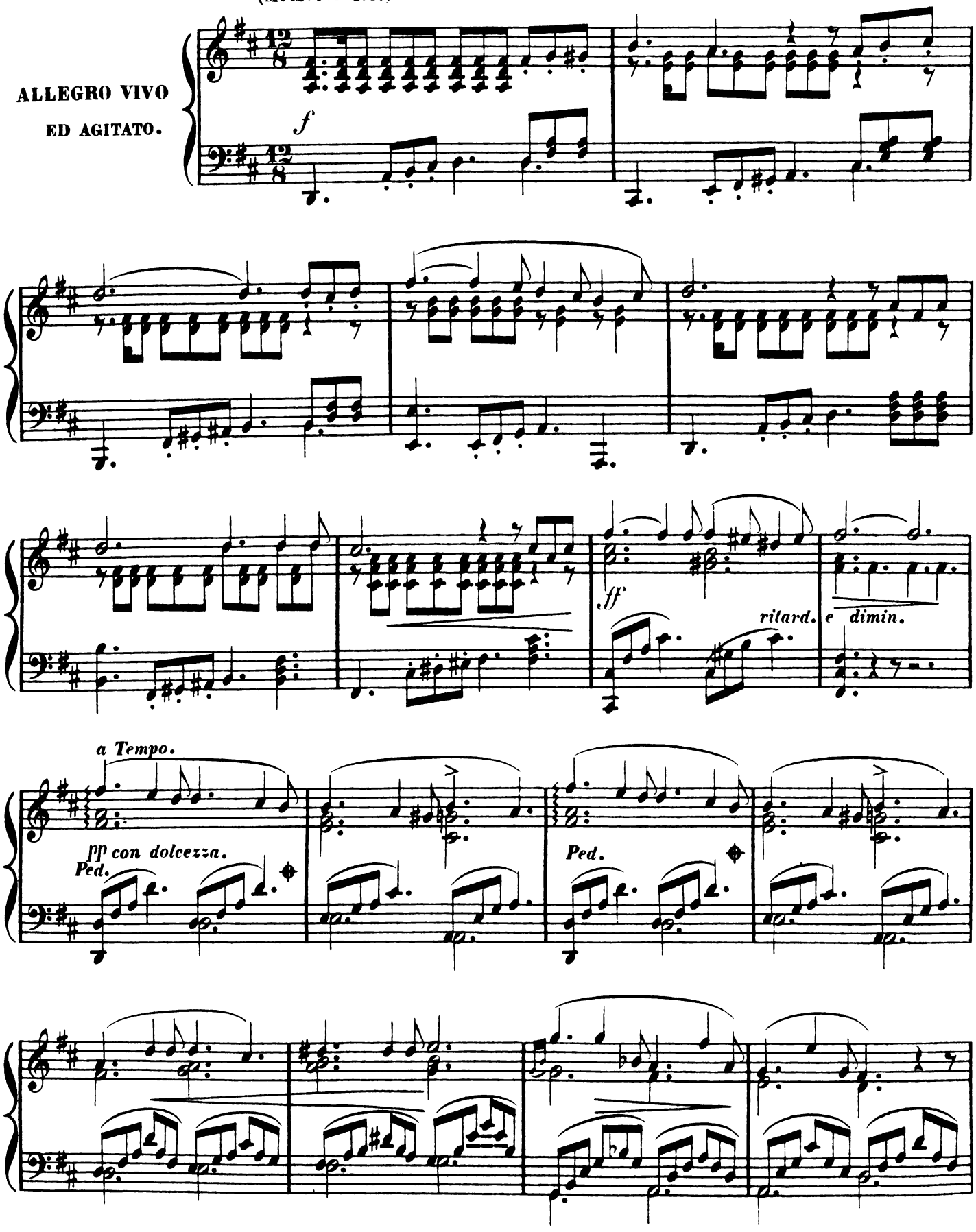

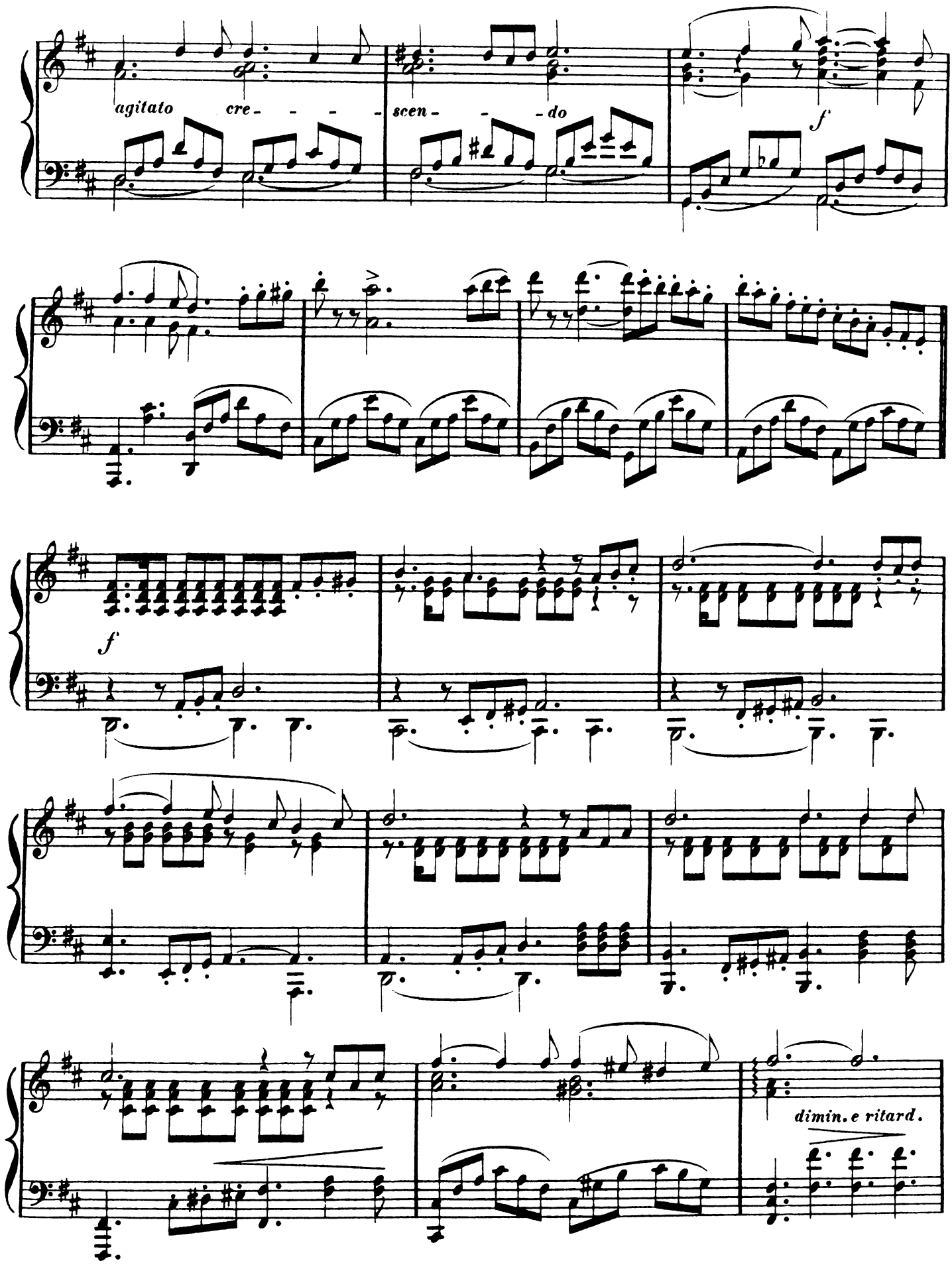
agitato
cre - - - -
scen - - - do
f
f
dimin. e ritard.

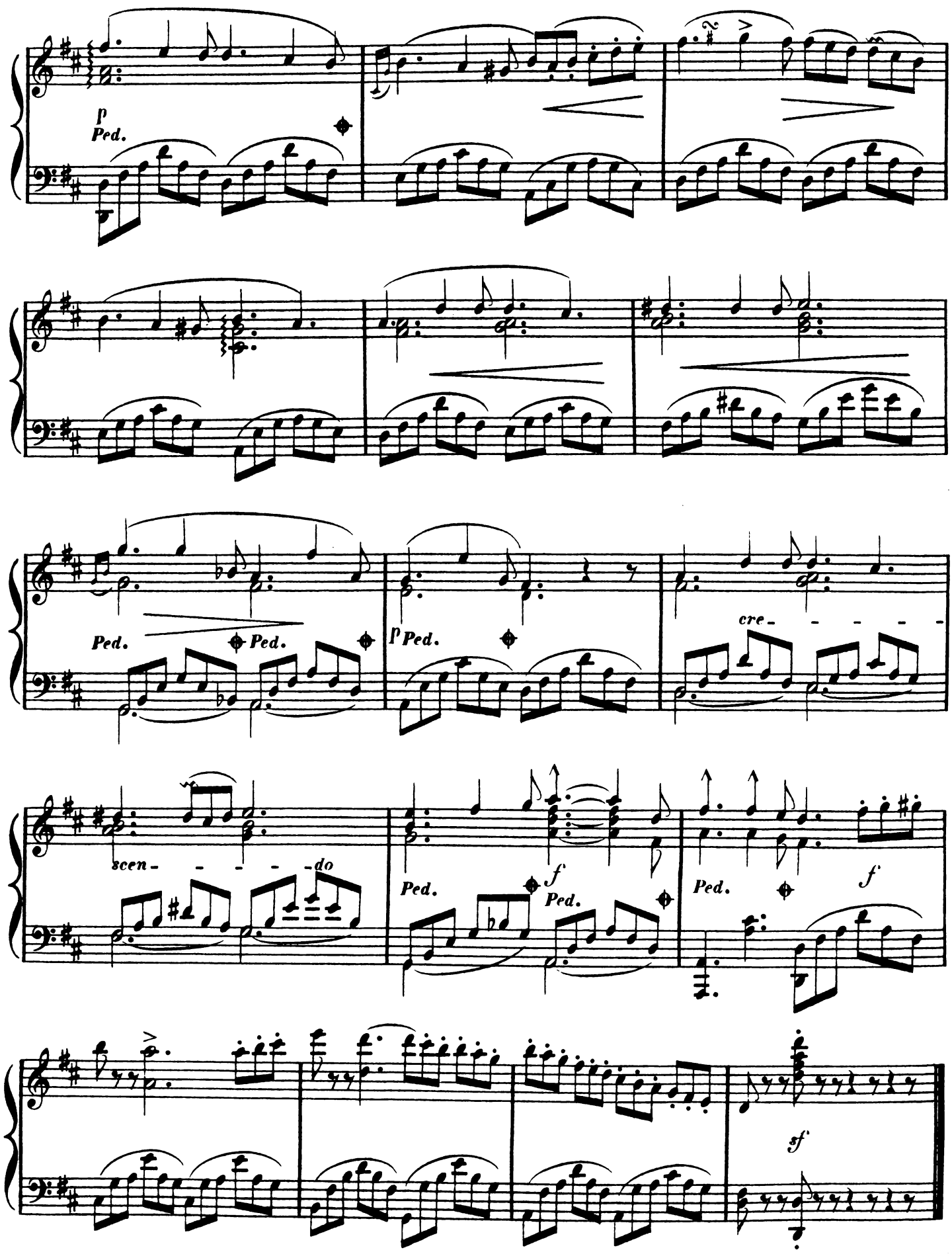
p
Ped.
Ped.
Ped.
p Ped.
cre - - - - - -
scen - - - - - do
Ped.
f
Ped.
Ped.
f
sf

Im Frühling.

(M.M. ♩.—96.)

aus A. Fesca, Op. 47.

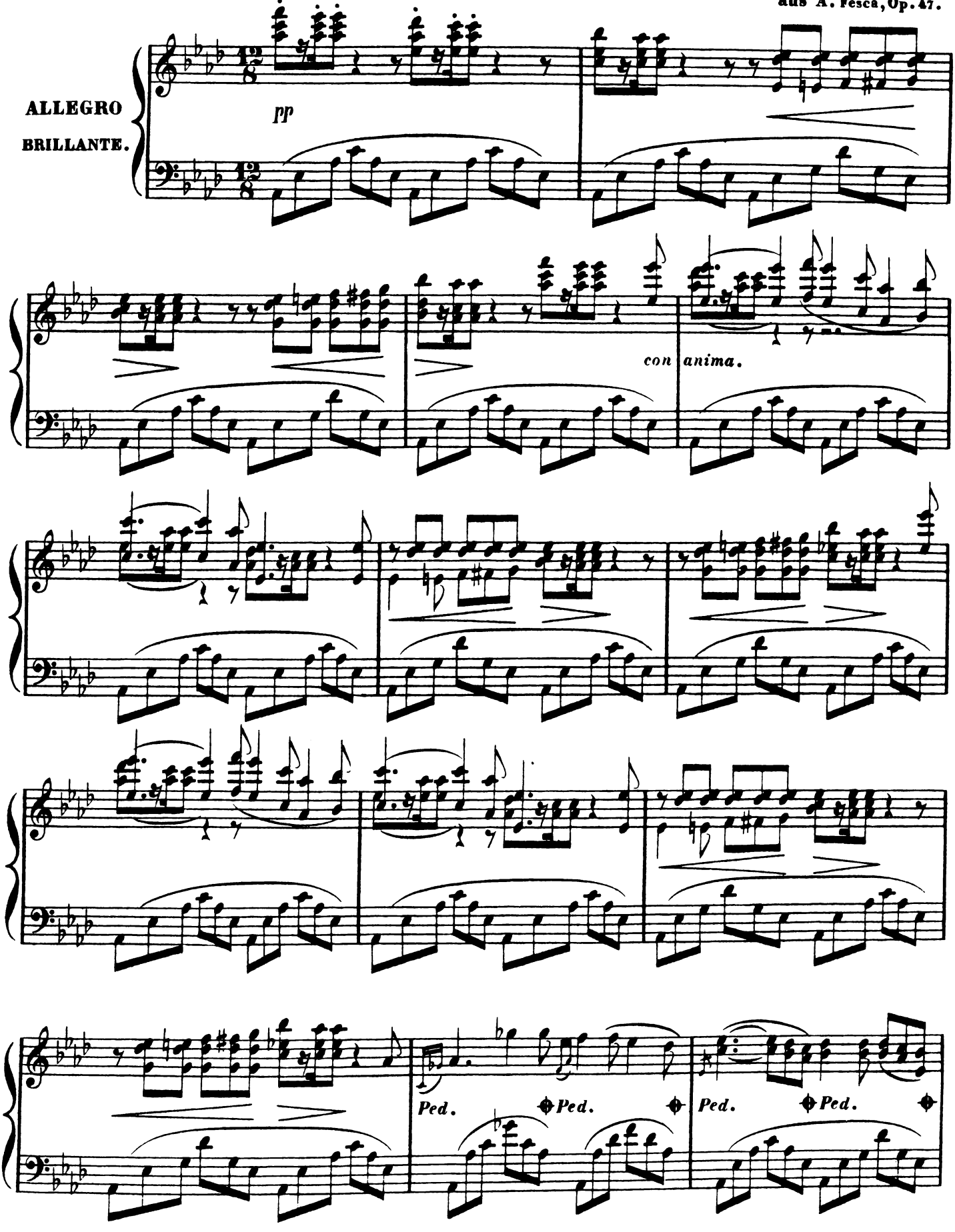

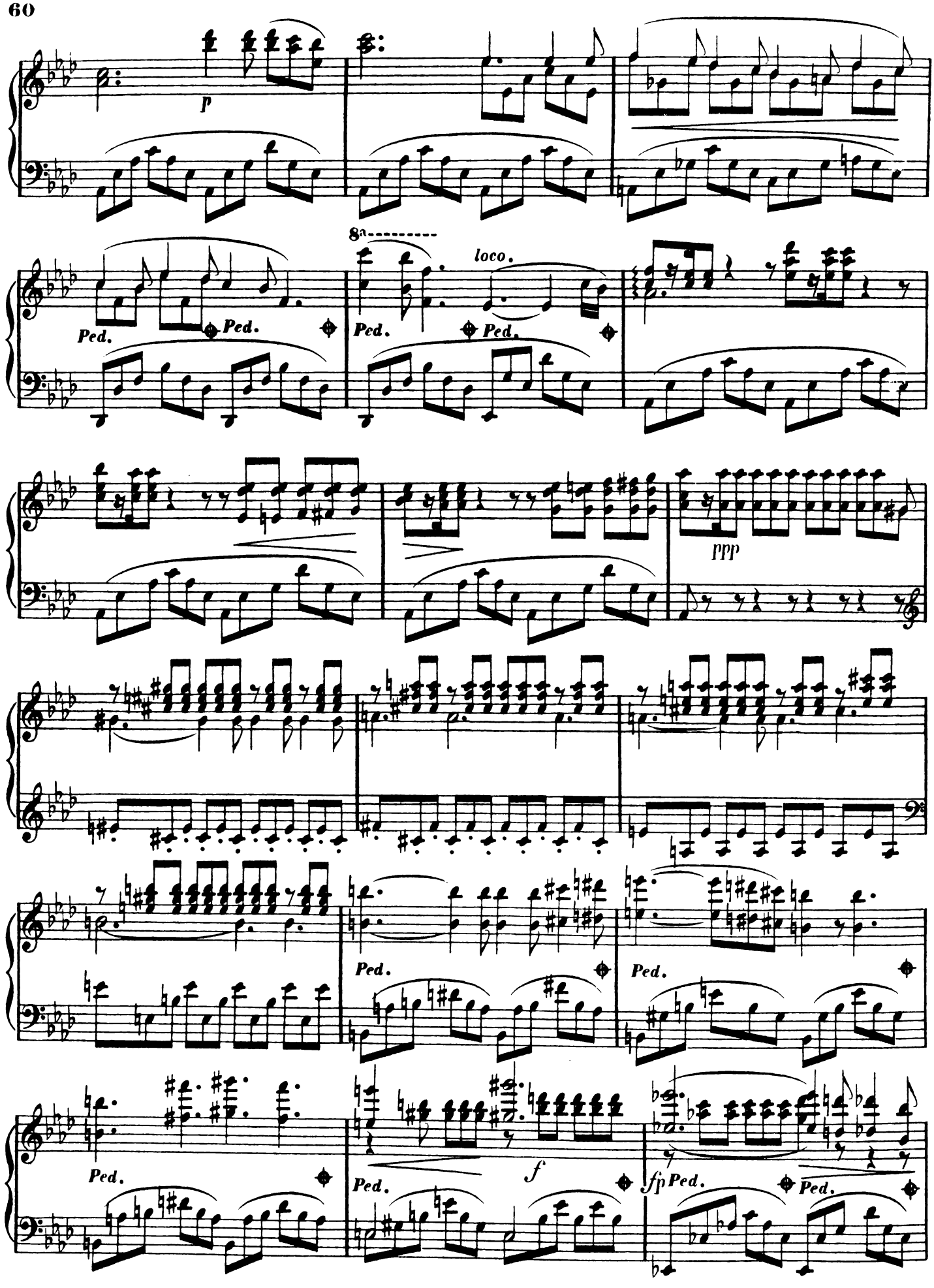
p
8va
loco.
Ped.
Ped.
Ped.
Ped.
ppp
Ped.
Ped.
Ped.
f
fp
Ped.
Ped.

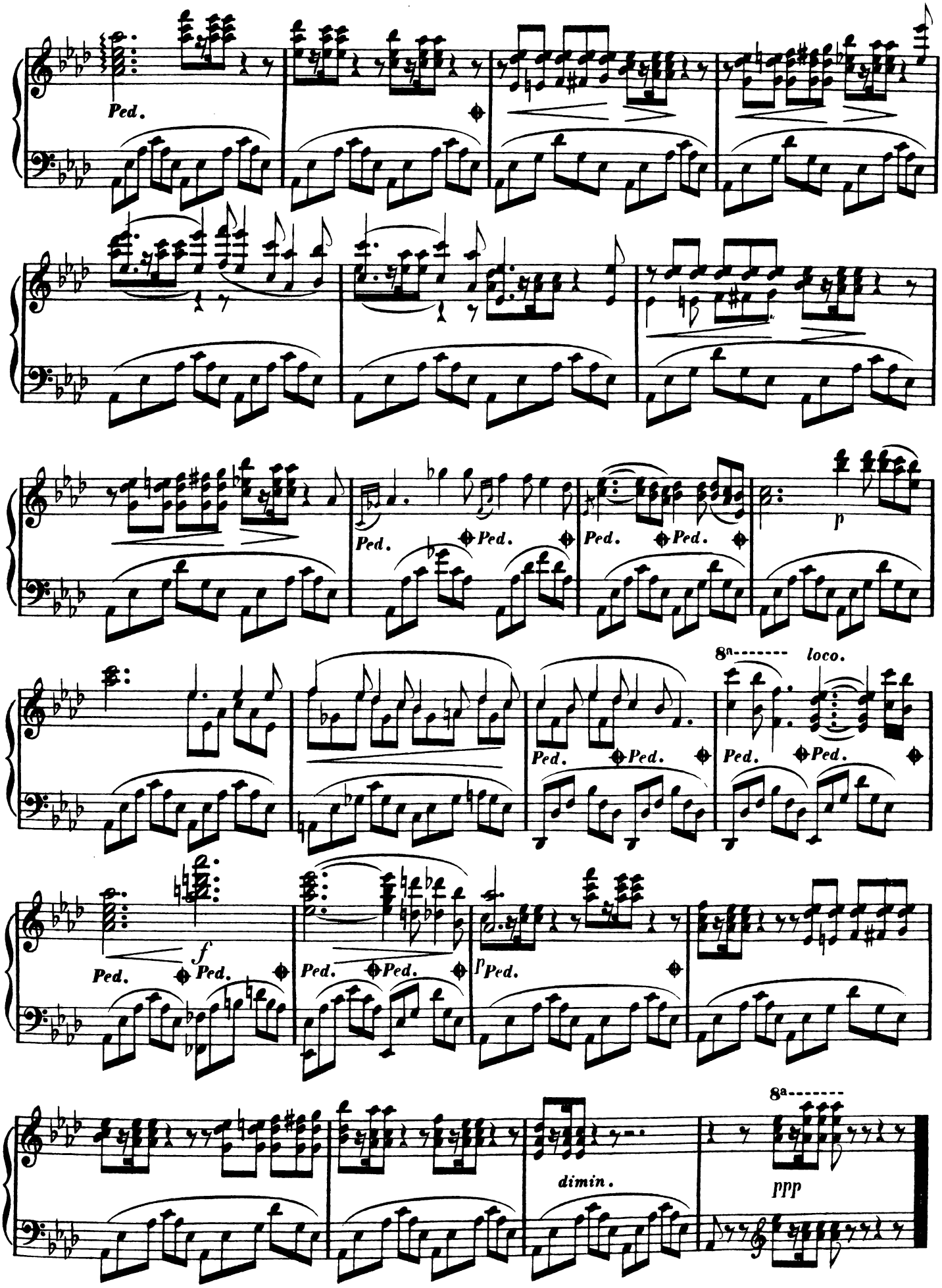
Ped.
Ped. Ped.
Ped. Ped.
p
8a------ loco.
Ped. Ped.
Ped. Ped.
f
Ped. Ped.
Ped. Ped.
p Ped.
8a------
dimin.
ppp