

V.S.

Solo
ff
p
ff

p
ped
 *

ped
 * *ped* * *ped* * *ped*

Tutti *Solo*
 * *ped* * *f*

Tutti *Solo*
f

sf p dot. ped:

** ped: **

*ped: * ped **

*ped * ped: * ped **

Tutti *Oboe* *fp* *fp* *V.S.* *Fag.*

Solo

p *f*

*ped.**

- System 3:** Another *Solo* section begins, marked with *p*. The right hand has a more active melodic line.
- System 4:** Marked with *f*, this system shows a more rhythmic and textured passage.
- System 6:** Returns to a *Solo* section, marked with *p* and *fp* (fortissimo piano) dynamics. It includes accents and slurs.

- System 2:** Features *tr* (trills) and *loco Tutti* markings.
- System 3:** Continues the melodic and harmonic development.
- System 5:** Marked *Solo* in the treble and includes *ped* (pedal) markings.
- System 6:** Features multiple ** ped* markings.
- System 7:** Alternates between *Tutti* and *Solo* sections, with **f* (sforzando) markings.

Solo

8va

p dot. *ped.*

8

ped.

loco

ped. *ped.*

3

8va

ped. *ped.* *ped.* *8va*

loco

f Tutti loco

Oboe

fp *fp*

V.S.

Solo

p

8va

loco

8

8

8

8

8^{va}

8^{va}

ped *

loco

ped *

8

8^{va}

ped *

8

8^{va}

loco

tr

tr

tr

tr

Tutti

f

Solo
Andante
p *fp*

fp *Tutti* *f*

Solo *p*

fp *tr*

fp *p*

3

6 *6* *5* *6*

fp *fp*

fp *fp*

Ar *Tutti* *Solo*

loco *SP* *SP* *SP* *SP*

A short musical phrase on a single treble staff, consisting of several notes beamed together.

Ar

A short musical phrase on a single treble staff, consisting of several notes beamed together.

A short musical phrase on a single treble staff, consisting of several notes beamed together.

loco *loco*

Finale
Presto

Tutti

Var. 1. 8va

ff

loco Tutti

Var. 2.

Solo *col 8^{va}*

Var. A.

Tutti

Var. 5. *8^{va}*

Solo

ff p

8^{va}

Var. 6 Tutti *Solo*

Allegro

Tutti

Solo

A single staff system featuring a melodic line with a *f* (forte) dynamic marking.

8 va

Tempo mo *sf* *f*

Loco

sf Tutti

8 va

Solo

Tutti

sf

8 va

Solo

Loco

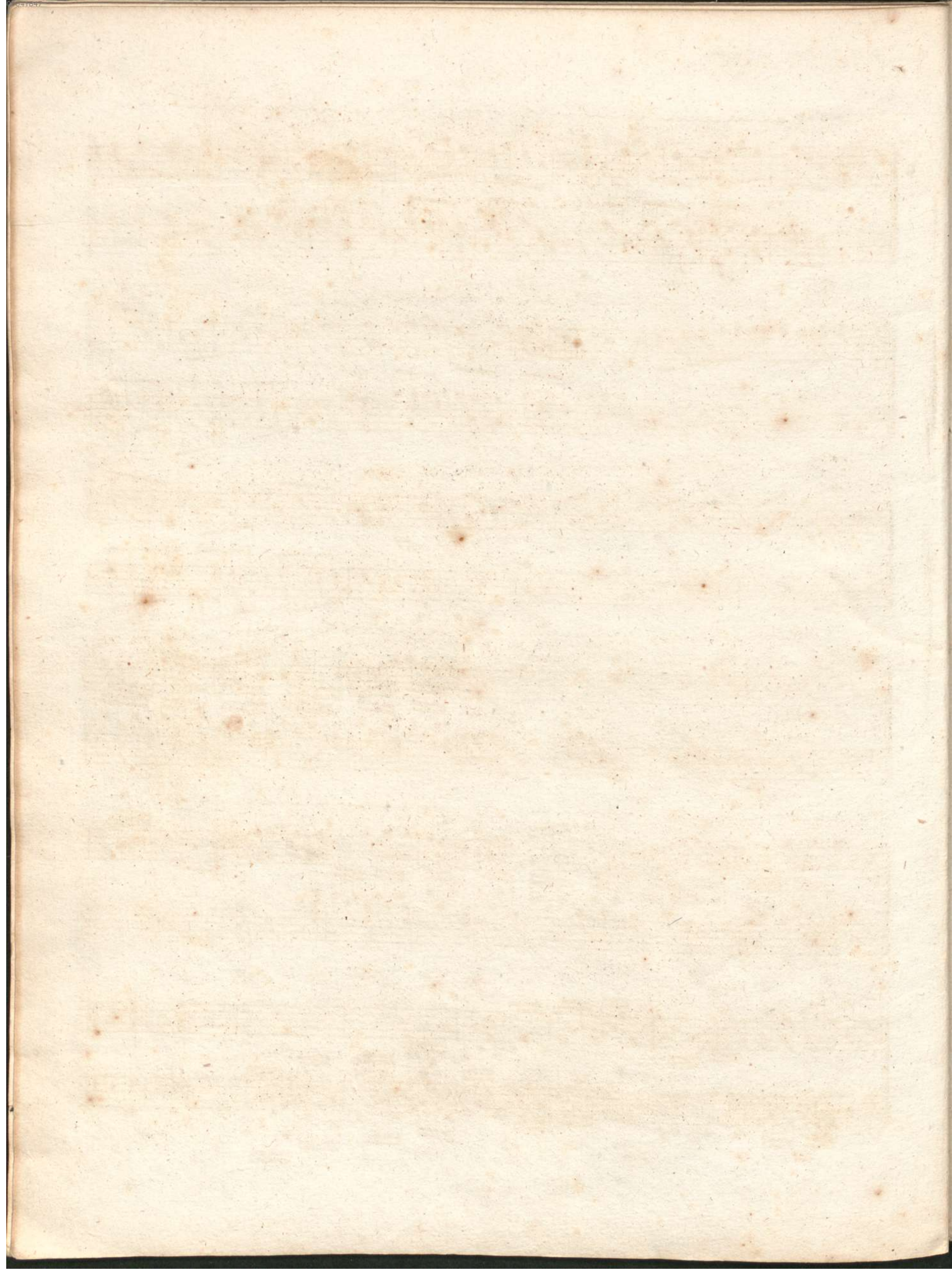

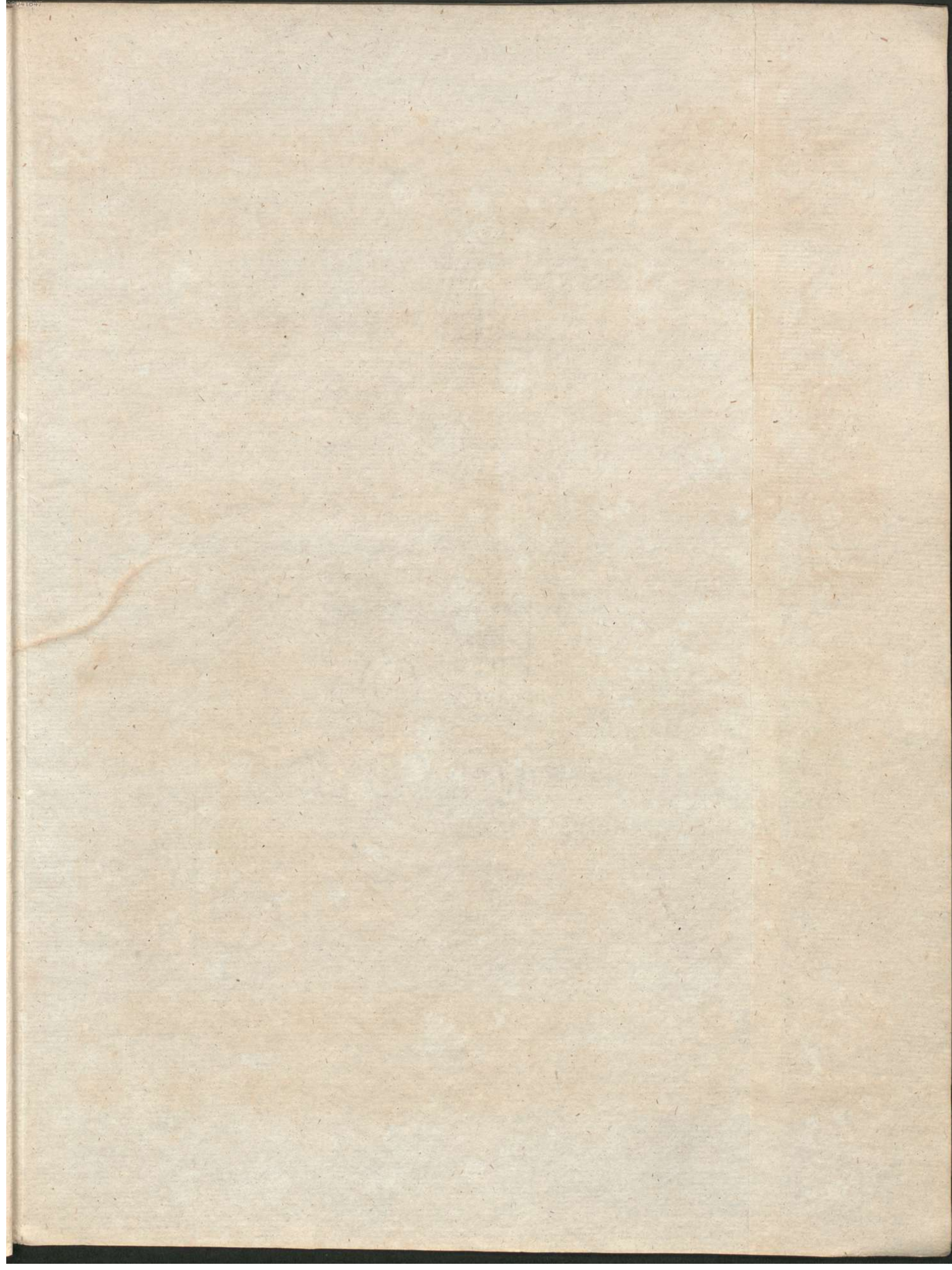

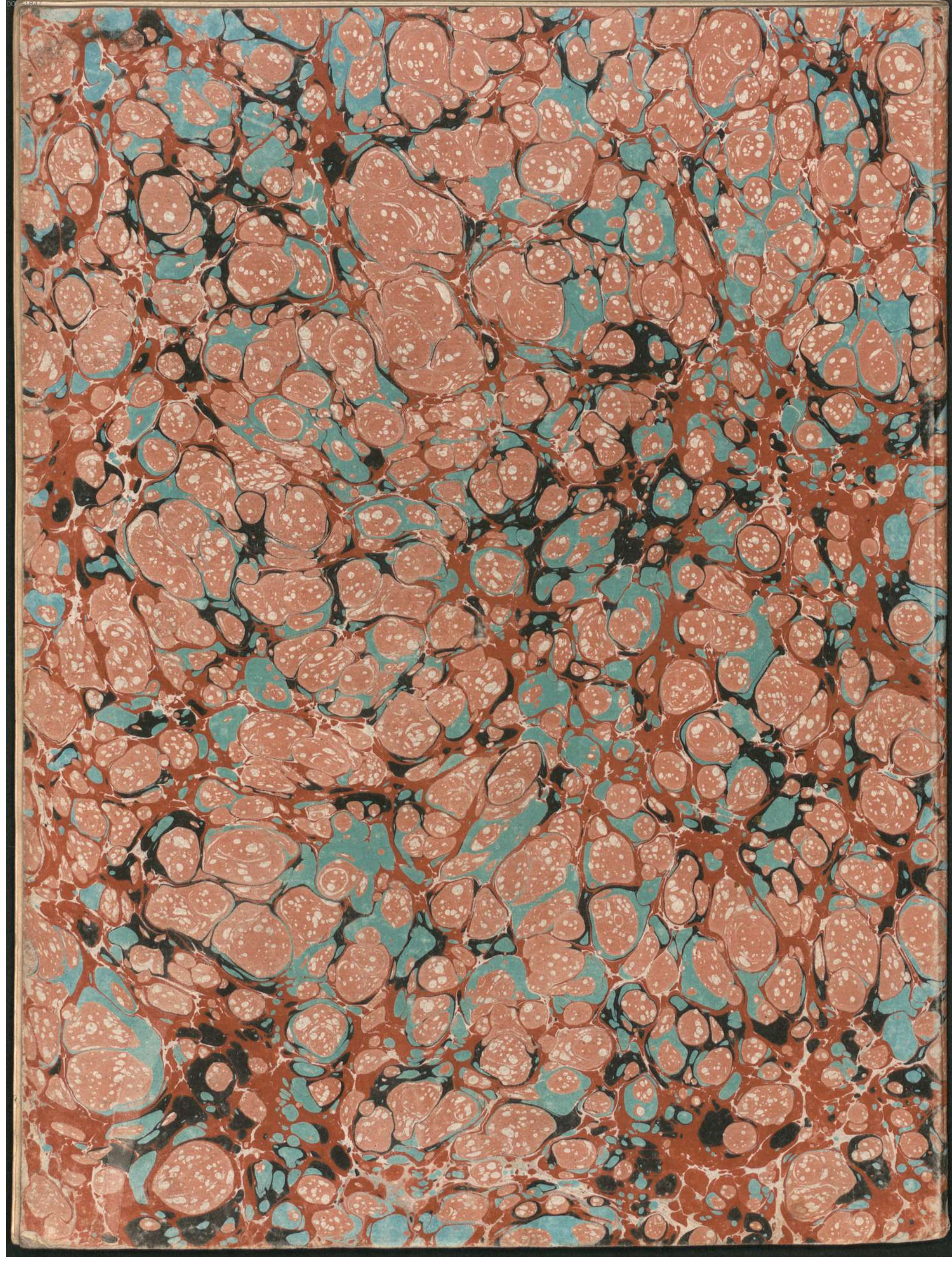

Mus. Pr. #

20256

Leih - Anstalt

3^{eme} 14730

Concerto

pour Piano-forte avec Orchestre

par
J. Wölfl

Oeuw. 32.

Falter und Sohn in München.

40 Mus. Pr.

20256

Wolff

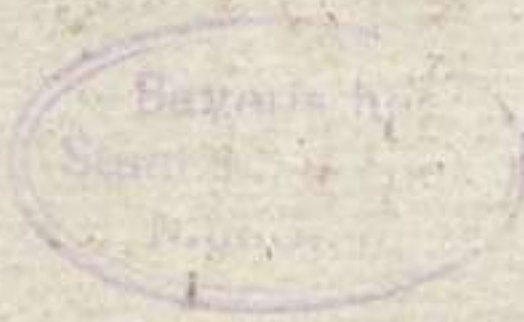

Vorläufigst indigend

11 Stimmen

* bis besonders gebunden

Allegro

CONCERTO

VIOLINO PRIMO

VIOLINO PRIMO

Andante

Finale. Presto.

Tutti *p* *ff* *p*

f *Var. 1. 8* *Solo*

Tutti *p* *ff* *p* *Var. 2. 8* *Solo*

Tutti *p* *ff* *p* *Var. 3.* *Solo*

ff *p* *Var. 4. Solo* *piu...*

Tutti *p arco* *Aer. ff* *p*

Var. 5. 8 *Var. 6.* *Solo* *Presto Tutti*

8 *Tutti* *Solo* *f* *Solo* *p* *Tempo primo*

f *Tutti* *f* *Tutti* *Solo* *p* *f* *cadenza*

11 *ff* *f* *Tutti* *Solo* *p*

f *Tutti* *Solo* *p*

f *f* *f* *f*

VIOLINO SECONDO

Bayerische
Staats-
Musik

Allegro
CONCERTO

ff *Tutti* *p* *ff*

f *p*

f *p*

f *p*

f *p*

f *p*

Solo 16 *p*

Tutti *f* *Solo* *f* *Tutti* *Solo* *f* *p*

mf *p*

f *p*

f *p*

12

V.S.
2516.

3.

VIOLINO SECONDO

pp *ff Tutti*

Solo *f* *mf* *p*

Tutti *Solo* *f* *ff* *f* *ff* *ff* *ff* *ff* *ff* *Tutti*

14

12

6

3

1

7

3

3

1

1

3

7

1

1

1

7

7

7

6

2516

5
4-3 1 14
f Tutti
Solo
12
pp
14 *Tutti*
sf

Andante *Solo*
p

Tutti
sf

Solo
p

Tutti
sf

Solo

Tutti

VIOLINO SECONDO

Finale
Presto

Tutti

p *sf* *p*

f

p *Solo* *Var. 1. 8*

f

p *Solo* *Var. 2. 8*

f

p *Solo* *Var. 3. Solo*

f

p *Tutti*

f

p *Var. 4 Solo* *piux:*

f

p *Tutti* *arco*

f

p *Var. 5 8* *8* *Presto* *Var. 6. Tutti*

f

p *Solo* *f* *Tutti*

f

p *Tempo mo* *3* *11* *scadenza*

f

p *Solo* *sf*

f

p *Solo* *1 2 3*

f

p *1 1 1*

40 Mus. Pr. 20256

Viole

Wolff. op. 82

4.

CONCERTO

Allegro

1

ff Tutti *p* *ff*

p

f

p

f *p*

4

f

16

Solo *p*

ff Tutti *Solo* *f Tutti* *Solo* *f* *p*

6 7 7

6 10 10 5 *Tutti*

26

f *Solo* *p*

12 14

pp

V.S.

VIOLE

VIOLE

VIOLE

Finale
Presto

Tutti

p *sf* *p*

Tutti

p

Tutti

p *sf* *p*

Tutti

p

Tutti

p

Tutti

p

Tutti

p

Tutti

p

Tutti

p

Tutti

p

Tutti

p

Tutti

p

Tutti

p

Tutti

p

Tutti

p

Var. 1 8
 Solo 8
 Var. 2 8

Var. 2
 Solo

Var. 4 Solo
 p arco
 Tutti

Var. 5 8 8
 Solo
 Tutti

Var. 6 Presto
 Tutti

Tempo *rit.*
 1
 f *cadenza* 3 *sf*

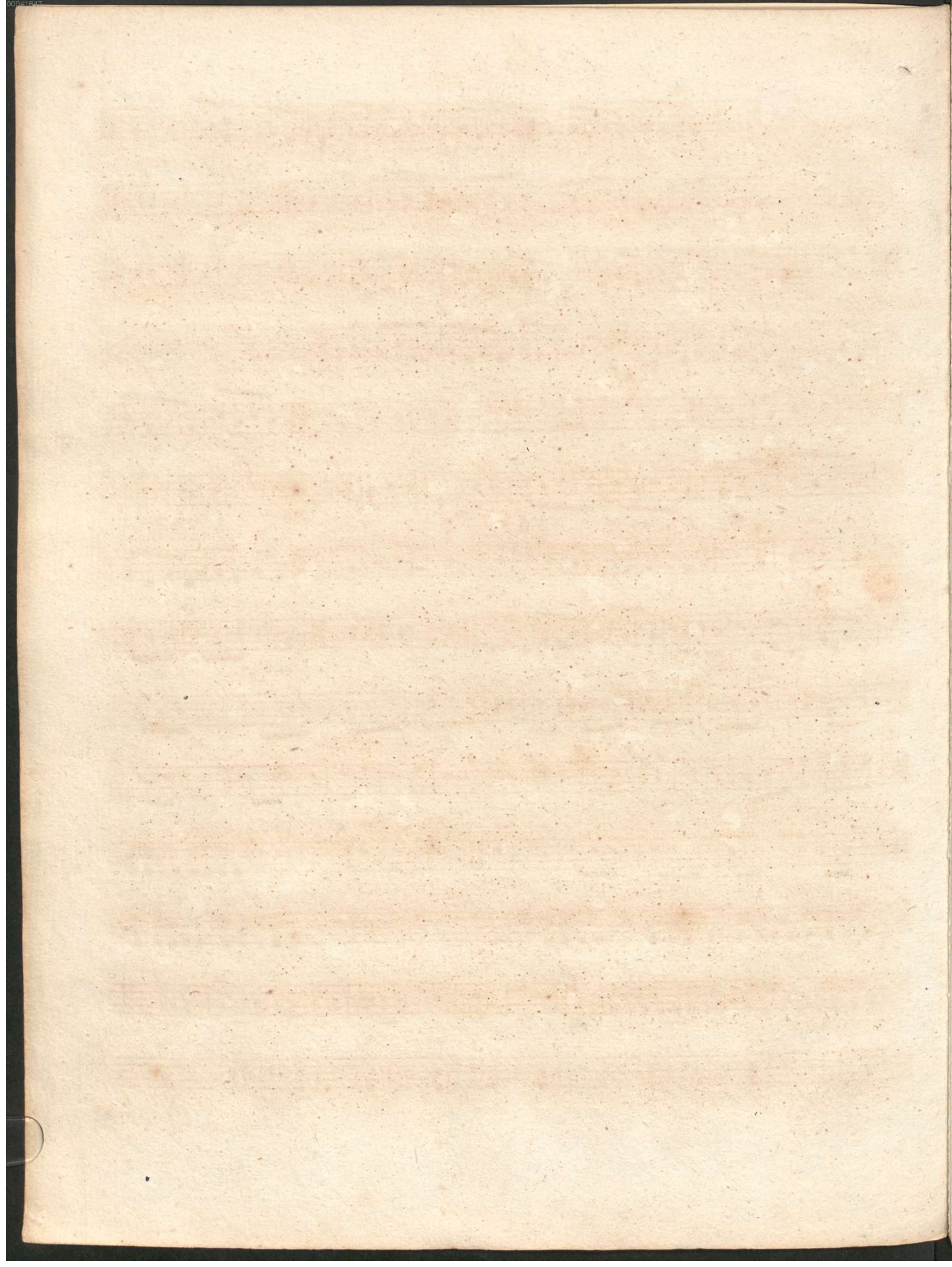

WOELFL. op. 32.

Mus. Pr. 20256

BASSO e VIOLONCELLO

CONCERTO

Allegro

Eleventh staff of music with bass clef, dynamic marking *p*, and the label *Basso*. Includes fingerings 6 and 5.

Twelfth staff of music with bass clef, dynamic marking *f*, and the label *Vllo*. Includes fingerings 22 and 5.

V.S.

2316

BASSO

Violone:

Eleventh staff of music. Dynamics: *ff*, *p*, *ff*. Performance instruction: *Tutti*.

Twelfth staff of music. Dynamics: *p*. Performance instruction: *Tutti*.

BASSO

1 1 1 7 7

Vllo *f* *Tutti* *ff*

Vllo *Tutti* *Solo* *piux*

4 18

12

14 *Tutti*

arco *ff*

ff

Solo *Tutti*

Andante *p* *ff* *Solo*

Tutti *p*

ff *p*

Solo

Tutti

Allegro

CONCERTO

ff Tutti > p ff > p f p p Solo 22 Tutti Solo Tutti Solo 11 ppp 6 2 f 13 Solo p Solo 16 fz fz 25 Tutti p ff 2 11 Tutti 19 Tutti Cresc Solo 51 f Tutti Solo ff Solo f Tutti Solo Solo 11 Solo Solo 2 f Tutti Solo f Tutti Solo 13

6.

OBOE PRIMO

Soli

Solo

16

ff

p

25

Tutti

ff

Andante

Solo

p

Solo

ff

1

2

Tutti

ff

Tutti

ff

pp

Finale

Presto

Var. 1

Tutti

ff

f

Var. 2

Solo

p

Tutti

ff

Var. 3

Solo

ff

Var. 4

f

Tutti

ff

Var. 5

Solo

ff

Var. 6

Presto

f

Tutti

Solo

Tutti

Solo

Tempo 1^{mo}

ff

cadenza

Solo

11

f

Tutti

f

Solo

p

1

1

2

f

WOELFL. Op: 32.

OBOE SECONDO

Allegro. *ff Tutti* *5* *15* *f*

CONCERTO

1 *5* *4* *p* *p > f* *p* *1* *1* *f*

Solo 26 Tutti *f*

1 *44 Solo* *Solo* *f* *Solo* *ff* *ff*

Solo *54 Tutti* *ff* *2*

11 Tutti *19 Tutti* *Cres f* *Solo* *f* *mf* *p* *f*

51 Tutti *Solo* *f*

5 *15* *Solo*

Tutti *Solo* *1 Tutti* *ff* *44 Solo* *Solo* *ff* *ff*

Solo *54* *ff*

ff

OBOE SECONDO

Andante

Solo 1 1 2 *Tutti*
p *Solo p* *ff*
ff Tutti *Solo*

Finale
Presto

Tutti *ff* *f*
Var. 1 *Solo* *Tutti ff* *Var. 2* *Solo* *Tutti ff* *Var. 3* *Solo*
Var. 4 *Tutti ff* *Solo* *Var. 5* *Solo*
Var. 6 *Presto* *f Tutti*
Solo *Tutti*
Solo *f* *Tutti* *f* *Tutti*
Solo *f* *Tutti*

Tempo mosso

CORNO PRIMO

Andante *in C.* 1 1 2
Solo *p* *ff Tutti*

12 *Tutti* 8
p Solo ff Solo

1 1 2
pp

Finale *Presto* *in F.* 3 4 4
Tutti ff f

Var. 1. 8 8 3 4 *Var. 2.* 8 3
Solo Tutti ff Solo 8 Tutti

Var. 3. 8 8 3 4
ff p Solo Tutti ff

Var. 4. 8 3 4 *Var. 5.* 8 *Var. 6. Presto*
Solo 8 Tutti ff Solo 8 f Tutti

8
Solo f Tutti

12 *Tempo mo*
Solo p f cadenzu

11 3 *Tutti*
ff f Tutti Solo f

13 1 1 2
Solo f

4 Mus. Pr.

20256

CONCERTO

Allegro

5 12

ff *Tutti* *ff* *p*

f

10 4

p *p*

7

Solo 16 1 2 3 4 5 6

pp 2 24

f *f*

1 1 13 60 *Tutti*

sf *sf*

2 1 86 *Tutti*

Solo *p* *f*

5 *Solo* 1 2 3 4 5 6 *ff*

ff *pp*

2 16

f *f*

1 2 3 4 5 6 17 30

pp *sf* *sf*

V.S.
2316

9.

CORNO SECONDO

25 4
 Tutti *f* *sf*
p

Andante *in C*
 Solo *p* *sf* Tutti

Solo 12 Tutti 8
p *sf* Solo

1 1 2
pp

Finale *in E*
 Presto 5 4 4
 Tutti *sf* *f*

Var. 1 8 3 4 Var. 2 8 3
 Solo Tutti *sf* Solo 8 Tutti *sf*

Var. 3 8 8 3 4
p Solo Tutti *sf*

Var. 4 8 8 5 4 Var. 5 8 Var. 6. Presto
 Solo Tutti Solo 8 *f* Tutti

8
 Solo *f* Tutti

12 *cadenza* *Tempo 1mo*
 Solo *p*

11 Tutti 3 Tutti
sf Solo *f*

13 1 1 2
 Solo *f*

FAGOTTO PRIMO

CONCERTO

Allegro

10.

FAGOTTO PRIMO

Andante

Solo p *Tutti*
Solo p *ff*
ff Tutti *p*
Solo

Finale
Presto

Tutti *p*
Solo *ff*
Solo *ff*
Tutti *p*
Solo *ff*
Tutti *Solo*
Solo *f*
Solo *f*

Var. 1. 8 *8* *8*
Var. 2. 8 3 *8* *8*
Var. 3. 8 8
Var. 4. 8 8 3 *8*
Var. 5. 8
Var. 6. 8

10 *11*
1 2 3 4 5
6 7 8

Tutti *Solo* *f* *cadenza*
ff *f* *Solo* *p*
f *p*
f *f*

Allegro
CONCERTO *ff Tutti* 5 14

10 *p* *f* *sp* 5 7

f *Solo* 22 *Tutti* *Solo*

1 *Solo* 44 *Solo* 58 *ff Tutti* *f*

f *Tutti* *sp* *sp* *ff*

13 *Solo* *mf* *p* *pp* *Solo* 2

9 *Tutti* 51 *Solo* *f* *Tutti*

5 11 *ff* *Solo* *p* *ff* *Tutti* *Solo* 1

44 *f* *Tutti* *Solo* *sp* *sp* *Solo* 58 *Tutti* *ff*

ff

11.

FAGOTTO SECONDO

Andante *Solo* 1 1 2 *Tutti*

Solo 5 1 4

ff *Tutti* *Solo* 1 1 1 1

Solo 1 1 1 1

2

Finale *Presto* *Tutti* *p* *ff* *p* *f*

Var. 18 8 *Tutti* *Solo* *p* *ff* *p*

Var. 28 8 *Solo* *p* *Tutti* *ff* *p* *Var. 38* 8 *Tutti* *Solo* *p*

4 *Var. 4* 8 3 4 *Var. 5* 8 *Var. 6* *Presto* *ff* *Solo* 8 *f* *Tutti*

8 *Solo* *f* *Tutti*

10 *Solo* *p* *f* *cadenza* *ff* *Solo* *Tempo* *mo* 11

Tutti *f* *Solo* *p* *f* *Tutti* *Solo* *p*

1 2 3 4 5 6 7 8 1 1 1