

Sonate di Cembalo

per sua Altezza Imperiale Gran Duchessa di Russia

D. Bortniansky.

Allegro moderato.

1784.

Adagio. con espressione

RONDO.
Andantino.

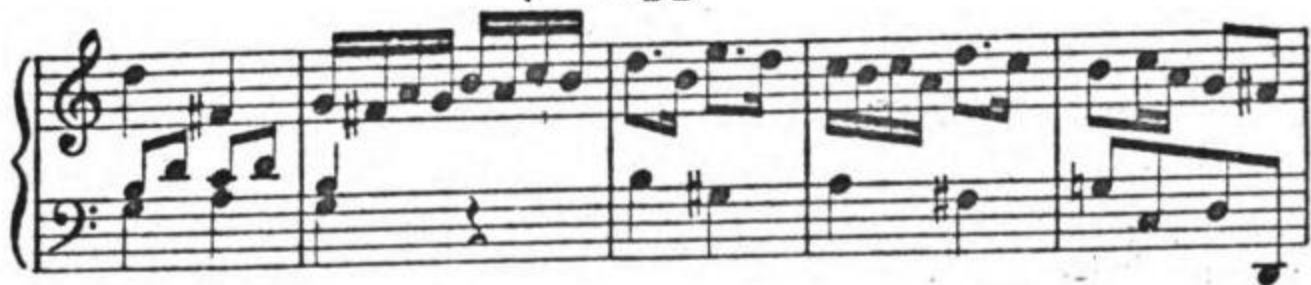

