

A Offenbach sur le Mein, chez Jean André,
N. 492. Prix 5-

Allegro molto.

SONATA
I.

Andante Innocente.

Calemba

Arietta

alla negra.

Allegro molto.

Rondo.

f *fz* *fz*

fz *fz* *p* *dol*

p *f* *fz* *fz*

p *fz* *fz* *p*

ff

fz

fz

ralandando *dol* *Cresc*

dim *pp* dol *ralentando*

Adagio *fz* primo *fz* *p*

f *Cresc*

dim dim *f* Maggiore

calando *f* *fz* *fz* *p*

f *fz* *fz* *p* dol

fz V.S.

Chasse Largo

SONATA II

Presto

dol

The notation concludes with a *V.S.* marking in the final system.

Allegro vivace

Finale

Allegro non troppo.

SONATA
III.

Menuetto

Allegretto

f *fz* *p* *f* *fz*

f *fz* *ff* *ff* *fz* *p*

Trio

p *Cresc* *f* *fz*

pp *Cresc* *f* *dim* *p* *fz* *pp*

Cresc *f* *fz* *p*

Cresc

M. D. C.

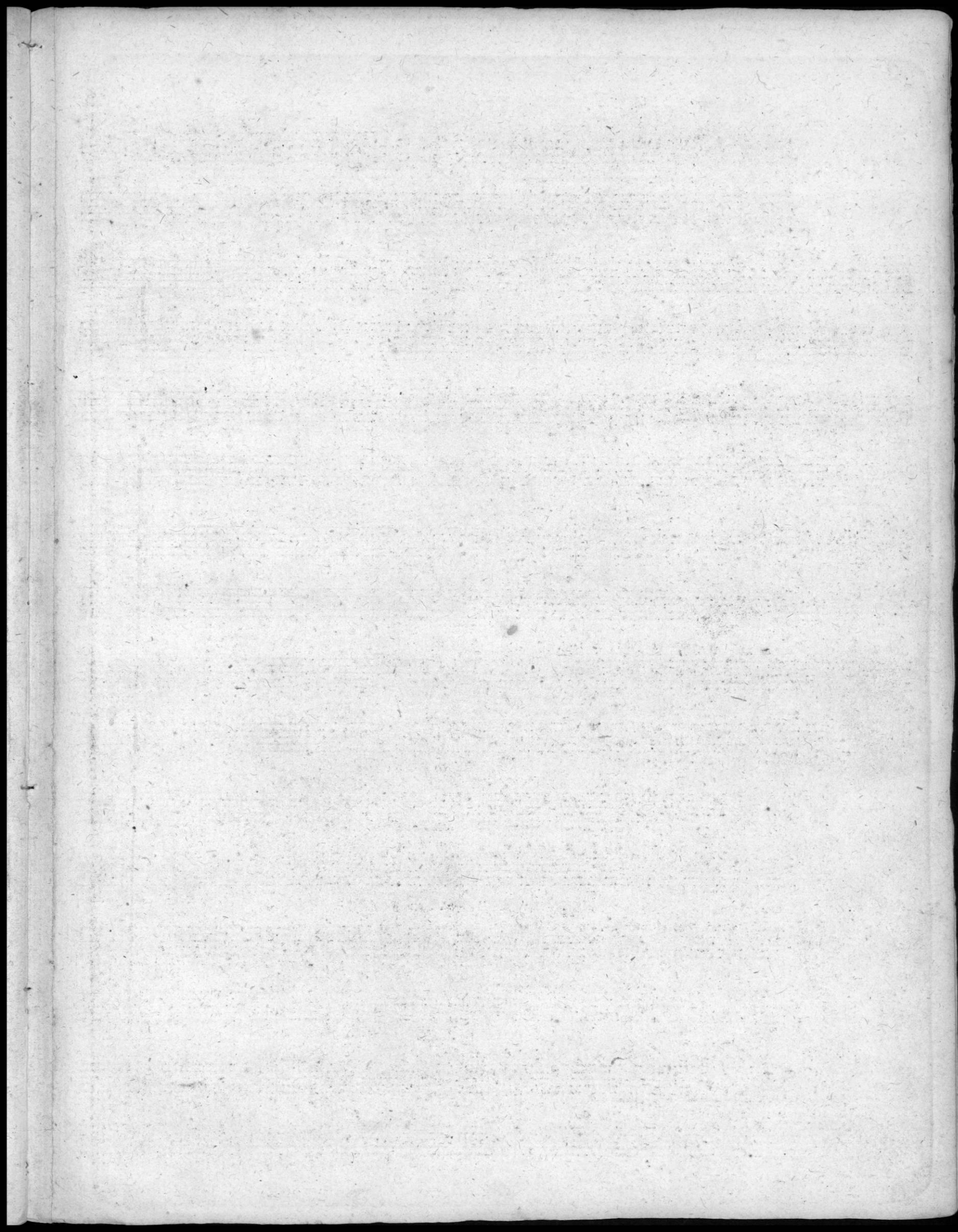

Finale

Presto

