

à son Élève Albert de PICHÉRY,  
de S<sup>t</sup> Pierre (Martinique.)

---

# TRIO

POUR

Deux Violons et Alto  
ou Violoncelle

PAR

# LEOPOLD DANCLA

*Membre de la Société des Concerts du Conservatoire, Professeur de Violon  
au Lycée Impérial de S<sup>t</sup> Louis, Chevalier de l'Ordre du Mérite pour  
les Arts et les Sciences de Saxe-Cobourg-Gotha, etc.*

---

OP. 49 .

Pr: 15<sup>fr</sup> .

PARIS

S. RICHAUT Editeur Boulevard des Italiens N<sup>o</sup> 4 au 1<sup>er</sup>

15632R.

# 2<sup>me</sup> TRIO .

POUR DEUX VIOLONS. ALTO ou VIOLONCELLE .

LEOPOLD DANCLA.

1<sup>r</sup> VIOLON

Op. 49.

Moderato.

pp

Cresc.

f

stacc.

ppp

p

dolcissim

f

All<sup>o</sup> vivo.

SCHERZO.

Violin score for the first movement, measures 1-18. The music is in G major, 2/4 time. It begins with a dynamic marking of *mf*. The first six measures feature a melodic line with various dynamics including *p*, *f*, and *ff*. The next six measures consist of a rhythmic pattern of eighth notes with accents. The final six measures continue the rhythmic pattern, ending with a *ff* dynamic.

**ADAGIO** *Sostenuto.*

Violin score for the second movement, measures 1-3. The music is in G major, 4/4 time. It begins with a dynamic marking of *p*. The first measure contains a trill (*tr*) over a half note. The second and third measures continue the melodic line with a *ff* dynamic marking.

*poco animato.*

mf

p

mf

p

*cres.*

*ritard.*

1<sup>o</sup> tempo

*dolce.*

p

mf

pp

*rall.*

All<sup>o</sup> agitato

FINAL.

*p* *cres:*

*sf*

*dim:*

*p stacc:* *p* *sf* *sf*

*tr* *f* *ritenuto.* *a tempo.*

*p* *cres:* *f* *tr*

*8<sup>va</sup>* *ga ad lib*

# 2<sup>me</sup> TRIO.

POUR DEUX VIOLONS ALTO ou VIOLONCELLE

LEOPOLD DANCLA  
Moderato.

2<sup>e</sup> VIOLON.

Op. 49.

*p*

*tr*

*SOLO.*

*p*

*leggiero.*

*tr*

*SOLO.*

*dolce.*

*pp*

*tr*

*cres.*

*f*

tr  
p >

mf f ff

p f

SCHERZO. All<sup>o</sup> vivo.

pp f pp

p f

p f

p f

tr  
f ff

p f

mf p

p f

p ff

2<sup>a</sup> VIOLON.

*ritard:* 1<sup>o</sup> tempo.

All<sup>o</sup> vivo.

FINAL.

- Staff 1: *f* (forte)
- Staff 2: *p* (piano)
- Staff 3: *p* (piano)
- Staff 4: *f* (forte), *p* (piano), *tr* (trill), *p* (piano)
- Staff 5: *dolce.* (dolce), *p* (piano), *1* (first fingering), *2* (second fingering)
- Staff 6: *leggiere.* (leggiero), *2* (second fingering), *pp* (pianissimo)
- Staff 7: *p* (piano)
- Staff 8: *f* (forte), *pp* (pianissimo), *1* (first fingering)
- Staff 9: *pp* (pianissimo)
- Staff 10: *p* (piano), *poco rall.* (poco rallentando), *2* (second fingering)

2<sup>me</sup> TRIO.

POUR DEUX VIOLONS ALTO ou VIOLONCELLE

LEOPOLD DANCLA

Op. 49.

Moderato.

ALTO.

All<sup>o</sup> vivo.

SCHERZO

pp *f* *pp*

*cres:* *f*

*p*

**ADAGIO** *Sostenuto.*

*p*

*SOLO.* *poco animato.* *tr*

*mf* *p*

*SOLO.* *mf* *p*

*cres:* *ritard.* *1º tempo.*

*pp*

*p*

*p<sup>pp</sup>*

*stacc.*

*SOLO.*

*dolce.*

*p*

*1*

*p*

*1*

*p*

*sf*

*sf*

*p* *f* *p* *f* *p* *ritenuto.* *a tempo.* *p* *f* *cres:* *p* *f* *p* *pizz.* *arco.* *p* *f*

# 2<sup>me</sup> TRIO.

POUR DEUX VIOLONS ALTO ou VIOLONCELLE

LEOPOLD DANCLA

Op. 49.

Moderato.

VIOLONCELLE.

*p*  
*f*  
*mf*  
*dolce.*  
*p*  
*f*  
*pp*  
*pp*  
*p*  
*f*  
*pp*  
*pizz.*  
*arco.* *pizz.* *arco.*  
*cres.*

2 SOLO. *pizz.* *pp*

*arco.* *f*

*pp* *f* 3

SOLO. *dolce!*

*p* *f* *f*

*p* *f*

*p* *pp*

*p* *pp*

*f* *p* *rf*

*rf* *ff*

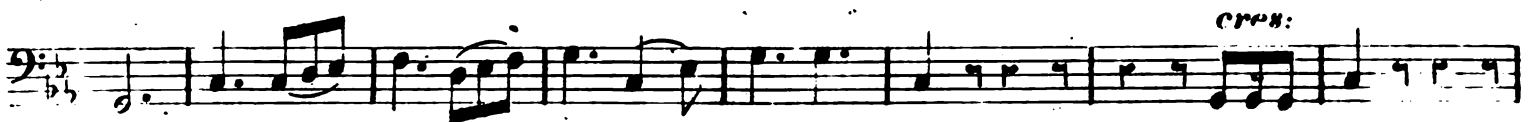
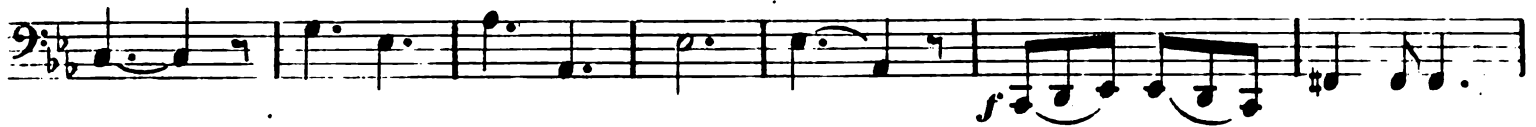
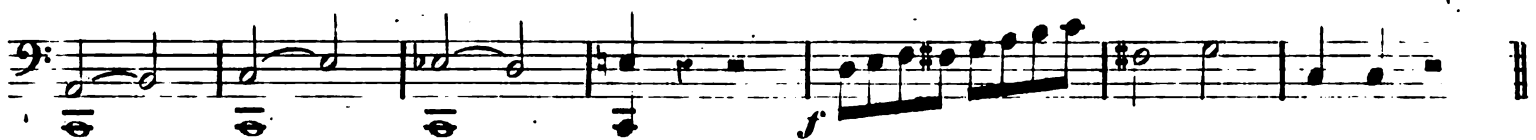

VIOLONCELLE.

*Sostenuto.*  
 ADAGIO. *p*

*SOLO. animato.* *tr* *mf*

*p* *cres.*

*ritard.* *1<sup>o</sup> tempo.* *p* *pp*

*SOLO.* *mf* *p*

*p* *f*

*pp*

*pp* *dim:* *rall:*

All<sup>o</sup> agitato.

FINAL.

Eleventh musical staff in bass clef, marked *f* (forte). It concludes with a final melodic phrase and a fermata.

VIOLONCELLE.

*p*

*f* *ff* *ff*

*dim:* *stacc:* *p* *rall:*

*p* *f* *p*

*p* *p*

*pizz:*

*arco.* *f* *ritonato.* *a tempo.* *p*

*f*

*p* *cres:* *f*

*pizz:* *p*

*arco.* *f*

*p*