

U 150

*No. 412. 456. 487.*

*Sinfonie a grand orchestre,*  
*composee par*

**M<sup>r</sup> PAUL WRANIZKY.**

*Oeuvre 16. Livre.*

*Preis 2 L.*

*A Offenbach sur le Mein chez J. André.*  
*et aux autres adresses ordinaires.*

1958-59. 76.

mw 6702. 1582

No. 15.

2 WRANIZKY, Op. 16.

VIOLINO PRIMO

SINFONIA  
Lib. I.

Largo

Presto

VIOLINO PRIMO

Andante  
con sordini

Minore

Magiore

VIOLINO PRIMO

4

Menuetto

Trio

M.D.C.

Finale  
Allegro molto

VIOLINO PRIMO

*M. No. 455. 187*

*Sinfonie à grand orchestre,*  
*composée par*

**M<sup>re</sup> PAUL WRANIZKY.**

*Oeuvre 16. Livre.*

*Preis P. 12.*

*A Offenbach sur le Mein chez J. André.*  
*et aux libraires ordinaires.*

No. 15.

2 WRANIZKY, Op. 16.

VIOLINO SECONDO

SINFONIA  
Lib. I.

Largo

1

4

2

VIOLINO SECONDO

Con fordini

Andante

Minore Col arco

Magiore

VIOLINO SECONDO

Mennetto 

Trio *p* *f*

M. D. C.

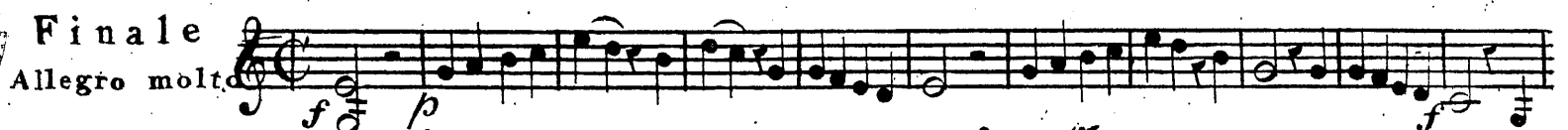
Finale *Allegro molto* 

VIOLINO SECONDO

# No. 5.

2 VERNIZKY, Op. 16.

## VIOLA

### SINFONIA Lib. I.

*f* *ff* 8 *pizz*

*f* Colarco

*fp* *fp* *f*

Con fordini

Andante *p*

*f* *p* *f* *p* *f* *p*

*f* *p* *f* *p* *f* *p*

*f* *pizz*

Minore

Maggiore *p* Colarco

*p*

*f* *p* *f* *p* *f* *p*

VIOLA

Menuetto

Trio

M. D. C.

Finale

Allegro molto

# No. 15.

2 VARIANTE, Op. 16.

Largo

VIOLONCELLI e VIOLONI

## SINFONIA

Lib. I.

*f* *p* *p* *f* *p* *f* *p* *f*

*p* Violonc *f* Tutti

*p* Violonc pizz

Col arco *f* Tutti

BASSO

Andante

BASSO

*p* pizzic

Minore:

*p* Col arco

Maggiore

*f* *p* *f* *p* *f*

Muuetto

*p* *f* *p* *f*

Trio

Finale

M.D.C.

Allegro molto

*f*

8

BASSO

Violonc

*p* *f* Tutti

13 *f*

4 *p* Violonc

6 *p* 3 *p* Violonc

12 *f* Tutti

14 *f*

17

3

2017

# No. 15.

2 WRANIZKY, Op. 16.

FLAUTO

Largo

SINFONIA  
Lib. I.

Andante

Mennetto

Finale  
Allegro molto

 

- Measures 5-14: A more complex passage with various dynamics including *f* and *p*, and articulations like accents and slurs.

# No. 15.

WRANIZKY, Op. 16.

OBOE PRIMO

1

Largo

## SINFONIA Lib. I.

Presto

Andante

Menuetto

Finale

Allegro molto

Largo

Presto

SINFONIA  
Lib. I.

Menuetto

*p* *f* Trio tace  
M.D.C.

Finale *Allegro molto*

# No. 15.

WRANIZKY, Op. 16.

FAGOTO

1

SINFONIA  
Lib. I.

Largo

Presto

FAGOTTO

Andante

Menuetto

Trio tace.  
M. D. C.

Finale

Allegro molto

FAGOTTO

No. 10

WRANIZKY, Op. 16.

Largo in C. alto

CORNO PRIMO 1

SINFONIA Lib. I.

Presto

Andante in F.

6702 1892

Mennetto  
in C. alto

Finale  
Allegro molto

Second system of the Finale Allegro molto, continuing the rhythmic and melodic patterns of the first system.

Fourth system of the Finale Allegro molto, including a double bar line and various fingerings.

Fifth system of the Finale Allegro molto, showing more complex rhythmic figures and fingerings.

Seventh system of the Finale Allegro molto, continuing the melodic and rhythmic development.

Ninth system of the Finale Allegro molto, including fingerings and ornaments.

Tenth system of the Finale Allegro molto, featuring a double bar line and fingerings.

Eleventh system of the Finale Allegro molto, including dynamic markings *p* and *f*.

Twelfth system of the Finale Allegro molto, showing a continuation of the melodic line.

Thirteenth system of the Finale Allegro molto, concluding the piece with a double bar line.

# No. 15.

WRANIZKY Op. 16.

CORNO SECONDO 1

SINFONIA  
Lib. I.

Largo in C. alto

Presto

Andante  
in F.

CORNO SECONDO

2

Menuetto  
in C. alto

Trio tace

M. D. C.

Finale

Allegro molto

# No. 15.

WRANIZKY Op. 16.

CLARINO PRIMO in C.

1

## SINFONIA Lib I.

Largo.

Presto

7 10 1 1 1 1 2

2 16 26 1 1 12 3 10

1 12 1 1 56

2 4 32 3 4

3 1 1 1 1 4

7

Andante  
tace

## Menuetto

11 2 4

4

Trio *p* tace M. D. C.

## Finale Allegro molto

9 5

3

1 1 30 2

3 1 1 40 9

5 7 1

1 1 1 1 14

29 2 2 5

No. 15.

WRANIZKY Op. 16.

CLARINO SECONDO in C.

1

SINFONIA  
Lib I

Largo

Presto

Menuetto

Trio tace M. D. C.

Finale  
Allegro molto

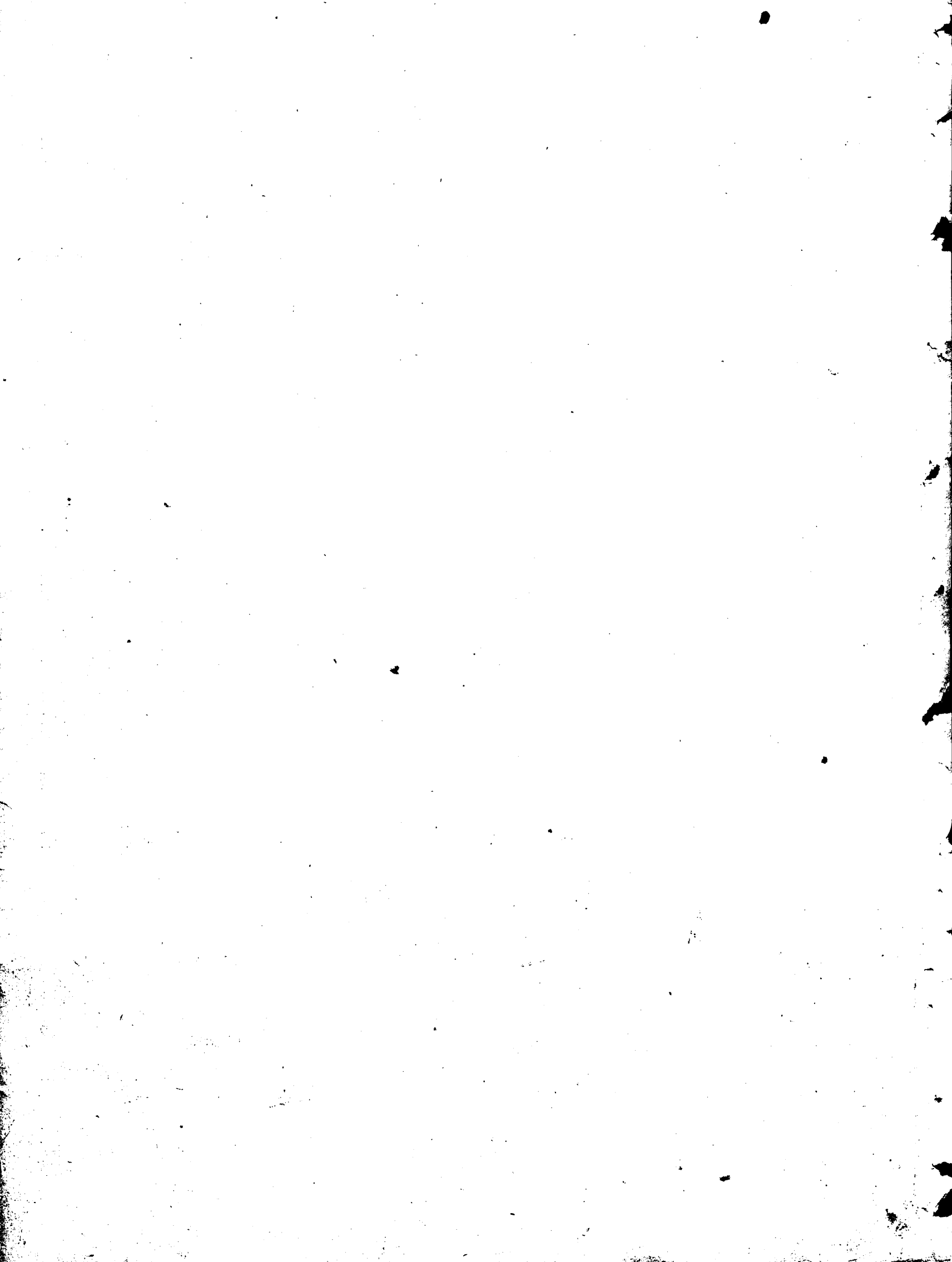

SINFONIA  
Lib. I.

Largo

Presto

Menuetto

Trio tace M. D. Capo

Finale

Allegro molto
