

# Viola

## 1-RAST PEŞREV

KEMANİ TATYOS

MODERATO

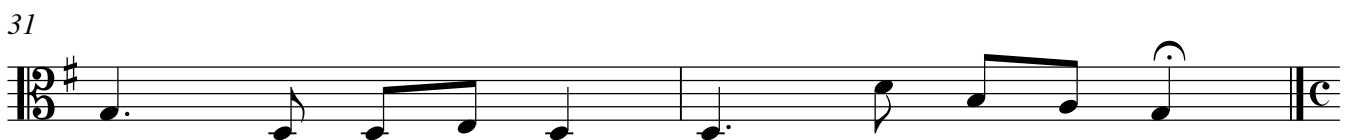
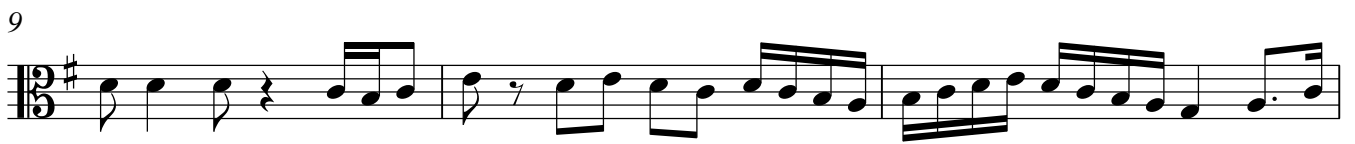

# 2-DERTLİYİM RUHUMA HİCRANIMI

SADETTİN KAYNAK

1 RUBATO

4

7

11

MODERATO

14

18 RUBATO

21

MODERATO

25

29

33

36

40

43

47

50

54

pizz.

ANDANTE

58

ALLEGRO MODERATO

62

arco

66

71

76

83

90

97

1.

101

2.

# 3-KALAMIŞ

5

BEHÇET KEMAL ÇAĞLAR

MÜNİR NURETTİN SELÇUK

1

4

8

12

16

19

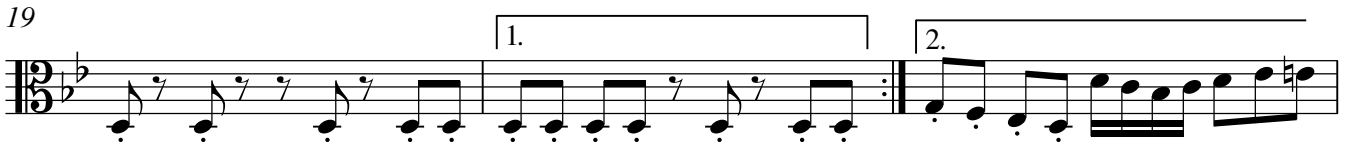

22

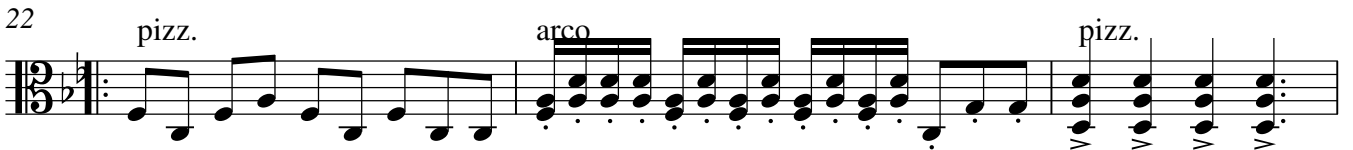

25

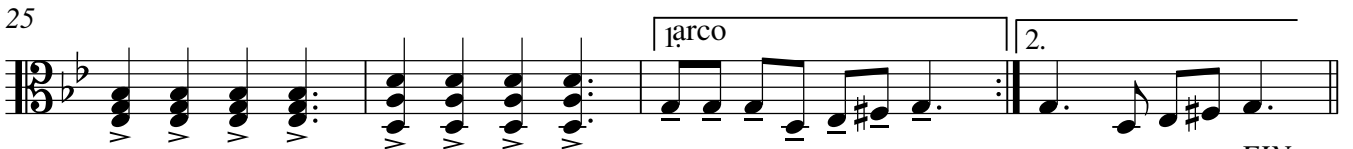

FIN

29

31

6

34

38

42

46

48

## 4-DERTLER BENİM OLSUN

ORHAN GENÇEBAY

1

4

8

11

14

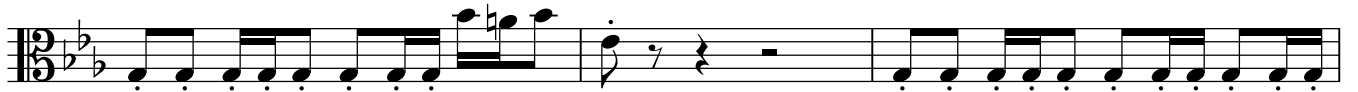

17

pizz.

21

1. arco

26

2.

28

30

32

34

Viola

# 5-GÜL VALSİ

1

5

10

17

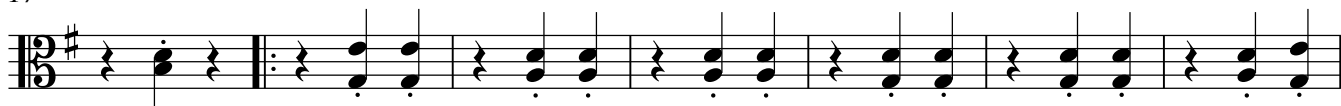

24

31

36

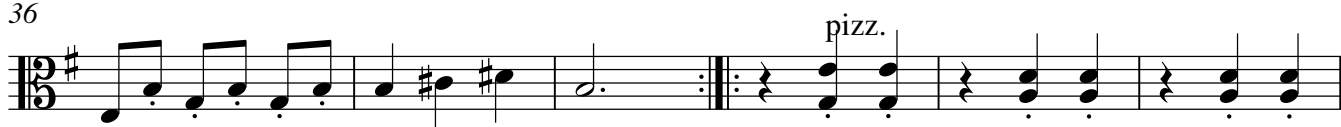

42

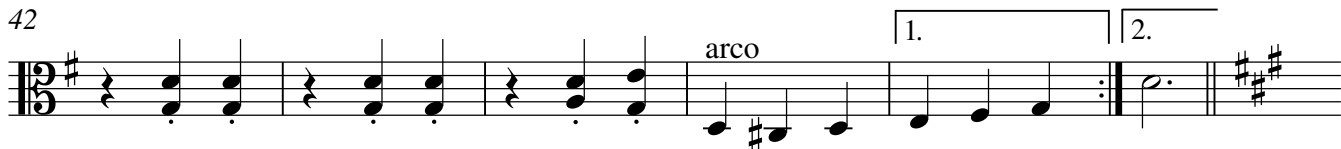

48

54

61

66

71

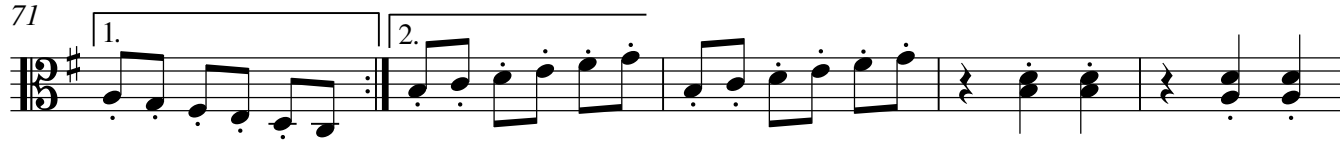

76

83

89

95

100

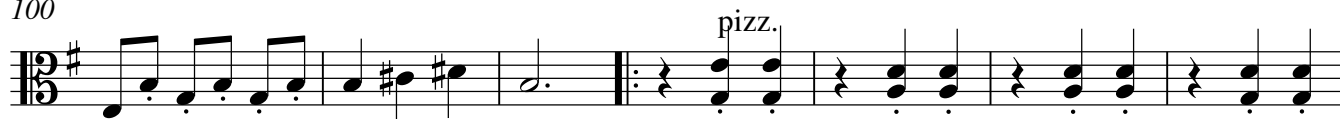

107

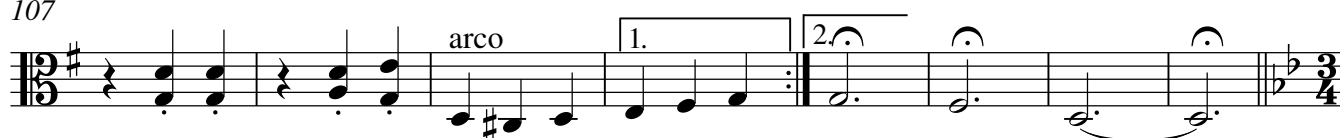

## 6-ERİŞTİ NEVBAHAR

ARIF SAMİ TOKER

1 VALS

7

14

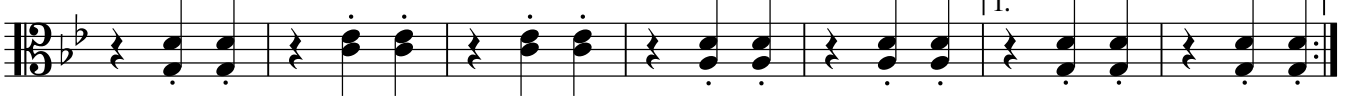

21

28

36

43

49

56

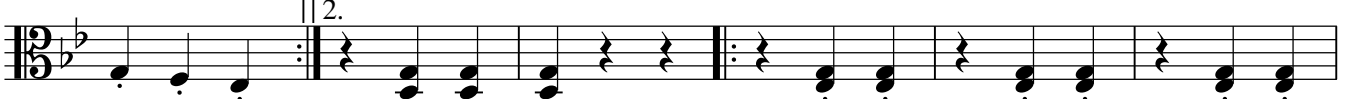

62

69

75

81

87

94

100

107

114

120

128

135

141

147

153

160

166

## 7-HATIRLA SEVGİLİ

MUHLİS SABAHATTİN EZGİ

1 VALS

7

14

22

30

36

44

51

59

67

73

80

# 8-HER ŞEY BİTMİŞTİR ARTIK

1

7

14

21

29

36

43

49

56

64

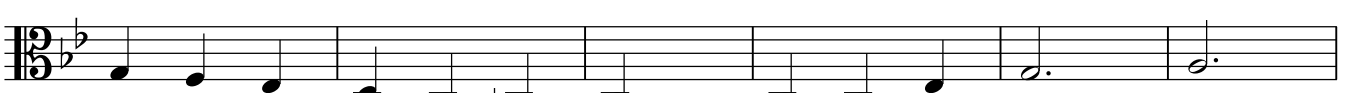

70

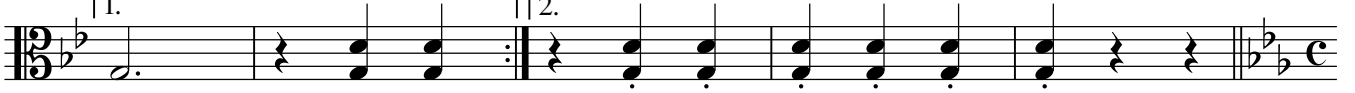

## 9-ZİL ŞAL VE GÜL

1

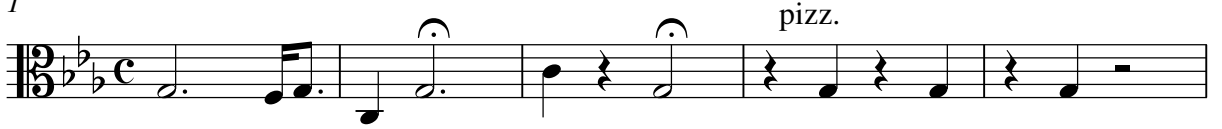

6

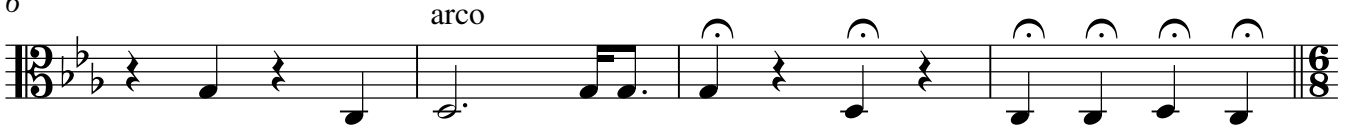

10

14

20

26

30

34

38

43

48

53

57

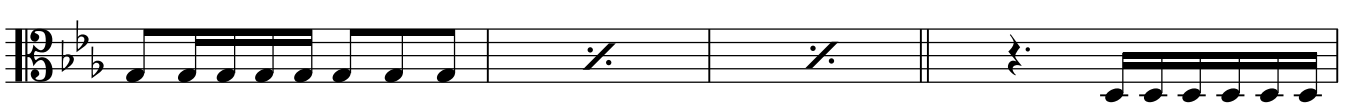

67

72

77

83

88

92

98

103

108

114

119

16

123

127

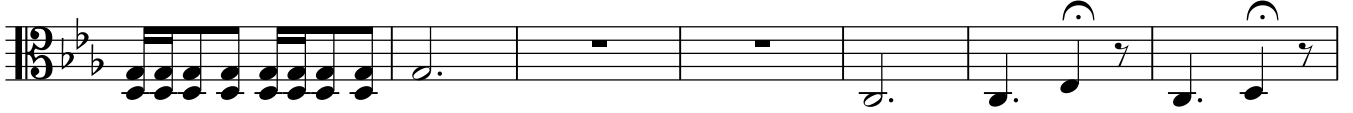

134

## 10-KIZ SEN İSTANBUL' UN NERESİNDENSİN

1

3

6

9

13

16

21

26

31

35

37

40

43

47

52

56

## 11-SON MEKTUP

YILDIRIM GÜRSSES

1 VIVACE

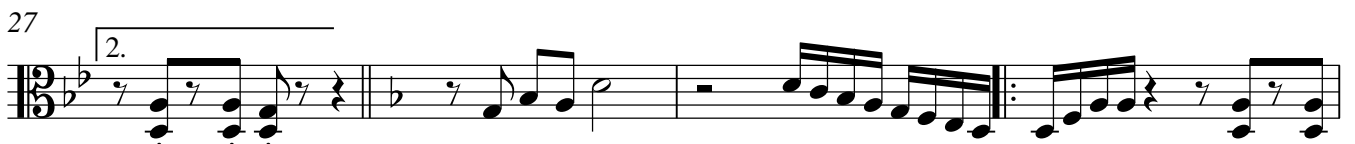
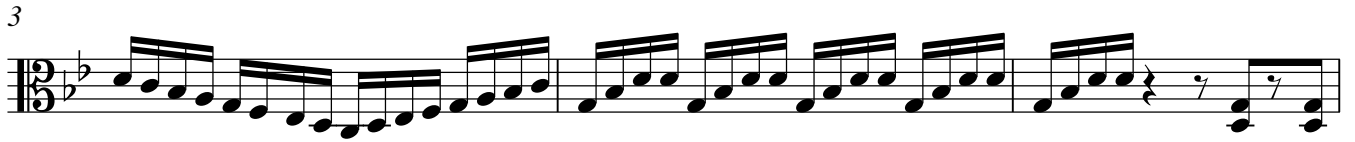

31

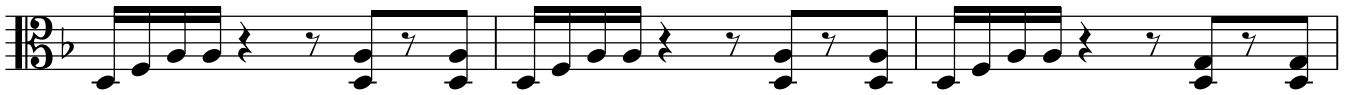

34

37

40

43

# 12-NIHAVENT LONGA

1

7

13

20

26

33

39

45

51

# 13-YILDIZLI SEMALARDA

1 ANDANTE

4

7

10  $\S$

13

16 pizz.

20 arco

24

29

## 14-KARŞIYAKADA İZMİRİN GÜLÜ

LAVTACI HRISTO

1

3

5

8

11

14

18

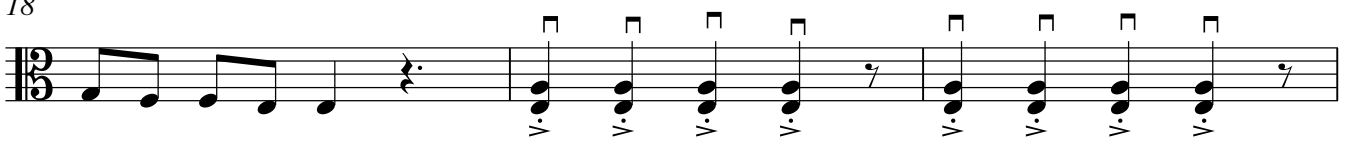

21

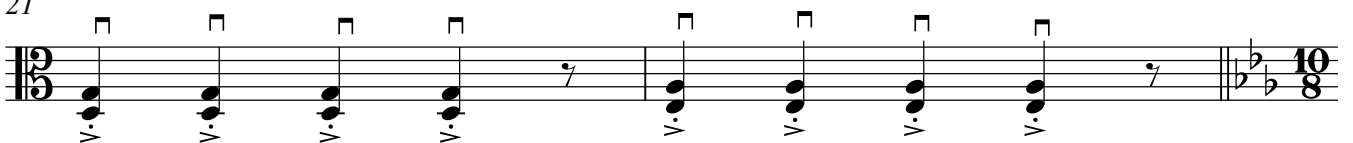

DC-FINE

# 15-KÜRDİLİHİCAZKAR SAZ SEMAİSİ

23

KEMANİ TATYOS

1

4

TESLİM

6

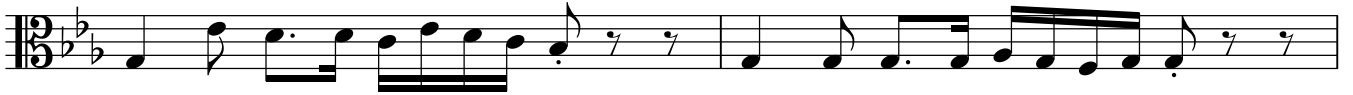

8

10

2.HANE

12

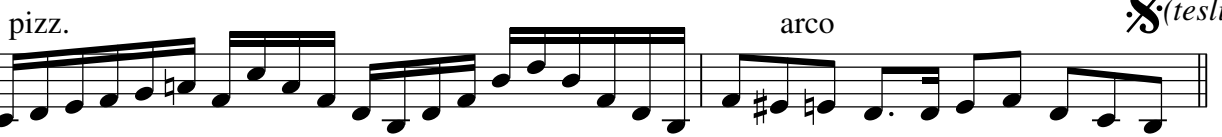

14

3.HANE

16

pizz.

arco

teslim e

18

4.HANE YÜRÜK SEMAİ  
pizz.

21

24

teslim e

## 16-KÜRDİLİHİCAZKAR LONGA

KEMANİ SEBUH

1

5

8

13

17

21

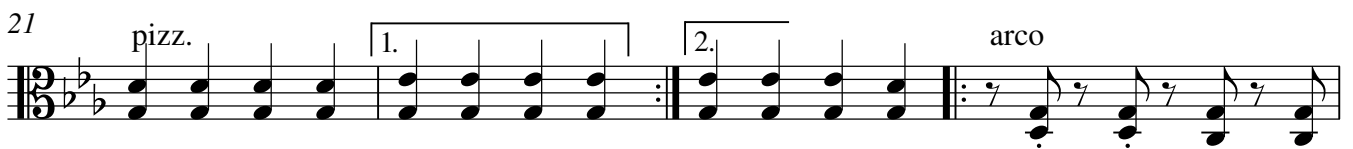

25

## 17-HİCAZ OYUN HAVASI

ŞÜKRÜ TUNAR

## 18-RAST OYUN HAVASI

HAYDAR TATLIYAY

1

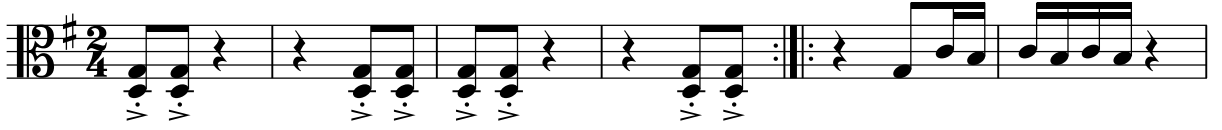

7

3

7

11

14

18

21

24

## 19-ÇALIN DAVULLAR

RUMELİ TÜRKÜSÜ

1

7

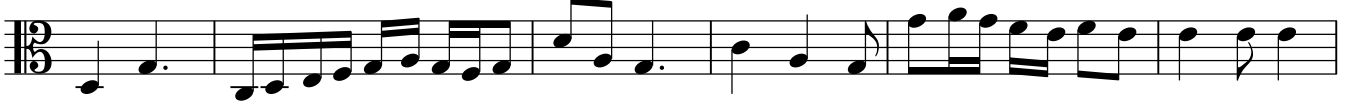

13

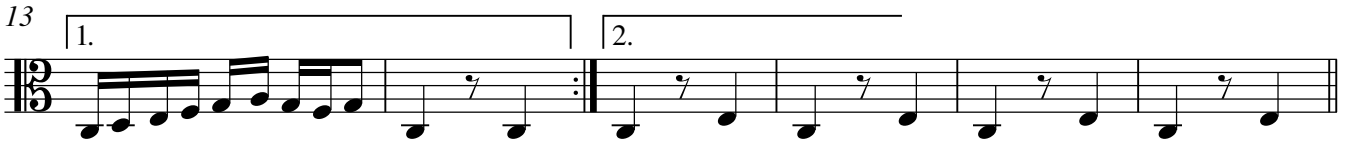

19

pizz.

25

31

35

39

§

# 20-FİDAYDA

1

5

9

12

15

18

21

24

27

31

34

37

40

44

47

50

53

# 21-MISKET

ANDANTINO

1

6

1.

2.

11

19

pizz.

arco

26

32

38

1.

2.

43

51

58

64

70

75

79

## 22-BU KIŞ HANIM İSTANBUL' A

İSMAİL AĞA

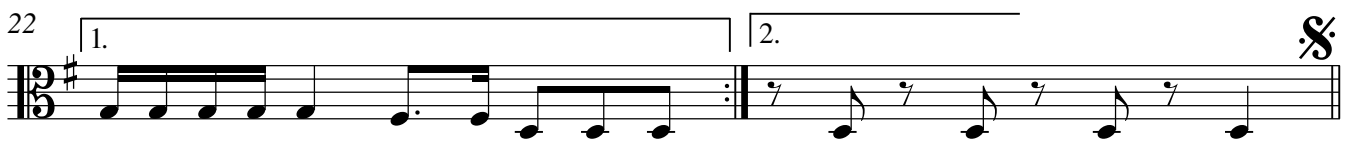
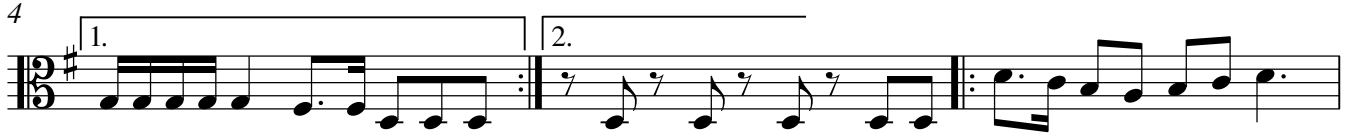
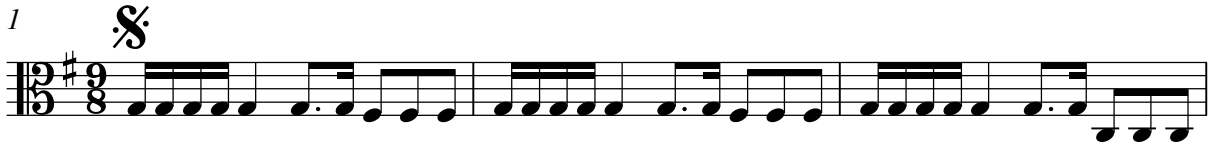

# 23-KARA BULUTLARI KALDIR ARADAN

PRESTO

33

SAADETTİN KAYNAK

1

4

7

10 *pizz.* *arco*

13

16

19

21

24

27

30

33

35

1. 2.

DC.

## 24-ERKİLET GÜZELİ

1

7

14

20

25

## 25-ONDÖRT

1

5

10

15

19

23

24

34

39

44

50

57

61

64

71

76

pizz.

80

arco

88

93

97
