

OUVERTURE
de l'Opera:

William Shakespeare

à grand Orchestre

COMPOSÉE

par

Fr. Kuhlau.

Propriété de l'Editeur.

LEIPZIG

au Bureau de Musique de C. F. Peters.

Pr. 3 Rthl.

Enregistré dans l'archive de l'auteur.

AMSTERDAM, CHEZ THEUNE & COMP.

Kalverstraat, N^o. 66, by de Begynensteeg.

1953-54.2753

mus. 6500.2753

VIOLINO PRIMO.

Maestoso.

OUVERTURE.

VIOLINO PRIMO.

mf

f >

sf

sf

sf

sf

ff

f

f

f risoluto.

con

molto fuoco.

ff

p

pp

f con fuoco.

VIOLINO PRIMO.

VIOLINO SECONDO.

I
Kuhlau.

Maestoso.

OUVERTURE.

p

con fuoco.

f *mf*

cresc. *f*

mf *dim.* *cresc.* *assai.*

ff

sf sf sf p

mf *p* *mf* *p*

mf *cresc.* *f*

f

VIOLINO SECONDO.

pp

I I

mf

f sf sf sf sf sf

sf sf sf sf sf sf

sf sf sf sf sf

ff p

f sf

f risoluto.

con mollo fuoco.

3 ff 3 3

V. S.

VIOLINO SECONDO.

mf

f

sf

sf sf sf

sf sf ff

con molto fuoco. sf

sf mf ff sf sf sf sf sf sf

sf sf ff sf sf sf sf con più fuoco. sempre.

fff

VIOLA.

Maestoso.

Kuhfau. I

OUVERTURE.

con fuoco.

mf f mf

dim. cresc. assai. ff

sf

sf p f p mf

p mf p mf

cresc. f f

pp

I

VIOLA.

mf *f* *sf* *sf sf sf sf sf* *sf sf sf sf* *ff* *ff* *f* *p* *f* *f risoluto.* *con molto fuoco.* *sf* *ff* *p* *pp*

I I 4

5 3 3 3

f con fuoco. *mf*

f *mf*

f

sf sf sf sf sf sf sf

sf sf p mf

p mf p mf

mf *cresc.*

f f f f

pp

I

mf *f* *sf*

sf *sf* *sf* *sf* *sf* *sf* *sf*

sf *sf* *sf* *sf* *sf* *sf* *sf*

sf *sf* *sf* *ff* *sf con molto*

sf *fuoco.* *sf* *sf* *mf* *ff*

sf *sf* *sf* *sf* *sf* *sf* *ff*

f *f* *f* *f* *ff sempre.*

fff

3

Fine.

VIOLONCELLO e BASSO.

I
Kuhlau.

Maestoso.

OUVERTURE.

f *sf* *p* V.Celli.

f Bassi. *sf* *p* V.Celli.

f Bassi. *sf* *sf* marcato. *ff* marcato assai.

ten. *sf* *sf* *sf* *sf* *sf* *sf* *pp*

pp cresc. *pp* *p* *pp*

f *sf* *f* *sf* *sf* risoluto.

sf *sf* *sf* *ff*

marcato.

f *pp* *p* *pp*

f *sf* *f* *sf* *sf* risoluto.

sf *sf* *sf* *ff*

marcato.

Presto. 17

V.Celli. marcato. ritard. *p* a tempo. *f*

Bassi. *p* *f*

243-7 V.S.

VIOLONCELLO e BASSO.

V. Celli.

pp

I I

mf

f sf sf sf sf sf sf sf

sf sf sf f

5

ff> ff> f marcato.

3

I

f risoluto. sf

con molto fuoco.

3

ff p

3

pp

I I 4

VIOLONCELLO e BASSO.

f con fuoco. *mf* *f*

mf *f*

sf sf sf sf sf sf sf sf

mf *p mf* *p mf* *p*

mf *p mf* *p*

p mf *mf* *cresc.*

mf *cresc.*

f > f > f f f

f > f > f f

pp

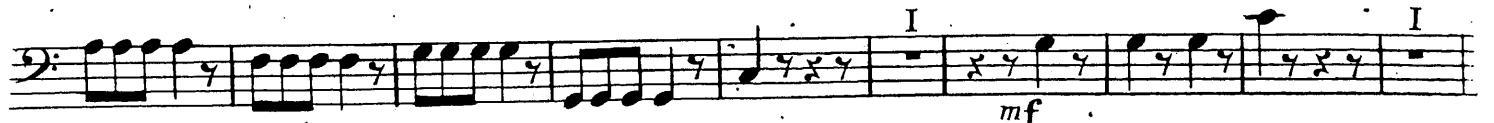
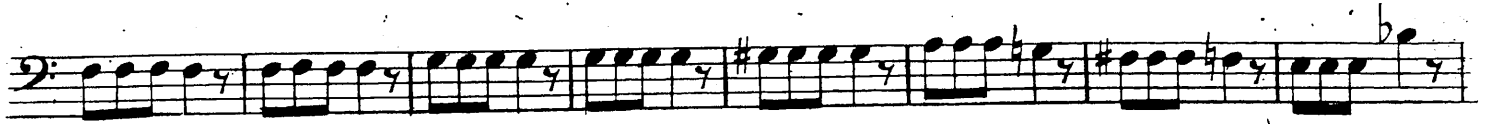

fff

Fine.

OUVERTURE. **FLAUTO PRIMO. Solo.** *Maestoso.* **I** Kuhlau.

f *sf* *p cresc. dim.*

f *sf*

ff marcato. *sf*

p con espressione. *p* *dol.*

p *dol.*

f *sf*

sf *ff*

marcato. *f marcato* *ritard. a tempo.*

f **Presto.**

mf *f*

dim. *cresc.* *assai.* *ff* **V.S.**

FLAUTO PRIMO.

- Staff 3:** Continues with mezzo-forte (**mf**) dynamics.
- Staff 7:** Continues with piano (**p**) dynamics.
- Staff 10:** Features sf (sforzando) dynamics.
- Staff 11:** Includes sf (sforzando) and ff (fortissimo) dynamics.

FLAUTO PRIMO.

FLAUTO PRIMO

FLAUTO SECONDO e PICCOLO.

I
Kuhlau.

Maestoso.

OUVERTURE.

FLAUTO PICCOLO.

OBOE PRIMO.

Maestoso.

Kublan. I

OUVERTURE.

OBOE PRIMO.

OBOE SECONDO.

I
Kuhlau.

Maestoso.

OUVERTURE.

OBOE SECONDO.

OBOE SECONDO.

mf p f > f > f

I f I

7 p

I I mf

f > > > > > > > sf

sf sf sf sf sf sf sf sf sf sf

sf sf sf sf sf sf ff sf sf sf

sf mf ff sf sf sf sf sf sf sf ff

sf sf sf ff sempre. marcato

marcato.

4 fff

CLARINETTO PRIMO in C.

I
Kuhlau.

Maestoso.

OUVERTURE.

CLARINETTO PRIMO in C.

CLARINETTO PRIMO in C.

sf sf sf sf sf

I

p mf p

mf p mf mf

cresc. f f f

I

f f

7

I

mf

f > > > > > > sf

sf sf sf sf sf sf sf sf sf sf sf

sf sf sf ff

sf sf sf sf sf sf sf sf sf sf sf

ff sempre.

marcato.

marcato.

2

fff

CLARINETTO SECONDO in C.

I

Kuhlau.

Maestoso.

OUVERTURE.

 - Staff 2: Dynamics include *f*, *sf*, *sf*, and *ff marcato*.
 - Staff 4: Dynamics include *sf*, *f*, *f*, *f*, and *ff*.
 - Staff 6: Dynamics include *f* and *mf*.
 - Staff 7: Dynamics include *f*, *mf*, *dim.*, and *cresc.*.
 - Staff 8: Dynamics include *assai.*, *ff*, *ff*, *sf*, and *mf*.
 - Staff 9: Dynamics include *p*, *f*, and *f*.
 - Staff 10: Dynamics include *f*.
 - Staff 11: Dynamics include *f*.
 - Staff 12: Dynamics include *f*.

CLARINETTO SECONDO in C.

CLARINETTO SECONDO in C.

- Staff 1: *I*, *sf*, *sf*, *sf*
- Staff 2: *sf*, *f* > *f* > *f*
- Staff 3: *I*, *f*, *f*
- Staff 4: *7*, *p*
- Staff 5: *I*, *mf*, *f* > > > >
- Staff 6: *sf*, *sf sf sf sf sf*
- Staff 7: *sf*, *sf*, *sf*, *sf*, *sf*, *sf*, *sf*, *sf*
- Staff 8: *ff*, *sf sf sf sf mf*, *ff sf*
- Staff 9: *sf sf sf sf ff*, *sf sf sf ff sempre.*
- Staff 10: *marcato.*
- Staff 11: *marcato.*, *I*
- Staff 12: *I*
- Staff 13: *fff*, *Fine.*

FAGOTTO PRIMO.

Kuhlau. I

Maestoso.

OUVERTURE.

FAGOTTO PRIMO.

FAGOTTO PRIMO.

FAGOTTO SECONDO.

I

Kublau.

Maestoso.

OUVERTURE.

FAGOTTO SECONDO.

FAGOTTO SECONDO.

CORNO PRIMO in F.

Kuhlan. I

Maestoso.

OUVERTURE.

9 4

f sf > f sf

f ff marcato. sf sf sf sf sf sf

Solo. *p con espressione. p f*

p cresc p cresc f > p

f p

f sf > f sf > sf sf sf

ff

marcato. f marcato. ritard. a tempo. f

Presto. *f mf*

f mf ff

sf p > p

p -f > f

f

10 10

p

CORNO PRIMO in F.

CORNO PRIMO in F.

sfp

6 9

f > f > f f

I

I

I0 4

p mf

I

f > > > > > > >

sf sf sf sf sf sf sf

sf sf sf sf sf sf sf sf

ff sf sf sf sf mf sf sf sf

sf sf sf sf ff sf sf sf ff sempre.

marcato.

marcato.

3

fff Fine.

CORNO SECONDO in F.

Kuhlau. I

Maestoso.

OUVERTURE.

9 4

f sf > f sf

15 ff marcato. ten. sf sf sf sf

f sf > f sf > sf f sf

sf ff

marcato. f marcato. ritard. a tempo.

Presto. 3 3 f

mf f 8

mf ff sf sf sf p sf p

2 2 p p p p p p p p

f > f > f > f > f > f > f >

sf sf sf sf sf sf sf sf

sf sf sf sf sf sf sf sf

5 2 ff > ff > 3

CORNO SECONDO in F.

CORNO PRIMO in C.

Kuhlau. I

Maestoso.

OUVERTURE.

CORNO PRIMO in C.

CORNO SECONDO in C.
Maestoso.

I
Kuhlau.

OUVERTURE.

p >

 amor-zan-do. *f*

mf *f* *mf*

f

sf *sf* *sf* *sf* *sf* *sf* *sf* *sf* *p*

f *f* *f* *f*

f *f* *f* *f*

p *mf*

f *f* *sf*

f *f* *f* *f* *f* *sf*

f *sf* *sf* *sf* *sf* *sf*

sf *sf* *sf* *sf* *sf* *sf* *sf* *sf* *sf* *sf* *sf*

sf *sf* *ff* *sf* *sf* *sf* *sf* *mf* *sf* *sf* *sf* *sf*

sf *sf* *sf* *ff* *sf* *sf* *sf* *ff* sempre.

 marcato.

 marcato.

fff

TROMBA PRIMA in C.

I

Maestoso.

Kublaou.

OUVERTURE.

V. S.

TROMBA PRIMA in C.

TROMBA SECONDA in C.

Kuhlau. I

Maestoso.

OUVERTURE.

TROMBA SECONDA in C.

TROMBONE BASSO.

Kuhlau. I

OUVERTURE. *Maestoso.* 7 4

15

Presto. 2 2 3 3 4

8 5 21

16

3

5

12 4

3 3 5

V.S.

TROMBONE BASSO.

- Staff 12:** Ends with a fermata and the instruction *Fine.*

TIMPANI in C, G.

I

Maestoso.

Kuhlauf.

OVERTURE.

4 6 *tr* *ff* I

4 2 *ritard. p* *a tempo. f* *Presto.* 3 3 *f* 3

I 6 *mf* *tr* *ff* 5 *sf*

2 1 *tr* *tr* 3 8 *f* *f*

3 I 7 3 8 *f* *f* *f*

3 I 9 *ff* *ff* *p*

I I

4 *f* 3

4 *f* 3

3 0 *ff* *ff* V. S.

TIMPANI in C, G

TRIANGOLO.

I

Maestoso.

Presto.

Kuhlauf.

OUVERTURE.

TRIANGOLO.

pp

I 19 4

4 f f

4 f sf

25 sf sf sf f f

I I f

I 16 I 1 2 3 f

4 5 6 7 8 3 f sf sf sf

ff

1 2 3 4 5 6 7 8 9 10 11 12 13 14 15 16 p ff ff

I I I I I sf sf ff

I

3 fff

Fine.

TAMBURO GRANDE e PIATTI.

I

Maestoso. 5 9

Presto. 3 4

Kuhlan. 4

OUVERTURE.

10 6 21

f *ff* *sf* *sf* *f*

f

22 1 2 3 4 5 6 7

f

8 3 5

f *sf* *sf* *f*

7 II

ff *f* *f*

3 I 5 37

f *sf* *ff* *f*

4 4

f *f*

25

sf *sf* *sf* *sf* *sf* *sf* *sf* *sf*

I I

f *f*

22 1 2 3 4 5 6 7 8 3

f *f*

5 2

sf *sf* *sf* *ff* *sf* *sf* *sf* *sf* *sf* *sf* *sf* *sf*

I I I I

sf *sf* *sf* *sf* *sf* *sf* *sf* *ff* *sf* *sf* *sf* *sf* *sf* *sf* *sf* *sf* *ff*

I I I I

f *f* *f* *f* *f* *f* *f* *f* *f* *f* *f* *f* *f* *f* *f* *f* *f*

3

fff

Fine.