151218

$ 3.50

OUVERTUREN

für

grosses Orchester

in

PARTITUR.

Fidelio von Beethoven	M. 3.
Die Zauberflöte von Mozart	„ 3.
Figaro's Hochzeit	„ 3.
Idomeneo	„ 3.
Die Felsenmühle von C. G. Reissiger	„ 7.

Ludwig Schenck
June 8th 1889.
Rochester N.Y.

Berlin bei N. Simrock.

Closed Stack
M
1004
R378F

OUVERTURE aus der Oper: DIE FELSENMÜHLE

von

C. G. REISSIGER.

Allegro furioso. ♩ = 112.

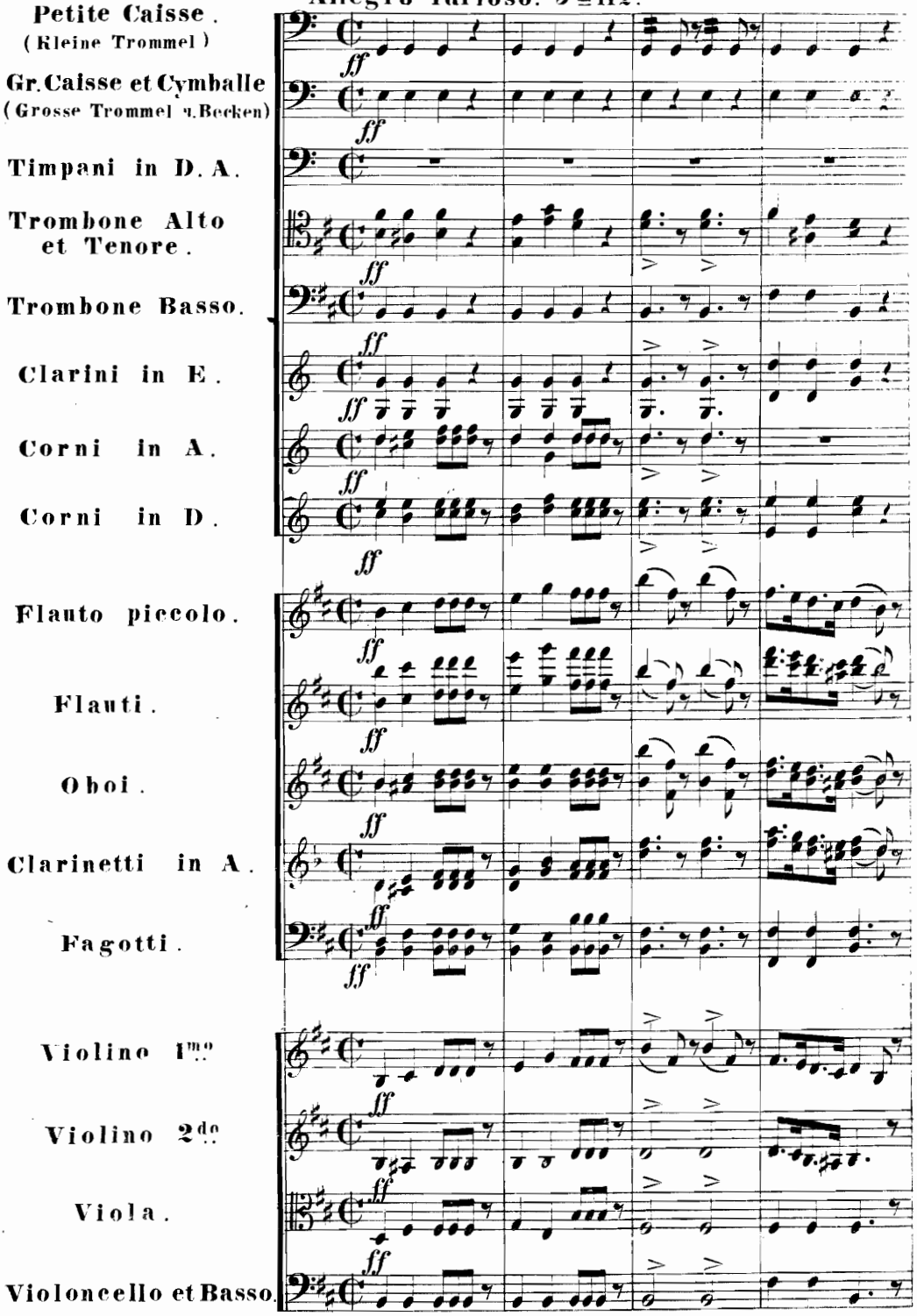

Allegro furioso.

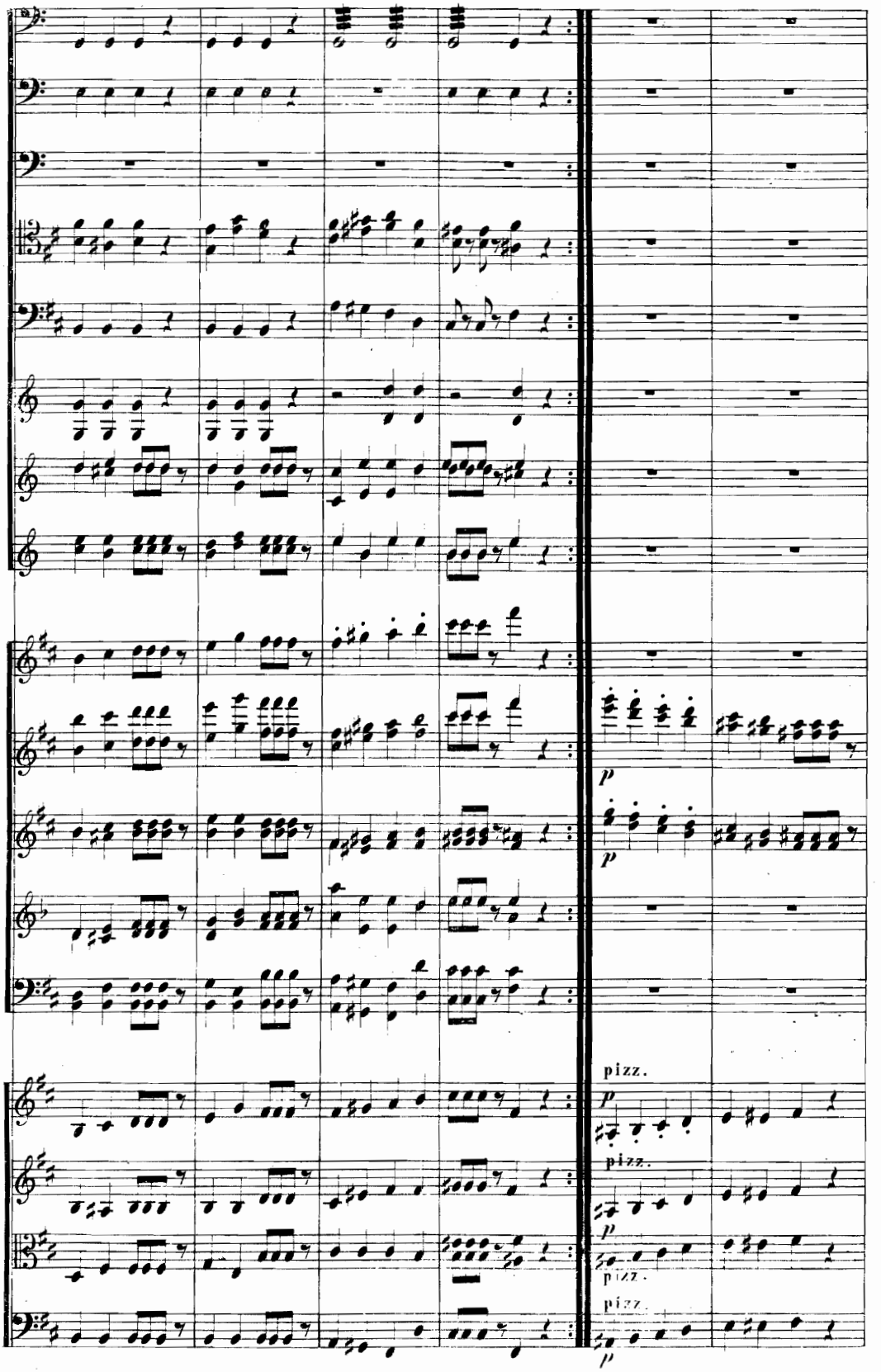
p
p
pizz.
p
pizz.
p
pizz.
pizz.
p

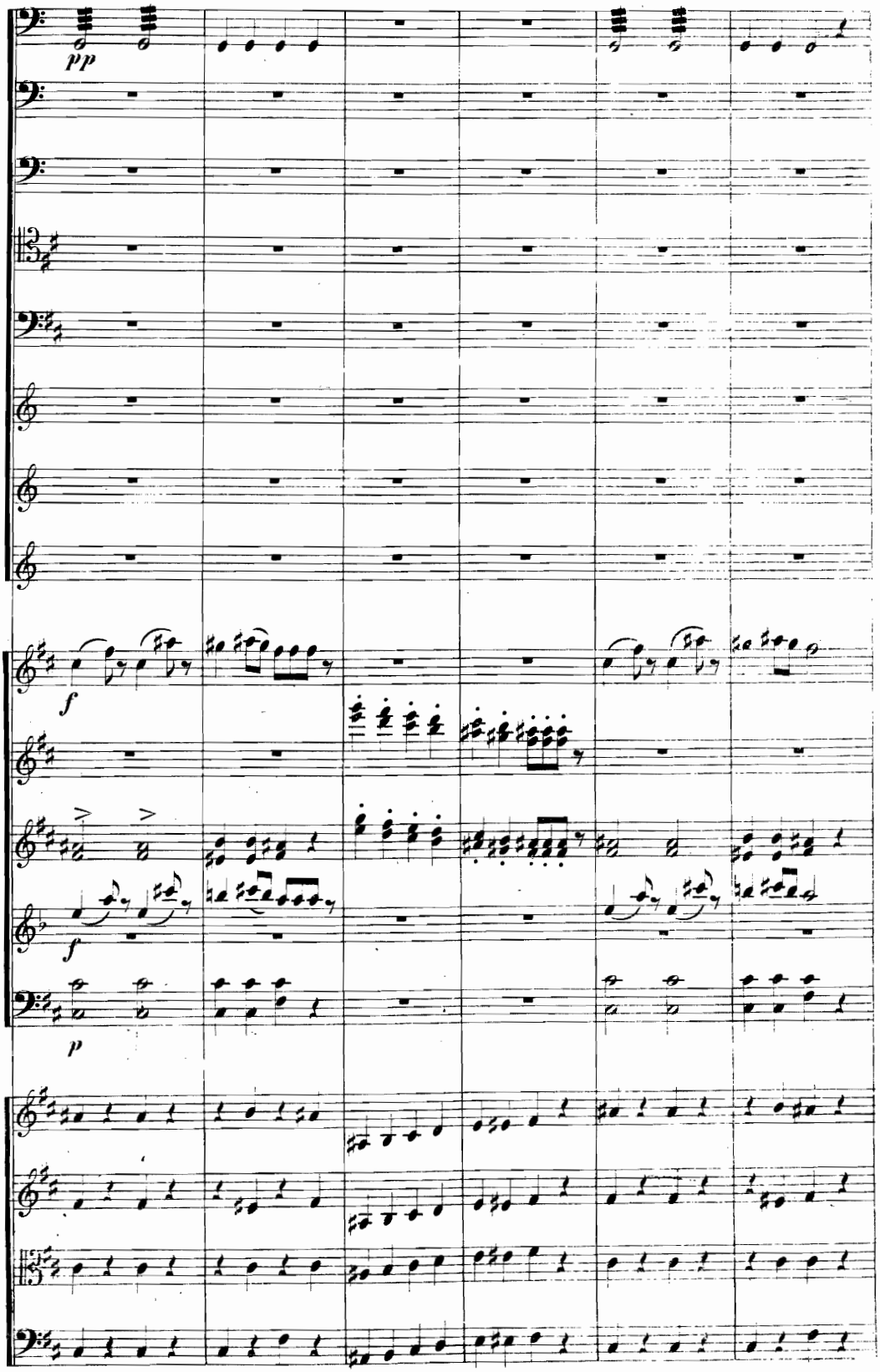
pp
f
f
p

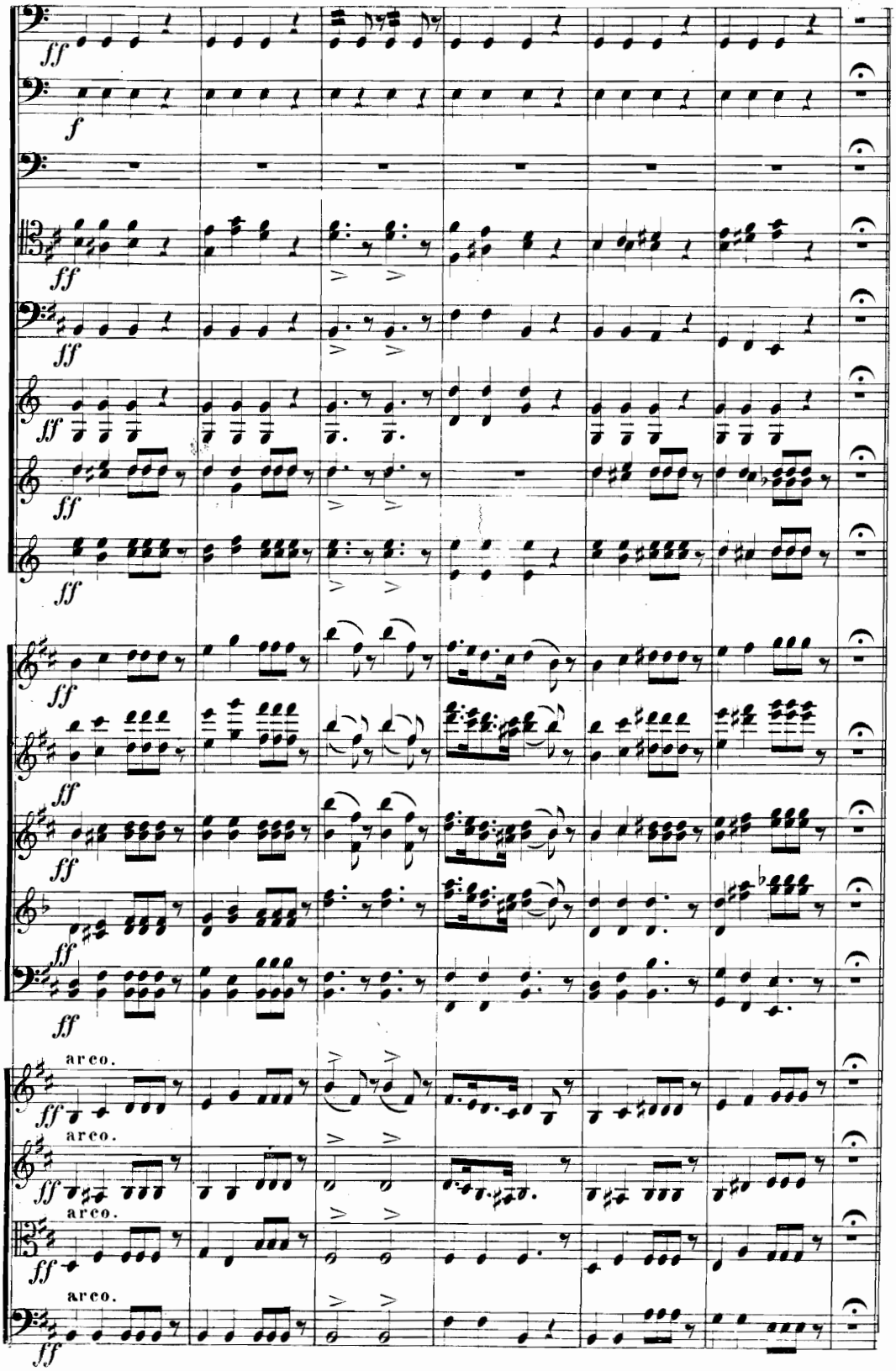
ff
f
arco.

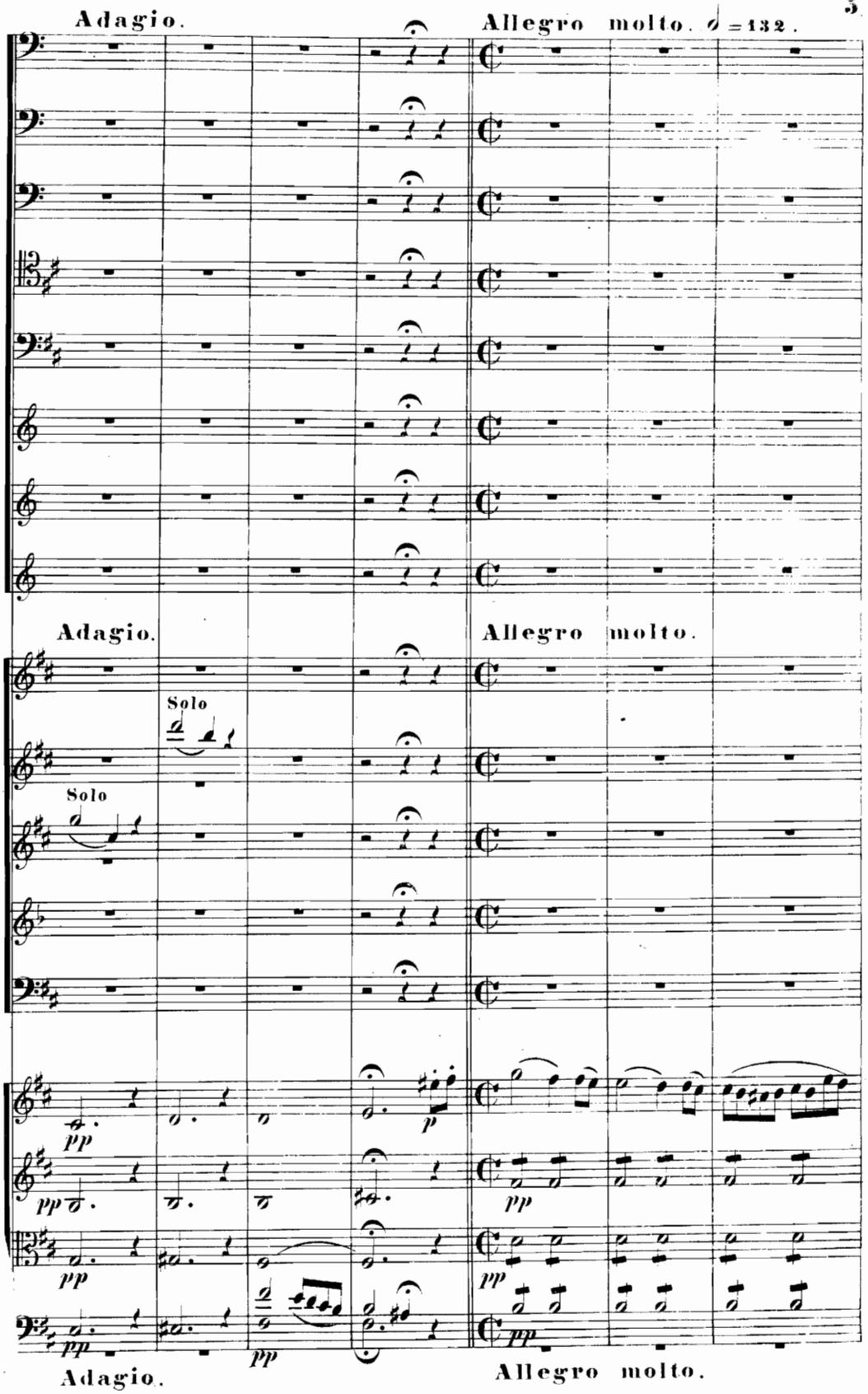
Adagio.
Allegro molto. ♩ = 132.
Adagio.
Allegro molto.
Solo
Solo
pp
p
pp
pp
pp
pp
pp
pp
Adagio.
Allegro molto.

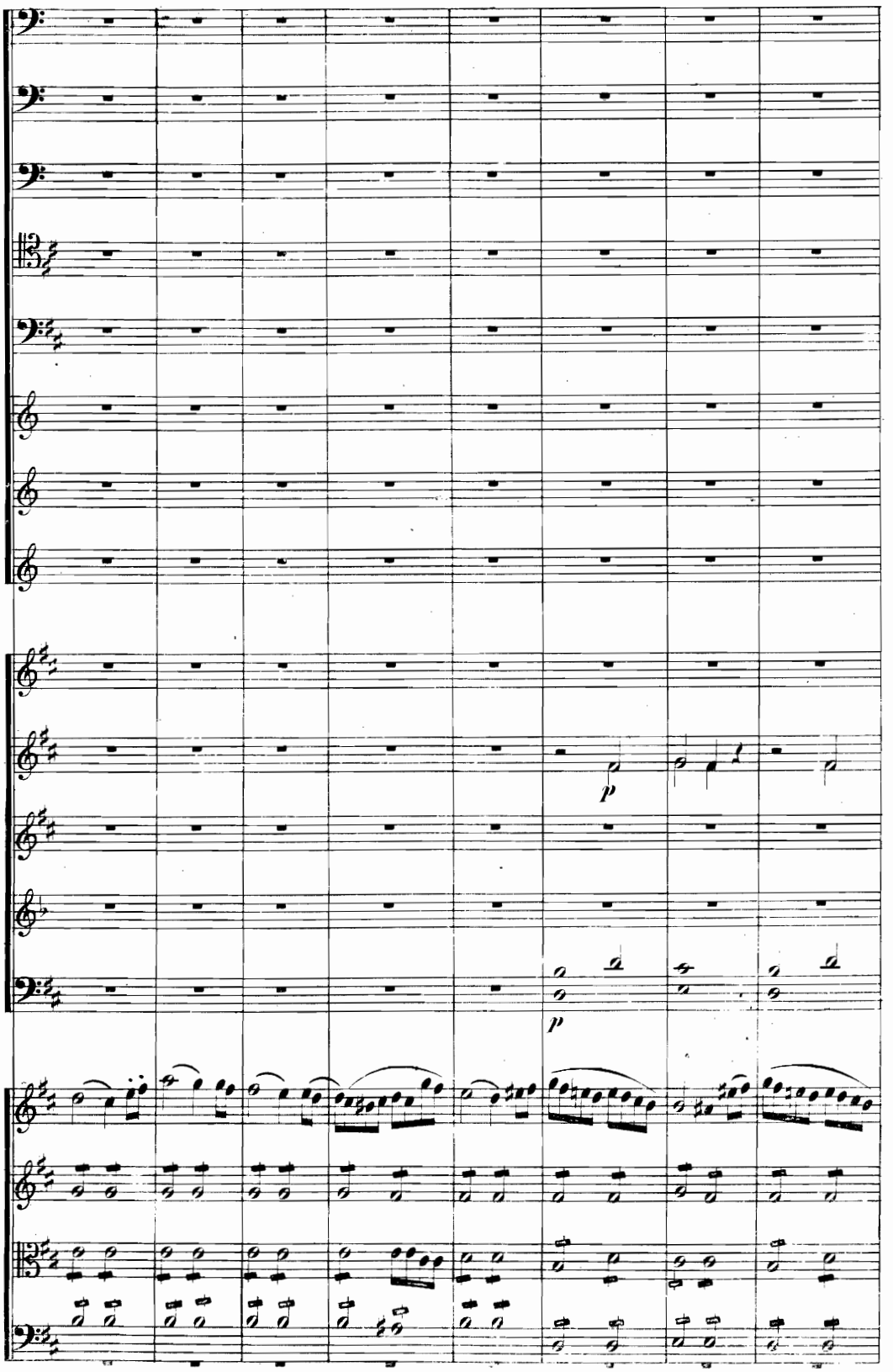
p
p

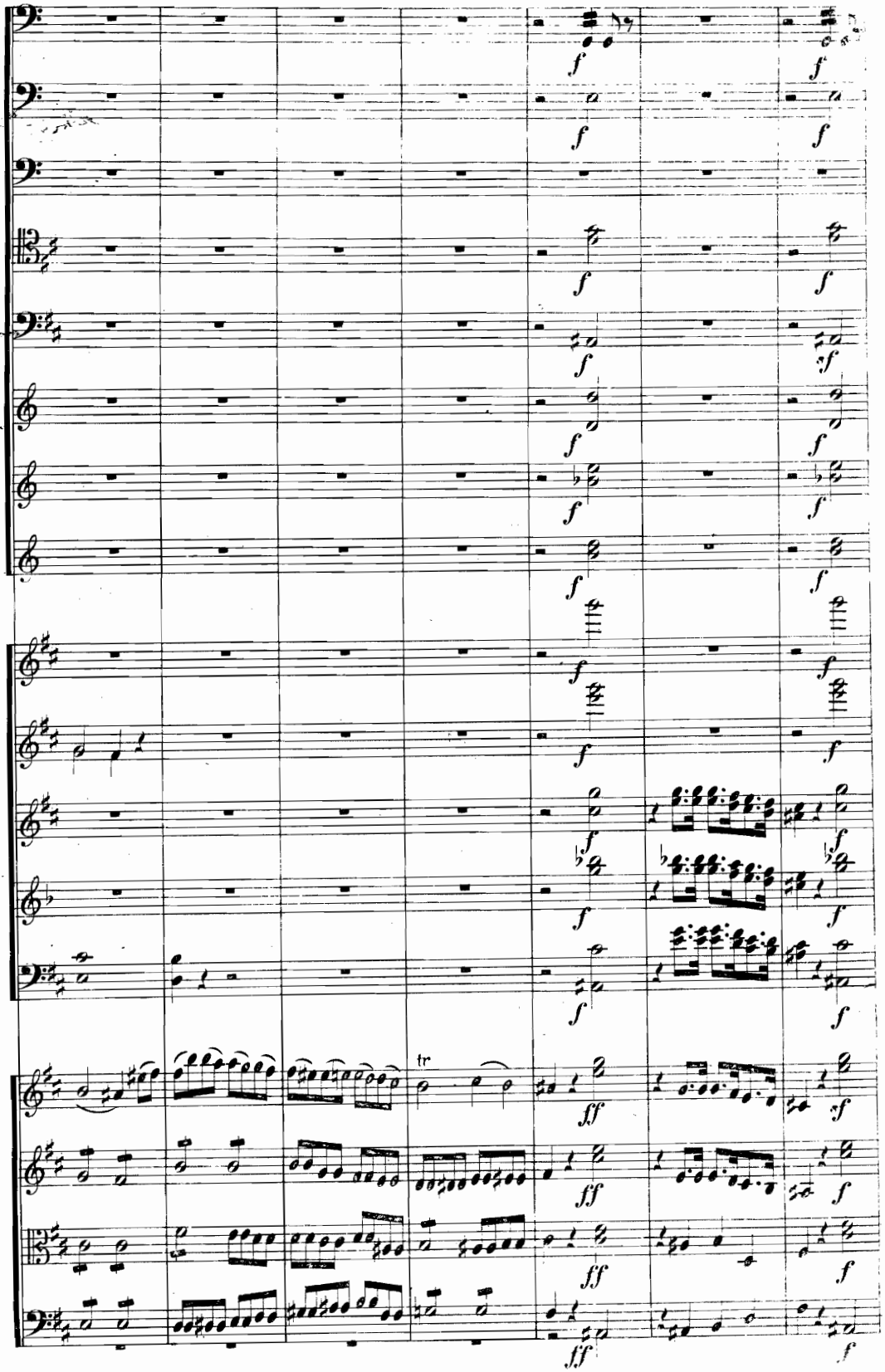
tr

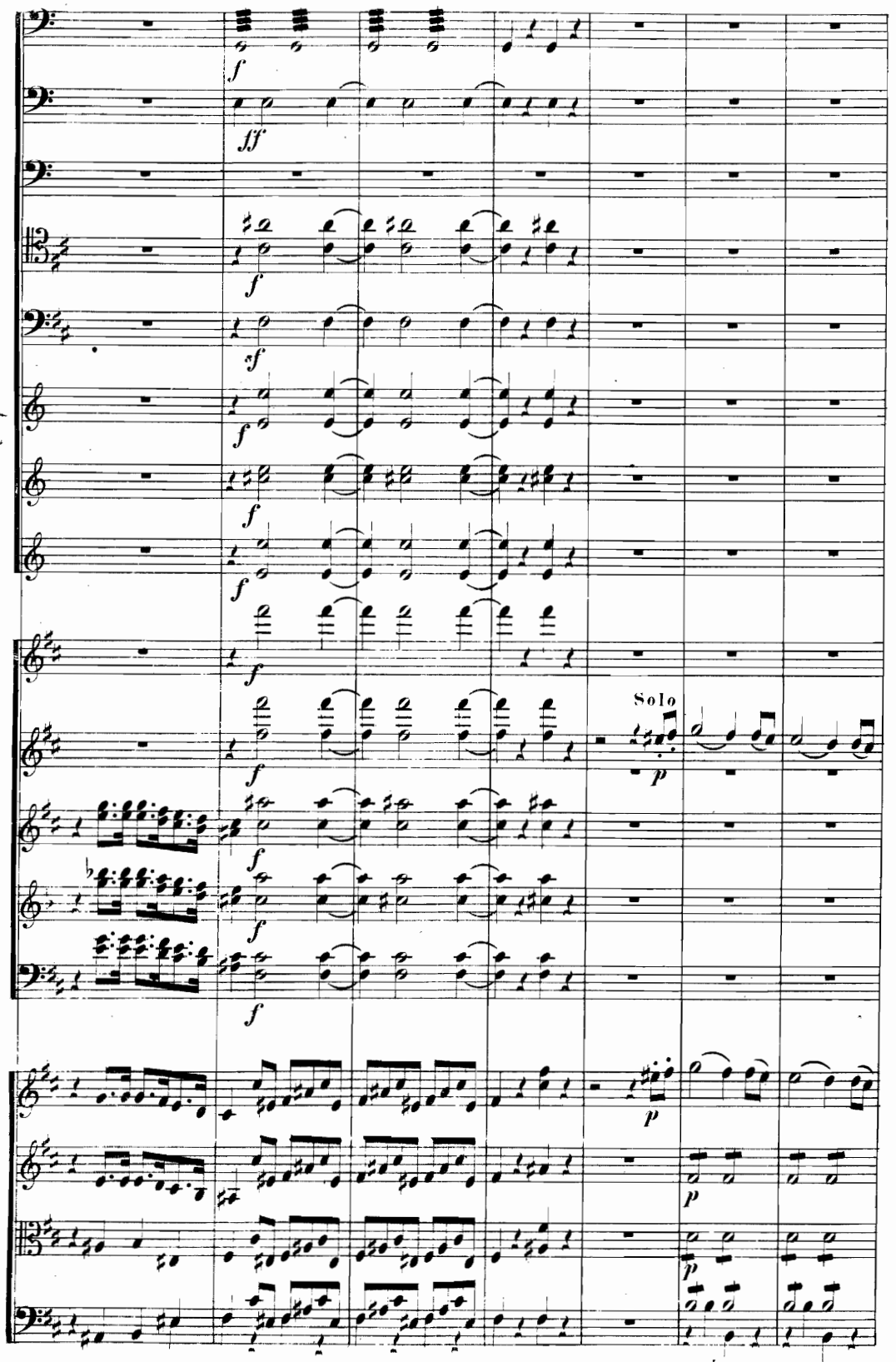
f
fff
f
sf
f
f
f
f
f
Solo
p
f
f
f
f
p
p
p
pizz.

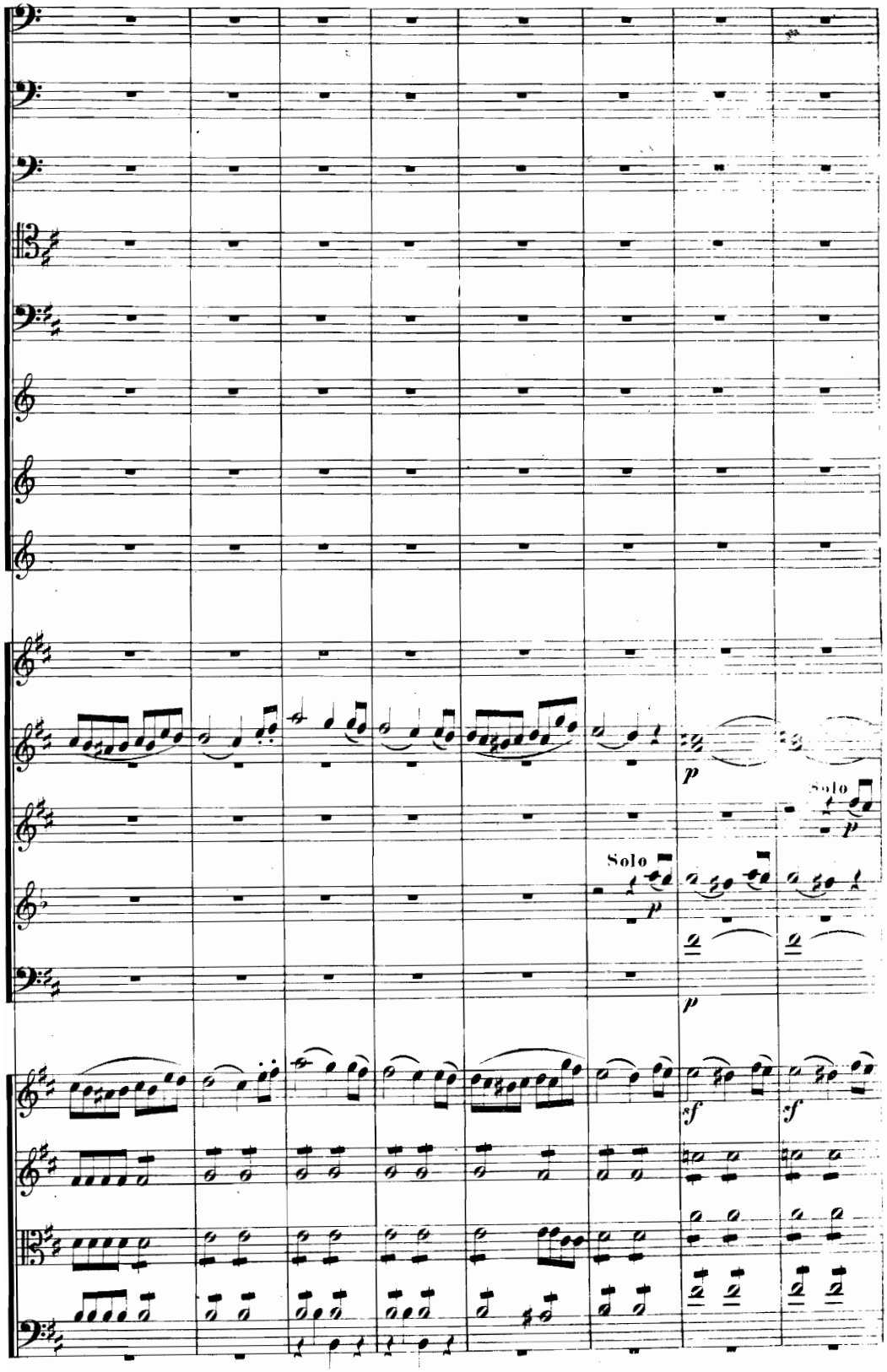
Solo
p
Solo
p
p
sf
sf

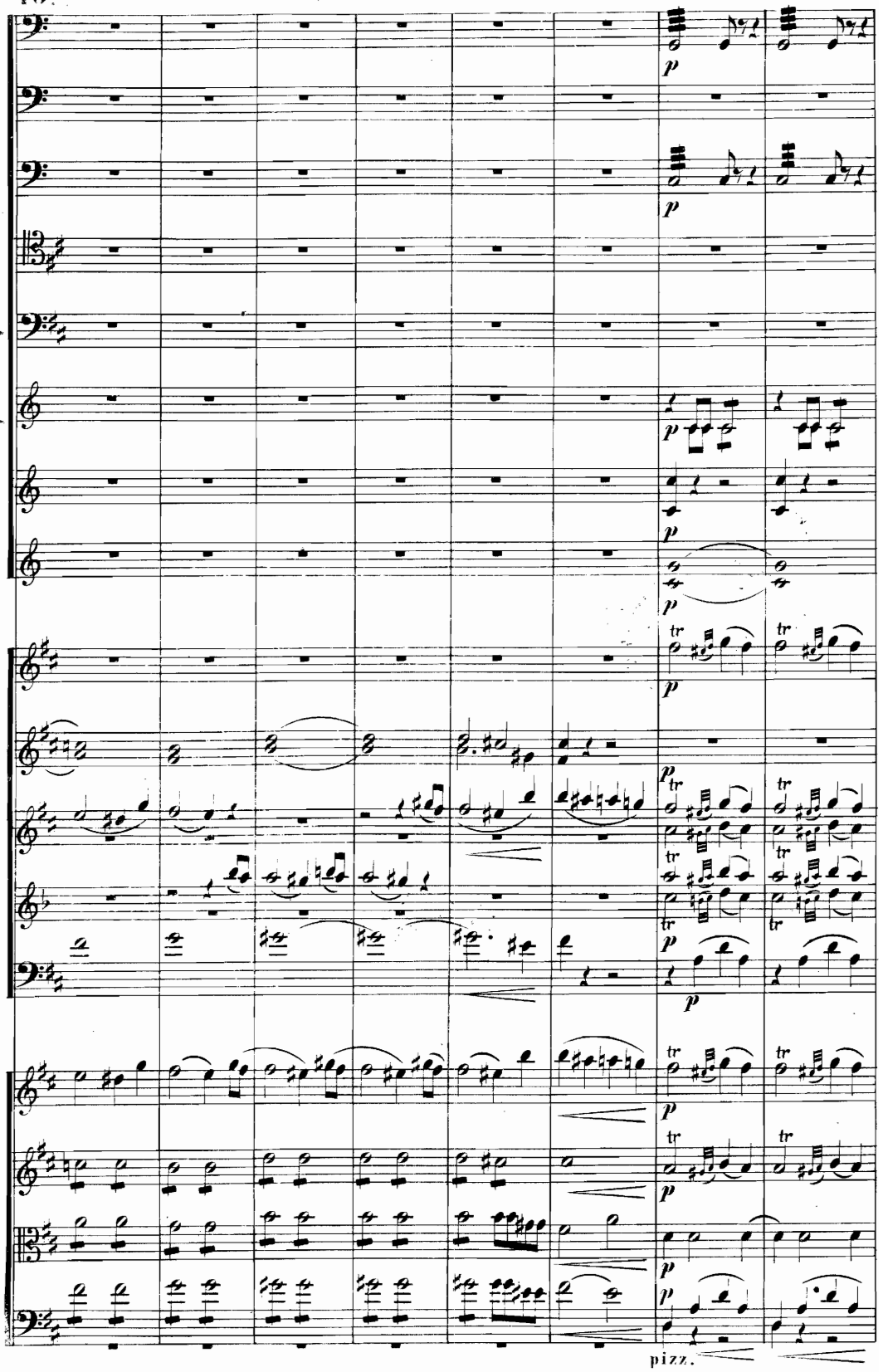
p
tr
pizz.

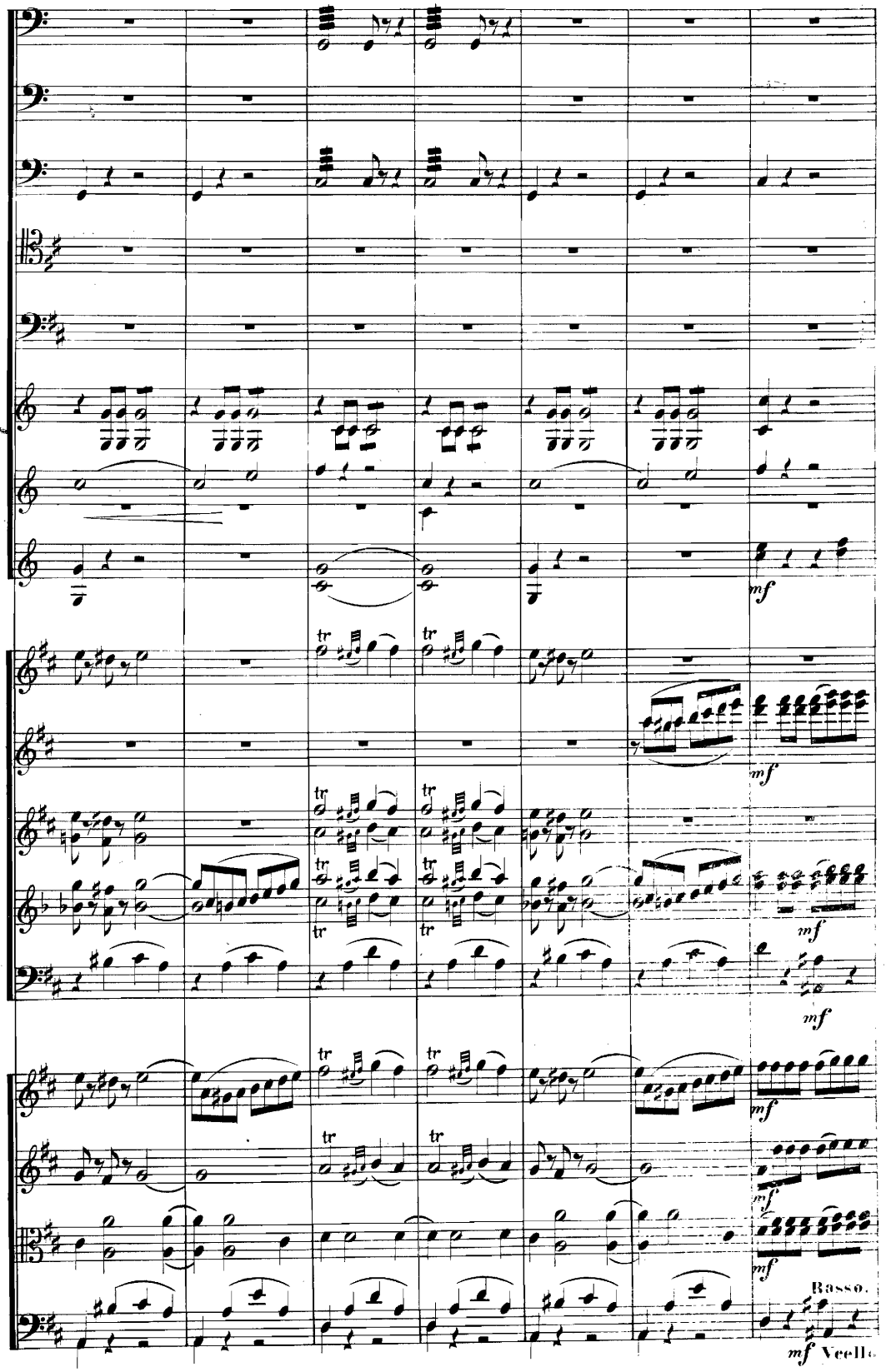
mf
tr
Basso.
mf Vcello

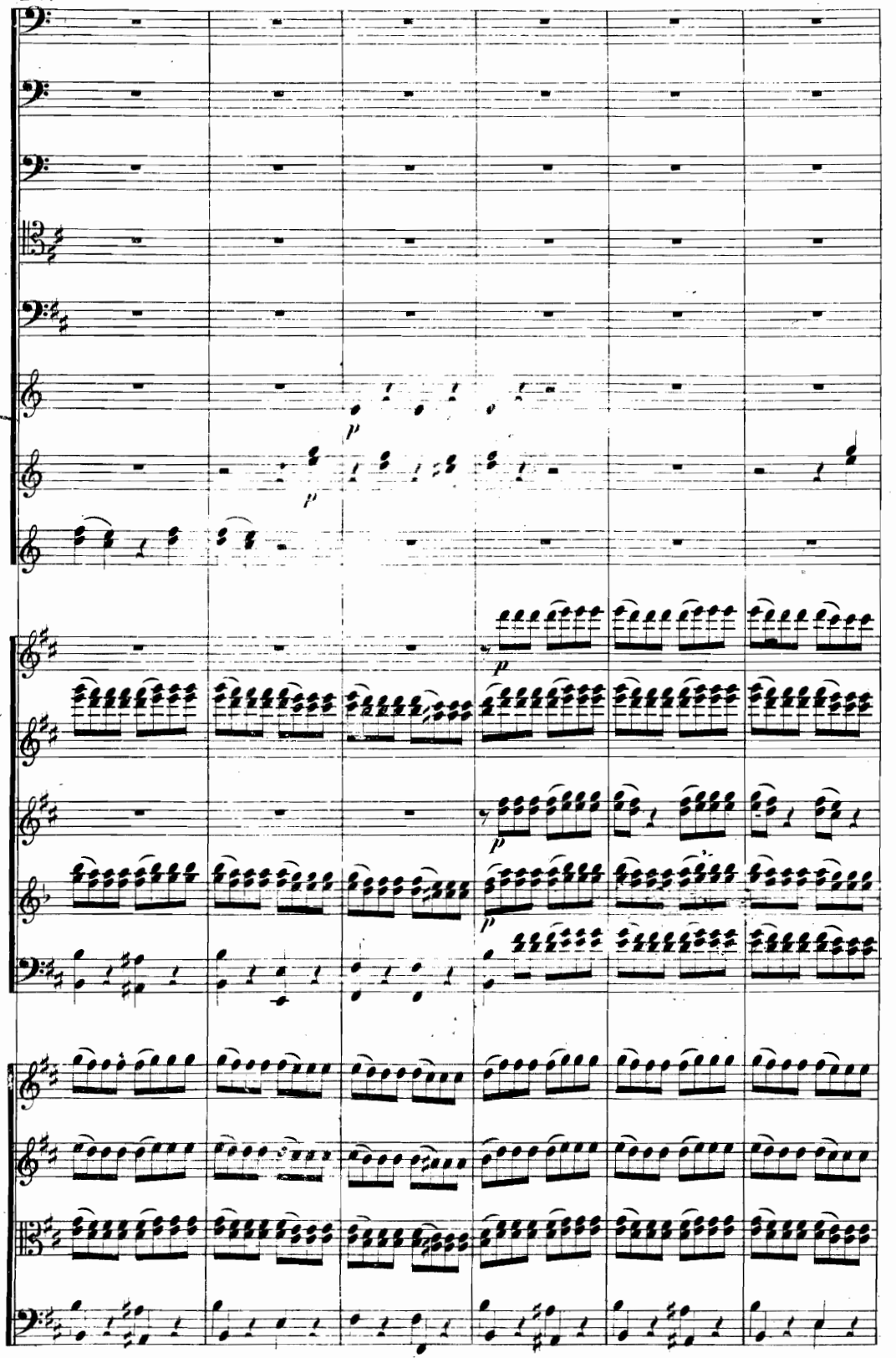
p
p
p
p
p

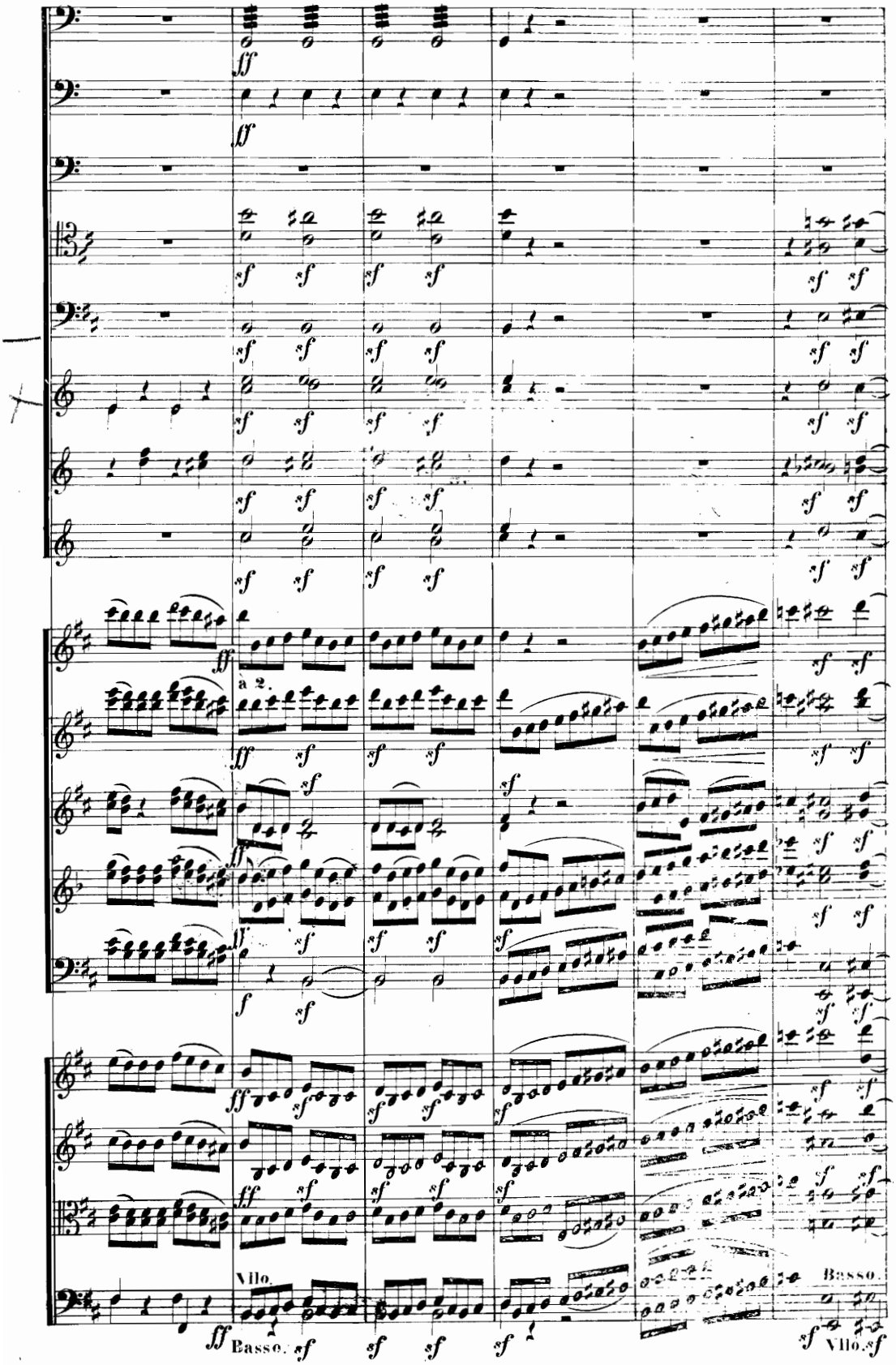
a 2.
Vllo.
Basso.
Basso.
Vllo.

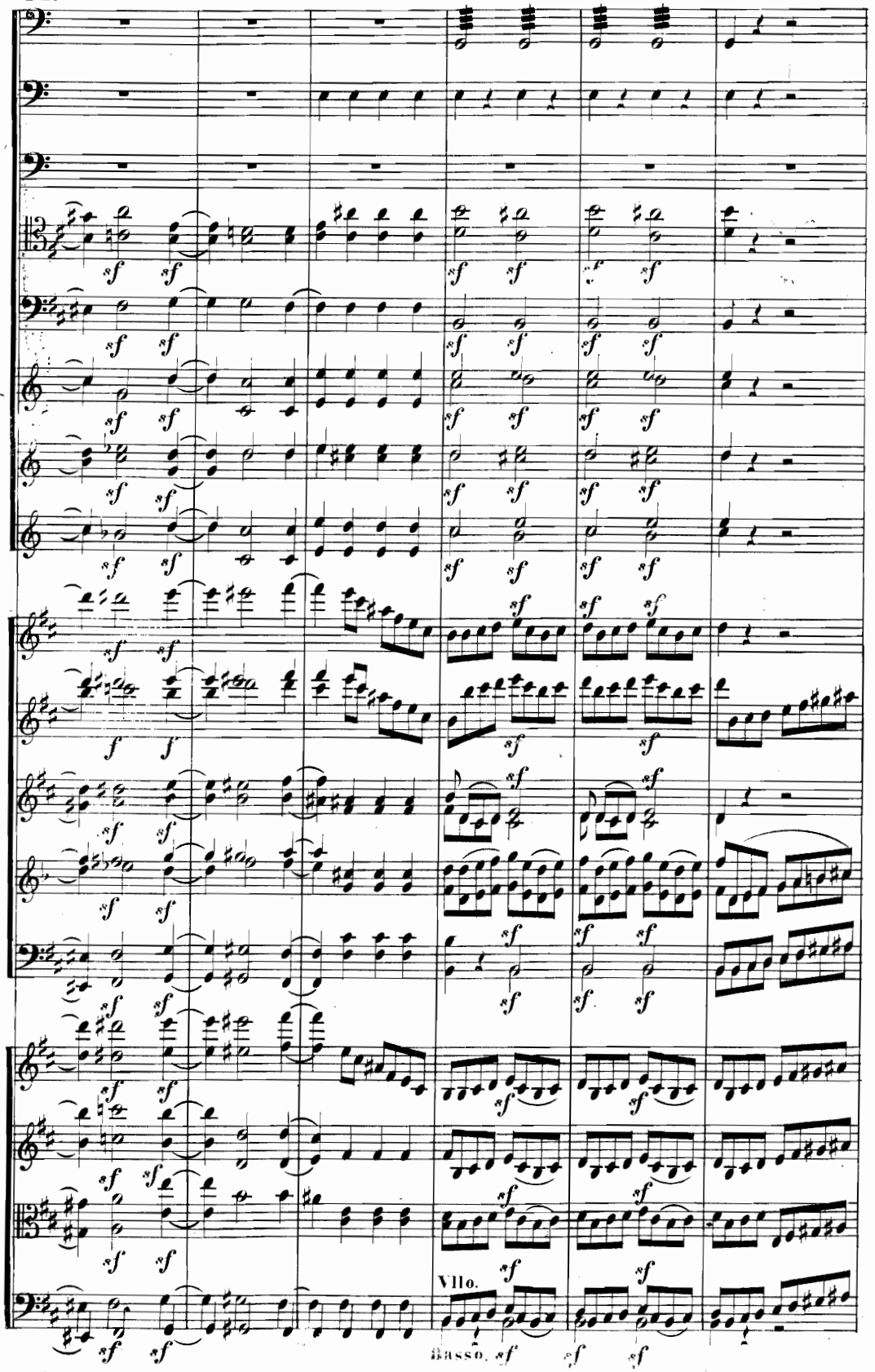
Vllo.
Basso.

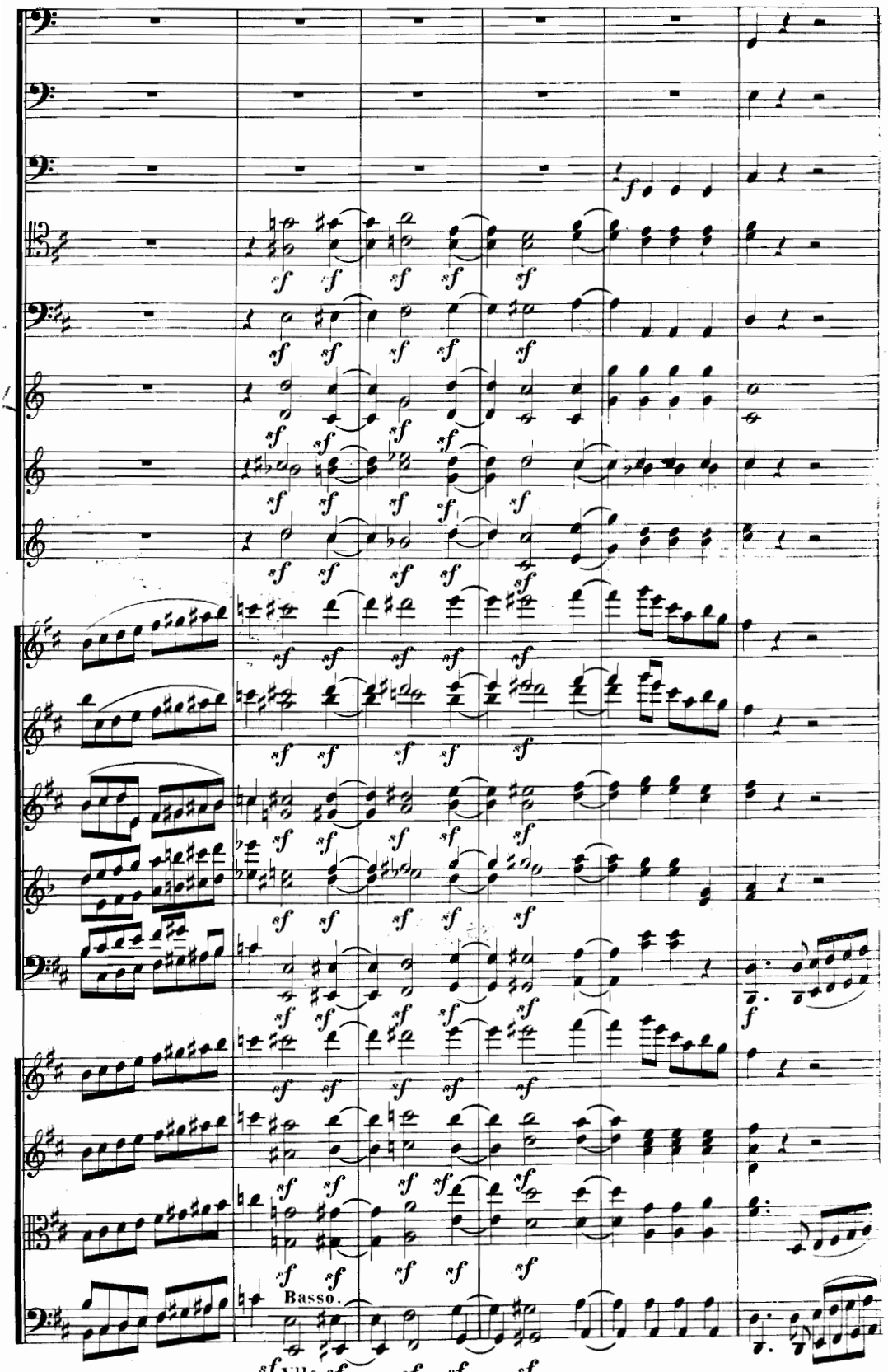
Basso.
Vllo.

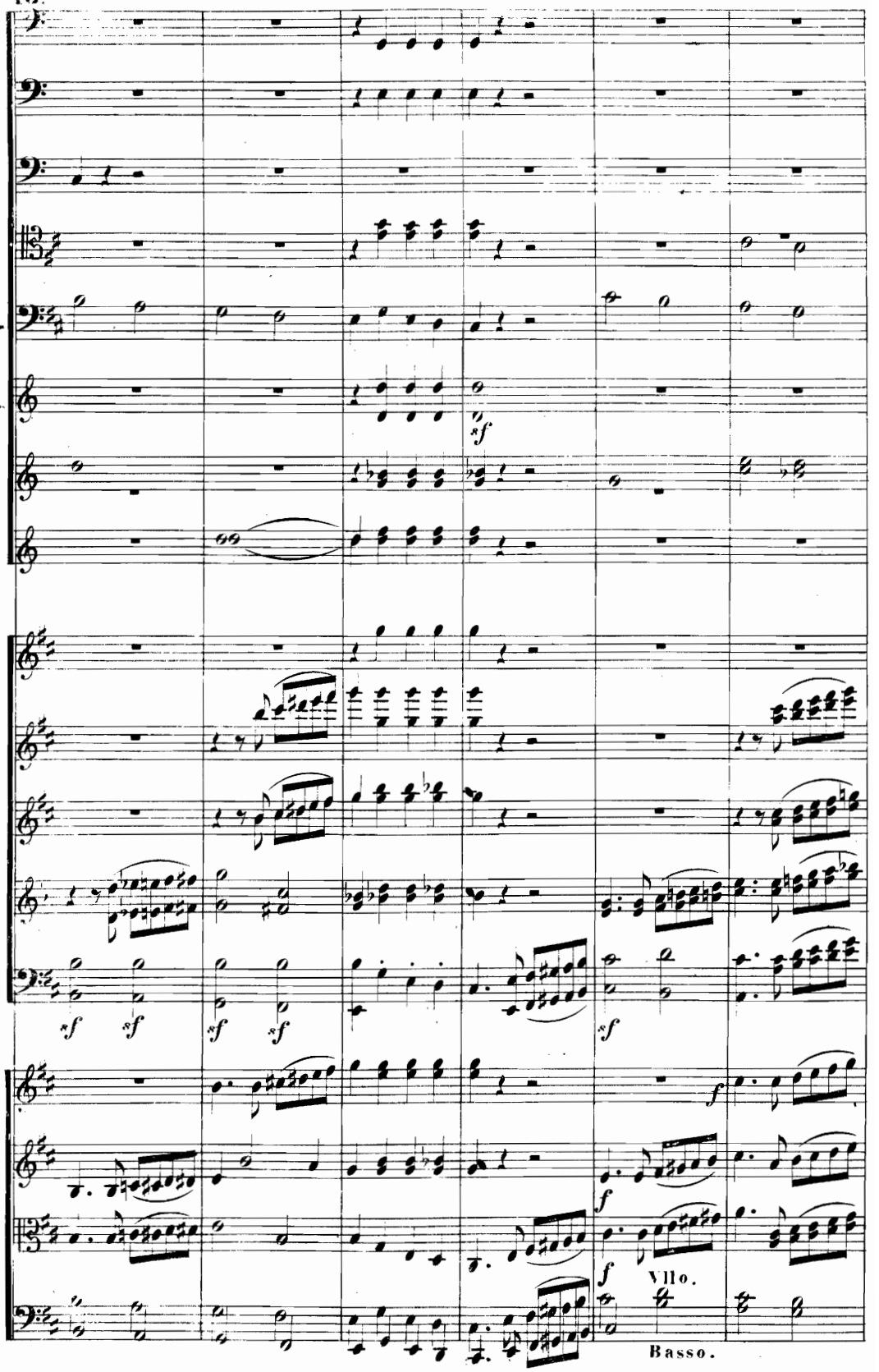
sf
sf sf sf sf sf
f
f
f
Vlo.
Basso.

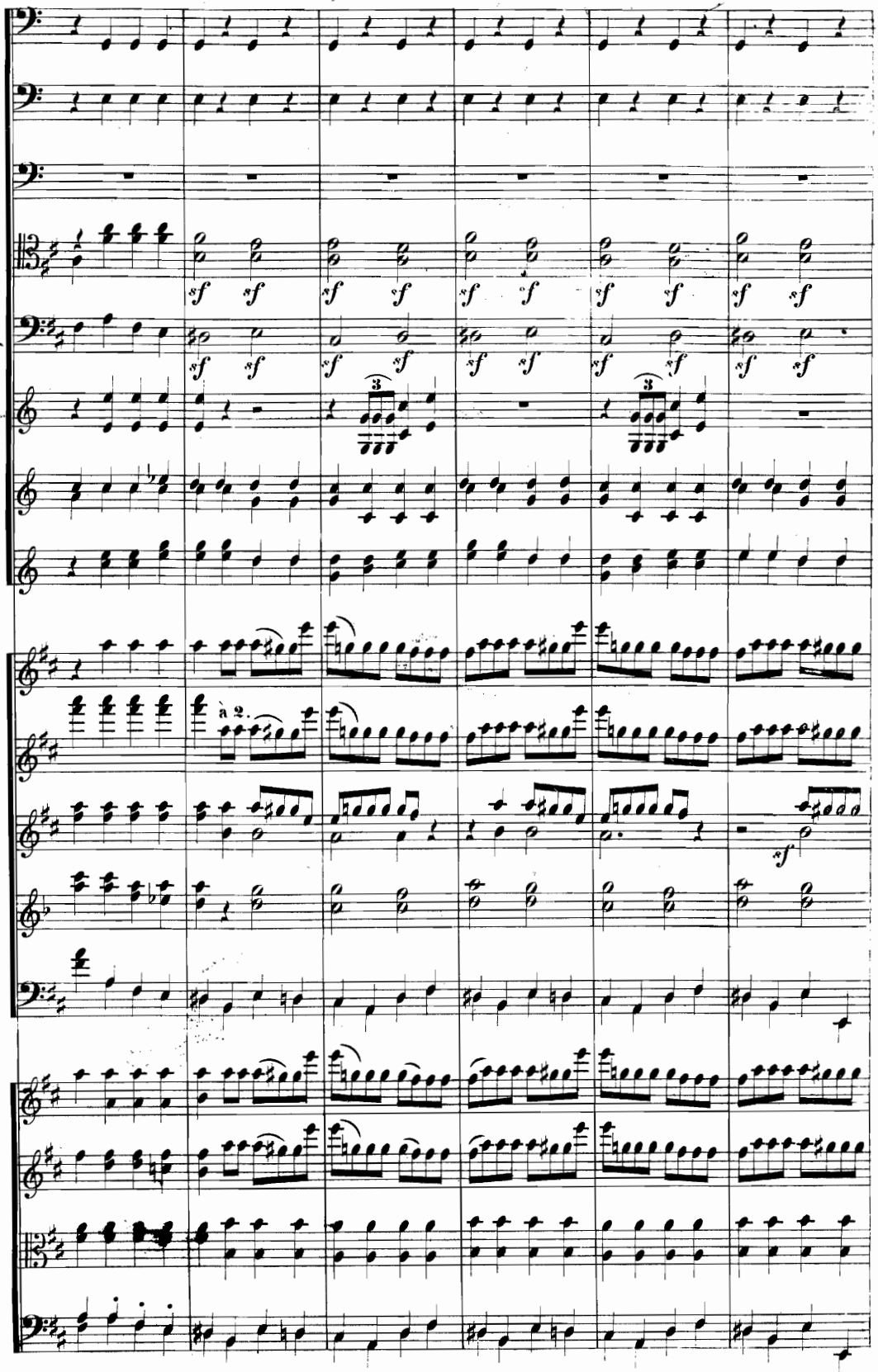
sf
3
à 2.
sf

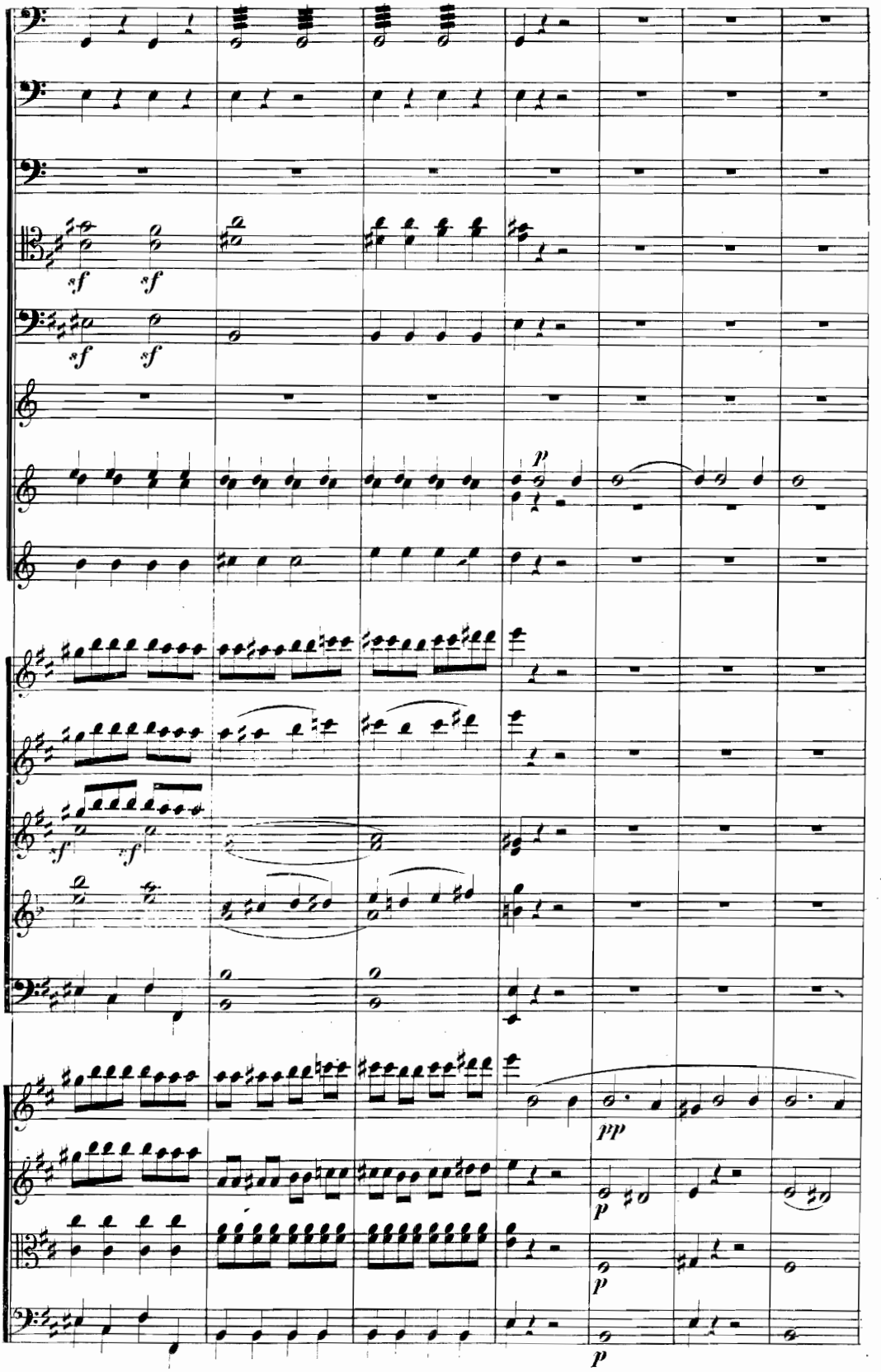
sf
sf
sf
sf
p
sf
sf
pp
p
p
p

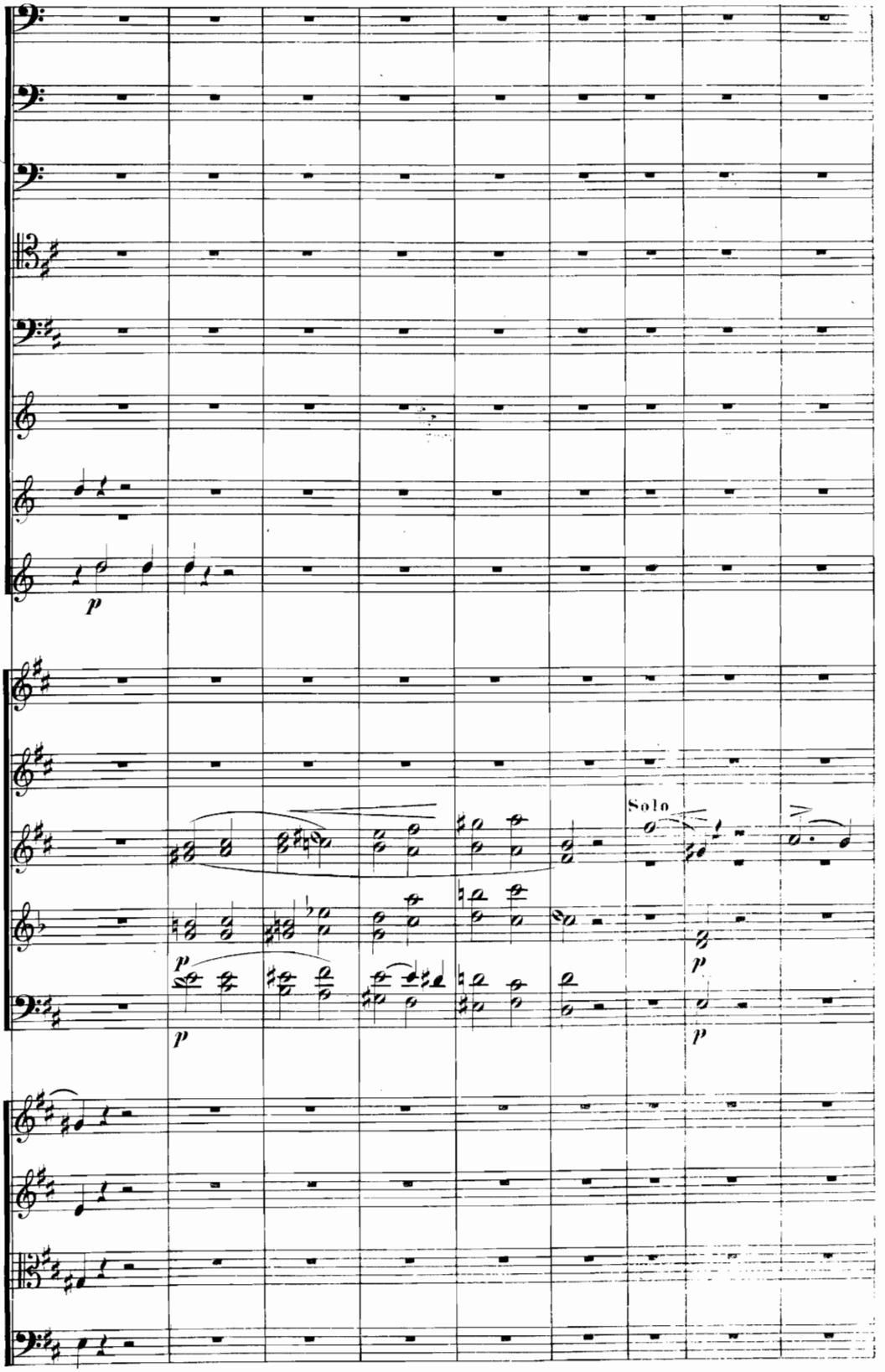
p
Solo
p
p
p

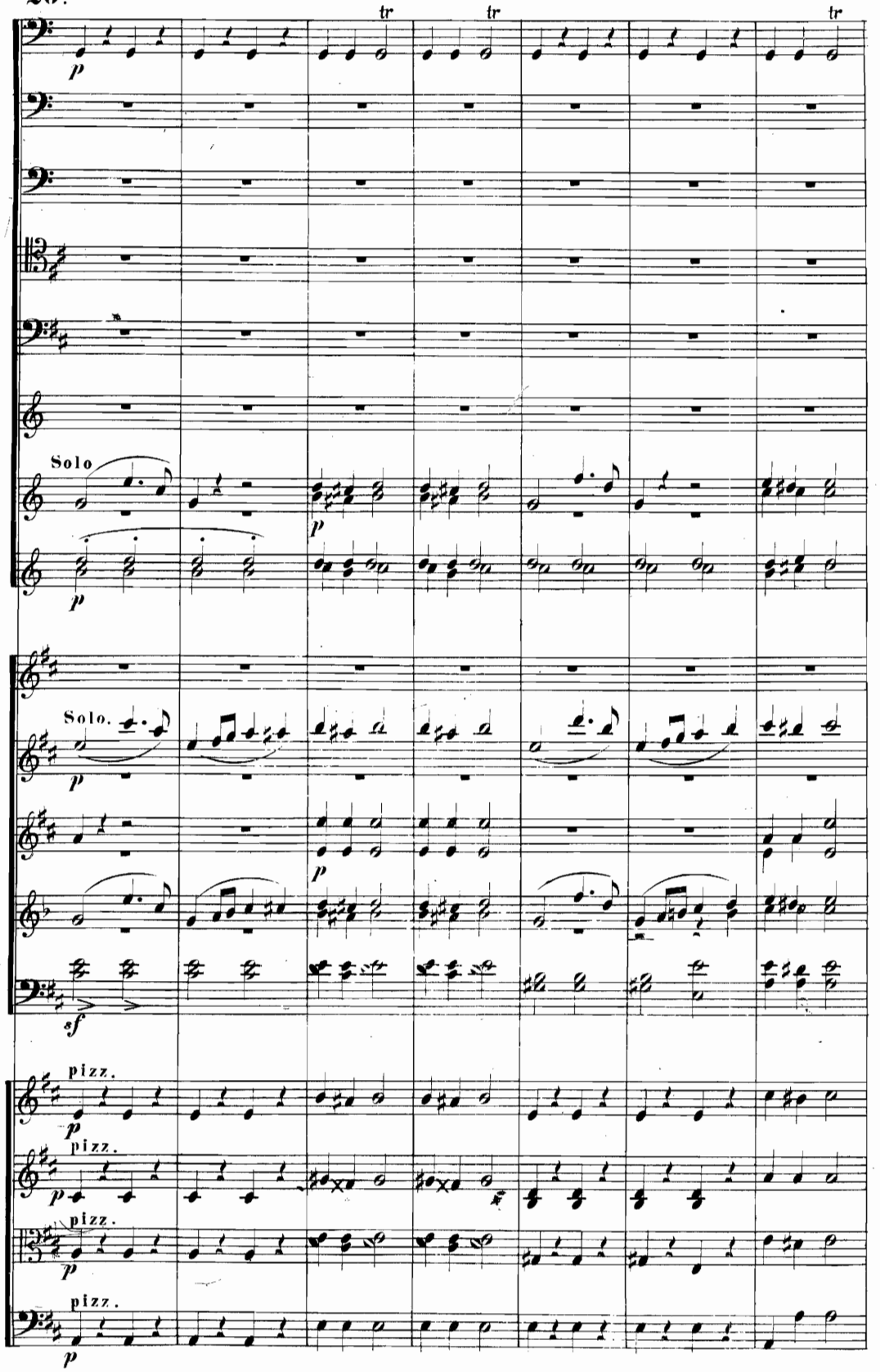
tr
tr
tr
p
Solo
p
p
Solo.
p
p
sf
pizz.
p
pizz.
p
pizz.
p
pizz.
p

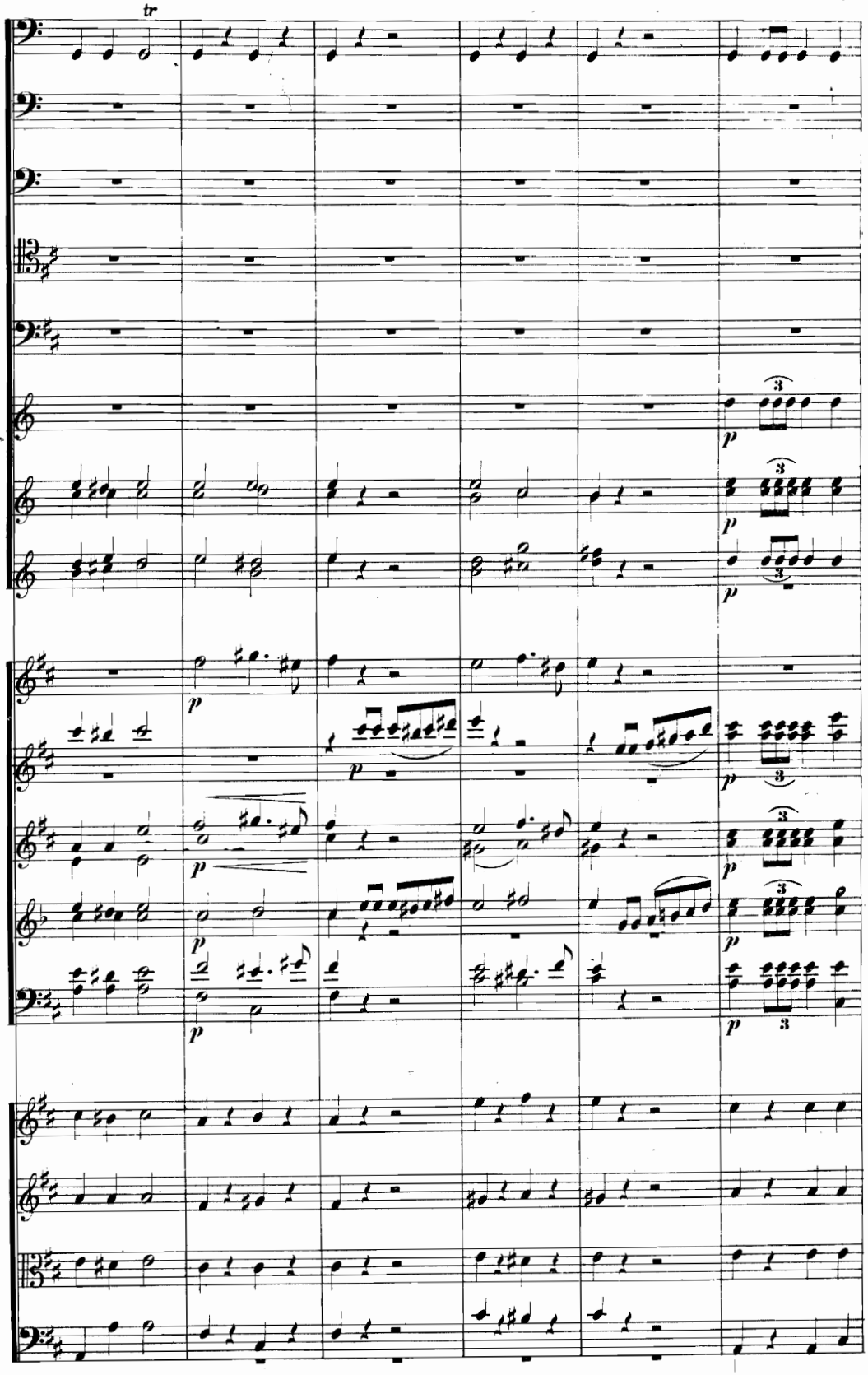
tr
p
3

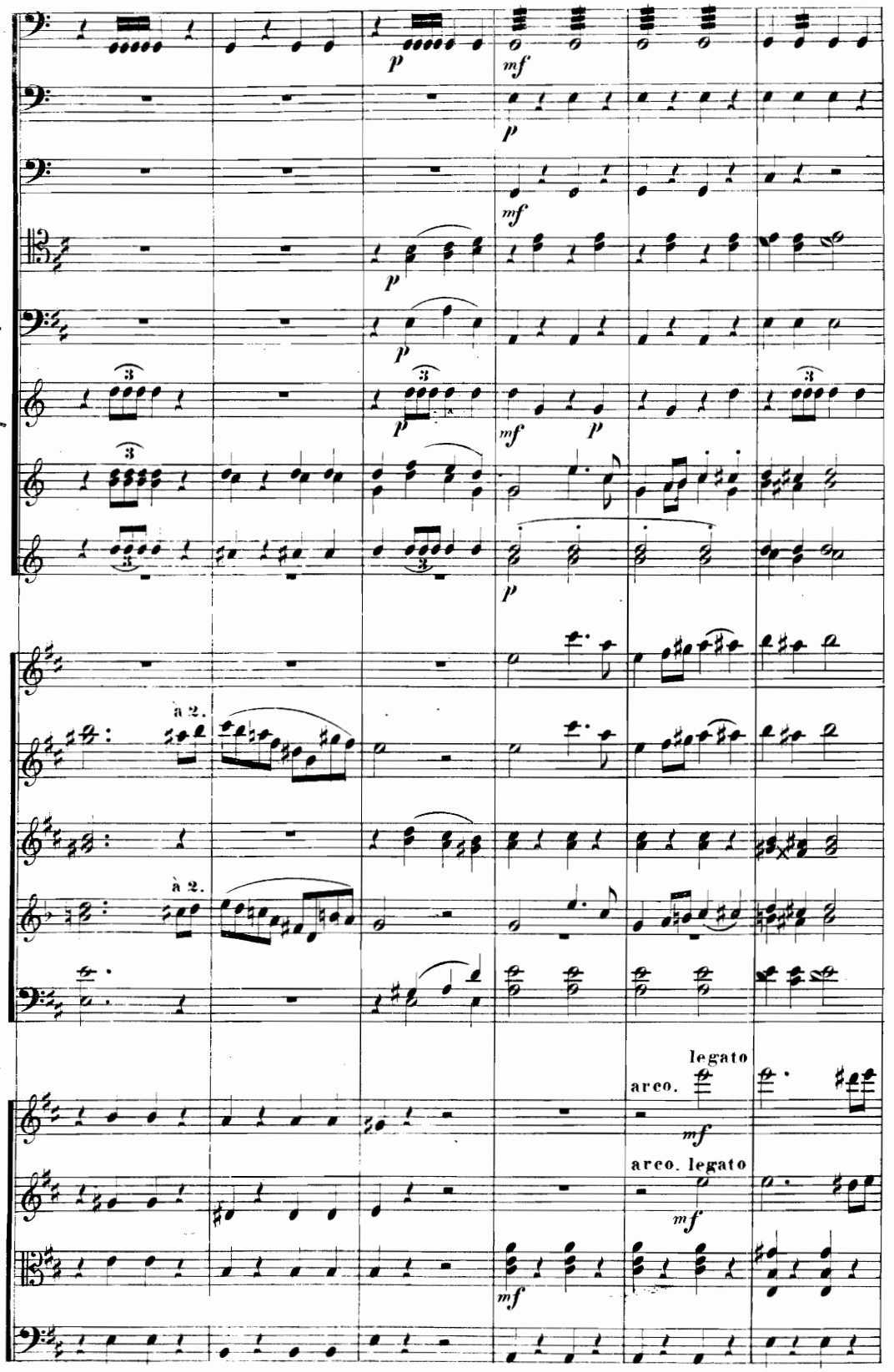
p
mf
p
mf
p
p
p
mf
p
p
à 2.
à 2.
legato
arco.
mf
arco. legato
mf
mf

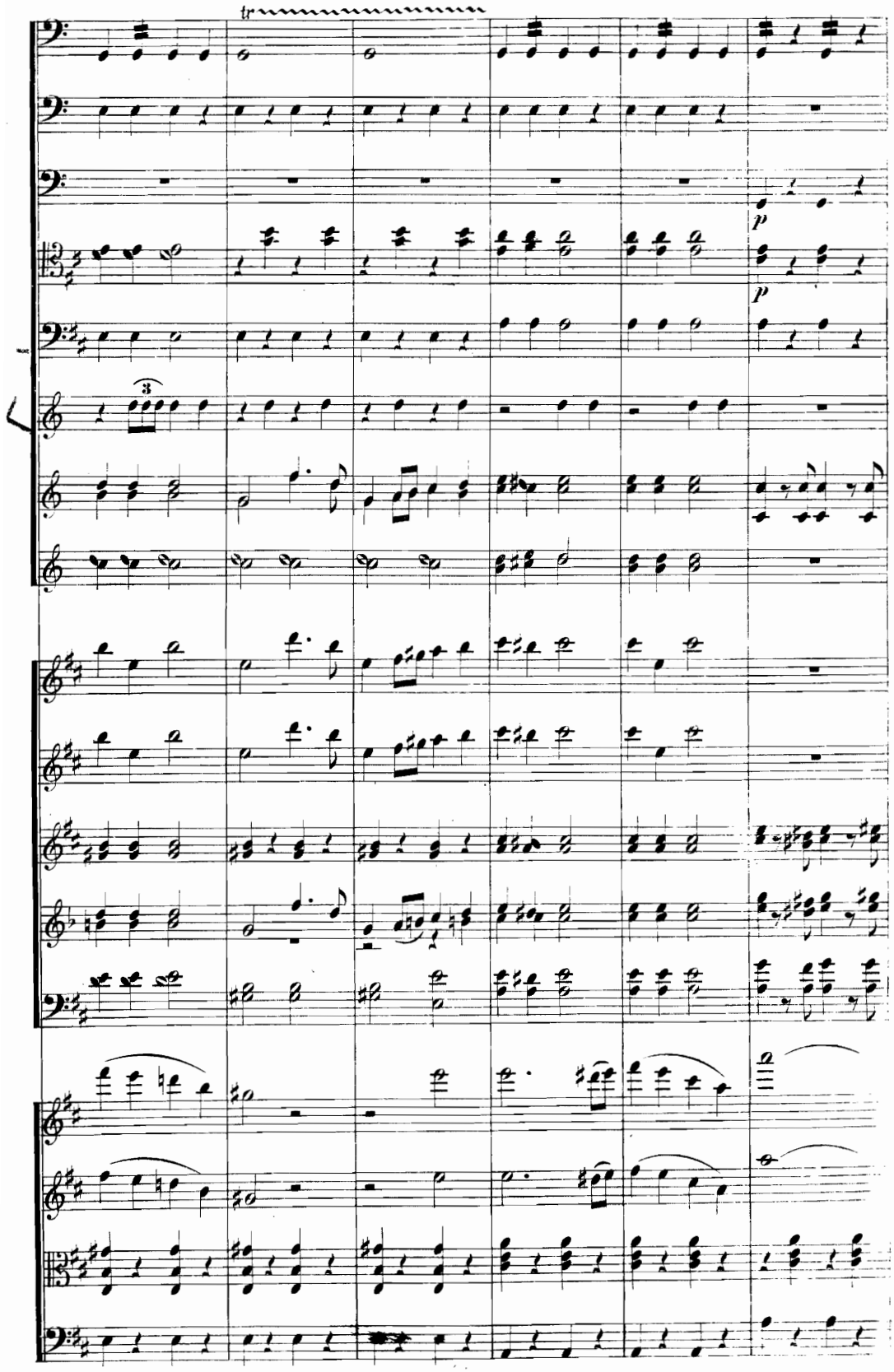
tr
p
p

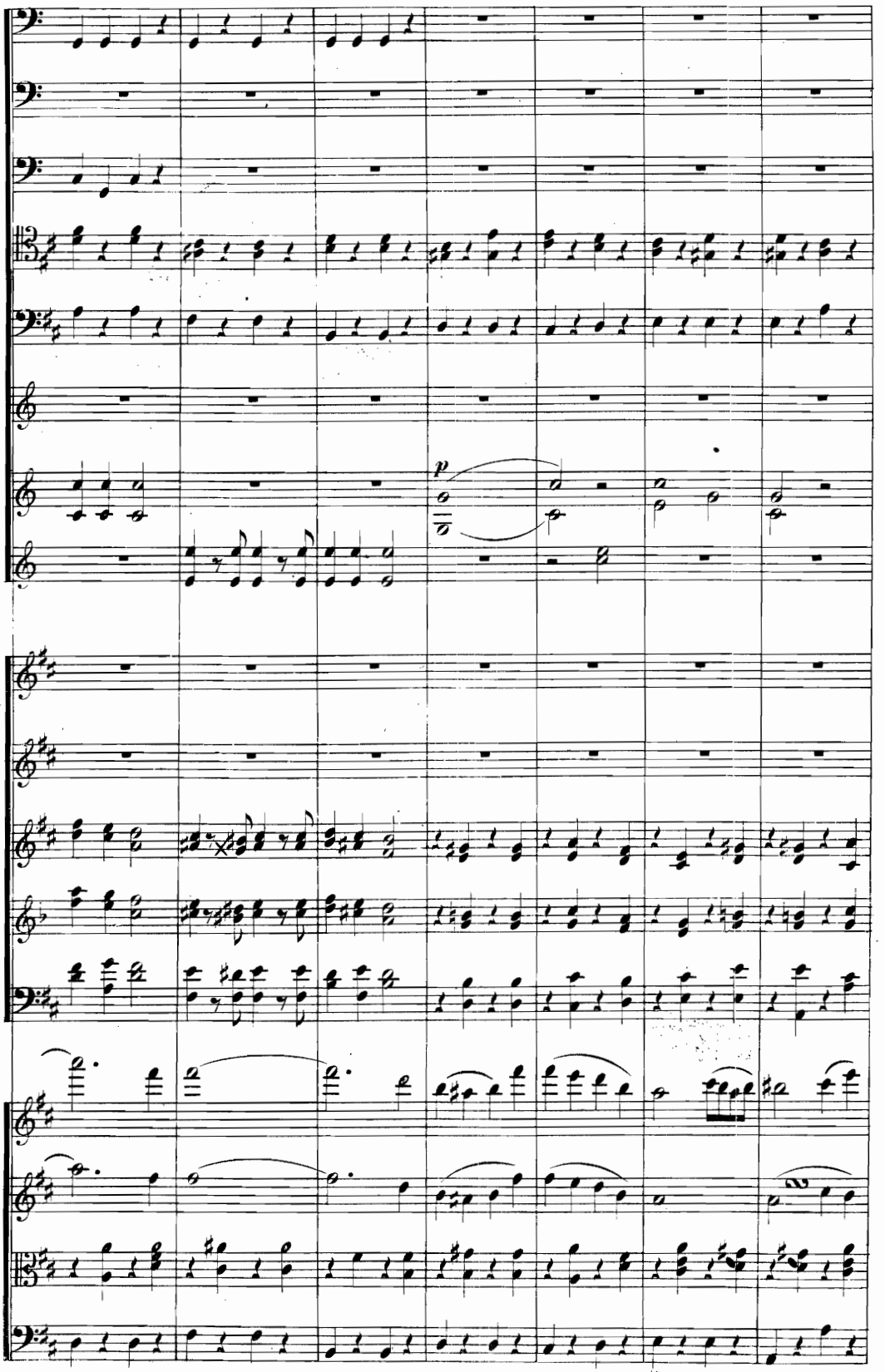
p

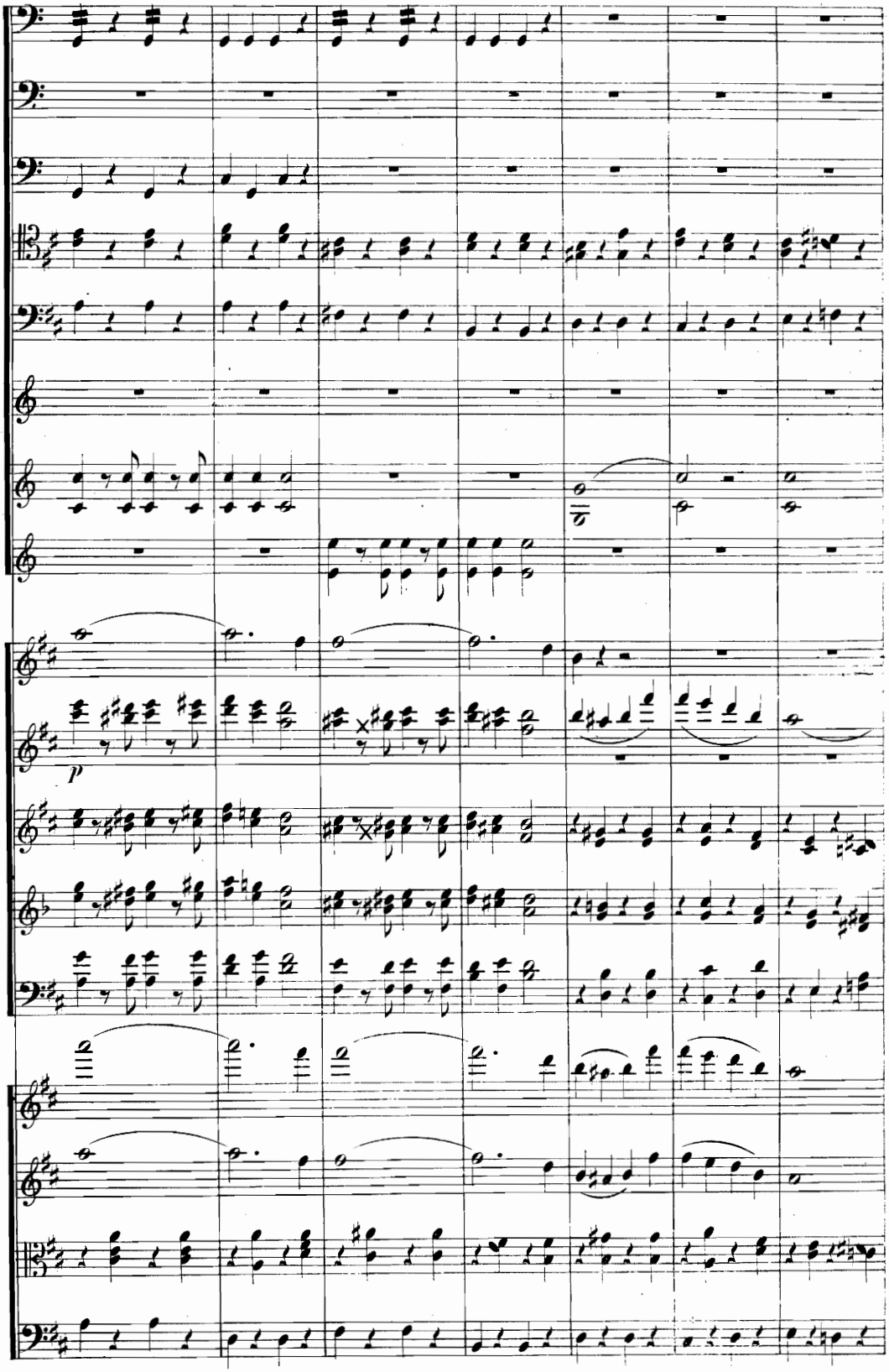
p

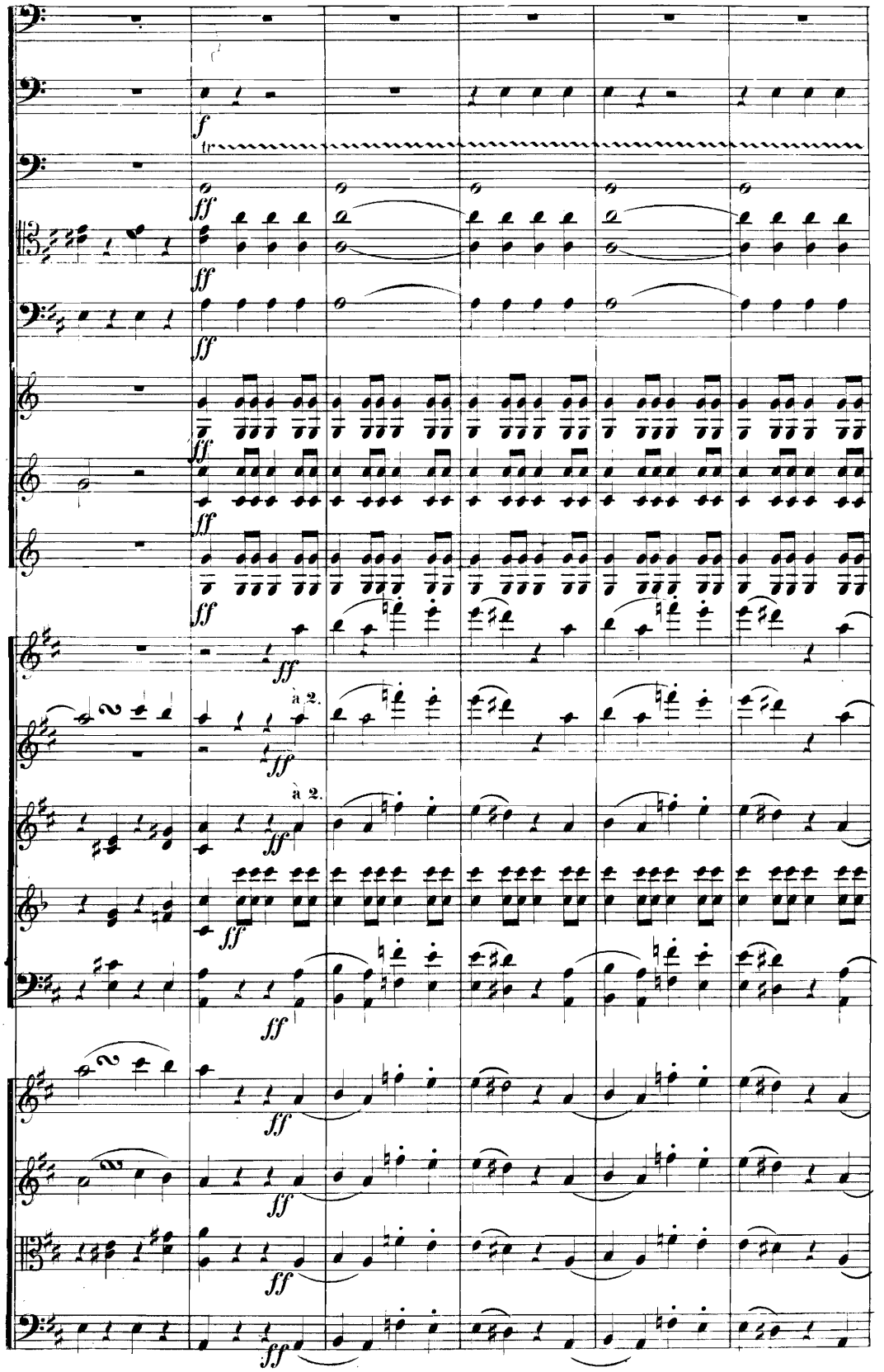
f
tr
ff
à 2.

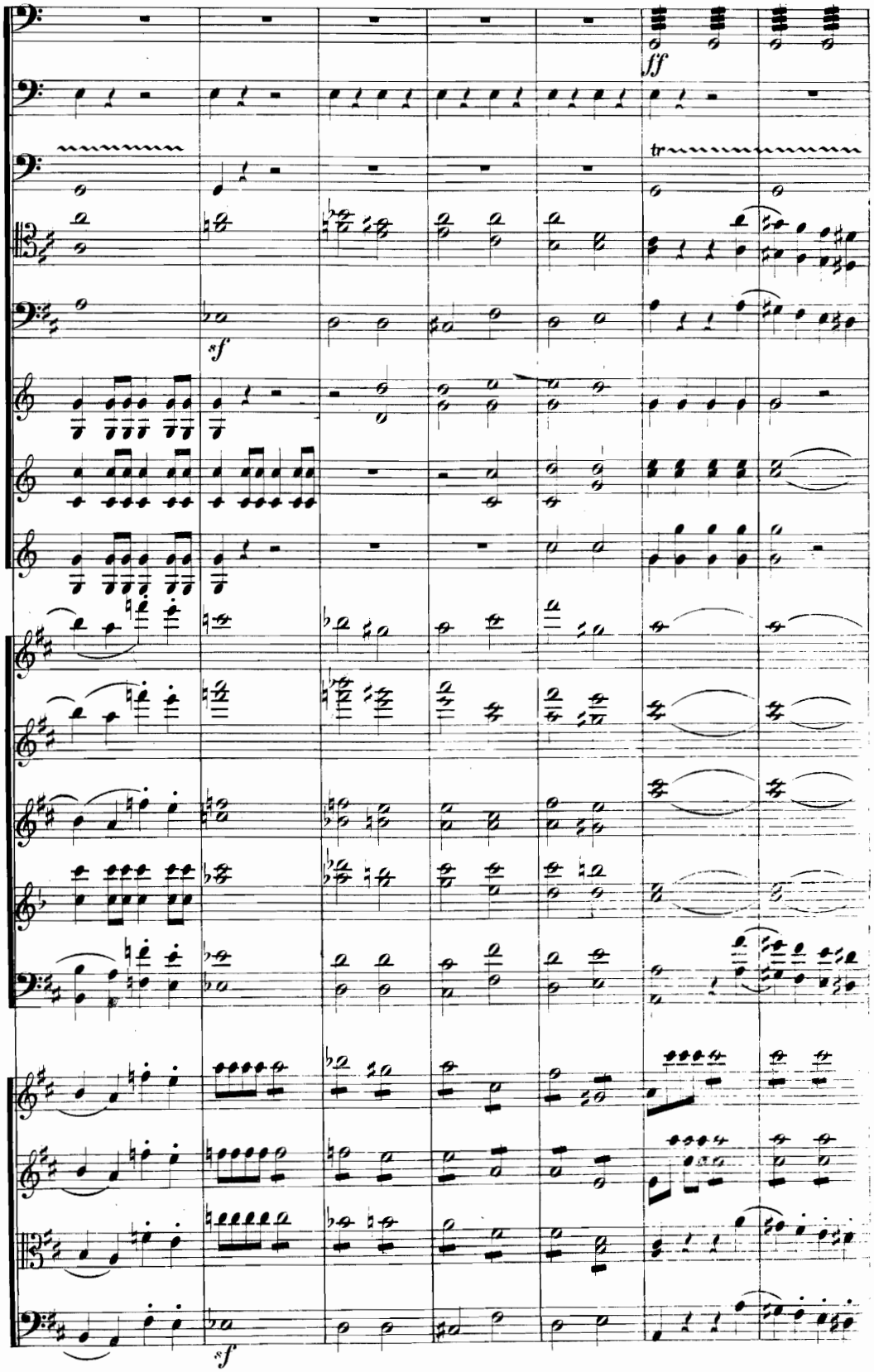
ff
tr
sf
sf

tr
sf
sf
sf
sf
sf
sf
sf
sf
à 2.
à 2.
sf

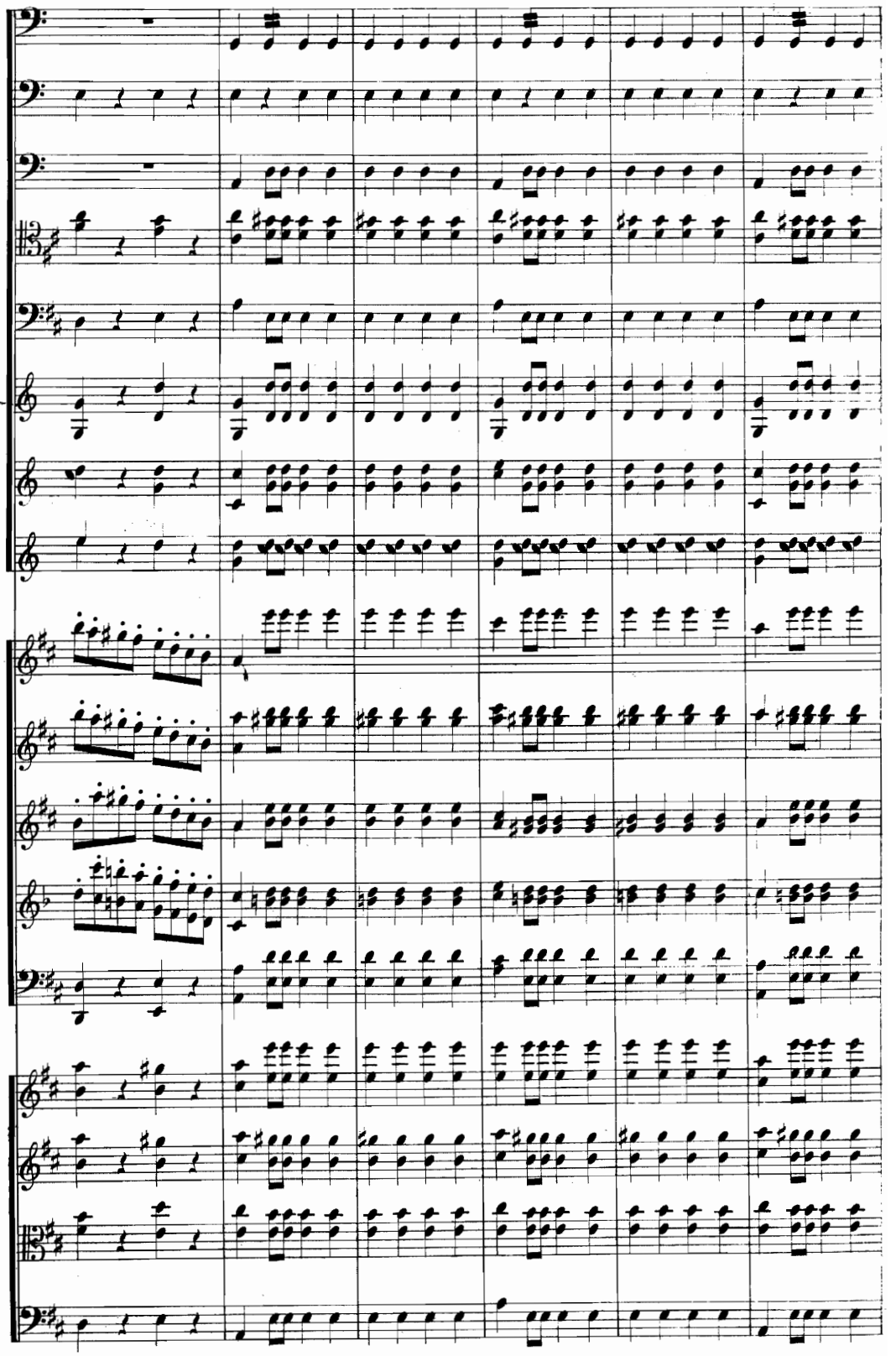

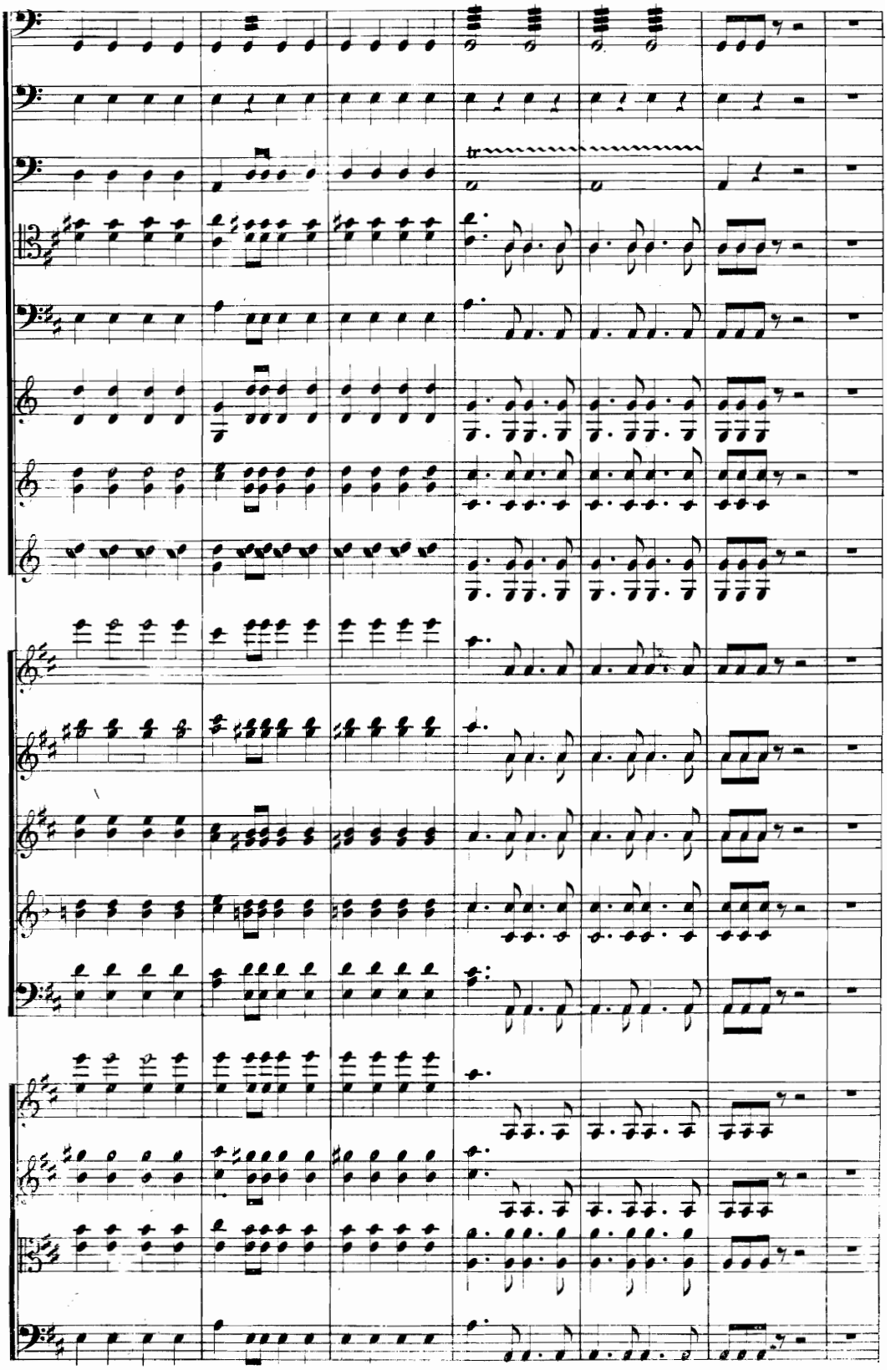

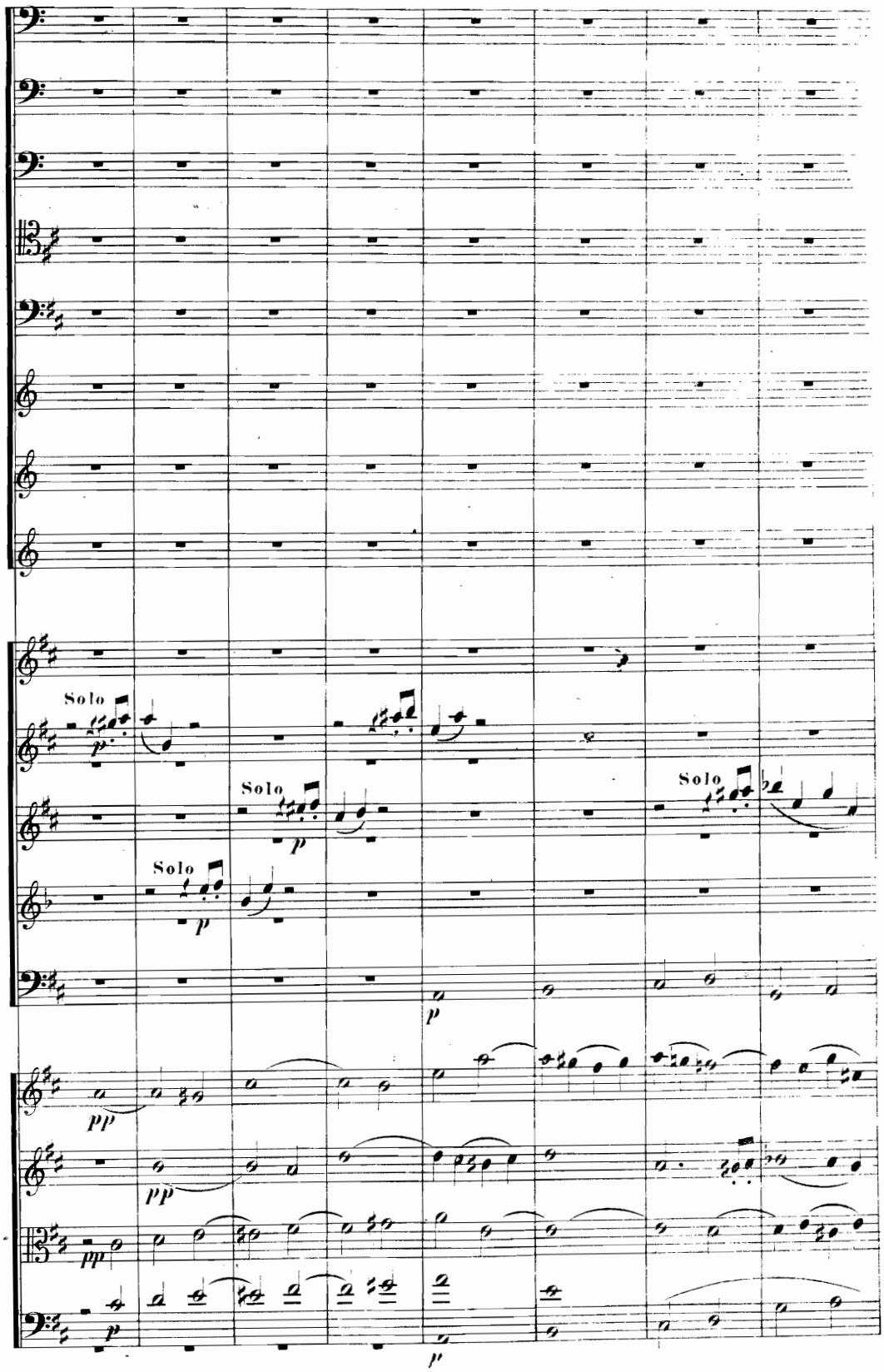
Solo
Solo
Solo
Solo
p
p
p
p
pp
pp
pp
p
p

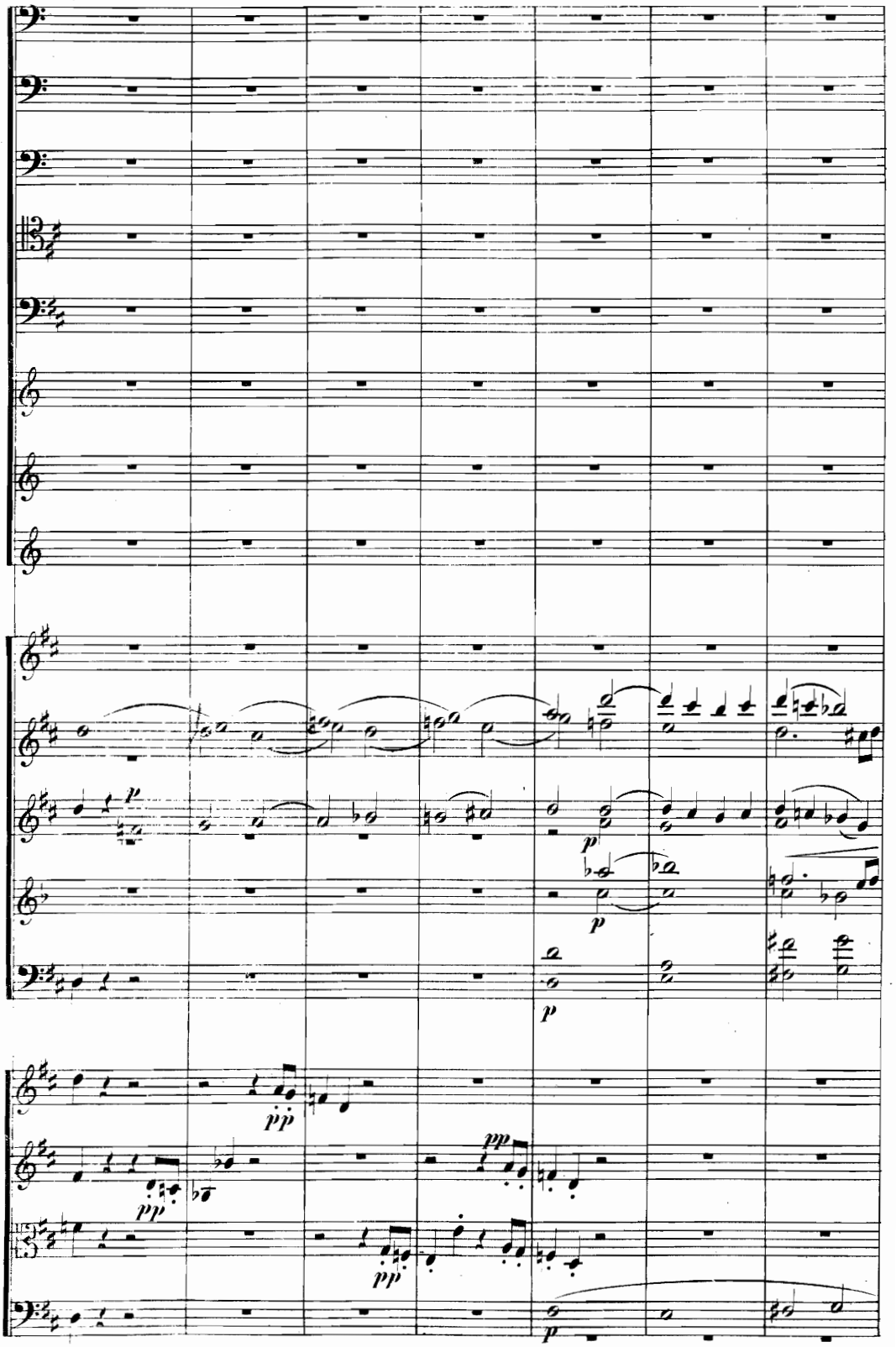
p
p
p
p
pp
pp
pp
p

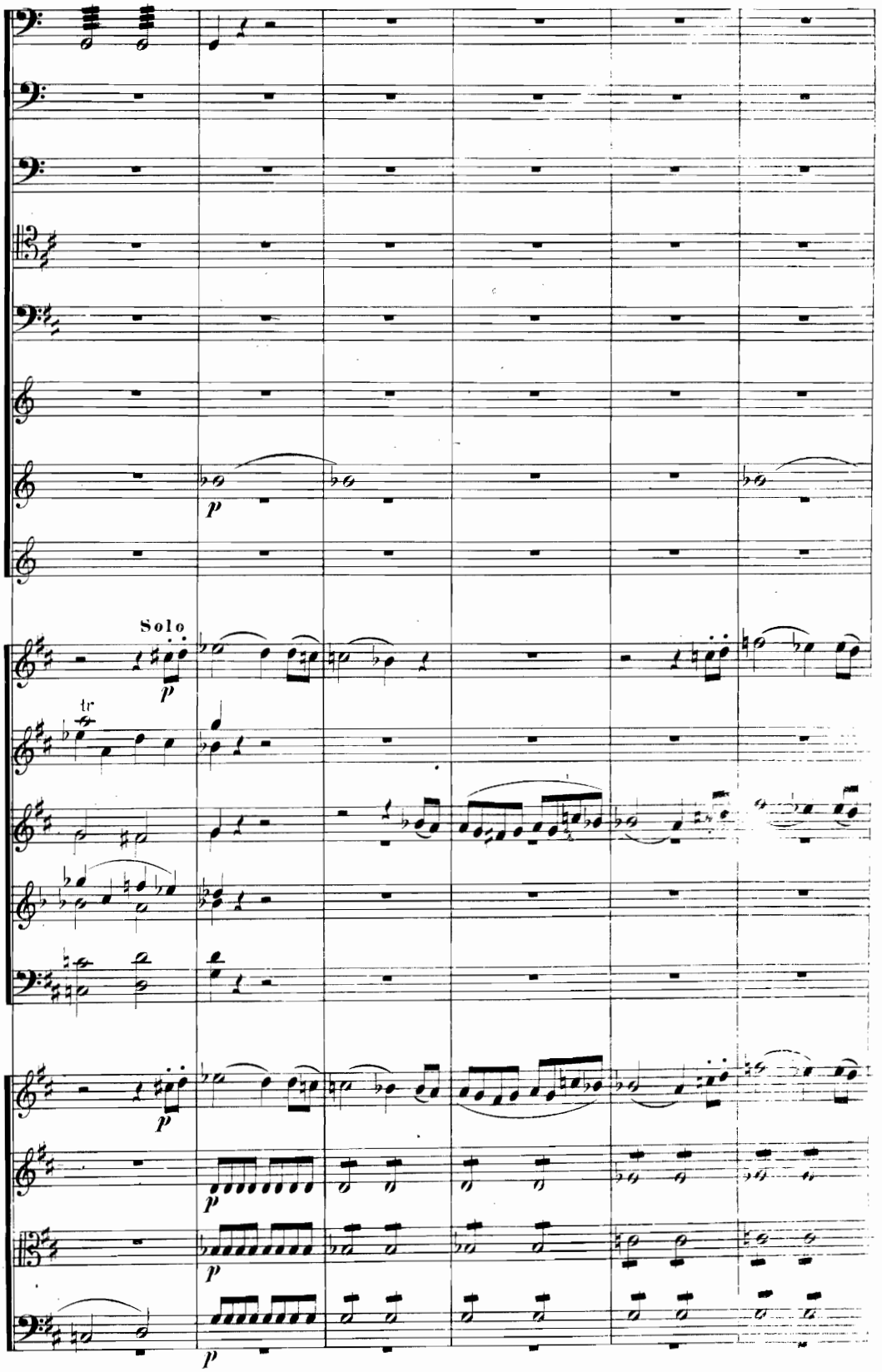
Solo
tr

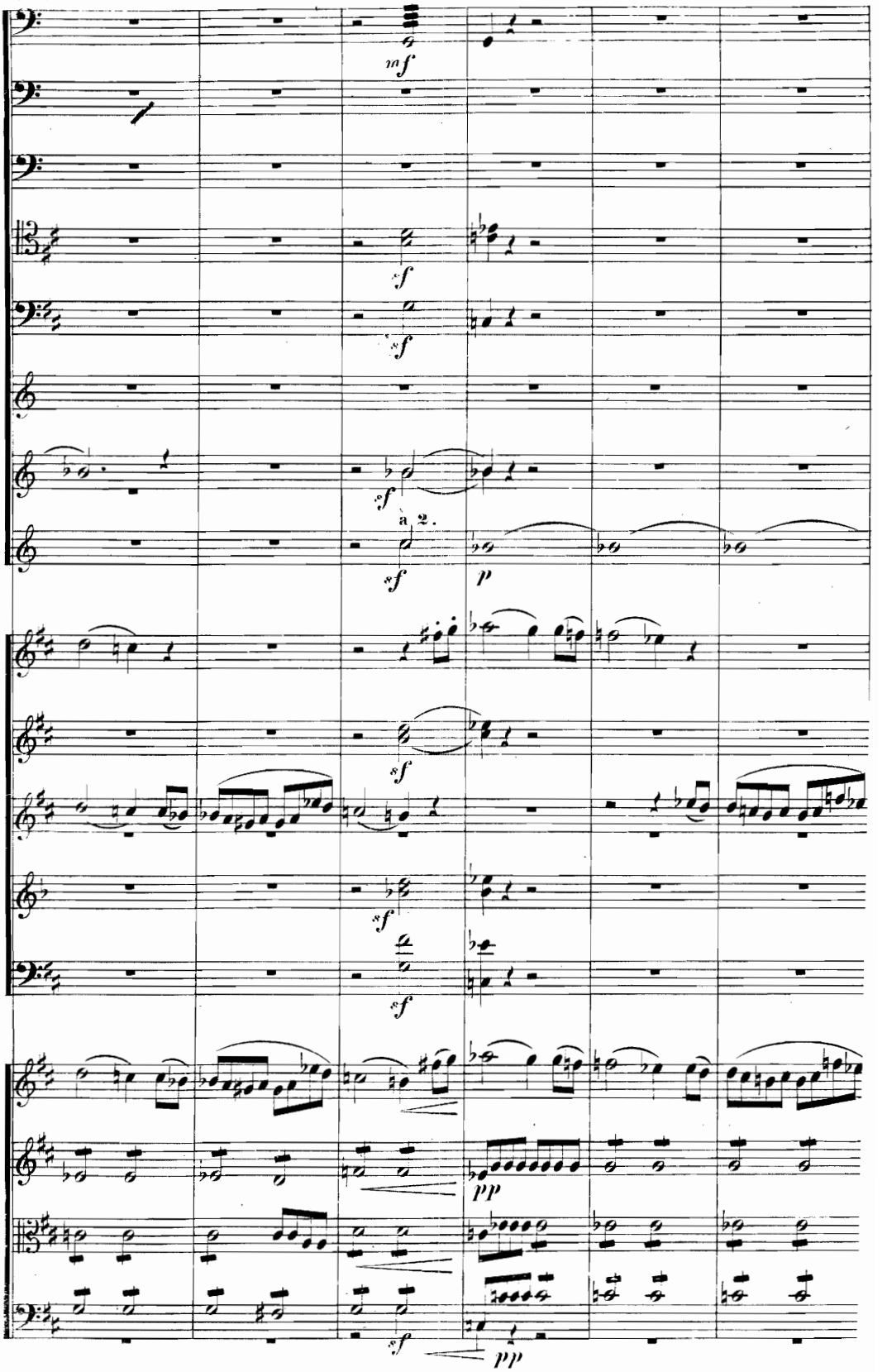
mf
sf
sf
sf
a 2.
sf
p
sf
sf
sf
pp
sf
pp

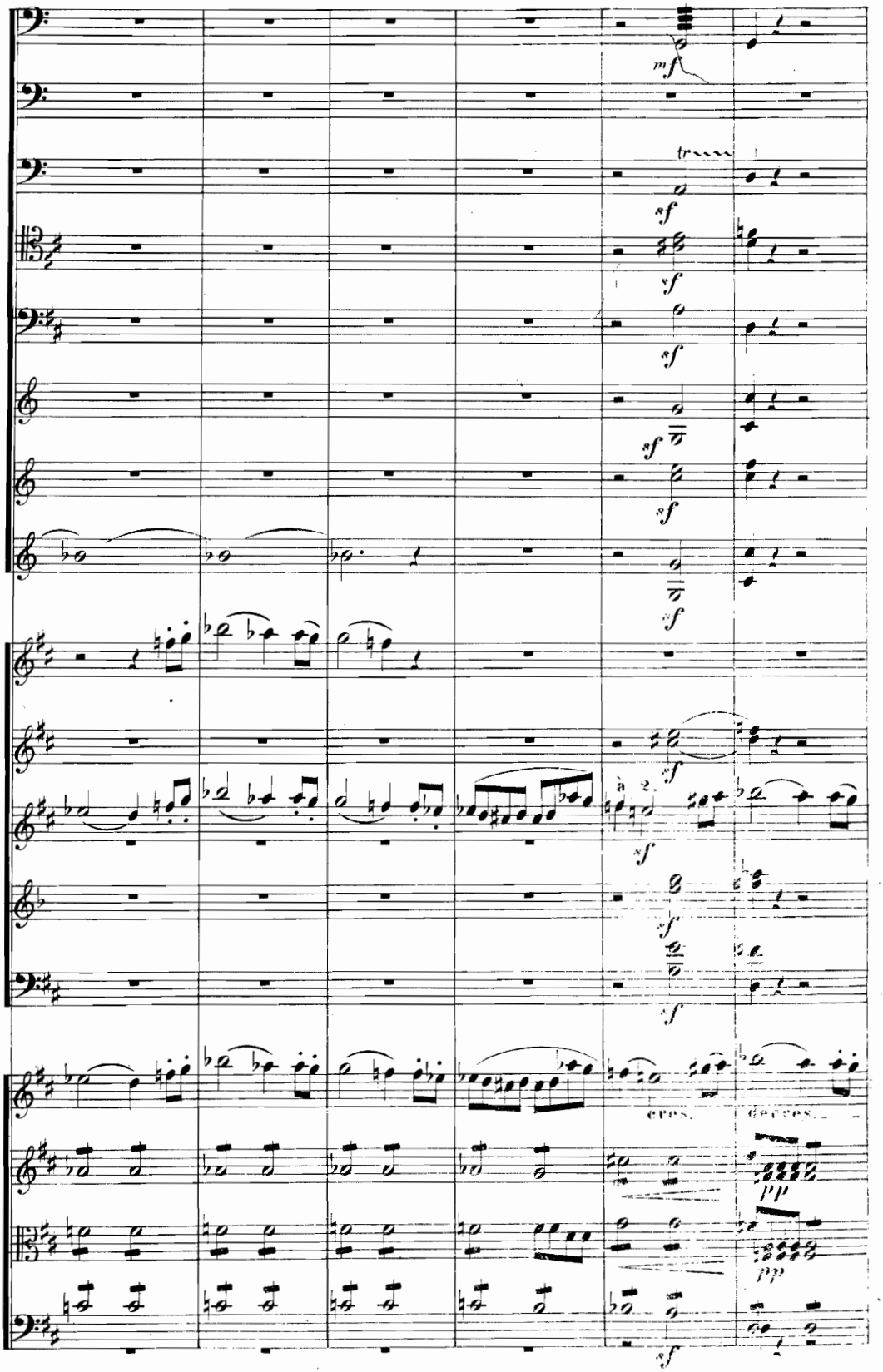
mf
tr
sf
sf
sf
sf
sf
sf
sf
à 2.
sf
sf
cres.
cresc.
pp
pp
sf

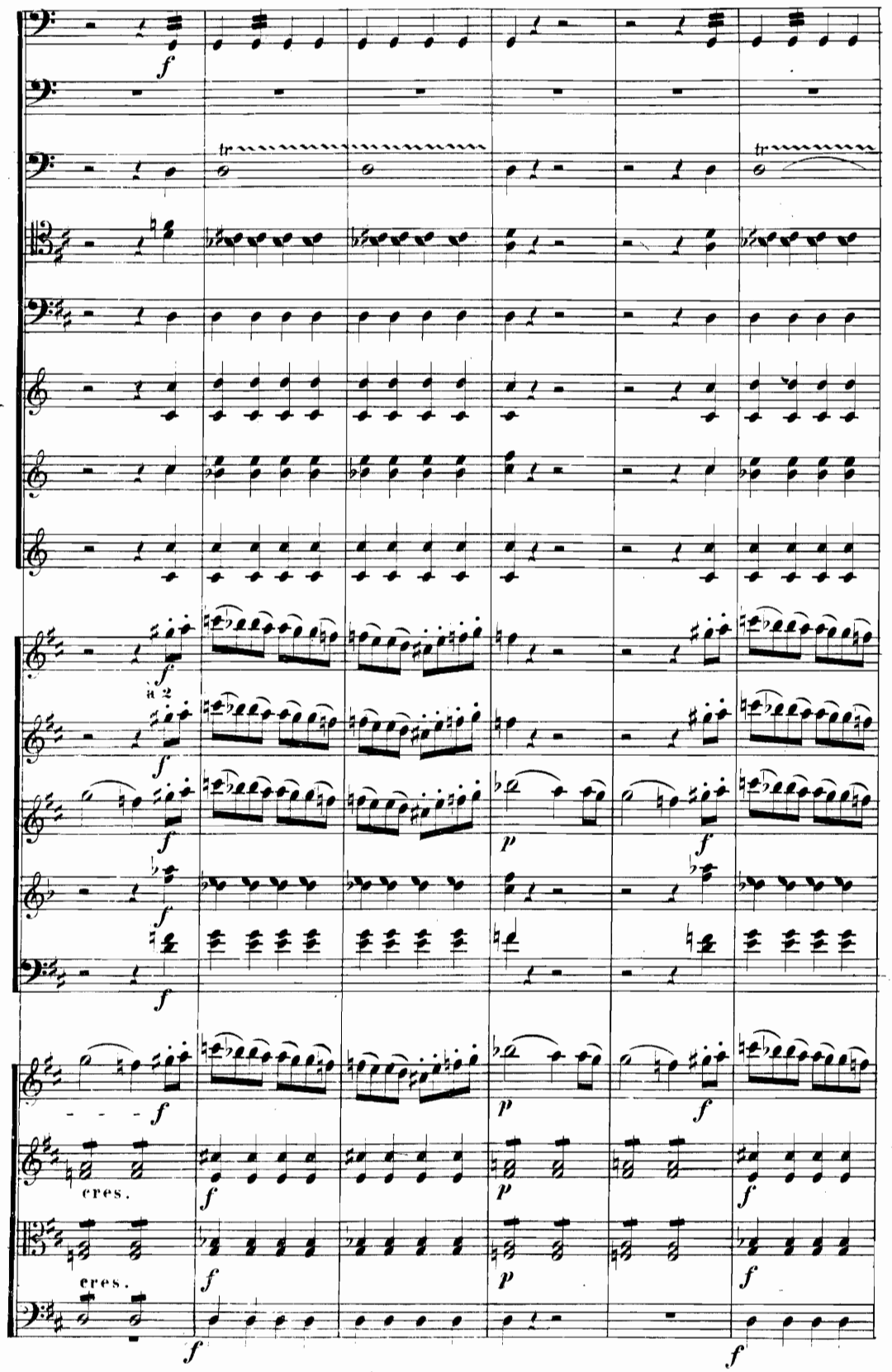
f
tr
a 2
p
cres.

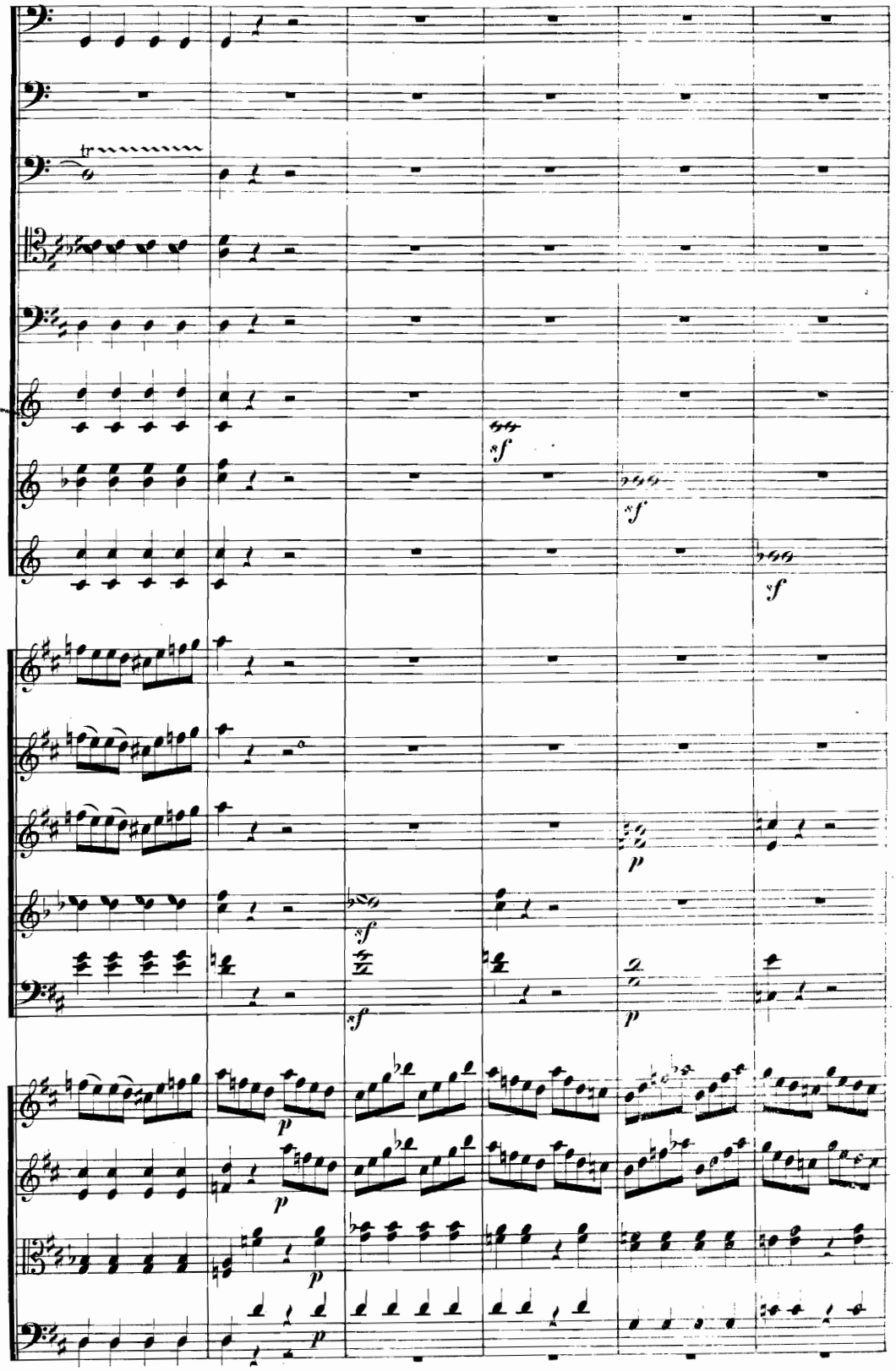
tr
sf
sf
sf
sf
p
p
p
p
p
p

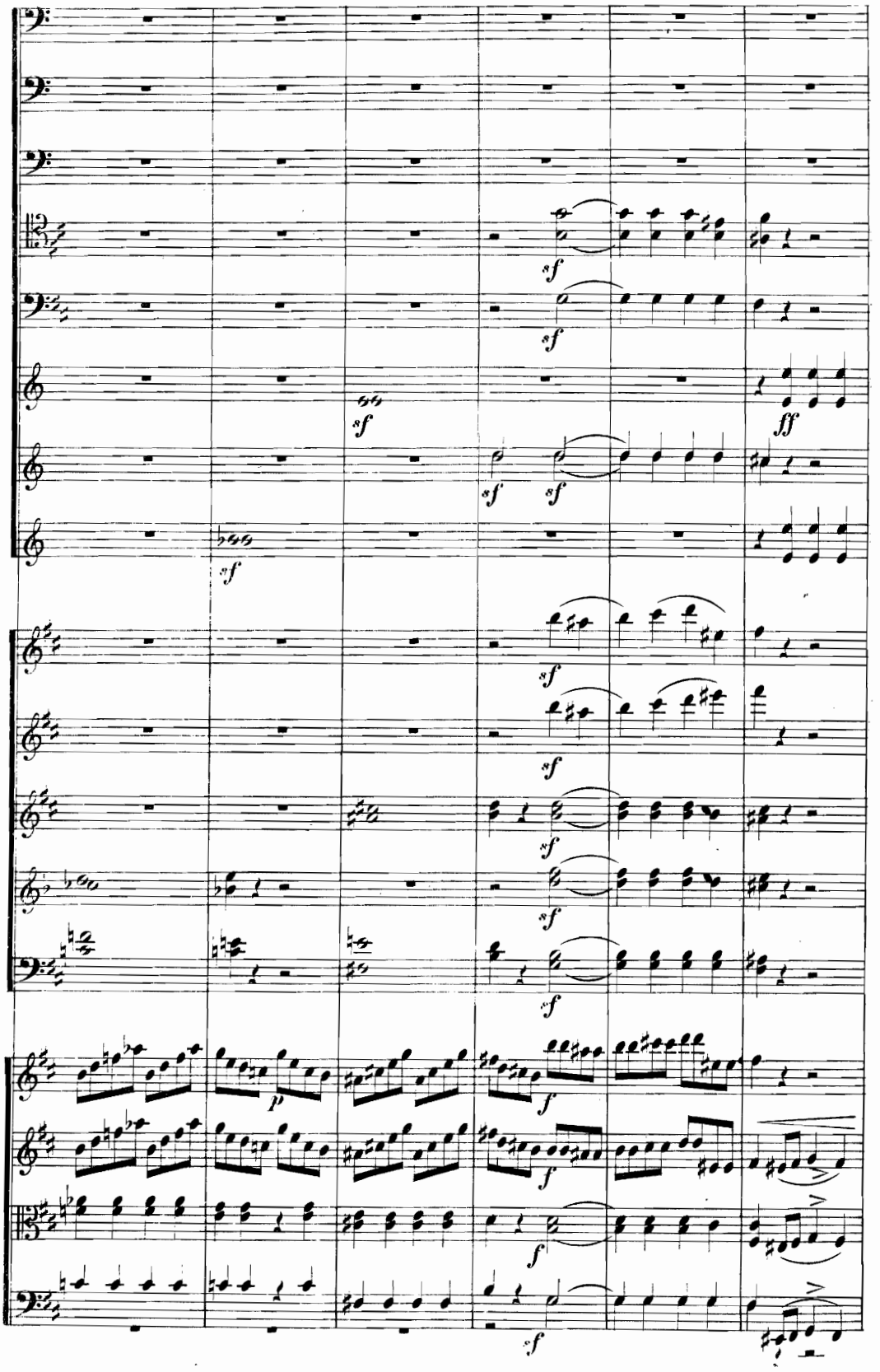
sf
ff
p

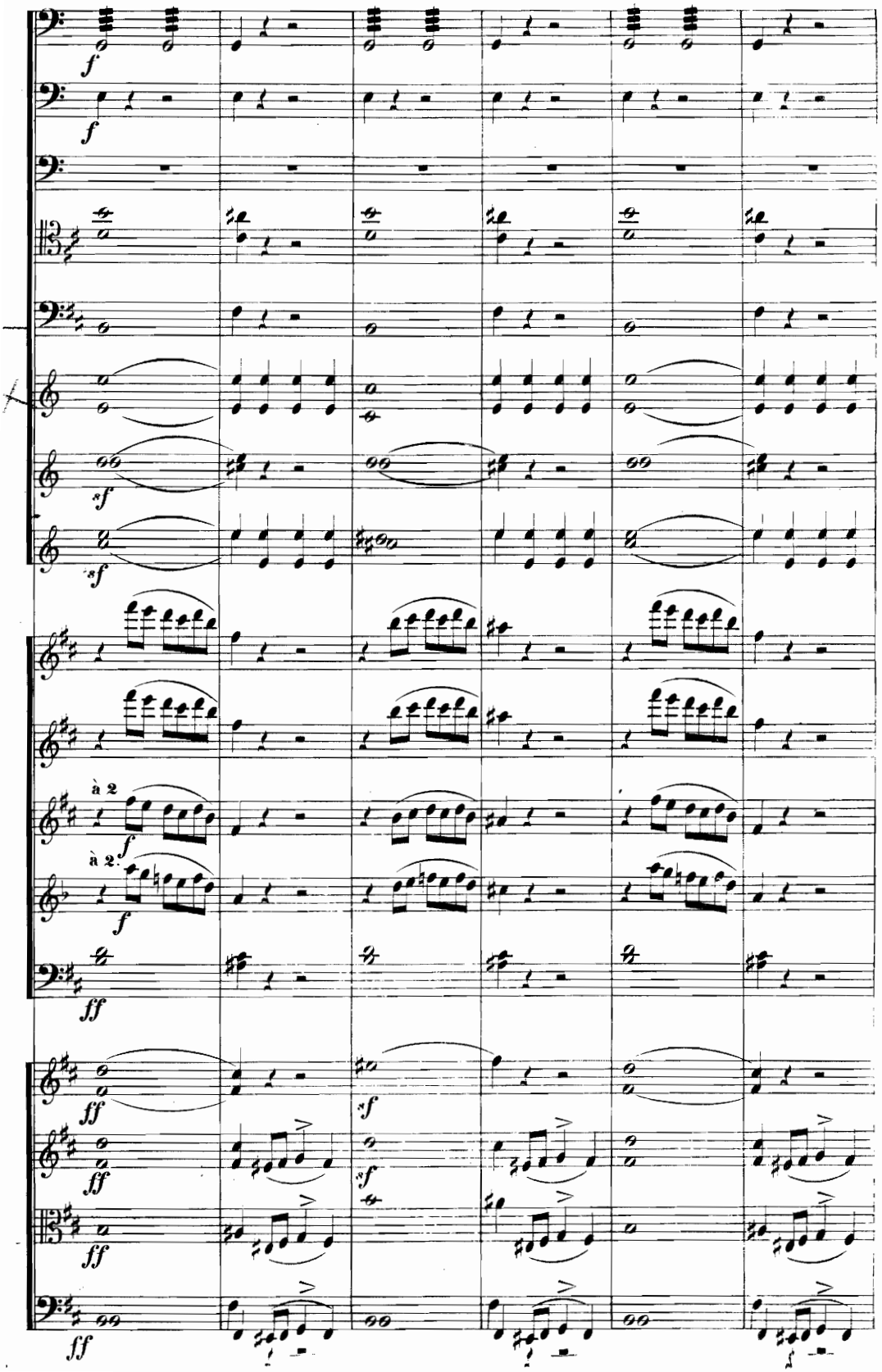
f
f
sf
sf
à 2
f
à 2.
f
ff
ff
sf
ff
sf
ff
ff

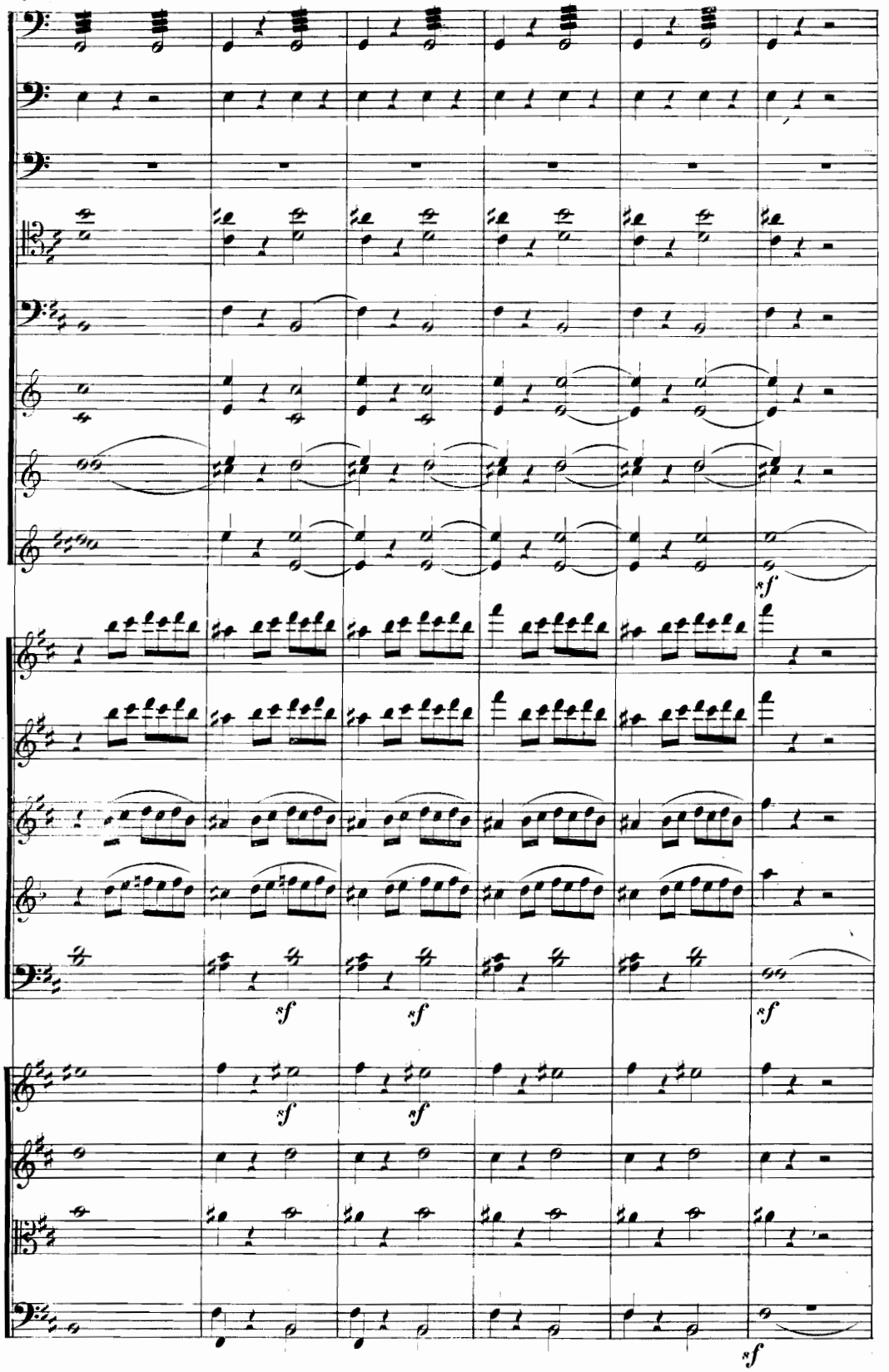
sf
sf
sf
sf
sf
sf
sf
sf

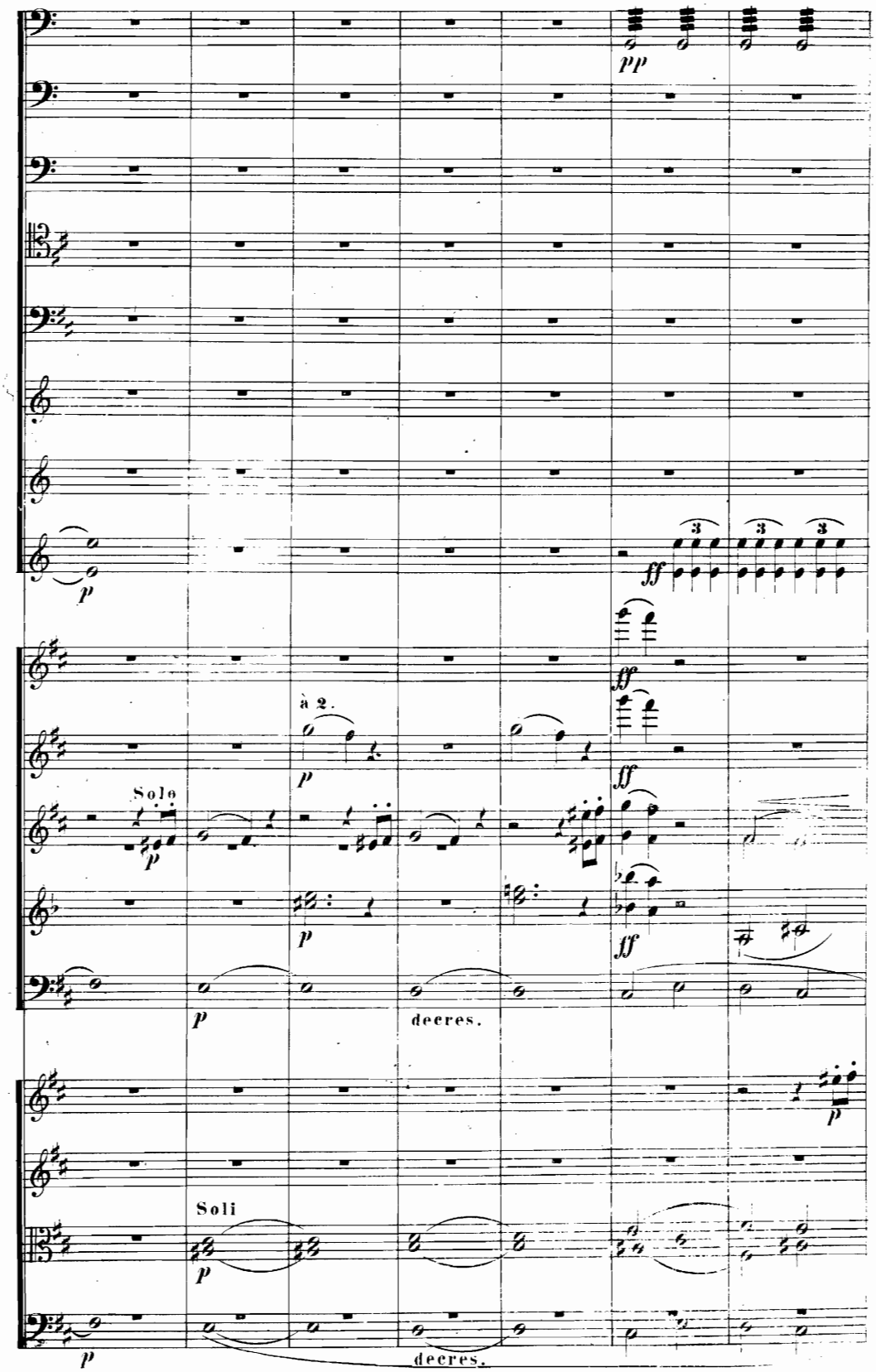
pp
p
ff
à 2.
Solo
decres.
Soli
decres.

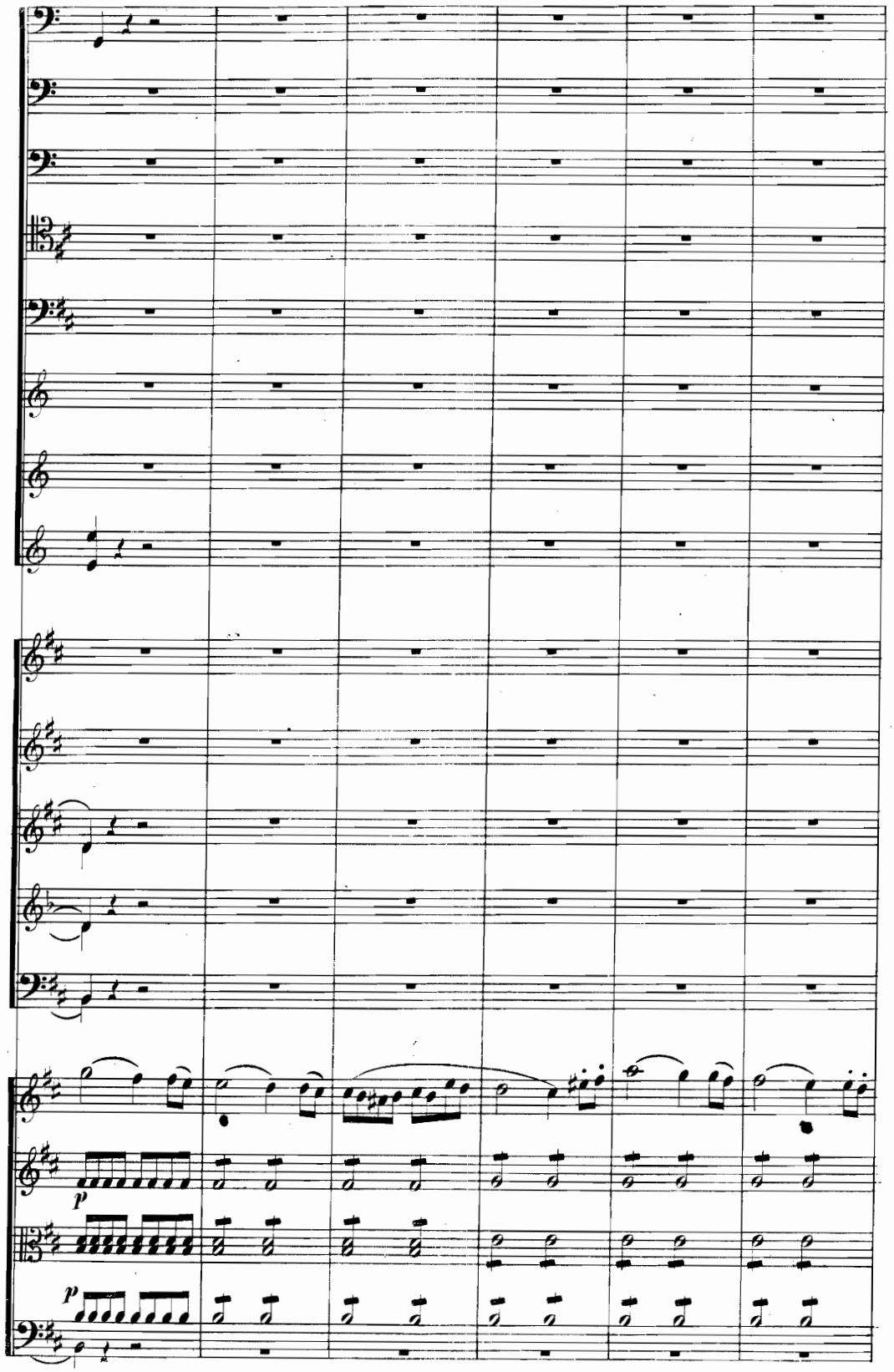
p
p

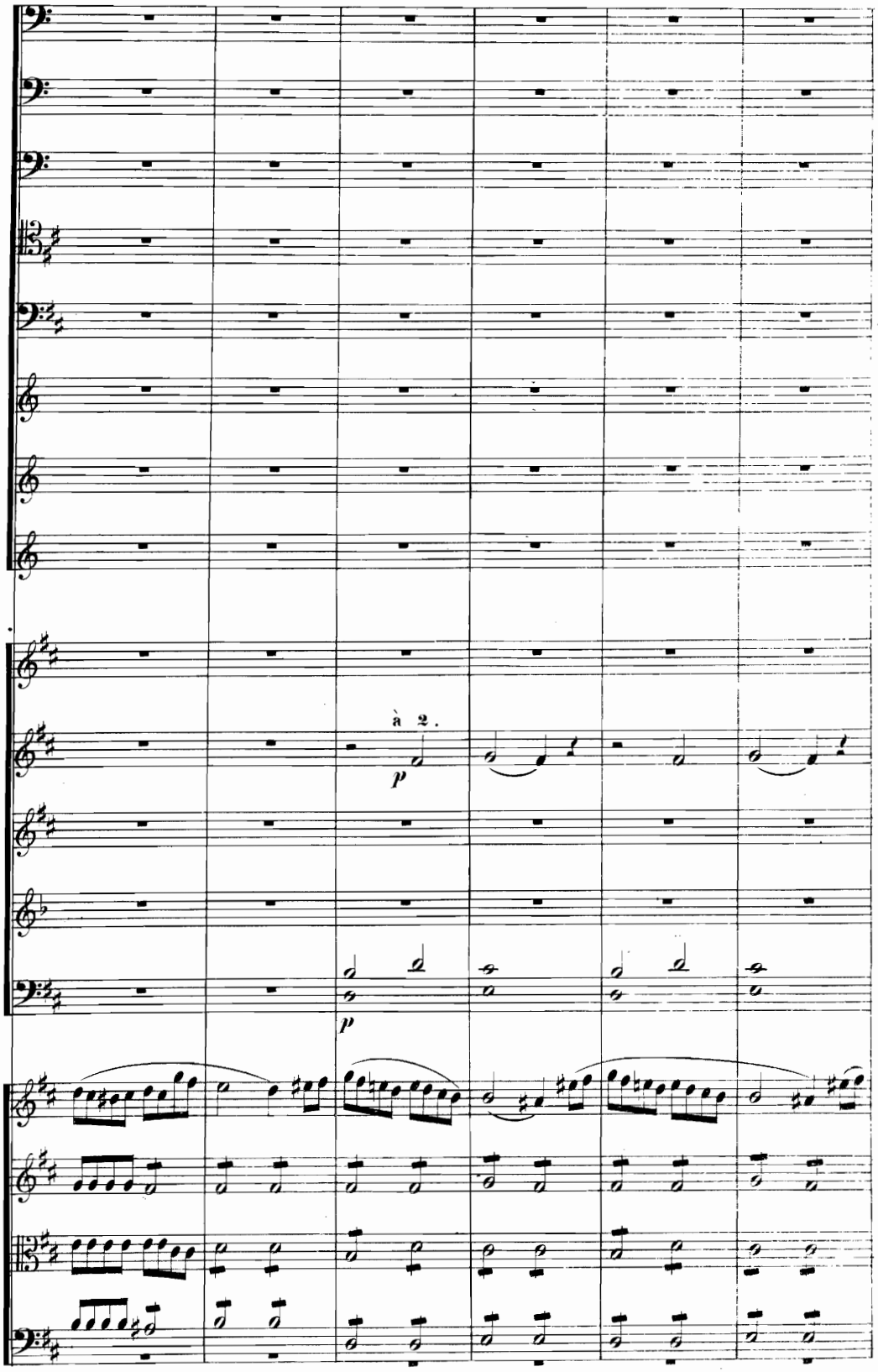
à 2.
p
p

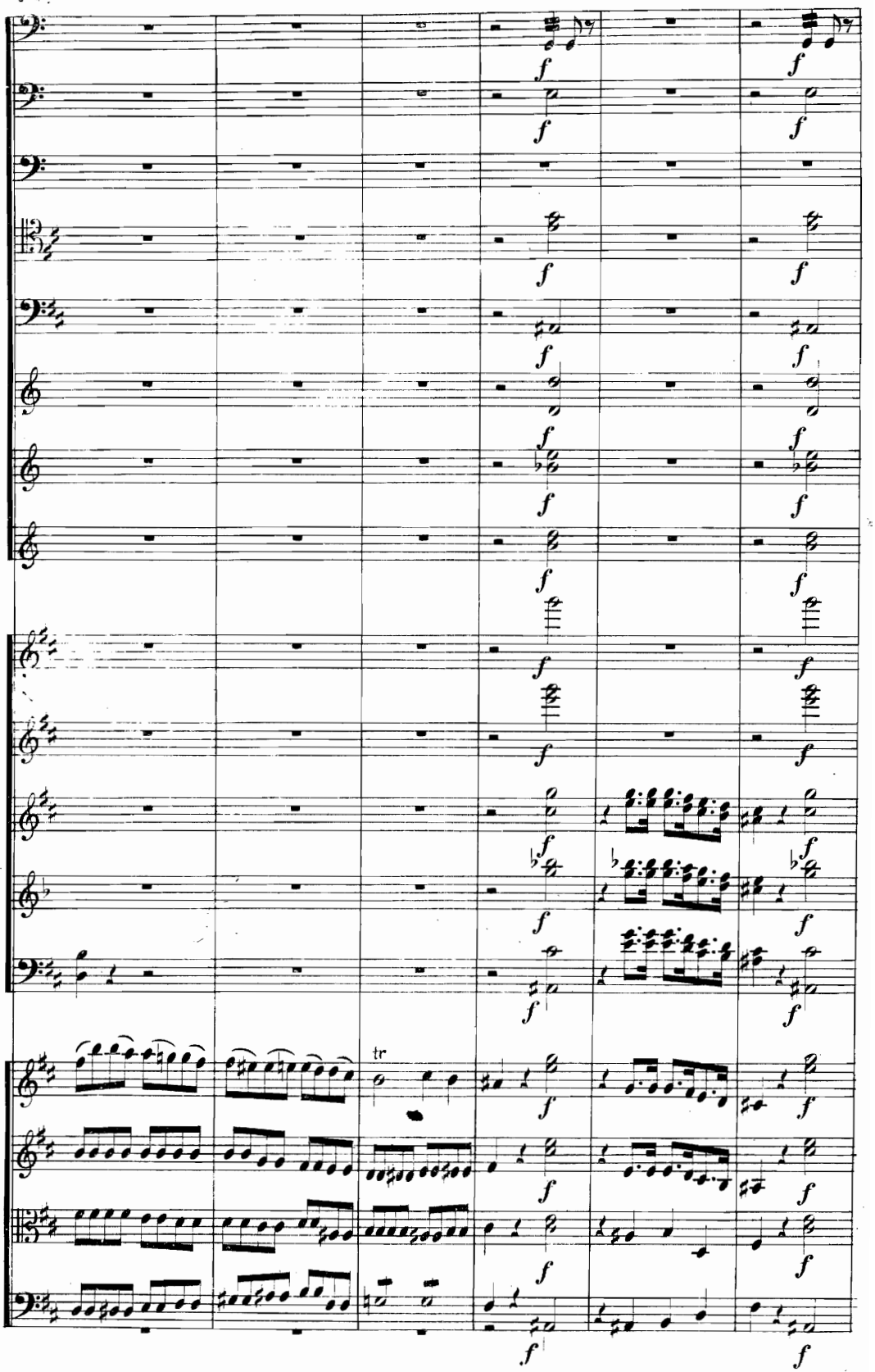
tr

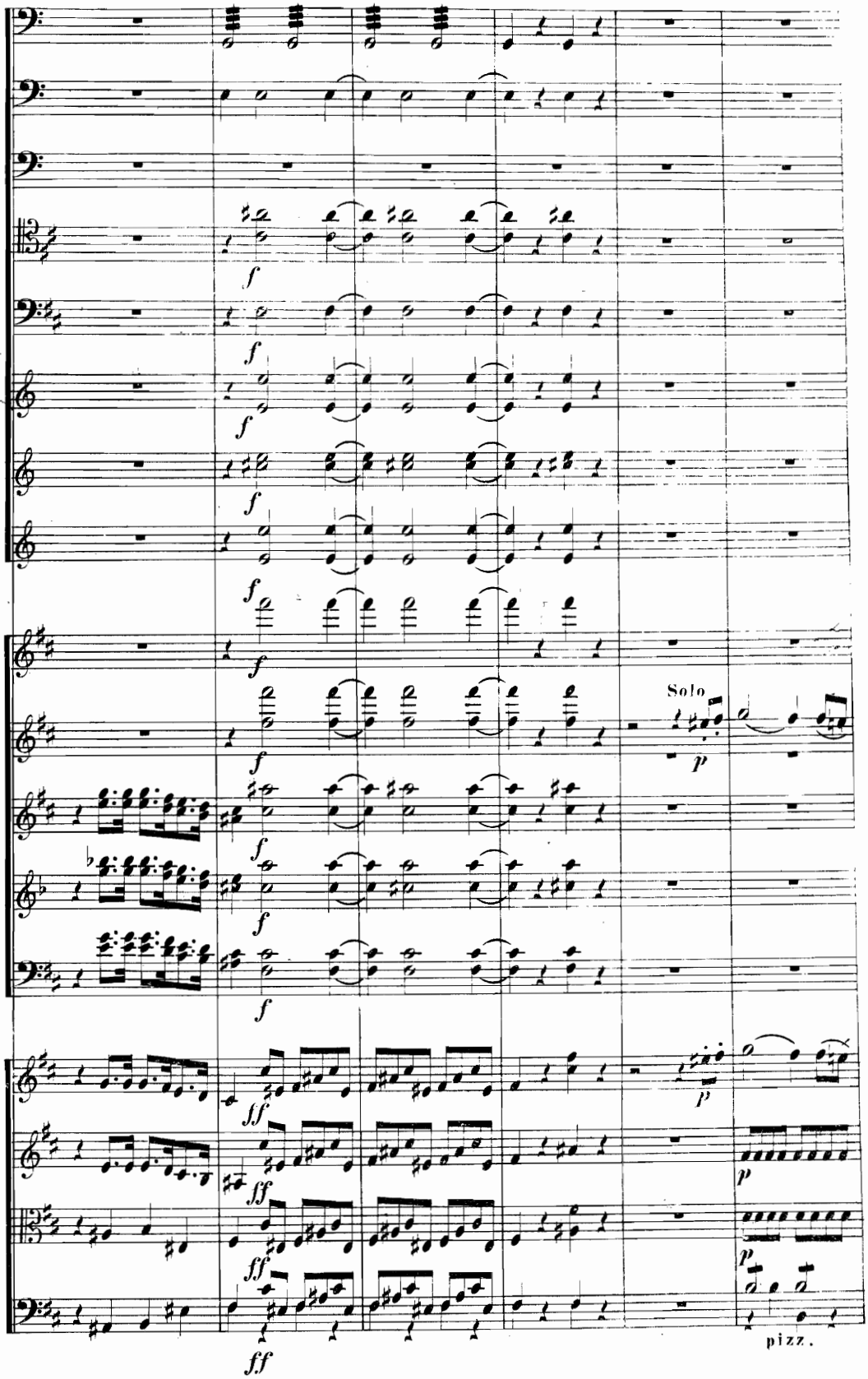
Solo
pizz.

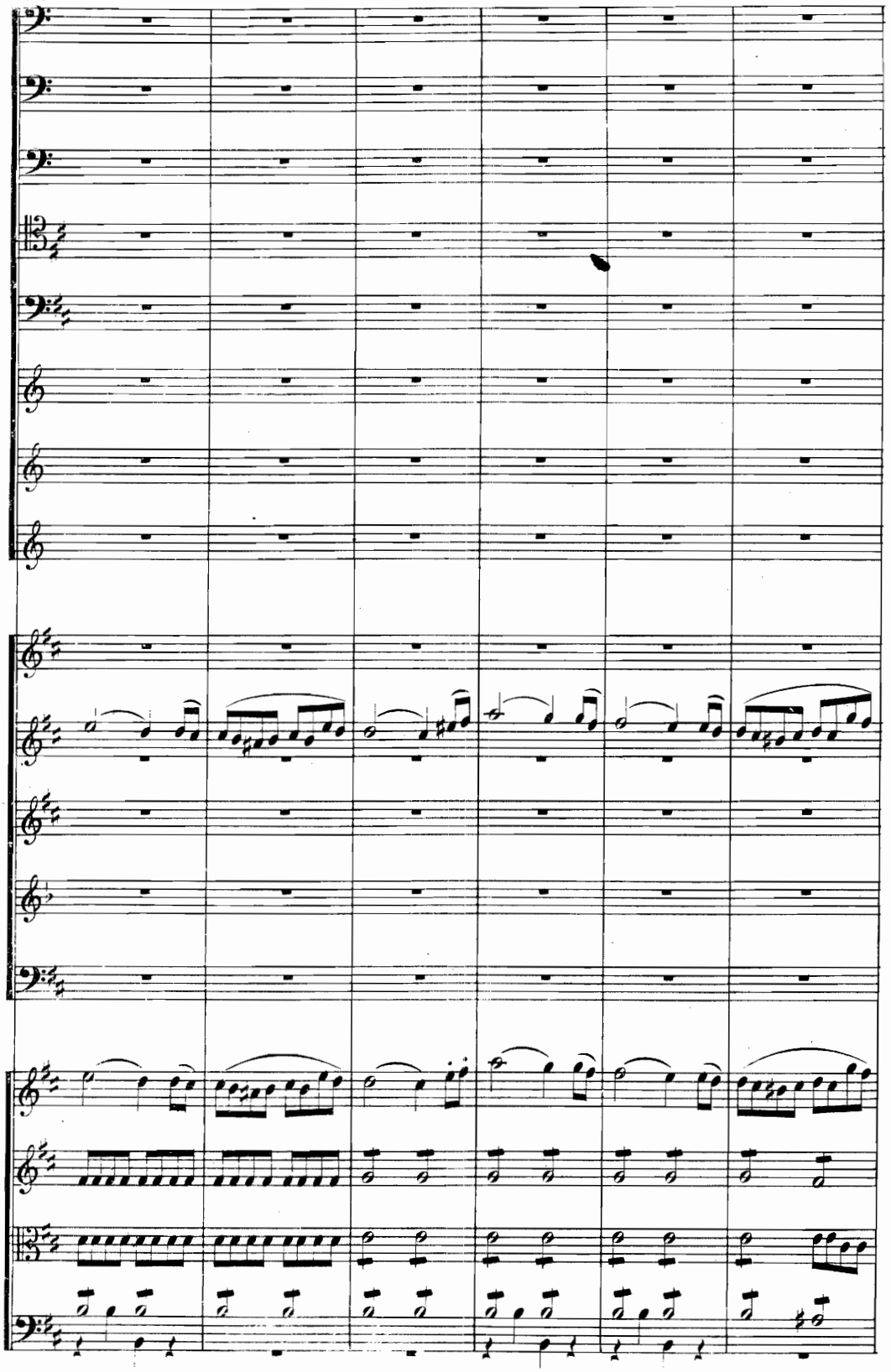

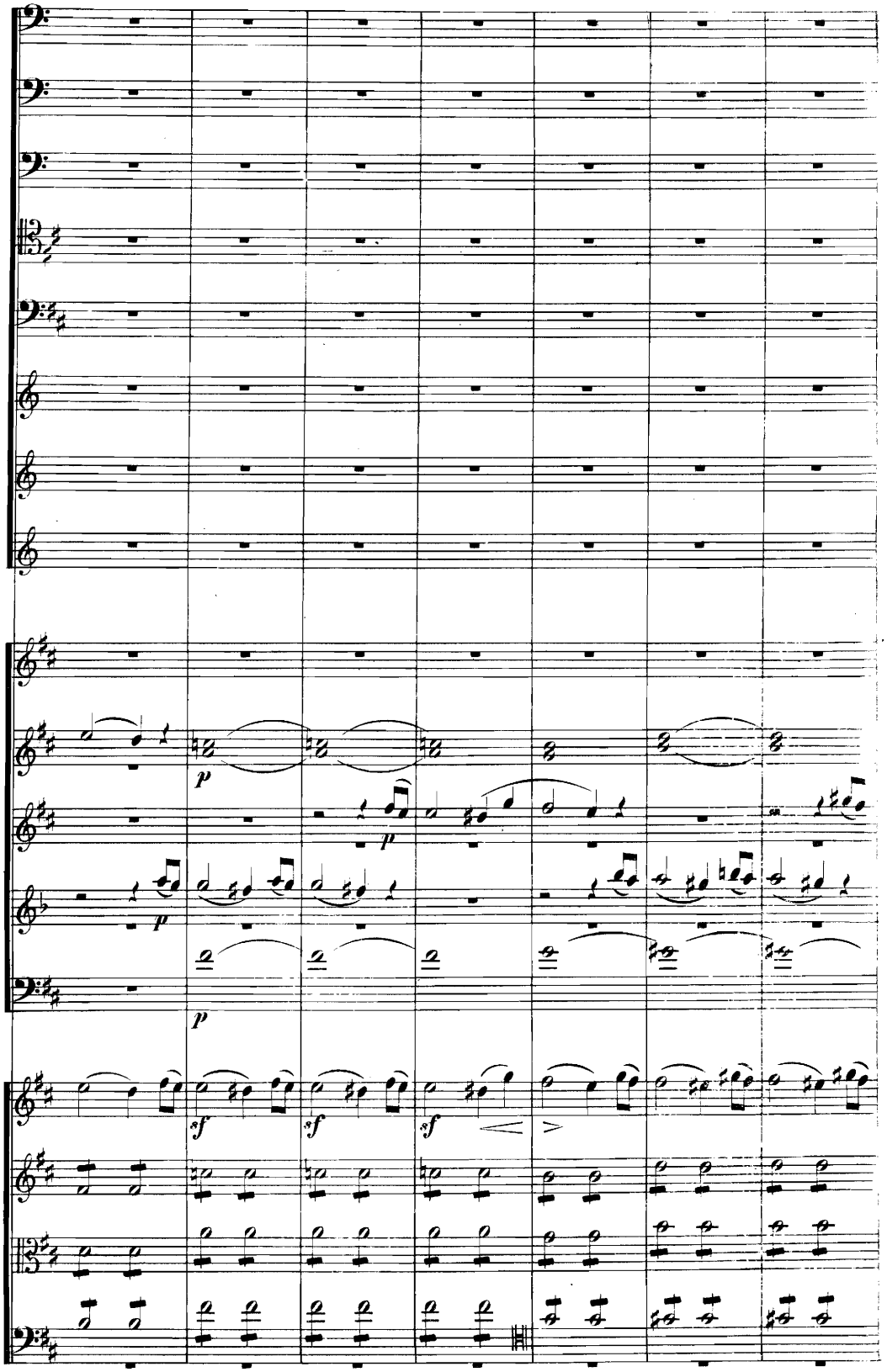
p
p
p
sf
sf
sf

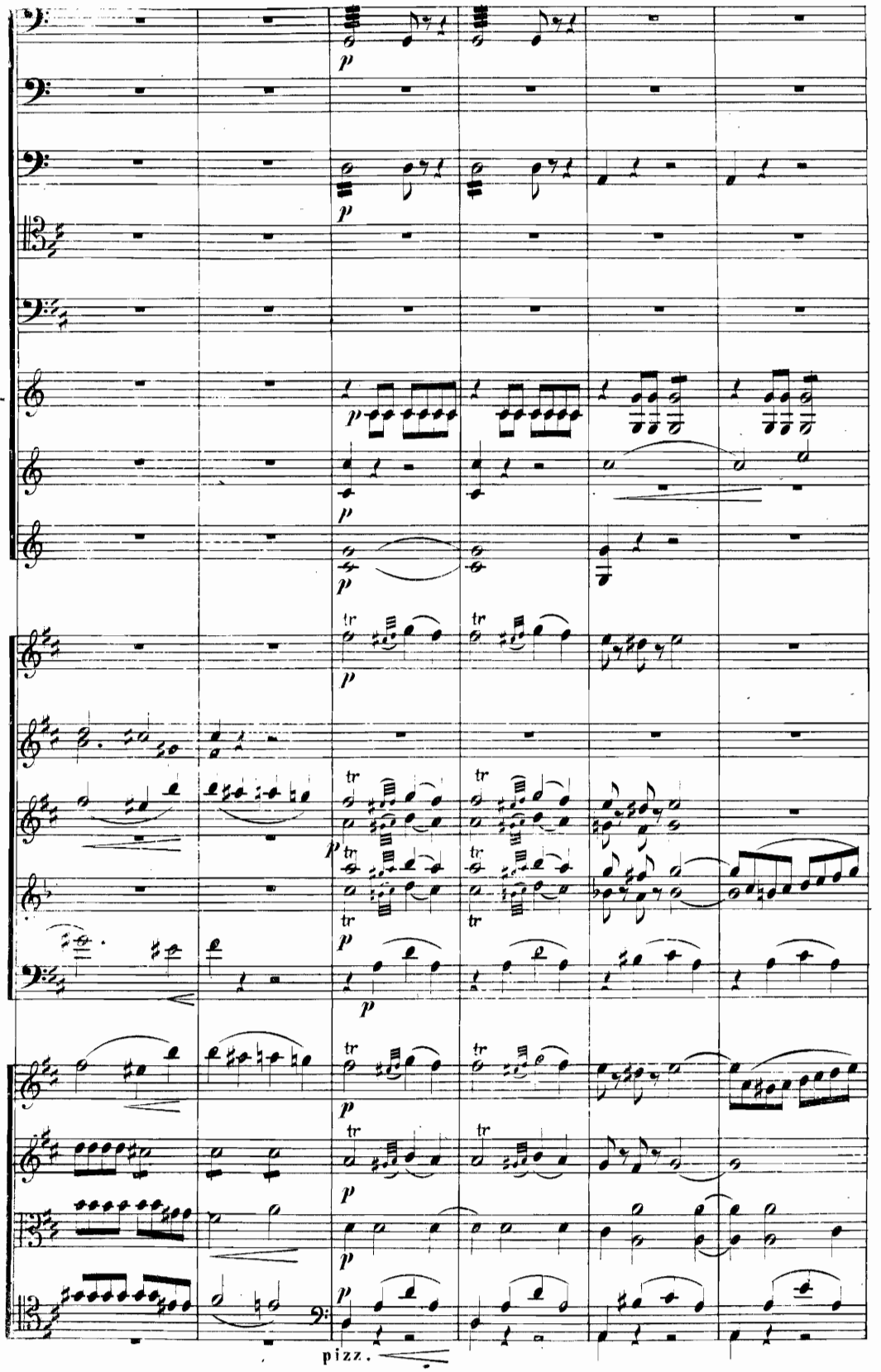
p
tr
pizz.

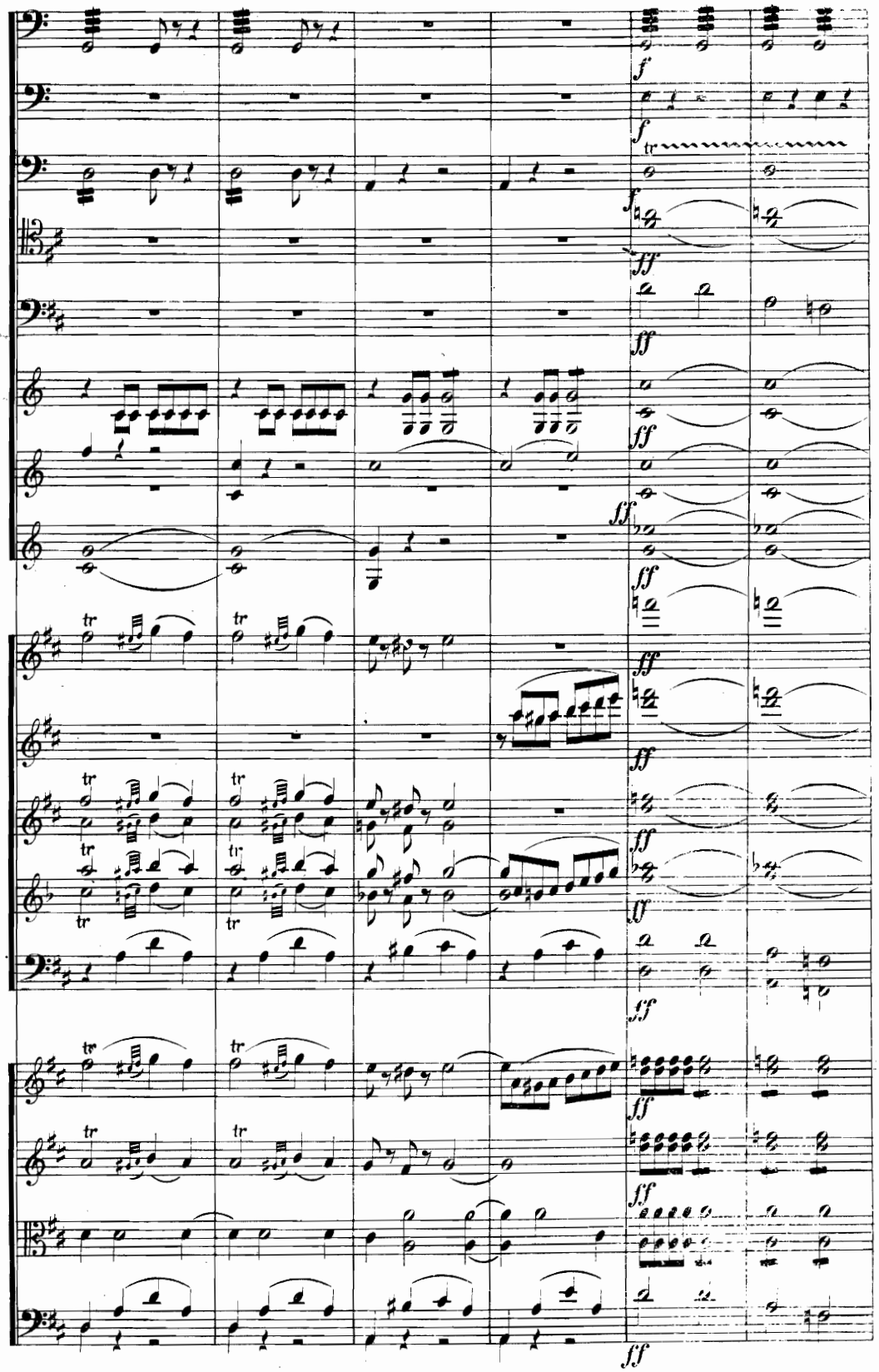

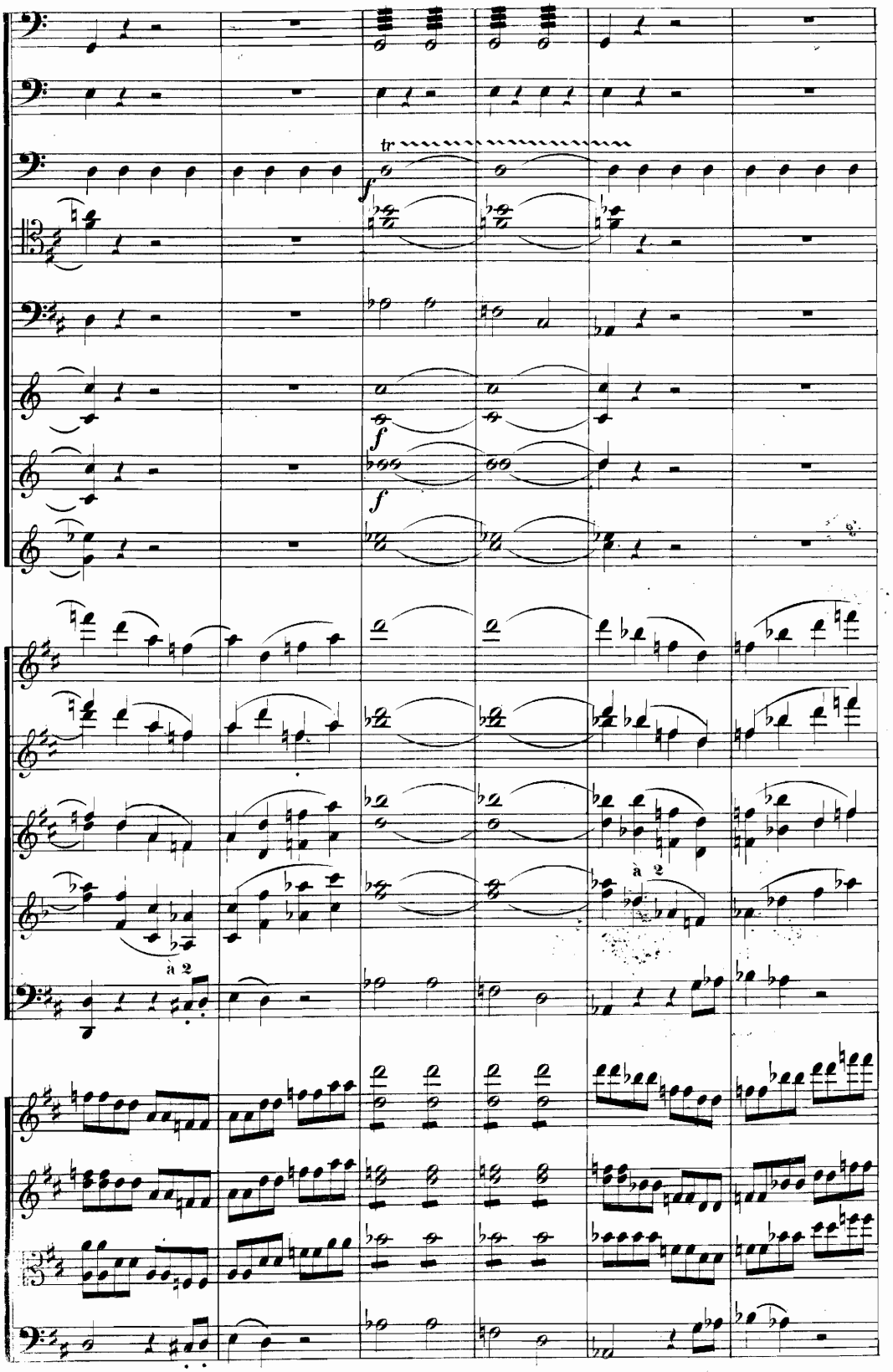
tr
f
f
f
à 2
à 2

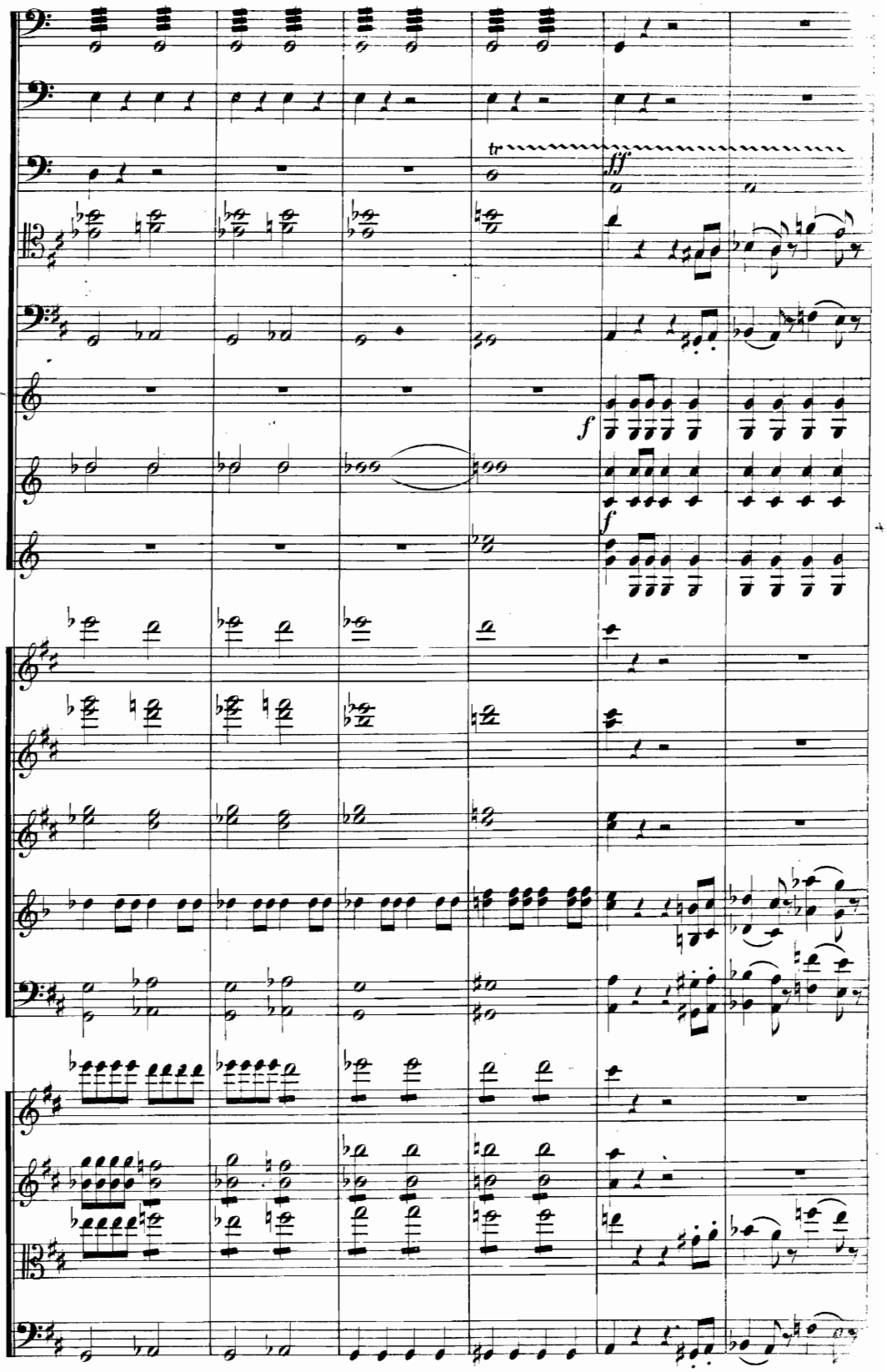
tr
fff
f
f

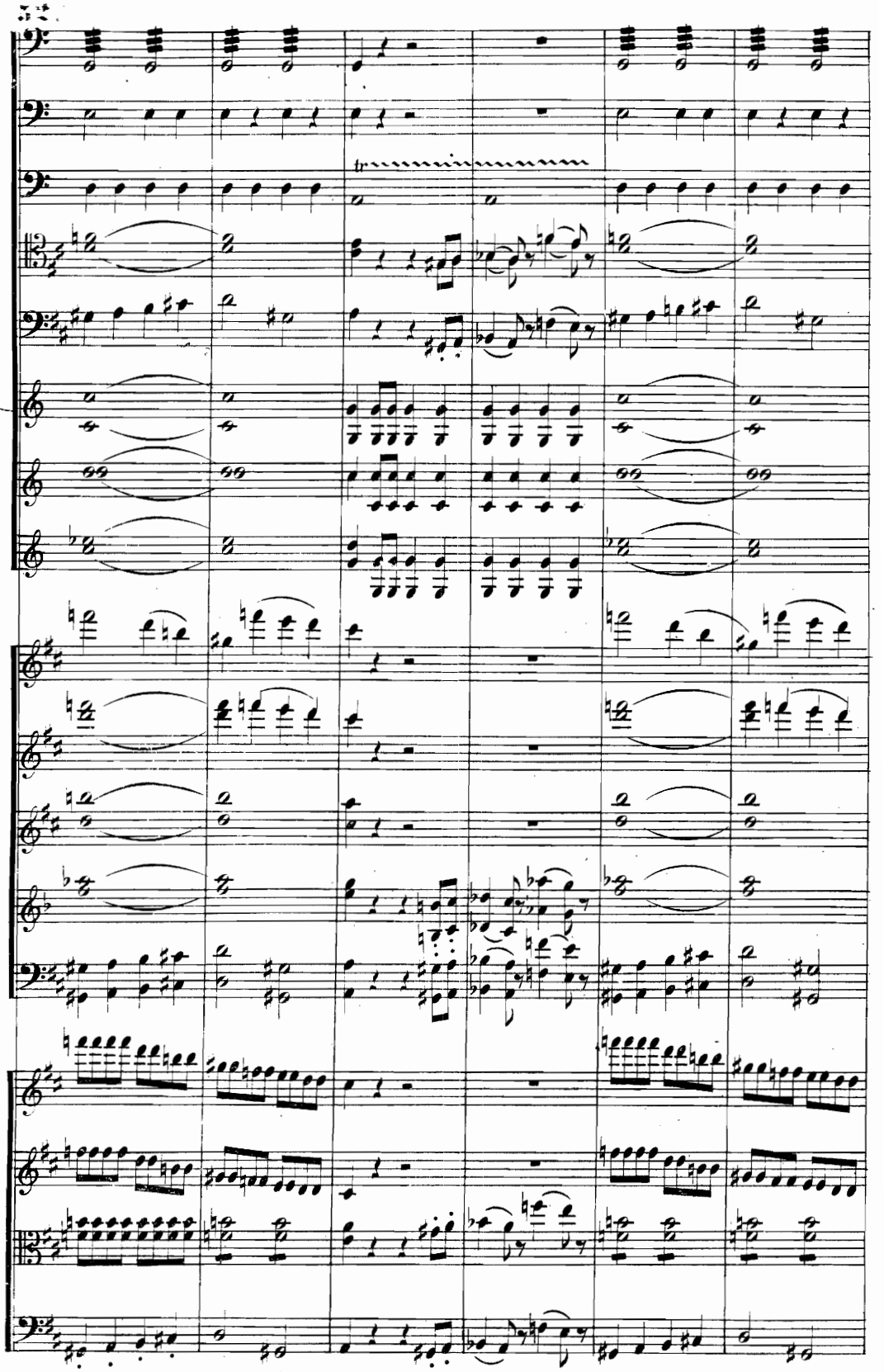

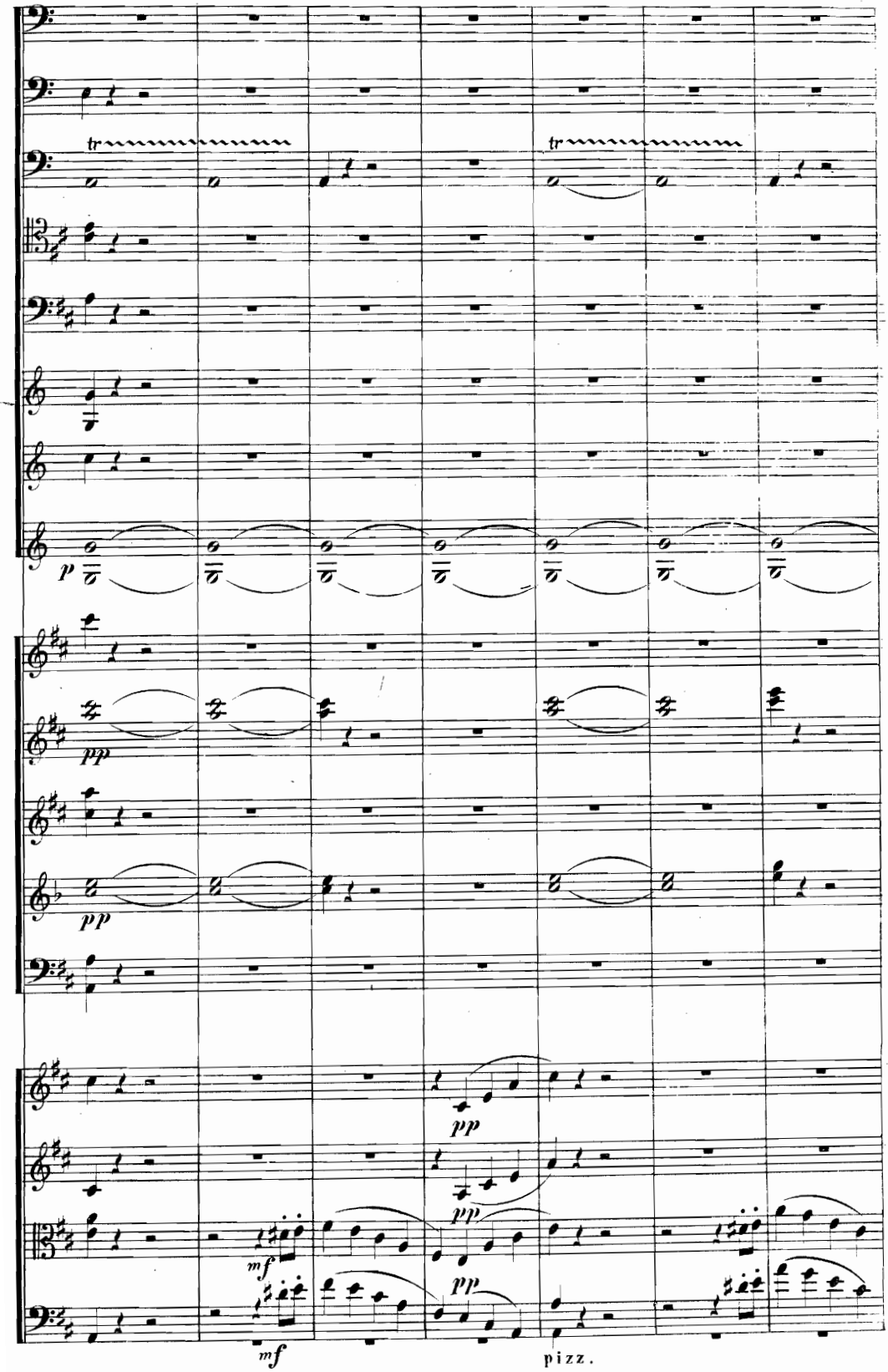
tr
tr
p
pp
pp
pp
pp
pp
mf
mf
pizz.

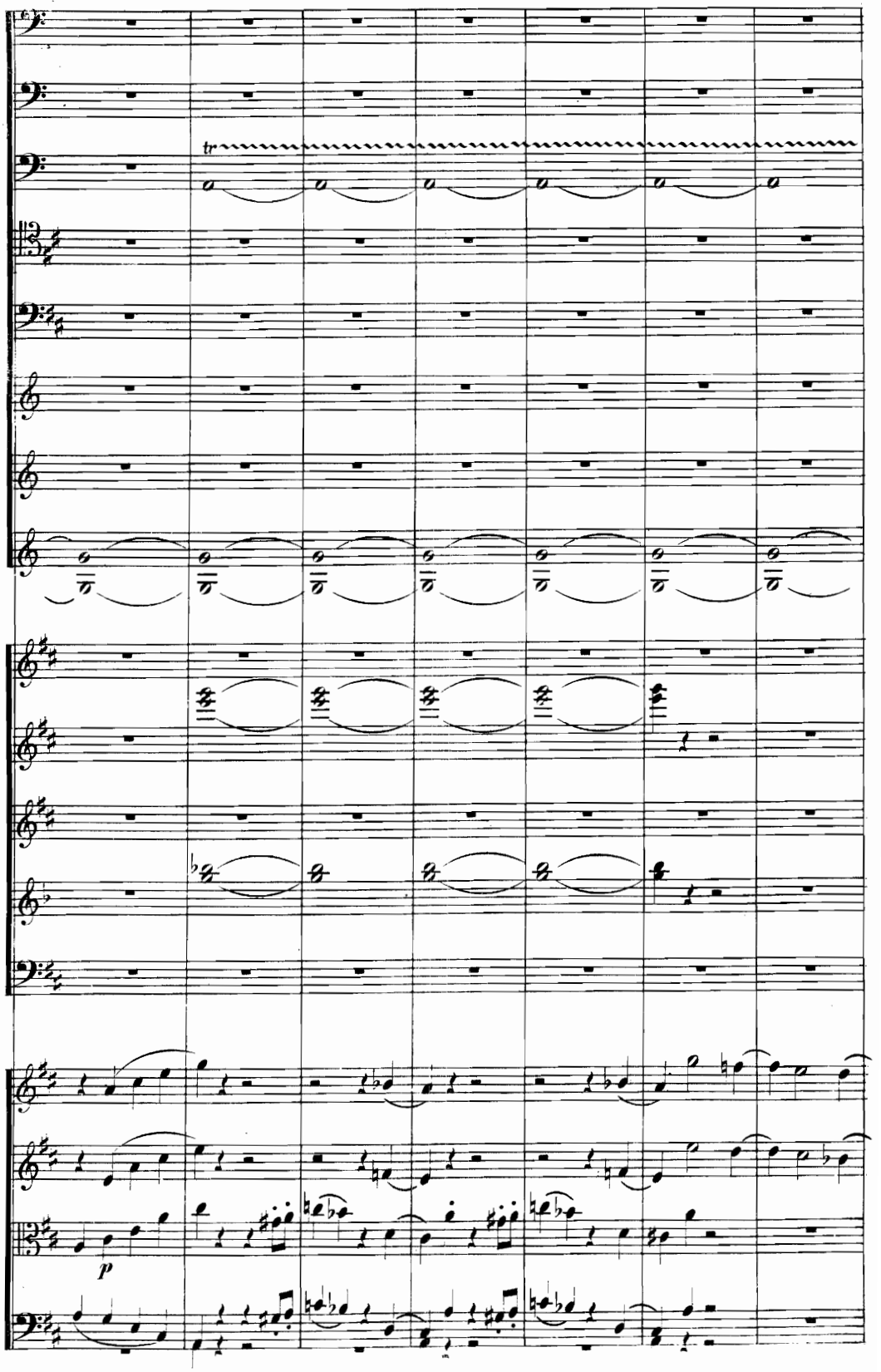
tr
p

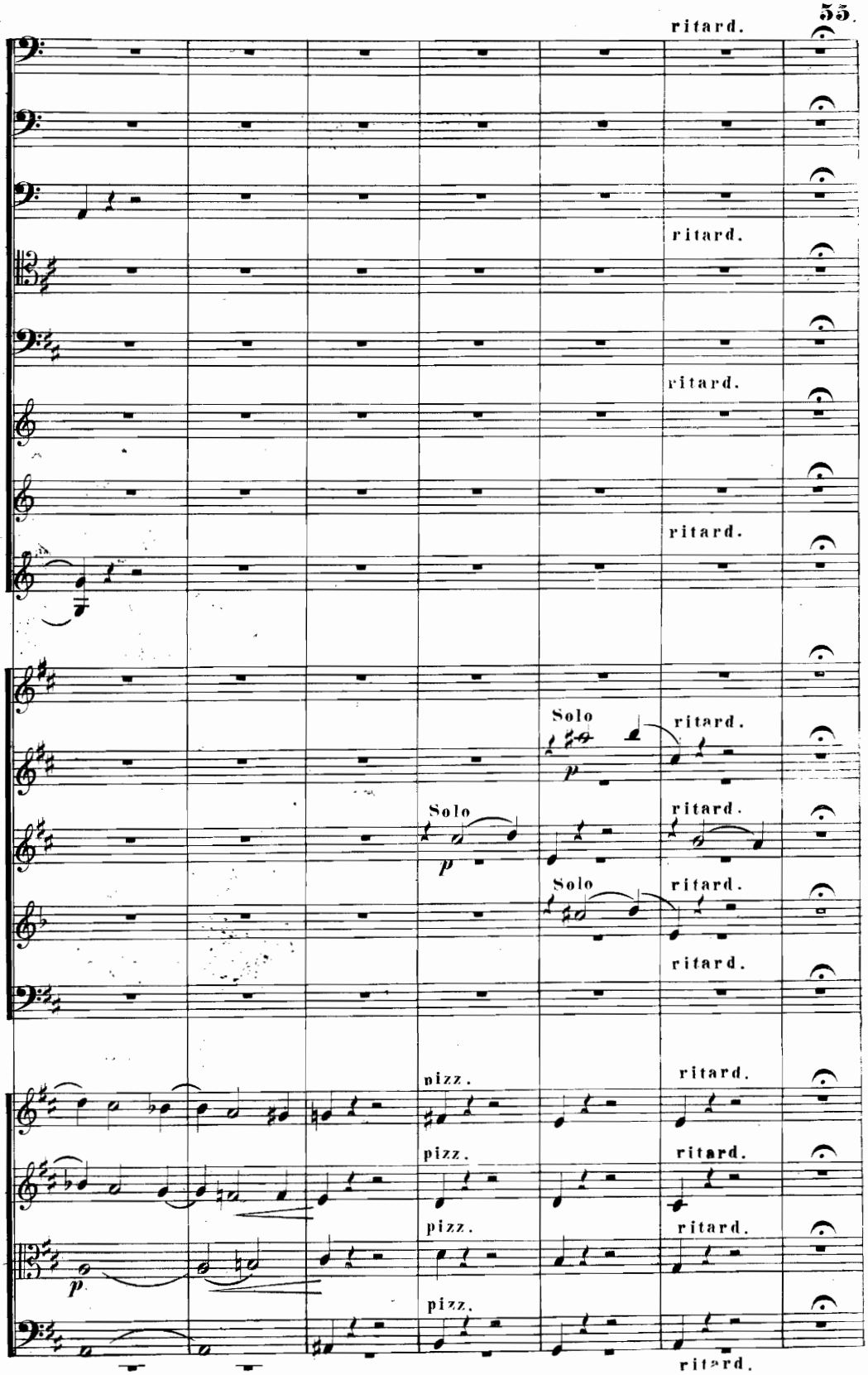
ritard.
ritard.
ritard.
ritard.
Solo
p
ritard.
Solo
p
ritard.
Solo
ritard.
ritard.
pizz.
ritard.
pizz.
ritard.
pizz.
ritard.
p
pizz.
ritard.

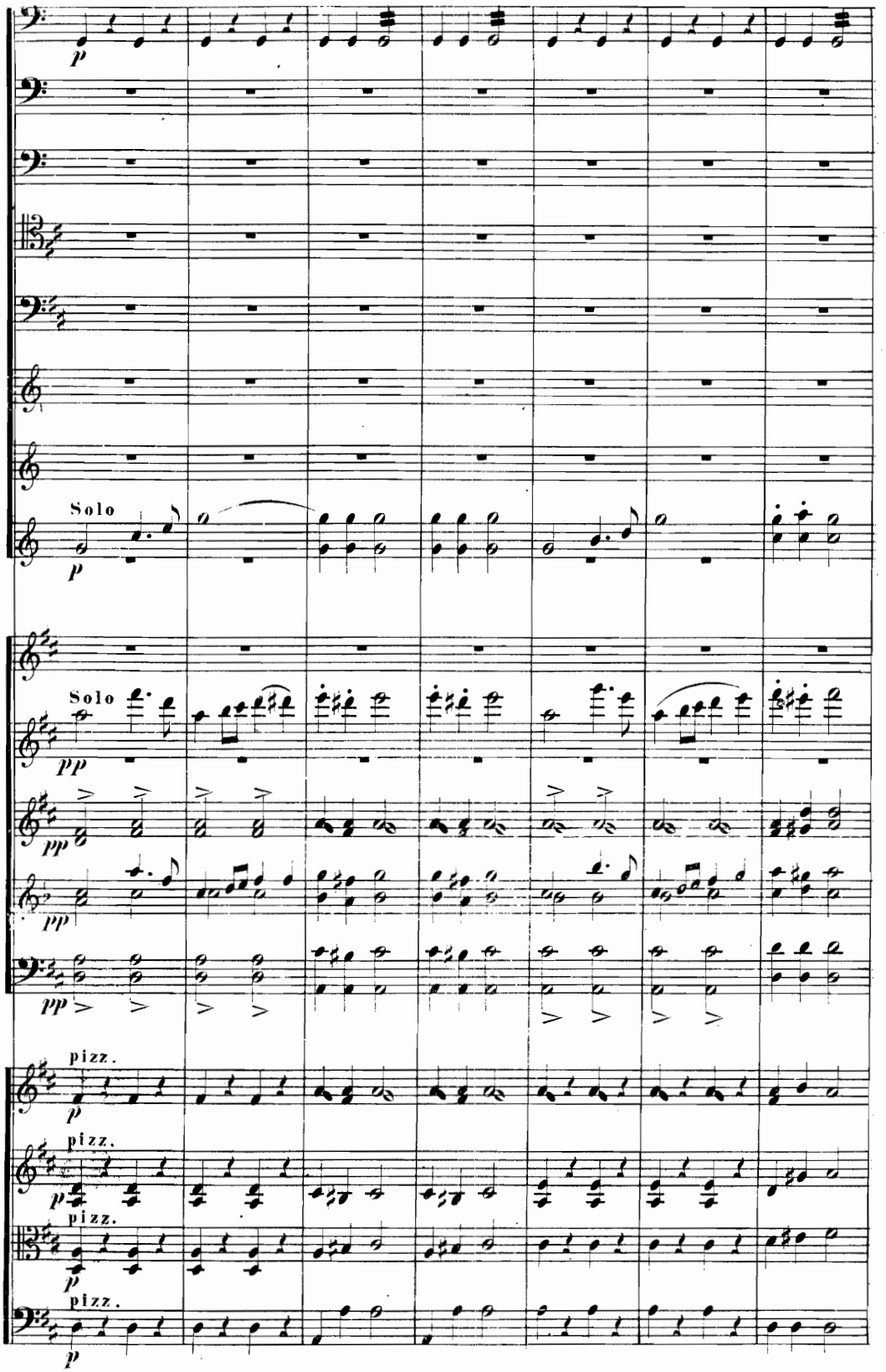
p
Solo
p
Solo
pp
pp
pp
pp
pizz.
p
pizz.
p
pizz.
p
pizz.
p

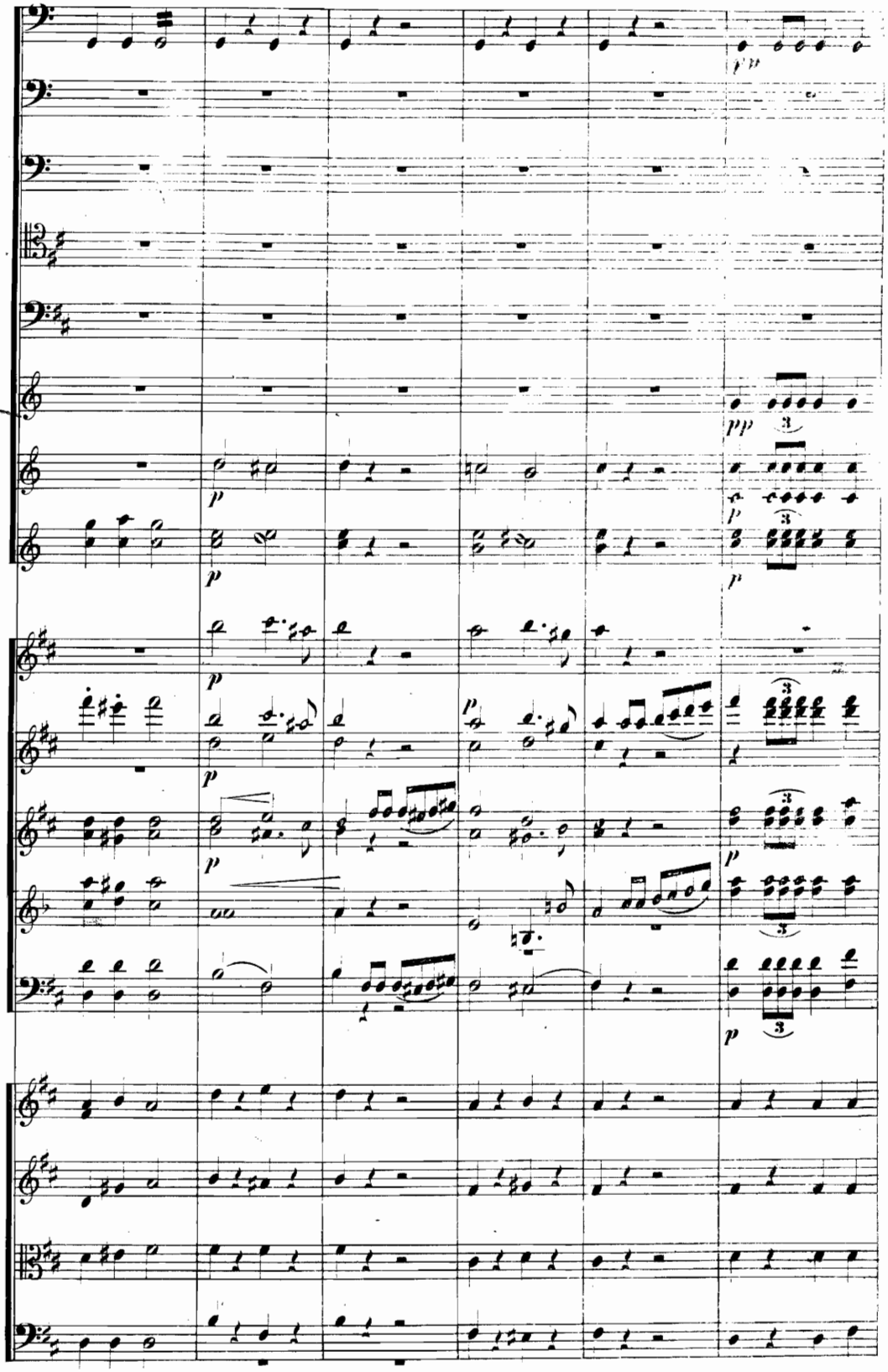
pp
pp
p
p
p
p
p
p
p
p
p
p
p

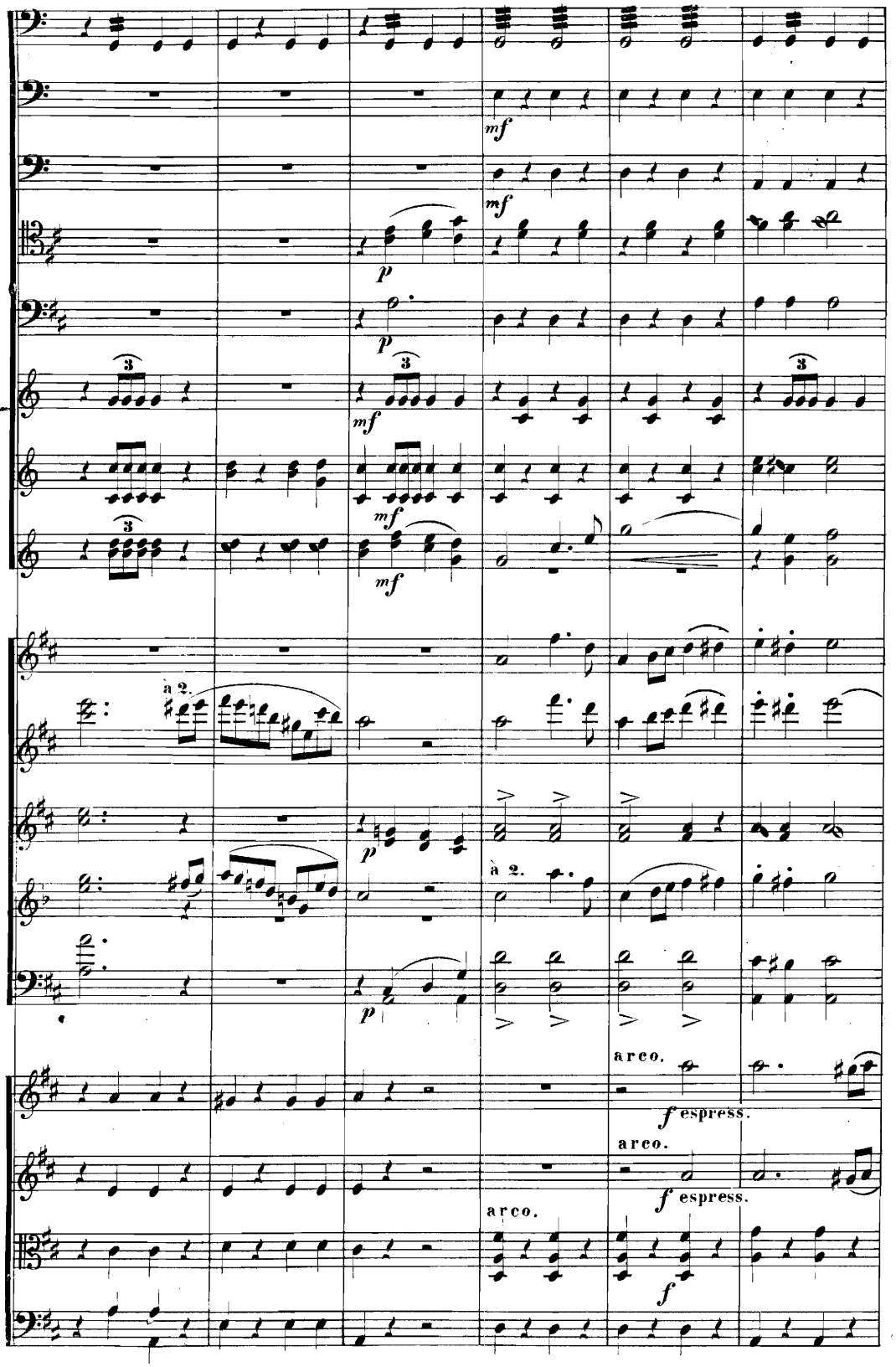
mf
mf
p
p
3
mf
3
mf
3
mf
a 2.
p
à 2.
p
arco.
f espress.
arco.
f espress.
arco.
f

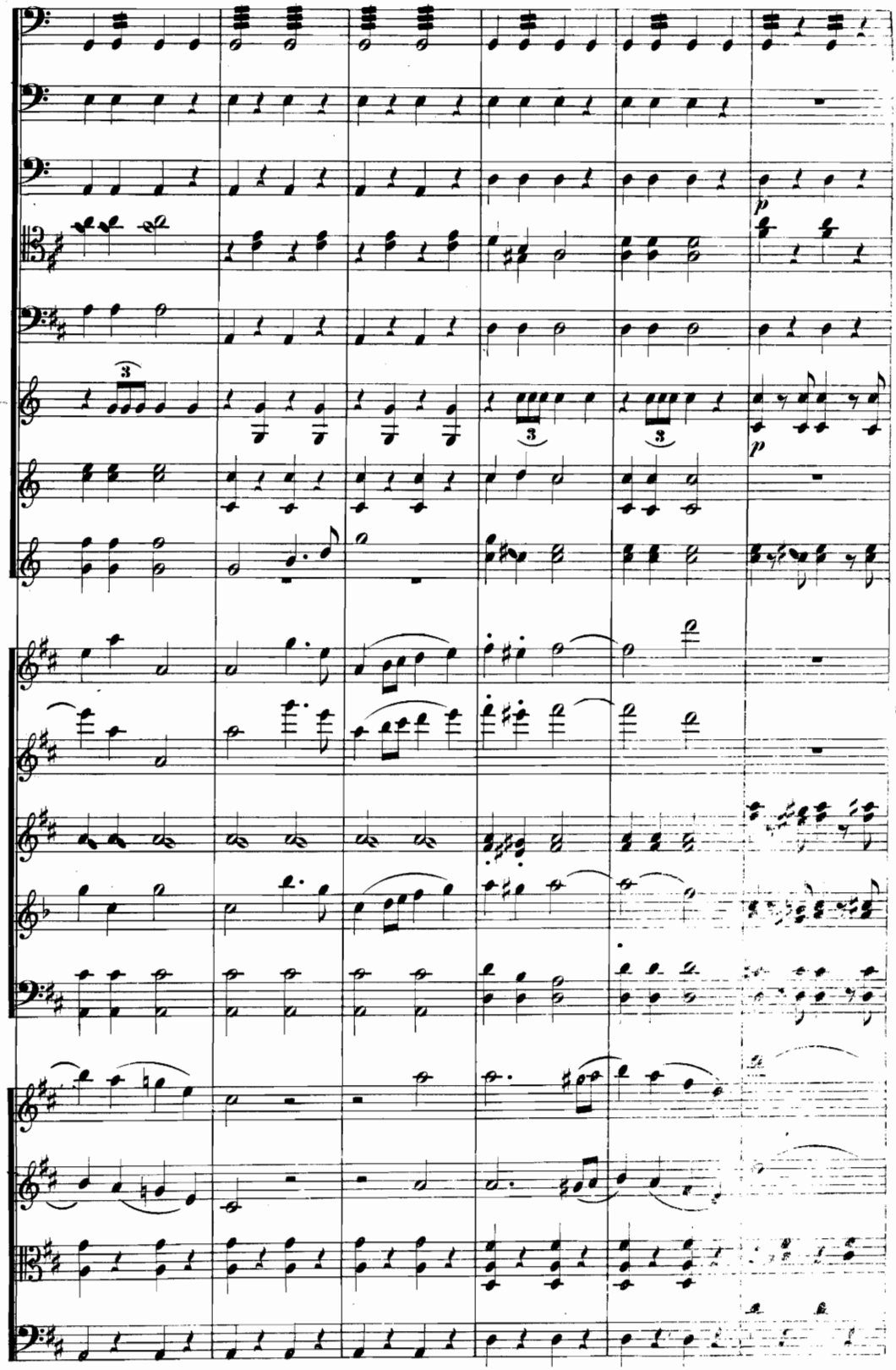

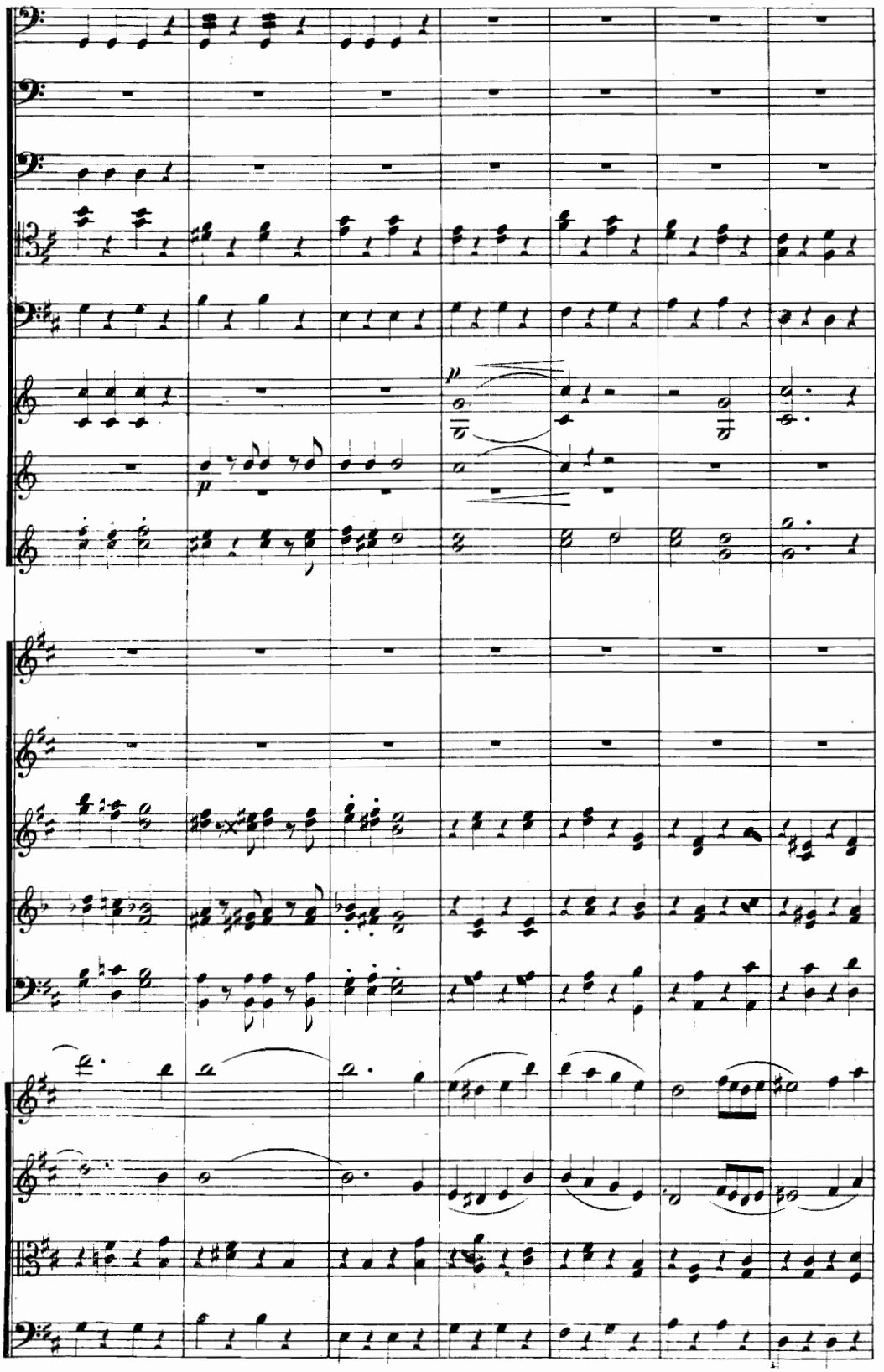

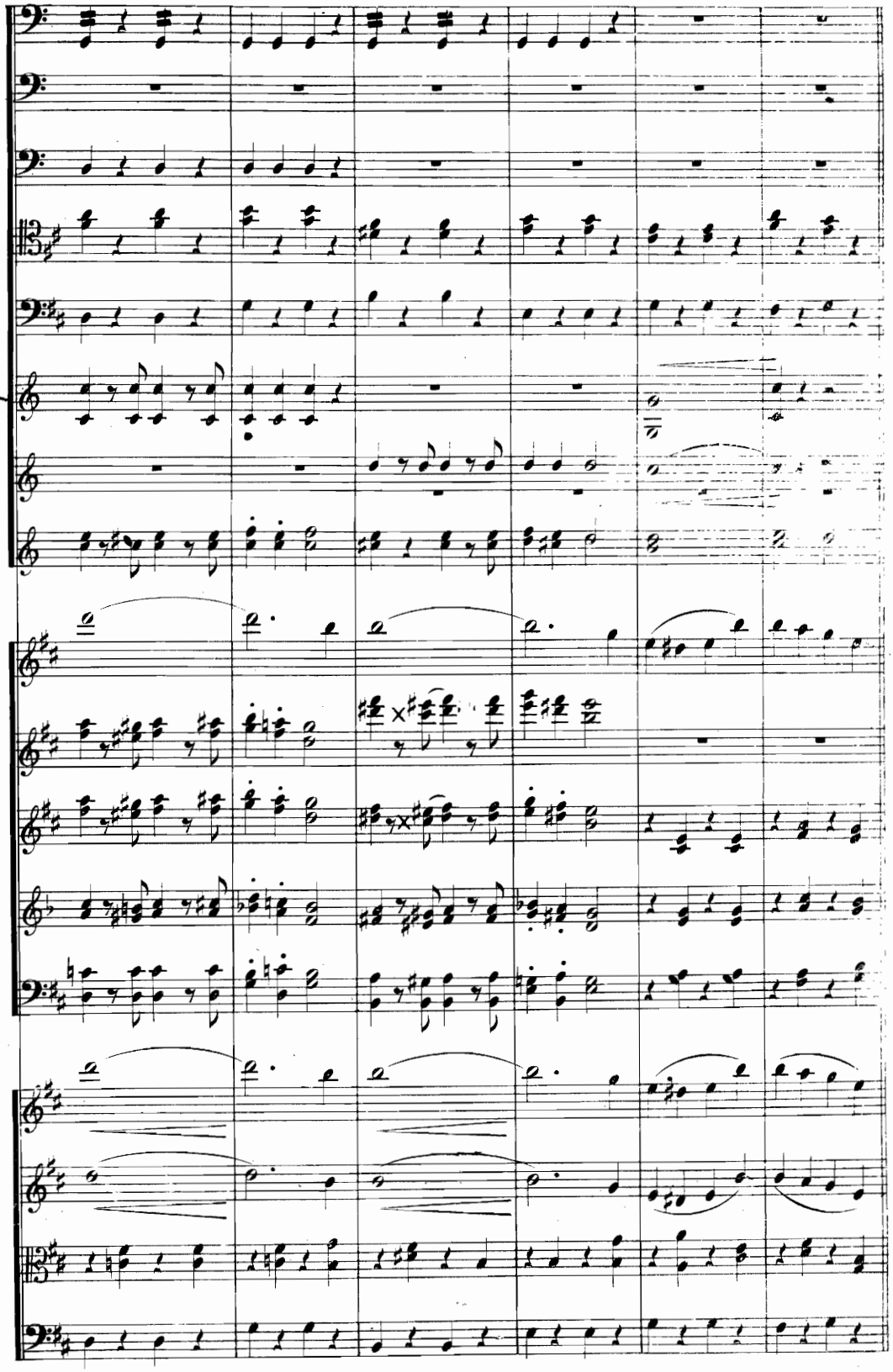

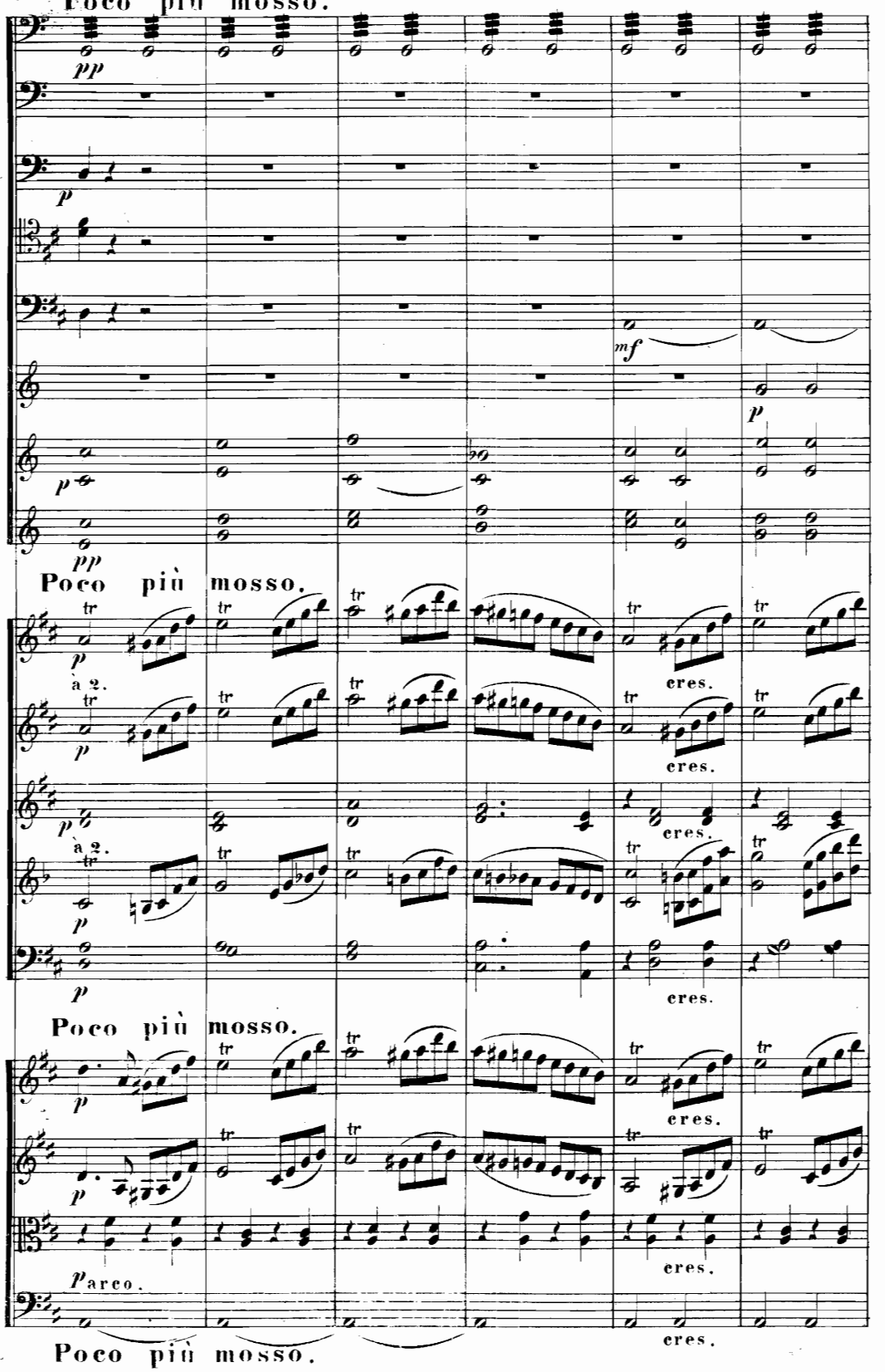
Poco più mosso.
pp
p
mf
p
pp
Poco più mosso.
tr
p
à 2.
cres.
Poco più mosso.
p
cres.
Poco più mosso.
p
arco.
cres.
Poco più mosso.

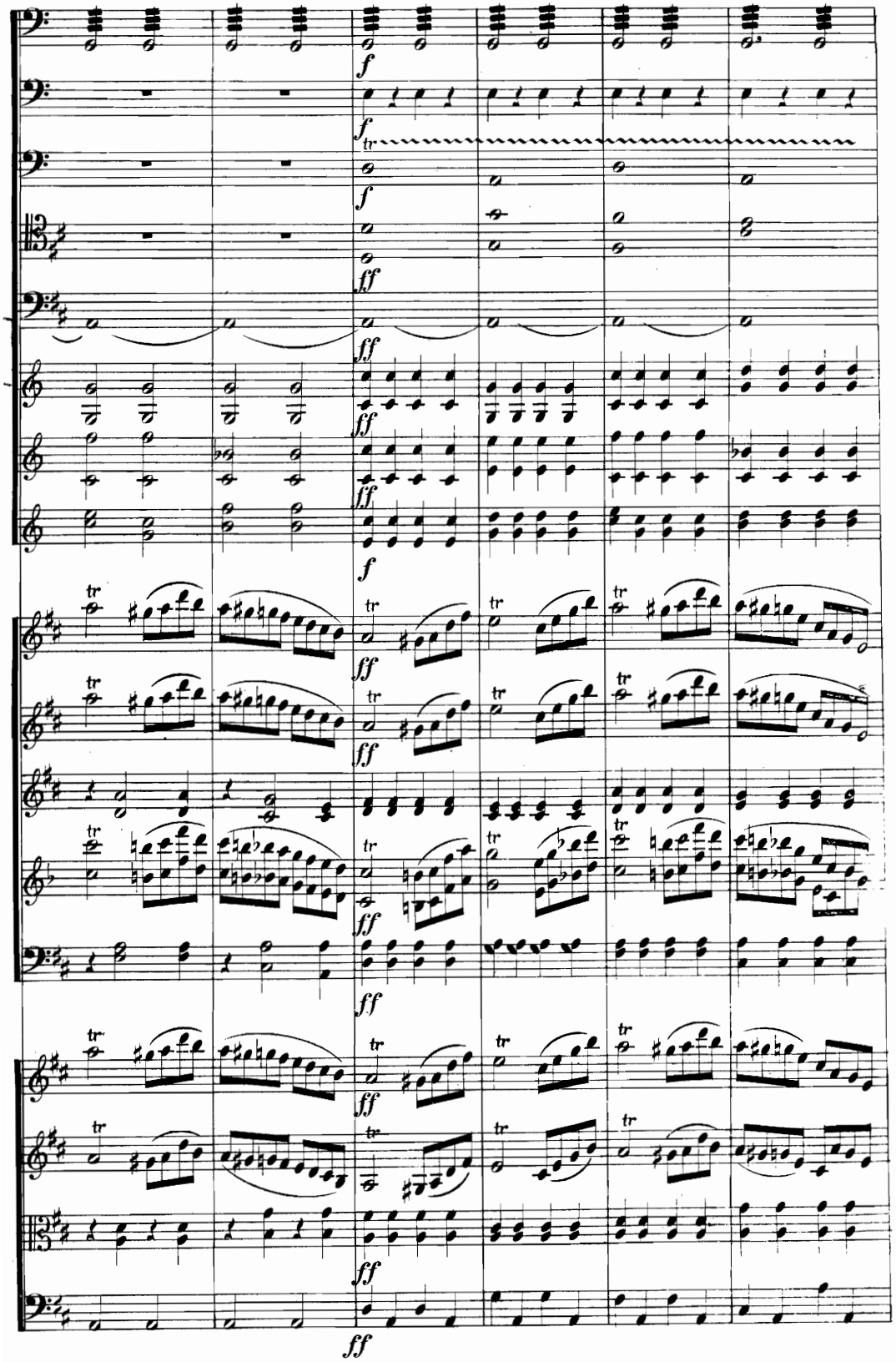
f
f
tr
f
ff
ff
ff
f
tr
ff
ff
ff
ff
ff
ff

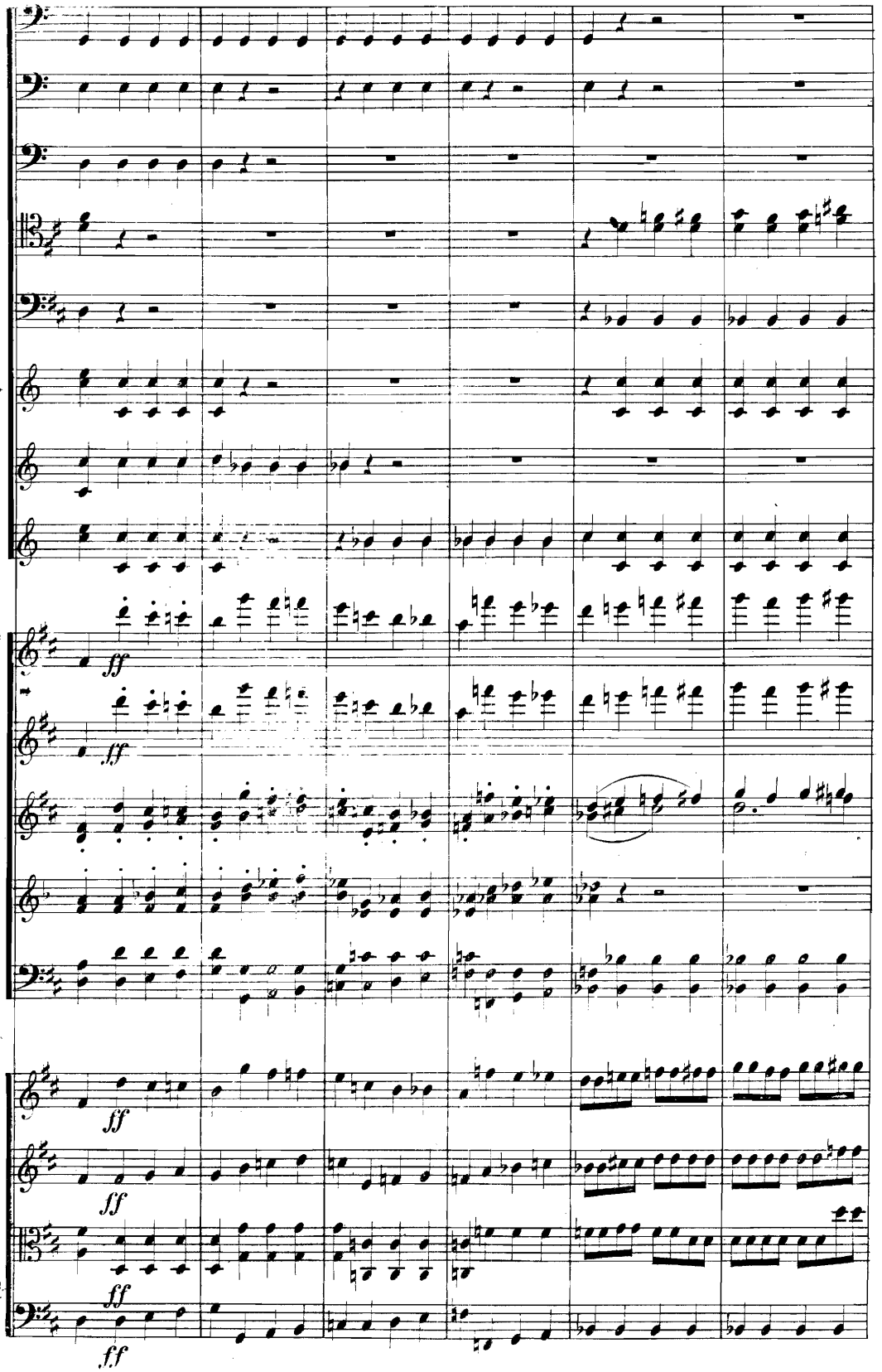
ff
ff
ff
ff
ff
ff

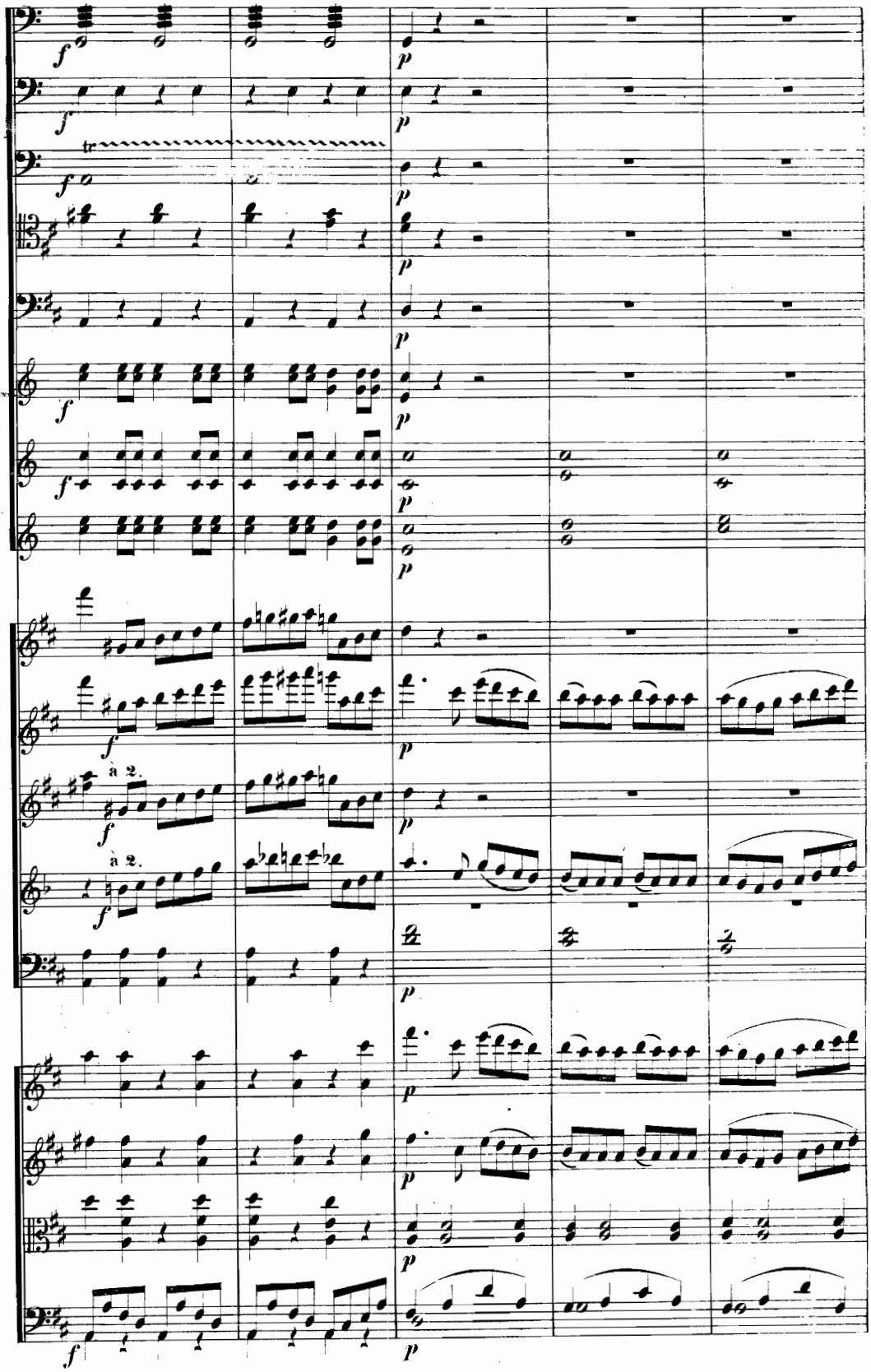
tr
à 2.
à 2.

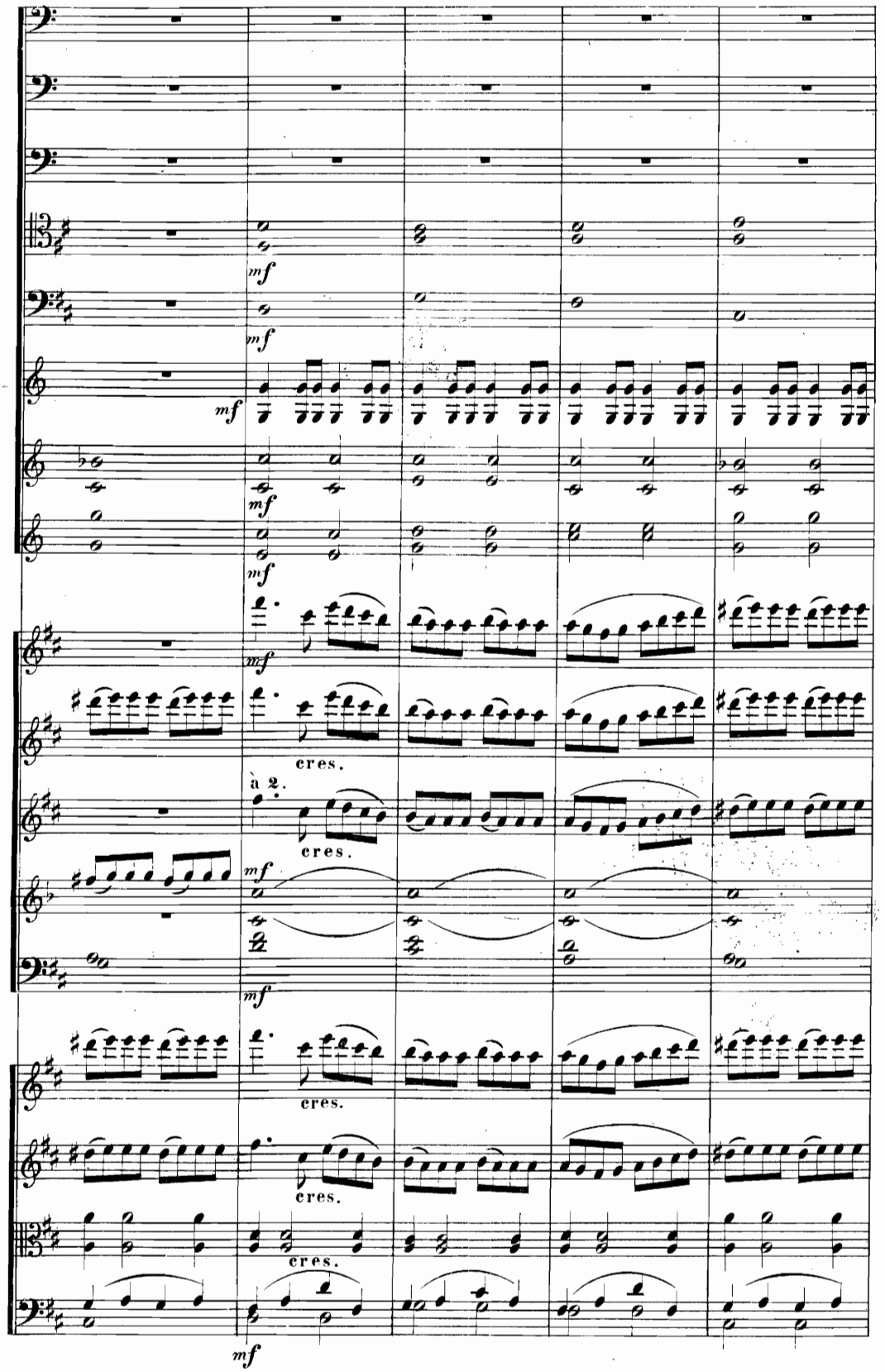
mf
mf
mf
mf
mf
cres.
à 2.
cres.
mf
mf
cres.
cres.
cres.
mf

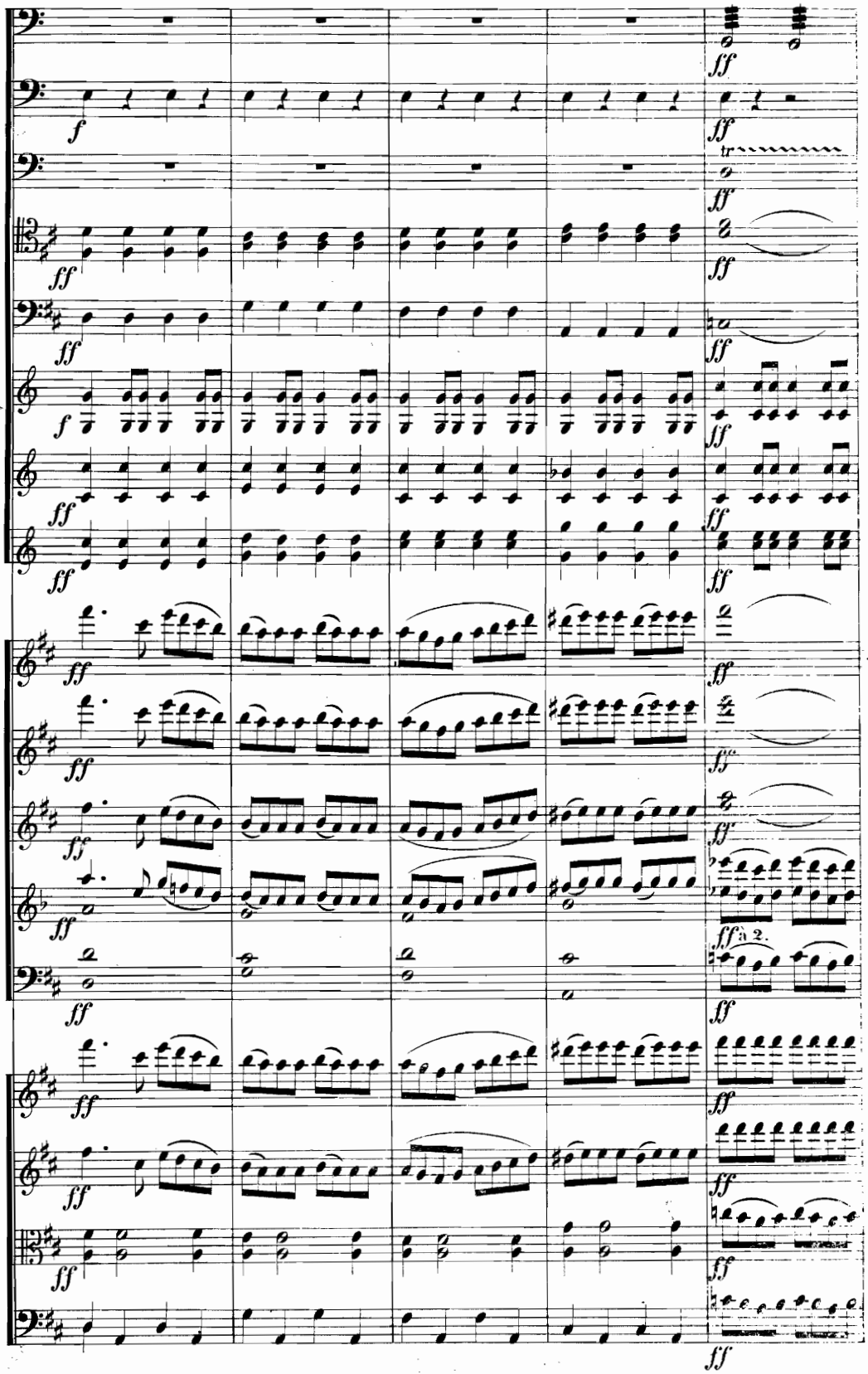
f
ff
tr
a 2.

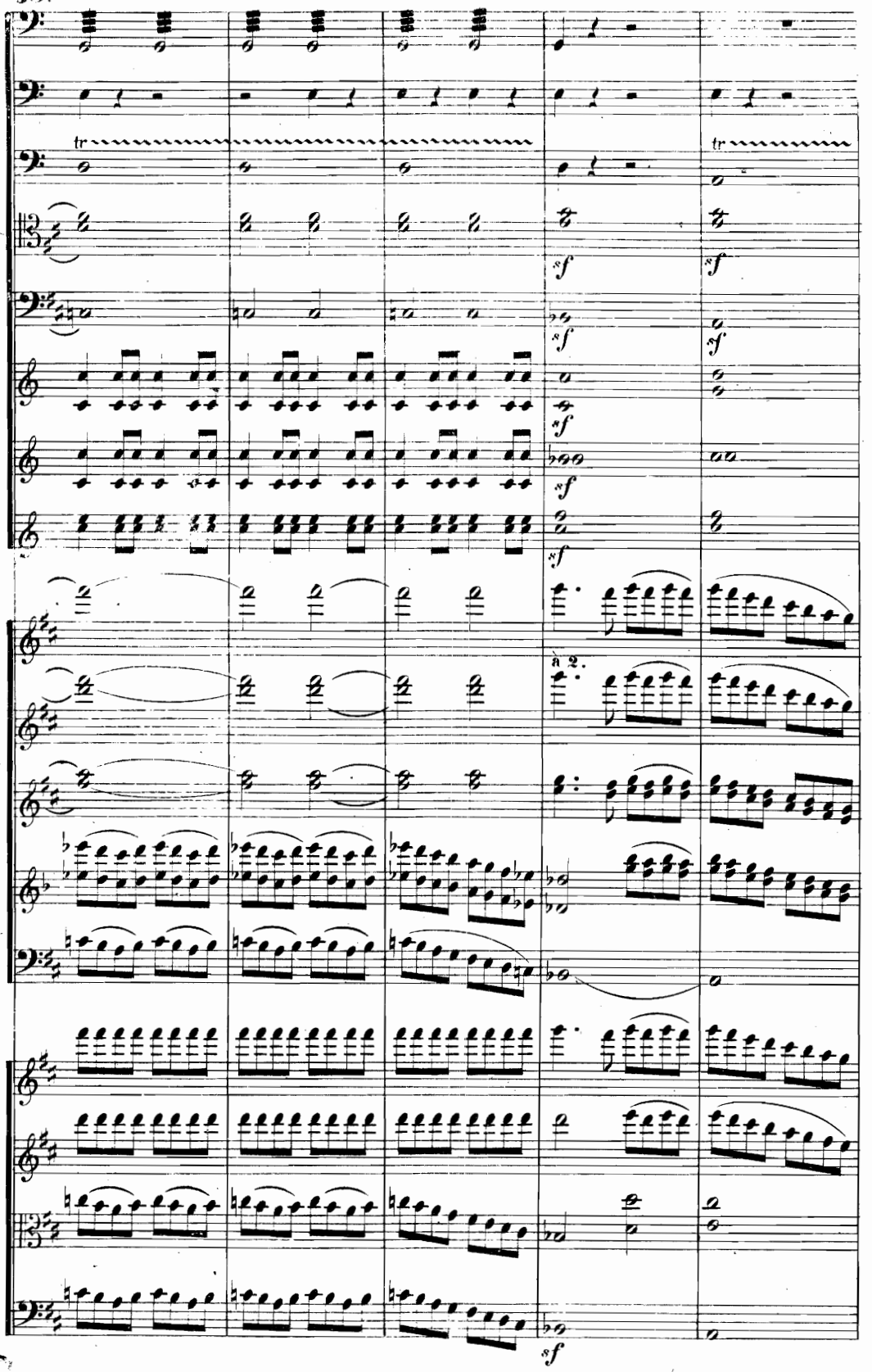
tr
tr
sf
sf
sf
sf
sf
sf
sf
a 2.
sf

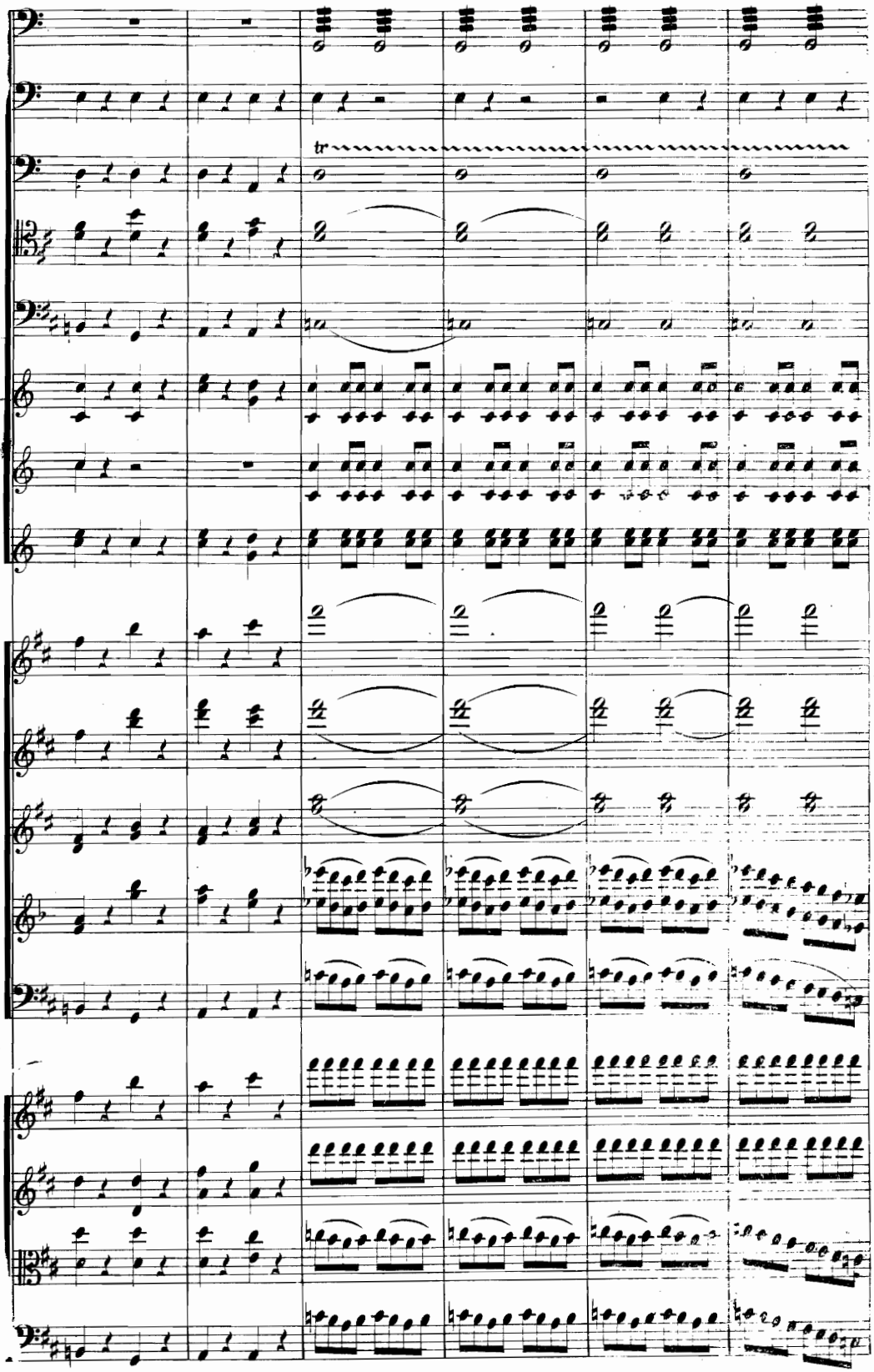
tr

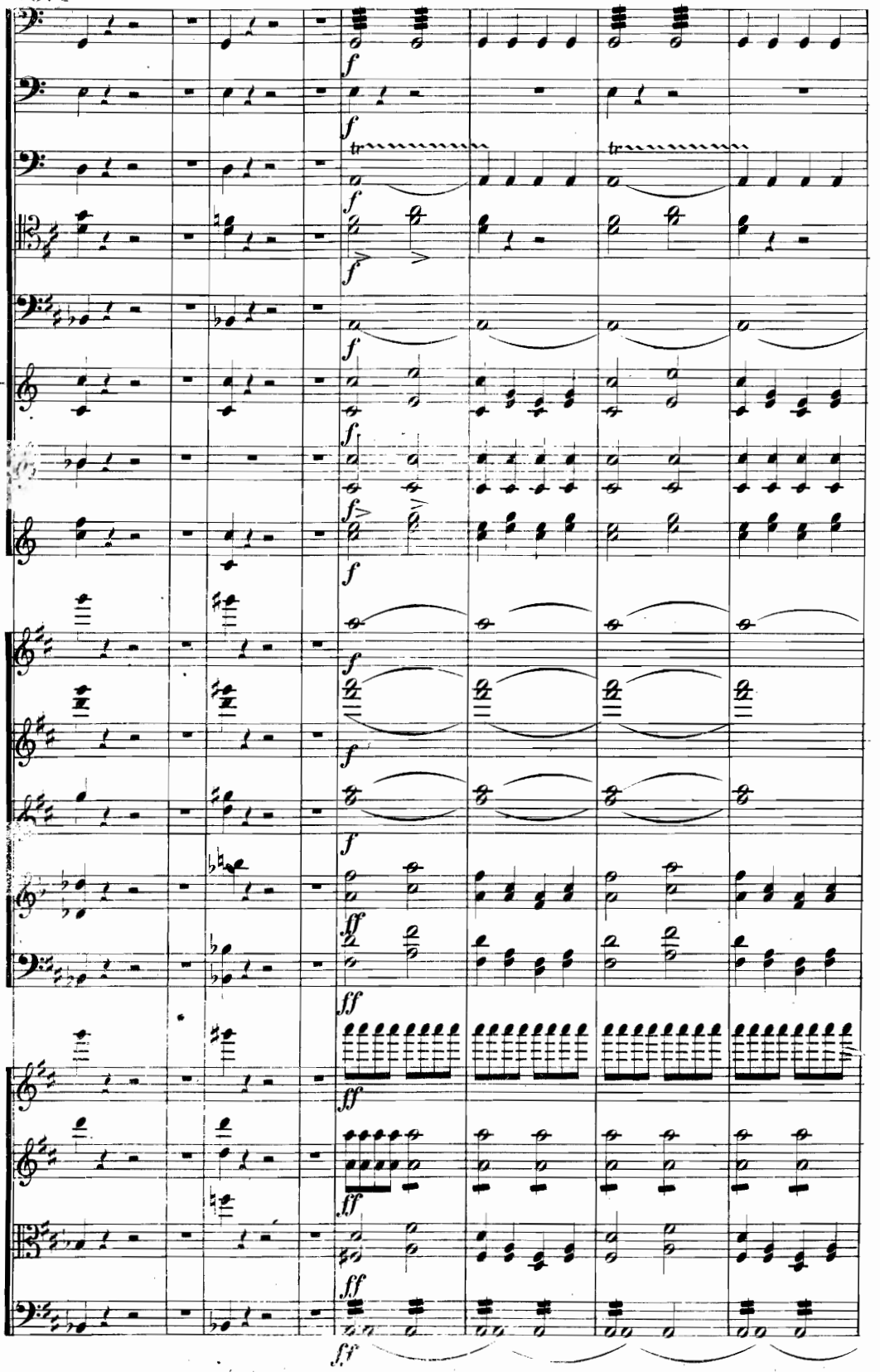
f
f
f
f
f
f
f
f
f
f
f
ff
ff
ff
ff
ff

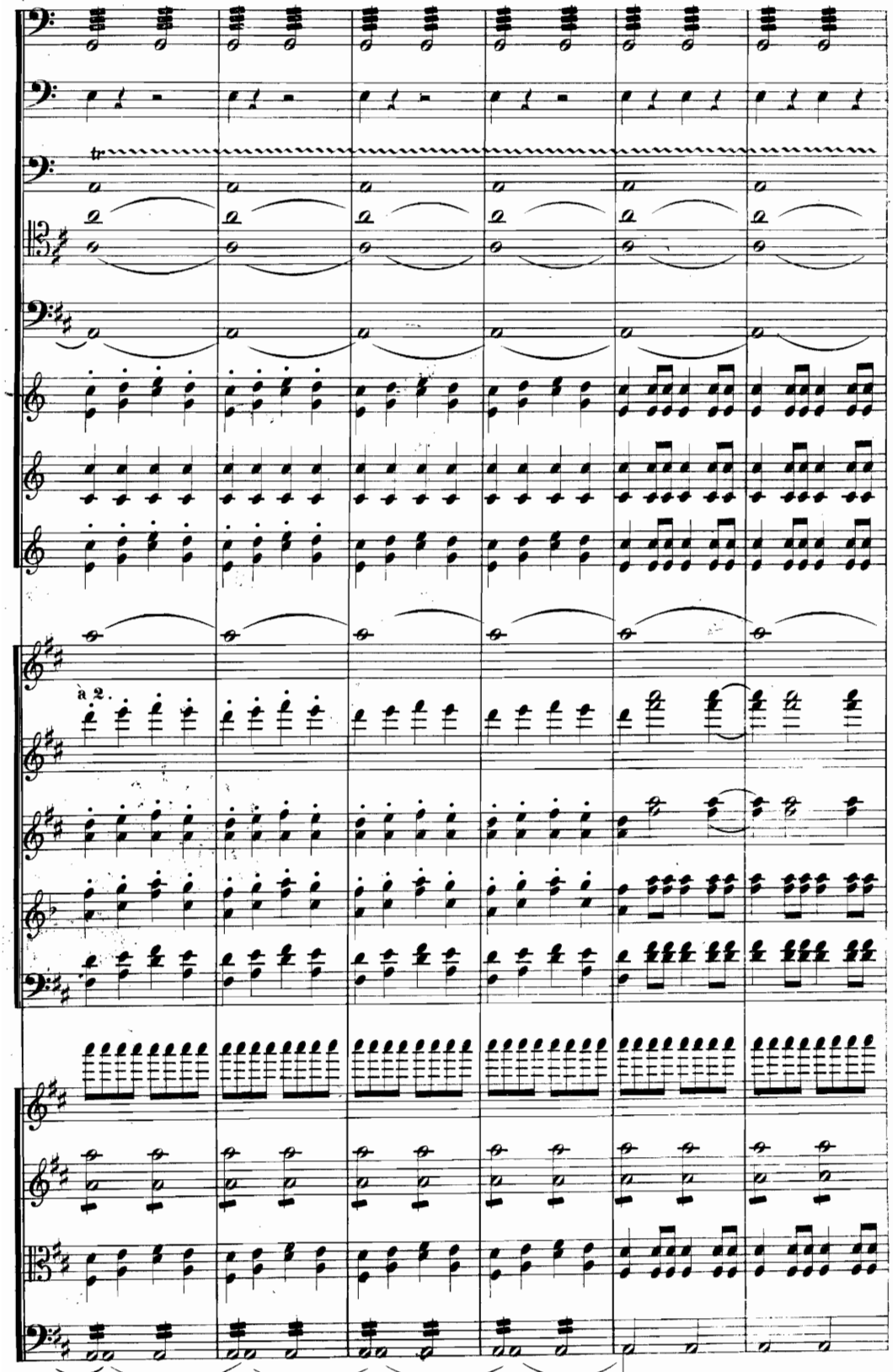
a 2.

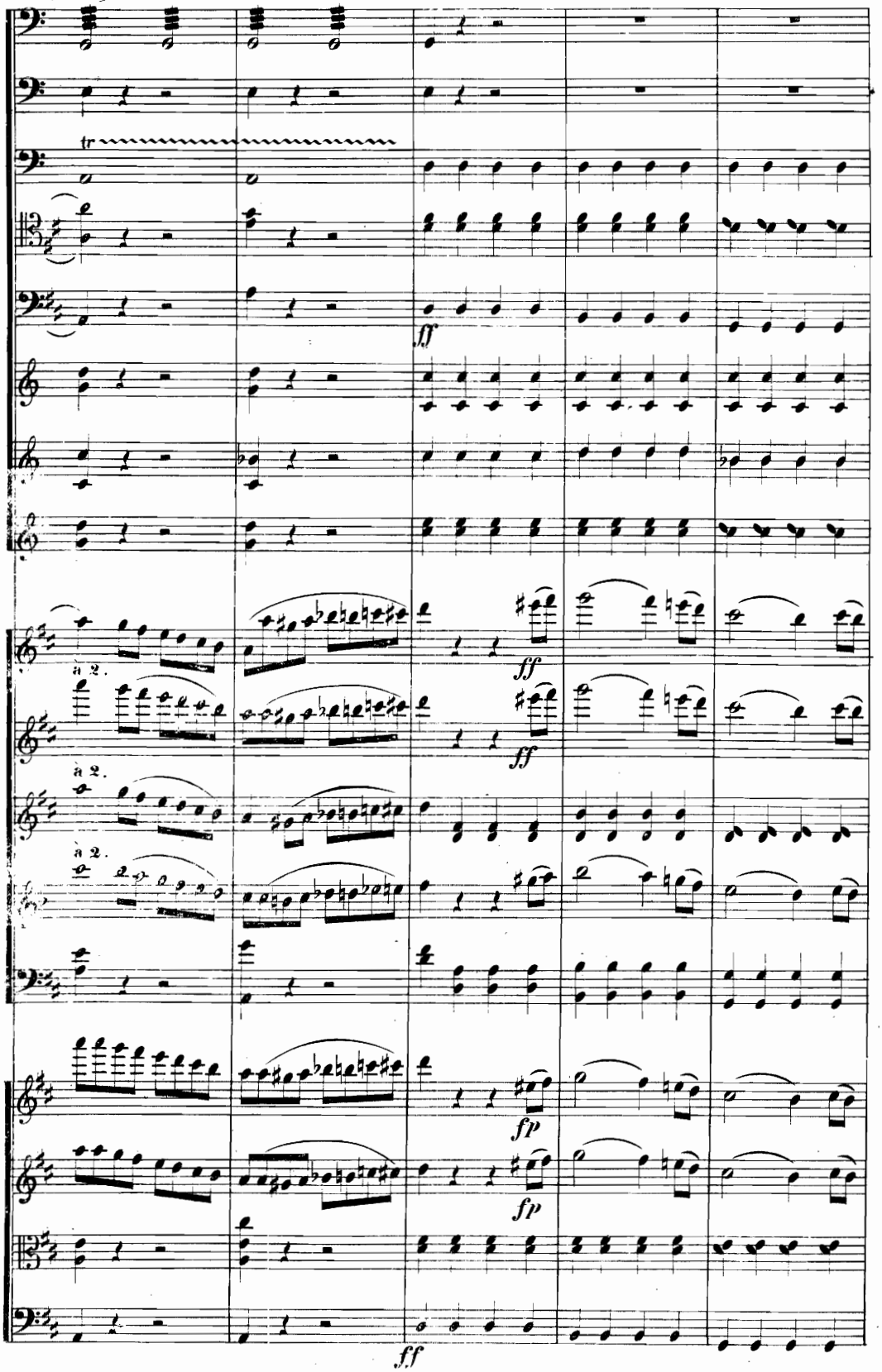
tr
fff
a 2.
ff
a 2.
ff
a 2.
a 2.
fp
fp
ff

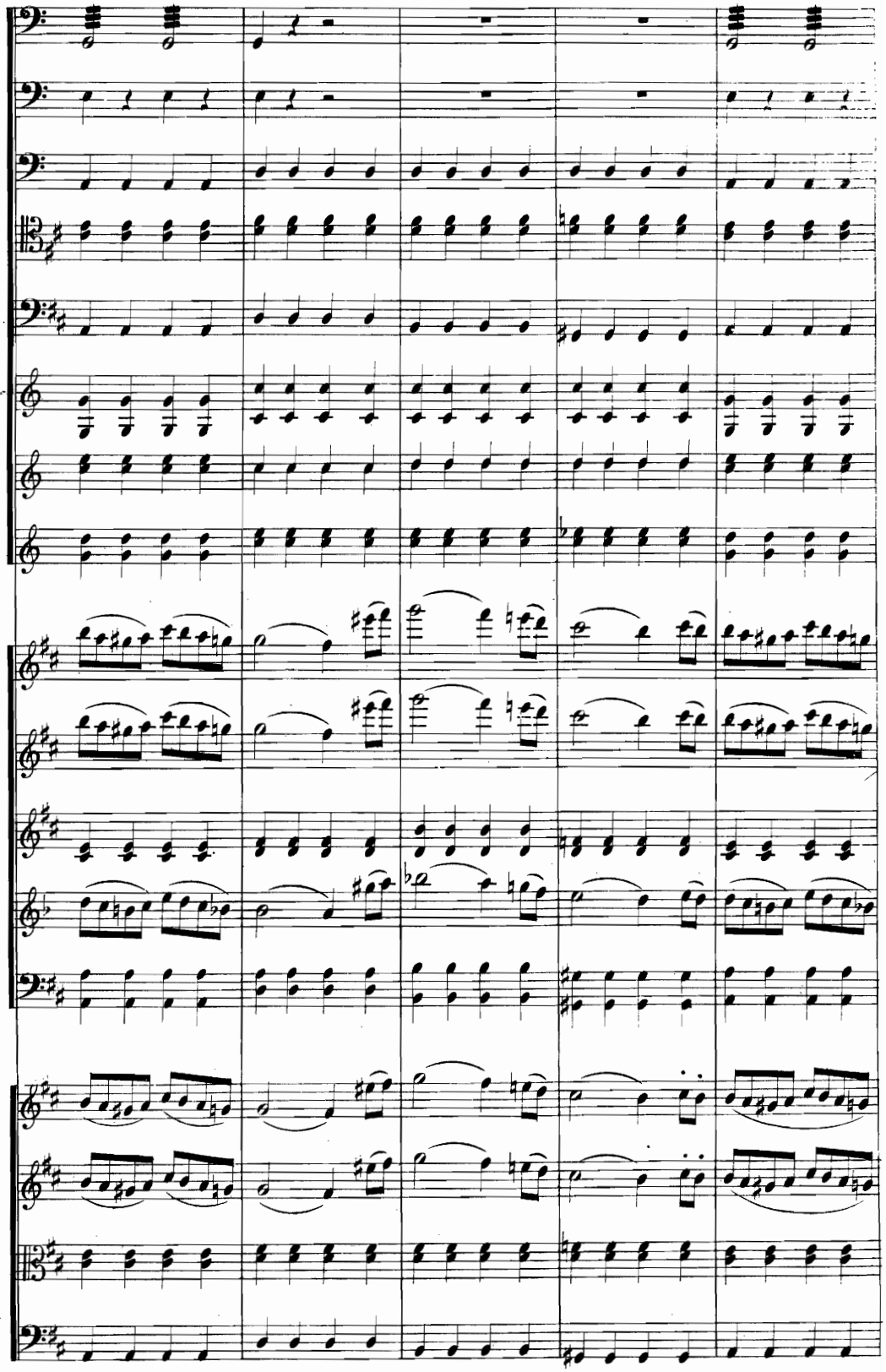

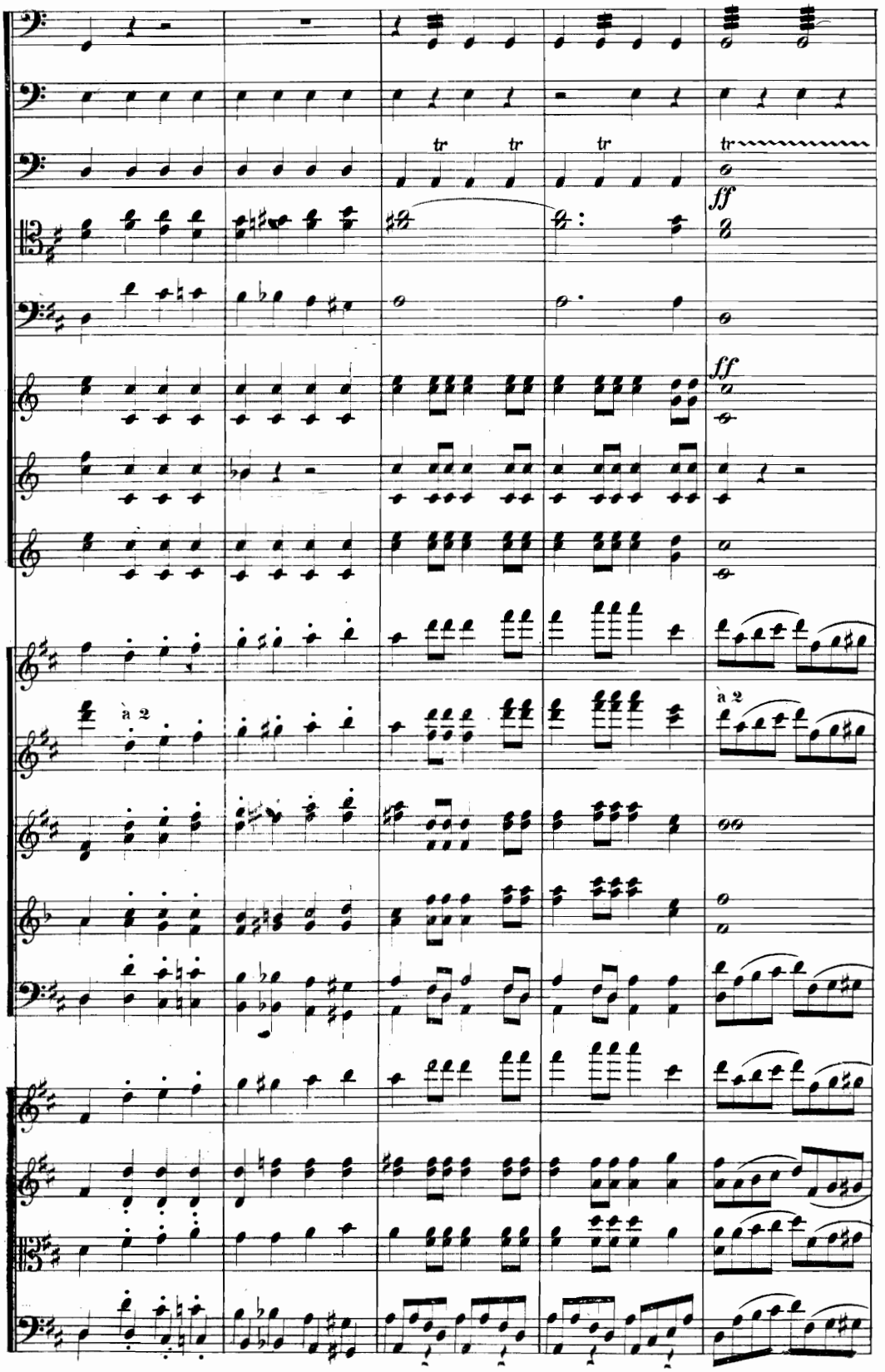
tr
tr
tr
tr
ff
ff
à 2
à 2

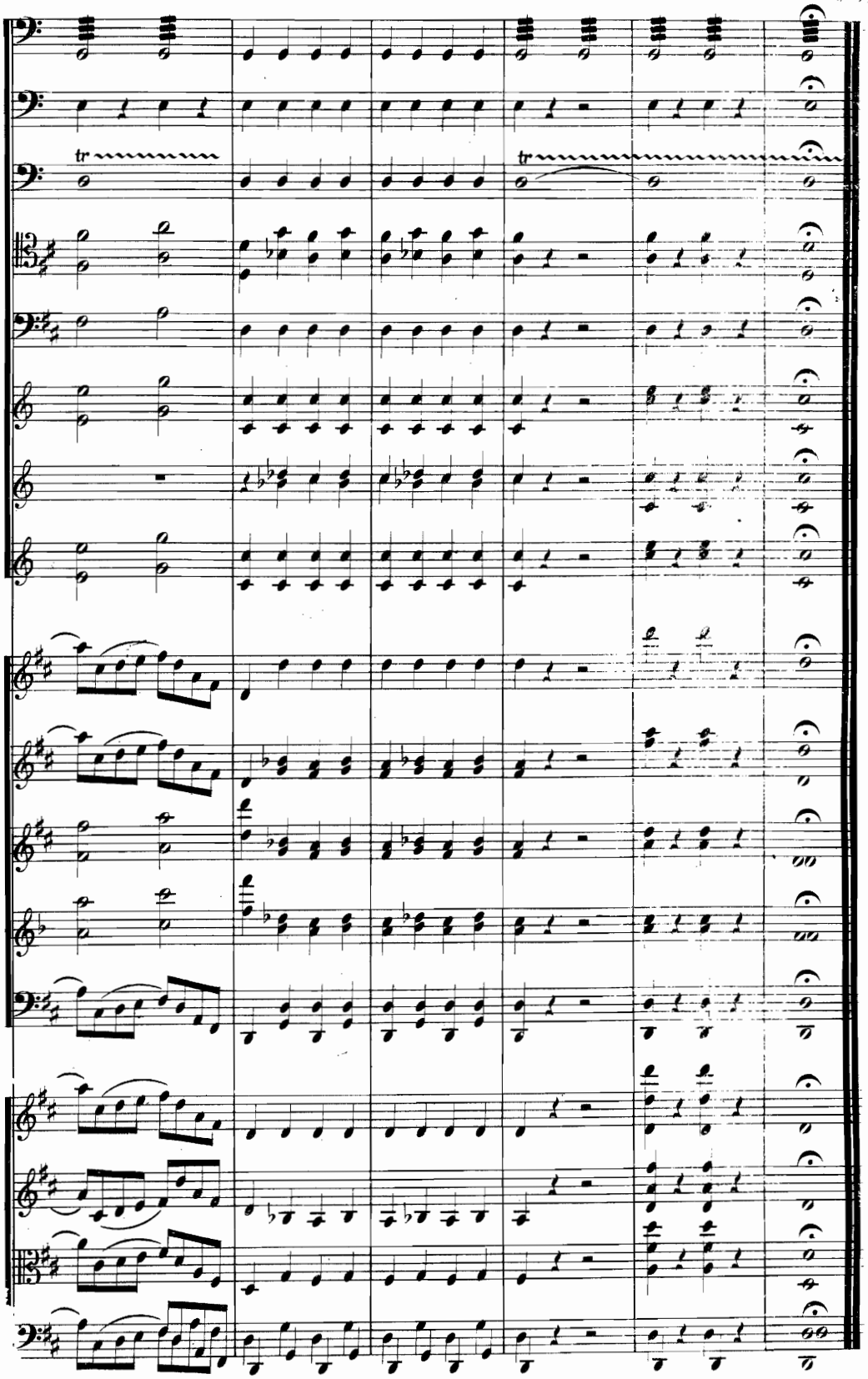
tr
tr

1889 CATALOGUE 1889.

— OF —

CARL FISCHER'S PUBLICATIONS,

No. 6 FOURTH AVENUE, NEW YORK.

ALL PRICES ARE STRICTLY NET.

EDITION OF

STANDARD DANCE MUSIC

FOR ORCHESTRA.

Piano accompaniment parts 15 cents, except pieces **marked** ‡, which range from 20 to 50 cents net. Pieces marked — have no piano accompaniment parts, but with few exceptions piano solo parts can be had. Pieces marked * on back of number are printed on large size sheets

No.		10 Inst.	14 Inst.	Full Orch.
—1	*Ida Lancers, 26th.....G. Weingarten	$0 60	$0 80	$1 00
—2	*Constellation Lancers.....Geo. Wiegand	0 60	0 80	1 00
3	*Cupido Lancers, 27th.....G. Weingarten	0 60	0 80	1 00
—4	*Adelia Lancers .....Geo. Wiegand	0 60	0 80	1 00
—5	*Combination Quadrille.....G Weingarten	0 60	0 80	1 00
—6	*In dulci jubilo, Galop.....G. Weingarten *Gruss an Hanover, March ..A. Pauling *La Brunette Mazurka.....G. Weingarten	0 60	0 80	1 00
—7	*Kegel Galop .....E. Weissenborn *Bajazzo Polka.....H. Scheuer	0 60	0 80	1 00
8	*Anna Schottische .....Geo. Wiegand *Flying Swallows, Galop ... "	0 60	0 80	1 00
9	Good Humor Quadrille.....Geo. Wiegand	0 60	0 80	1 00
—10	*Grand Union Lancers..... "	0 60	0 80	1 00
—11	*Cavalier Lancers..... "	0 60	0 80	1 00
—12	*Centennial Lancers, 29th.....G. Weingarten	0 60	0 80	1 00
—13	Unique Lancers, 30th..... "	0 60	0 80	1 00
—14	*Declaration Quadrille.....Geo. Wiegand	0 60	0 80	1 00
—15	Hero Lancers .....R. Schleppegrell	0 60	0 80	1 00
16	West Side Lancers, 31st.....G. Weingarten	0 60	0 80	1 00
—17	*American Ladies' Schottische.GeoWiegand *Raffinirt, Galop..... "	0 60	0 80	1 00
—18	Remember Me, Mazurka....G. Weingarten Eugenia Schottische.. ..... "	0 60	0 80	—
—19	Belle of the Evening, Lancers....Geo Wiegand	0 60	0 80	1 00
—20	Cross and Crescent Quadrille..R. Schlepegrell	0 60	0 80	1 00
21	Always Ready, March.....Geo. Wiegand Amicitia (Friendship) March. "	0 60	0 80	1 00
—22	Brausteufelchen, Galop.....Ed. Strauss Charity Ball, Schottische...Jul. Bernstein	0 60	0 80	
—23	Rosalinde Lancers, 33rd.....G. Weingarten	0 60	0 80	1 00
24	Allemania Lancers..... .....Geo. Wiegand	0 60	0 80	1 00
25	Cardinal Quadrille ....Jul. Bernstein	0 60	0 80	1 00
26	Adonis Polka, Cornet Solo.....Geo. Wiegand	0 60	0 80	1 00
—27	O Lovely May, Waltz.....Joh. Strauss	0 50		
—28	Verdicte Waltz.....Ed. Strauss	0 50	0 75	—
—29	Life is Still Charming, Waltz..... "	0 50	0 75	—
—30	Tales from Home, Waltz..... "	0 50	0 75	—
—31	Par Excellence Lancers, 35th....G Weingarten	0 60	0 80	1 00
—32	Fortuna Lancers..... .....Geo. Wiegand	0 60	0 80	1 00
33	The Veteran Quickstep.....Geo Wiegand Hopp, Hopp, Galop, Xylophon Solo, arr. by Geo. Wiegand	0 60	0 80	1 00
34	Calico Quickstep .....Geo. Wiegand Racquet Galop .....Miss K. Simmons	0 60	0 80	1 00
—35	Surprise Lancers .....Geo. Wiegand	0 60	0 80	1 00
—36	Little Duke Lancers (Lecocq's Opera) "	0 60	0 80	1 00
—37	The "Rage," Waltz Quad. with figures G. H. Ross	0 60	—	—
—38	Fatinitza Lancers (Suppe's Opera) Ed. Strauss	0 60	0 80	1 00
—39	Winged Words, Waltz, Op. 158..... "	0 50	0 75	—
—40	Fire Fly, Waltz, Op. 161..... "	0 50	0 75	—
—41	Visions in the Dream, Waltz, Op. 170 "	0 50	0 75	—
—42	Boccaccio Waltz (Suppe's Opera) Op. 175 "	0 50	0 75	—
—43	Blind Man's Buff, Waltz, Op. 381..Joh. Strauss	0 50	0 75	—
44	Ever or Never (Toujours ou jamais), Waltz, E. Waldteufel	0 50	0 75	—
45	Renown Quadrille.....A. W. Lilienthal	0 60	0 80	1 00
46	Charming (Très jolie) Waltz.....E. Waldteufel	0 50	0 75	—
47	Scotia Caledonia..... .....R. Schlepegrell	0 60	—	—
48	"Champion Set" Reels and Jigs H. Wannemacher	0 60	—	—
49	Belle of the Season, Mazurka.....O. Heyer Galop, Parole .....Ch. Puerner Monitor Polka..... .....G. Weingarten	0 60	0 80	—
50	Varsovienna "Etelka".....G. Weingarten Polka Invincible ....Jul. Bernstein The Hope Schottische.....Fr. Behr.	0 60	0 80	—
—51	Blumenstrauss, Waltz.....W. Stuckenholz	0 60	0 80	1 00
—52	Parole d'Honneur Lancers.....Geo. Wiegand	0 60	0 80	1 00
—53	Alliance Lancers, 36th.....G. Weingarten	0 60	0 80	1 00

No.		10 Inst.	14 Inst.	Full Orch.
—54	Cooper Union March.....A. W. Lilienthal Galop Fanfare.....M. L Simmons	0 60	0 80	1 00
—55	Jocosity, Mazurka .....G. Weingarten. On Tip Toe, Polka..... "	$0 50	$0 75	$—
—56	Palisade March ..... Geo. Wiegand. Hurricane Galop.....H. Giesemann.	0 60	0 80	1 00
57	Fatinitza March.....F. v. Suppé. Devil's March..... "	0 60	0 80	—
—58	Academy March..... H. F. Wagner. Go Ahead, Galop..... "	0 60	0 80	1 00
59	I Am So Jolly, Polka..... O. Heyer. My First Engagement, Schottische, G Wiegand. Bridal Wreath, Mazurka.....H. Hermann.	0 60	0 80	—
—60	Rundgesänge (Glee songs), Waltz..Ed. Strauss.	0 50	0 75	—
—61	Lustfahrten (Pleasure trip), Waltz, "	0 50	0 75	—
62	Elite Lancers.....F. M. Steinhäuser.	0 60	0 80	1 00
—63	Royal Middy (See-Cadet), Quadrille, from Genée's Opera, arranged by J. Ch. Rietzel.	0 60	0 80	1 00
—64	Pictures from the North Sea (Nordsee-Bilder), Waltz by John Strauss.	0 50	0 75	—
65	A toi, "To thee," Waltz, by.... E. Waldteufel.	0 50	0 75	—
66	Mon rêve, "My Dream," Waltz, by "	0 50	0 75	—
67	Tout à vous, "Thee Alone," Waltz, by E Waldteufel.	0 50	0 75	—
68	Gilbert Waltz, E. K. Somborn, arranged by Geo. Wiegand.	0 60	0 80	1 00
—69	Boccaccio Lancers, F. v. Suppe, arranged by C. Kerssen.	0 60	0 80	1 00
70	Boccaccio March.....Fr. Suppe. Tout à la joie Galop.....Ph. Fahrbach.	0 60	0 80	1 00
71	Concourse Lancers, by..... ..Geo. Wiegand.	0 60	0 80	1 00
72	Les Sirenes, Waltz, by.....E. Waldteufel.	0 50	0 75	—
73	Hommage aux Dames, Homage to the Ladies, by E. Waldteufel	0 50	0 75	—
74	Van Ness Avenue Lancers, easy and melodious, by A. W. Kaufmann	0 60	0 80	—
—75	La fille du Tambour major, Lancers, from Offenbach's Opera, arr. by Ch. Puerner	0 60	0 80	1 00
‡ 76	Surf Polka, Cornet Solo.....by F. Steinhauser	0 75	—	1 00
‡ 77	Lizzie Polka, Cornet Solo, as played by Mr. Arbuckle, by John Hartmann	0 75	—	1 00
‡ 78	The Coney Island Polka, Cornet solo by A. E. Warren	0 75	—	1 00
‡ 79	Arbuckleinian Polka.....by John Hartman	0 75	—	1 00
—80	Minnesota Quadrille .....by C. F. Perkon	0 60	0 80	1 00
81	La Berceuse, Cradle Song, Waltz, by E. Waldteufel	0 50	0 75	—
82	Pluie D'or, Golden Showers, Waltz, by E. Waldteufel	0 50	0 75	—
83	Toujours fidèle, Always Jolly, Waltz, by E. Waldteufel	0 50	0 75	—
84	La Plus Belle, The most beautiful, Waltz, by E. Waldteufel	0 50	0 75	—
85	Flots de Joie, Waves of Joy, Waltz, Waldteufel	0 50	0 75	—
86	Le Rendezvous, Waltz..... "	0 50	0 75	—
—87	Pirates of Penzance, Lancers, arr. by D. L. Ferrazzi	0 60	0 80	1 00
—88	Pirates of Penzance, Quadrille, " "	0 60	0 80	1 00
89	Pirates of Penzance, Waltz, " Schottische	0 50	0 75	—
—90	Quadrille Olivette, arr. by	0 60	0 80	1 00
91	Southern Roses. Waltz (Rosen aus dem Süden). Op. 388..... Joh. Strauss	0 50	0 75	1 00
—92	Quadrille Phoenix..... ....D. L. Ferrazzi	0 60	0 80	1 00
93	Chantilly, Waltz.....E. Waldteufel	0 50	0 75	1 00
94	Lancers Olivette, arr. by.....C. Kerssen	0 60	0 80	1 00
95	Lancers Billee Taylor, arr. by.....C. Kerssen	0 60	0 80	1 00
—96	Nisida Waltz, Zanina. Op. 193....Ed. Strauss	0 50	0 75	1 00
‡ 97	Eleanor Polka, Cornet Solo.....J. Wiegand	0 75	—	1 00
98	The Mascot. Quadrille.....Wullenhueber	0 60	0 80	1 00
—99	Myrthenbluethen Waltz.....John Strauss	0 50	0 75	1 00
100	Fountain Gun Club, March, G. Wiegand Passe-partout, Galop. Op. 196 E. Strauss	0 60	0 80	1 00
101	The Hounds, Schottische, with Hounds Imitation and Gun...C. M. Currier. Stürmisch in Lieb und Tanz, Galop. Op. 393..... Joh. Strauss	0 60	0 80	1 00
102	The Mascot, Lancers.....arr. Ch. Puerner	0 60	0 80	1 00
—103	Bell Signals, Glockenspiele. Waltz. Op. 198. Ed. Strauss	0 50	0 75	1 00
104	Turkish Patrol, only original edition. Theo. Michaëlis	0 50	0 75	1 00
‡ 105	Romantic Air Varie No. 1, Clarionet Solo, E. S. Thornton	0 60	—	—
106	Egyptian March.. ..... .Chas. Puerner Chinese Patrol .....H. Fliege	0 60	0 80	1 00

For Continuation of Standard Dance Music for Orchestra see next page.

...arranged to be played for Piano, Violin and Cornet.

Standard Dance Music for Orchestra

CONTINUED.

No.		10 Inst.	14 Inst.	Full Orch.
107	Pet Robin Mazurka, Piccolo Solo, D. L. Ferazzi. / L'Ingenue Gavotte... ....L. Arditi.	$0 60	$ 80	$1 00
108	Carillon (Musicbox), Solo f. 2 Piccolos, Ernst Scherz. / Musette, Love Kisses.....Charles Morley	0 60	0 80	1 00
109	Armenian Patrol.....Theo. Michaelis. / Emperor's Gavotte.....C. Morley.	0 60	0 80	1 00
110	Irish Patrol, great success..... Ch. Puerner.	0 60	0 80	1 00
11	Souviens-toi Waltz, Remembrance, E. Waldteufel.	0 50	0 75	1 00
12	Hoping Galop, the new Racquet, Geo. Wiegand. / On the Wing, Galop..... Jules Lemoire	0 60	0 80	1 00
13	Little Flatterer (Schmeichelkätzchen), R. Eilenberg. / Albumleaf, Cornet Solo .....O. Girschner.	0 60	0 80	1 00
14	Patience Lancers, from Sullivan's Opera, L. E. Baer	0 60	0 80	1 00
15	Navigation Waltz, Quadrille.....G. H. Ross.	0 60	0 80	—
16	Gathering Daisies, Glide Lancers, "	0 60	0 80	—
17	Montana Medley, Quadrille, "	0 60	0 80	—
8	Silver Chimes Lancers.....G. Wiegand.	0 60	0 80	1 00
9	Tempest Galop.....W. A. Lilienthal. / Prestissimo Galop.....E. Waldteufel.	0 60	0 80	1 00
0	Hedge Roses Lancers .....G. Weingarten.	0 60	0 80	1 00
1	Crown and Veil Waltz.....Ed Strauss.	0 50	0 75	1 00
2	Culver Polka, Cornet Solo.....F. Steinhauser.	0 75	—	1 00
3	West Brighton Concert Polka, Cornet Solo, John Hartmann.	0 75	—	1 00
4	Juanita Lancers, Suppe's Opera ...J. Lemoire.	0 60	0 80	1 00
5	Ivanhoe Quadrille..... .....Chr. Christrup.	0 60	0 80	1 00
6	Leonie Quadrille..... ..... A. Resch	0 60	0 80	1 00
	I am Happiest when I Dance, Song and Dance Schottische...-..... J. Lemoire / Tambourin Polka .....E. Waldteufel / Little Dove Redowa ..... C. Faust.	0 50	0 75	—
	Solitude Waltz.. .....E. Waldteufel.	0 50	0 75	1 00
	Dreams of Childhood Waltz,.... "	0 50	0 75	1 00
	The Little Country Girl, Polka....C. Faust. / Our Babies, Schottische.....F. C. Perkon. / Rittersporn, Larkspur, Mazurka.....Heyer.	0 60	0 80	—
	Folie Ivresse Waltz.... ..... .E. Waldteufel.	0 50	0 75	1 00
	Lancers from Mme. Favart.....J. Lemoire.	0 60	0 80	1 00
	Waltz from Mme. Favart..... "	0 50	0 75	1 00
	Lydia Polka, Solo for Piccolo, Clarionet, Cornet and Xylophone.... C. Puerner. / Lockvögelchen Polka, Piccolo Solo, Op. 344..... .....C. Faust.	0 60	0 80	1 00
	Young Hearts Waltz.....Maud Talbot	0 60	0 80	1 00
	"Fortuna" Galop.....Maud Talbot / Gascogner March ..... F. v. Suppé	0 60	0 80	1 00
	Brooklyn Elite Lancers, Luciano Conterno	0 60	0 80	1 00
	Woman's Love (Frauenliebe), Waltz, Ph. Fahrbach	0 50	0 75	1 00
	Les Lointains. Waltz.. .....E. Waldteufel	0 50	0 75	1 00
	Frisch in's Feld. March.....J. Strauss / Merry War. March.... ..... "	0 50	0 75	1 00
	Kuss (Kiss). Waltz f. Merry War..Joh. Strauss	0 50	0 75	1 00
	Entweder—oder. Galop " " / Æsthetic. Galop..... .....Ph. Fahrbach	0 60	0 80	1 00
	Jeanette Lancers..... ..F. Steinhauser	0 60	0 80	1 00
	The Savoyard. Lancers..... "	0 60	0 80	1 00
	Sympathy Waltz, Quadrille.....G. H. Ross	0 60	—	—
	Oxford, Galop .....Ed. Benedict / The Kemble, Galop..... ..... L Conterno	0 60	0 80	1 00
	El Dorado, Quadrille.....F. Steinhauser	0 60	0 80	1 00
	Le Chevalier, Grand Concert Fantasie, Cornet Solo..... Steinhauser	0 75	—	1 00
	La Comtesse, Cornet Pc Steinhauser	0 75	—	1 00
	Circus Renz. Gavotte. .....H. Fliege / Stephanie. Gavotte.....A. Czibulka	0 60	0 80	1 00
	Merry War. Lancers.....E. Boettger	0 60	0 80	1 00
	Where Life and Pleasure Reign. Waltz E. Strauss	0 50	0 75	1 00
	Country's Delight.|Galop.....C. Kerssen / Luftig and duftig. Galop .....Ed. Strauss	0 60	0 80	1 00
	La Source. Waltz... .....E. Waldteufel	0 50	0 75	1 00
	Vermont Quadrille..... ....W. C. Nicholson	0 60	0 80	1 00
	Tonawanda. Waltz Quad..... E Boettger	0 60	0 80	—
	Barcarolle Waltz .....E. Waldteufel	0 50	0 75	1 00
	Naples Waltz..... "	0 50	0 75	1 00
	Medley, Selection on Southern Plantation Songs..... .. E. Boettger	0 60	0 80	1 00
	Visions, Sinnbilder. Waltz.....Ph. Fahrbach	0 50	0 75	1 00
	German Liederkranz Opening March, G. Weingarten / Monogram March..... Geo. Wiegand	0 60	0 80	1 00
162	Violetta Polka from Merry War, J. Strauss / After Midnight Mazurka..... .O. Heyer	0 50	0 75	1 00
163	Venetienne Waltz .. ..E. Waldteufel	0 50	0 75	1 00
164	Clarendon Quadrille.. .....E. Boettger	0 60	0 80	1 00
165	Natural Flowers. Lebende Blumen Waltz Ed. Strauss	0 50	0 75	1 00
166	My Choice Quadrille.....J. Beyersdorfer	0 60	0 80	1 00
167	Salutation Quickstep.....Geo. Wiegand / Cuckoo Polka .. ..Ph. Fahrbach	0 60	0 80	1 00
168	Marguerite. Lancers .....J. Beyersdorfer	0 60	0 80	1 00
169	I Love Thee (je t'aime).....E. Waldteufel	0 50	0 75	1 00
170	Iolanthe Lancers (Sullivan's Opera), Luciano Conterne	0 60	0 80	1 00
171	Duchess of Mona Waltz, ...W. Chr. Nicholson	0 60	0 80	1 00
172	Iolanthe Waltz (Sullivan Opera)....E. Boettger	0 40	0 60	0 70
173	Mountain Belle Lancers .....G. Weingarten	0 60	0 80	1 00
174	"Iolanthe," March. A. Sullivan's Opera M. O. Meyrelles / Schottische Espagnole.....Polak Daniels	0 60	0 80	1 00
175	Grand Army, Quadrille .....John Rietzel	0 60	0 80	1 00
176	Barn yard, Kikeriki Galop. Ph. Fahrbach / Czardas, Vegso szerelem, (Last love) J Gungl	0 60	0 80	1 00
177	Heart and Hand, Lancers. Lecocq's Opera. E. Boettger	0 60	0 80	1 00
178	Heart and Hand, Waltz. " " / Heart and Hand, Galop " "	0 60	0 80	1 00
179	Princess Carnival, Waltz. ' Eug. J. Fischer	0 60	0 80	1 00
180	Bunch of Flowers, Quadrille. Jos. Trigg	0 60	0 80	1 00
181	Heart Whispers, Lancers..... "	0 60	0 80	1 00
182	Visions of a Beautiful Woman, Waltz. (Over 0,000 copies sold) Ph. Fahrbach	0 60	0 80	1 00
183	The Skater, (Les Patineurs,) Waltz. E. Waldteufel	0 50	0 75	1 00
184	Beethoven Maennerchor, Lancers. (40th). G. Weingarten	0 60	0 80	1 00
185	Medley Waltz. Just Down the Lane and Oh, You Little Darling. G H. Ross / Schottische. The Happy Nigs. "	0 60	—	—
186	Rasch in der That, Galop. Op. 409. Joh. Strauss / Jugendfeuer, Galop. Op. 210. Ed. Strauss	0 60	0 80	1 00
187	Fruehlingsstimmen, Waltz. (Voices of Spring.) Joh. Strauss	0 50	0 75	1 00
188	Recits d'Amour. (Love's Confession.) Waltz. Ed Waldteufel	0 50	0 75	1 00
189	Carneval Studies, Waltz. Op. 214. E. Strauss	0 50	0 75	1 00
190	Beggar Student, (Bettel Student,) Quadrille Ed. Strauss	0 50	0 75	1 00
191	Laura Waltz, fr. Beggar Student C. Milloecker	0 50	0 75	1 00
192	Fanfani March, f. Suppé's Opera Journey Through Africa..... F. v. Suppe / Roll Call March .....Chas. Puerner	0 50	0 75	1 00
193	Prinz Methusalem Lancers (Strauss' Opera), Theod Moses			
‡194	Grand Fantasie, Un Ballo, Cornet Solo John Hartmann			
‡195	Grand Fantasie, Lebewohl, Cornet Solo Joh. Hartmann			
‡196	Grand Fantasie, Fatherland, Cornet Solo Joh. Hartmann			
‡197	Grand Fantasie, Ein Vogel, Cornet Solo Joh. Hartmann	0 75	—	
‡198	Diploma Polka, the best yet..... J. S. Cox	0 75	—	1 00
199	La Rosa del Norte, Quadrille....G. Weingarten	0 60	0 80	1 00
200	Excelsior Waltz, from the Excelsior Ballet, as Excelsior Galop, played at Niblo's Garden Theatre Theo. Moses	0 60	0 80	1 00
201	My Queen Waltz, very popular... ...Bucalossi	0 50	0 75	1 00
202	Beggar Student, Lancers (Milloecker's Opera). Theo. Moses	0 60	0 80	1 00
203	New York Quadrille.....W. Chr. Nicholson.	0 60	0 80	1 00
204	7th Countess of Derby Waltz, "	0 50	0 70	0 85
205	Dudes March... .....E. Boettger. / Sky-High Galop.....Ph. Fahrbach.	0 60	0 80	1 00
206	Medley Waltz, Won't you Come In and Hush a Bye Baby .. ..G. H. Ross. / Medley Schottishe, Enchantment, "	0 60	—	—
207	Journey through Africa, Lancers, (Suppe), Arr. by Theo. Moses	0 60	0 80	1 00
208	Clarissa, 36 Medley Quadrille.....G. H. Ross	0 60	0 80	—
209	Beggar Student, March.....C. Milloecker / Jerome Park, Galop..... .....E. Grill	0 60	0 80	1 00
210	Virginia Schottische / Magnolia Schottische .....Theo Moses	0 60	0 80	1 00
211	Jubelfanfaren, Waltz, Op. 220.....Ed. Strauss	0 50	0 75	1 00
212	Glide Lancers, Delight (9th) .....G. H. Ross	0 60	0 80	—
213	New Saratoga Lancers, with figures, Theo. Moses	0 60	0 80	1 00
‡214	Water Lily, Mazurka, Clarinet Solo.....Morelli	—	0 70	—
215	"L Estudiantina." Waltz..... E. Waldteufel	0 50	0 75	1 00
216	Special Reports (Special Berichte), Waltz A. Czibulka	0 50	0 75	1 00
217	Wedding Sounds (Hochzeits-Gesänge), Waltz Ph. Fahrbach	0 50	0 75	1 00
218	Queen of My Heart, Polka.... " / The Clock (Die Uhr) Polka..Alex. Arnstein / Bei Spiel und Wein, Mazurka.....O. Heyer	0 50	0 75	1 00
219	Mariana Waltz.....E. Waldteufel	0 50	0 75	1 00
220	Sentiers Fleuris (Path of Flowers), Waltz E. Waldteufel	0 50	0 75	1 00
221	L'Esprit Française, Polka .... " / You can't frighten us! Galop from A Night in Venice.....Joh. Strauss	0 60	0 80	1 00
222	Falka Lancers (Chassaigne Opera)...Th. Moses	0 50	0 75	1 00
223	Visions d'Amour, Waltz.....G. Delbruck	0 50	0 75	1 00
224	Deutsche Gruesse .. .. Ph. Fahrbach	0 50	0 75	1 00
225	Medley Waltz, You'll Dream of Me, Give Me a Kiss and God Bless You, G. H. Ross / Two Jolly Mokes, Schottische	0 60	0 80	—
226	A Night in Venice, Quadrille.....Joh. Strauss	0 50	0 75	1 00
227	New Champagne Galop .. .. Lumbye / Where the Honeysuckles Grow, Schottische A. S. Josselyn / Pappacoda Polka (A Night in Venice) Strauss	0 60	0 80	1 00
228	Lancers, A Night in Venice....(Joh. Strauss) Theo. Moses	0 50	0 75	1 00
229	Harlequinade, Polka, Clarinet Solo.....Morelli	—	0 50	—
230	"Sharon Springs" Lancers (Saratoga style), Theo. Moses	0 60	0 80	1 00
231	Nell Gwynne, Lancers, Planquette. Theo. Moses	0 50	0 75	1 00
232	Gasparone, Lancers. Milloecker..Theo. Moses	0 50	0 75	1 00
233	Convention, Medley Quadrille on Latest Songs..... .....E. Boettger	0 60	0 80	—
234	Sweet Leisure, (Dolce far niente) Waltz, C. A. Delbrück	0 50	0 75	100