

CONCERTI GROSSI

À QUATRO e SEI STRUMENTI,

Ciòè à due, & quattro Violini, Alto Viola. e Violoncello,
con due Violini e Basso di Ripiena.

DI

GIUSEPPE VALENTINI.

OPERA SETTIMA.

Libro Primo.

V_m 7 1682^a

A AMSTERDAM,

Aux dépens D'ETIENNE ROGER, Marchand Libraire.

N^o 182

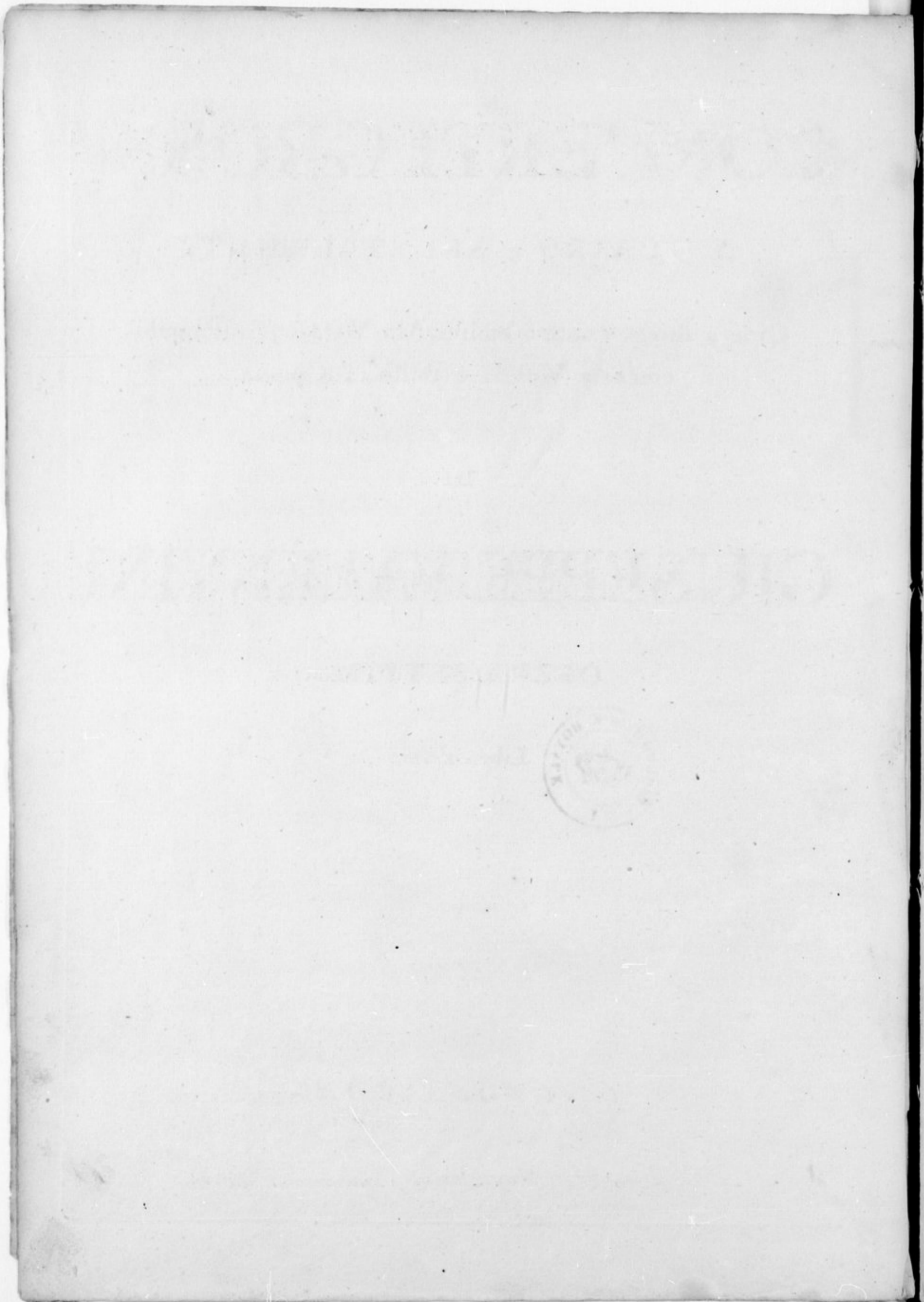

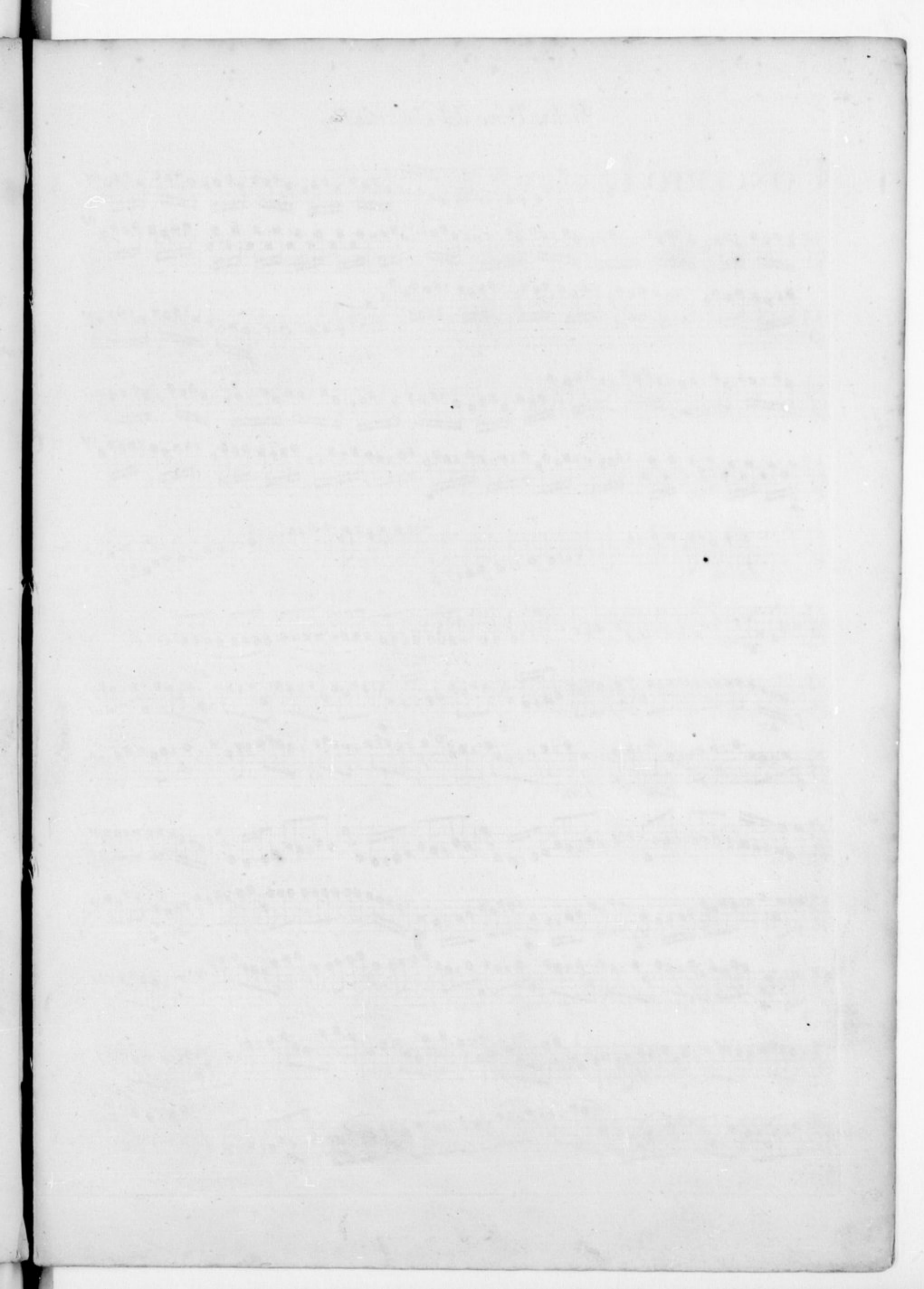

Violino Primo del Concertino

CONCERTO I

Violino Primo del Concertino

- Staff 1: *Forte*
- Staff 2: *Piano*
- Staff 3: *Forte*
- Staff 4: *Piano*
- Staff 5: *Arpeggio* (marked over a chord), *Piano*
- Staff 6: *Forte*
- Staff 7: *Piano* and *Forte*
- Staff 8: *Piano* and *Forte*
- Staff 9: *Piano* and *Forte*
- Staff 10: *Piano* and *Forte*
- Staff 11: *Piano* and *Forte*
- Staff 12: *Piano* and *Forte*
- Staff 13: *Piano* and *Forte*
- Staff 14: *Piano* and *Forte*
- Staff 15: *Piano*, *Forte*, and *Velli*

Violino Primo del Concertino

Adagio

Piano *Allegro*

Piano Forte *Piano Forte*

Piano Forte *Piano Forte*

Affettuoso

Da Capo

CONCERTO II

Grave *Piano* *Forte*

Piano *Forte*

Piano *Vivace*

Piano *Volti*

Allegro

Violino Primo del Concertino

Adagio e Staccato

Piano

Allegro

Piano

Forte

CONCERTO III

Grave

Piano

Allegro

Piano

Forte

Piano

Adagio

Piano Forte

Piano

Fughe

Fughe

Forte Piano

Fuga

Violino Primo del Concertino

Adagio Allegro

Piano

Piano

CONCERTO IV

Largo e Staccato *Piano* *Forte* *Piano* *Forte*

Piano *Forte* *Piano* *Forte* *Piano*

Allegro

Violino Primo del Concertino

Adagio

t.
Primo Volti

Violino Primo del Concertino

Allegro

CONCERTO V

Presto *Piano*

Forte *Piano* *Forte*

Piano *Forte*

Violino Primo del Concertino

Piano *Forte* *Piano* *Forte* *Piano* *Forte*

Piano *Forte* *Piano* *Forte* *Piano*

Forte *Piano* *Forte*

Piano *Forte* *Piano* *Adagio*

Piano *Allegro*

Voli

Violino Primo del Concertino

