EDITION PETERS

Nr. 3992

MAX REGER

Träume am Kamin

Dreaming at the fireside – Rêveries au coin du feu

Opus 143

Klavier zu 2 Händen

MAX REGER

TRÄUME AM KAMIN

ZWÖLF KLEINE KLAVIERSTÜCKE

OPUS 143

C. F. PETERS
FRANKFURT · LONDON · NEW YORK
10672

Meinem lieben Freunde Herrn Rechtsanwalt Ad. Lentz zugeeignet.

Träume am Kamin.

12 kleine Klavierstücke.

Aufführungsrecht vorbehalten.

1.

Larghetto. (♩= 66)

Max Reger, Op. 143.

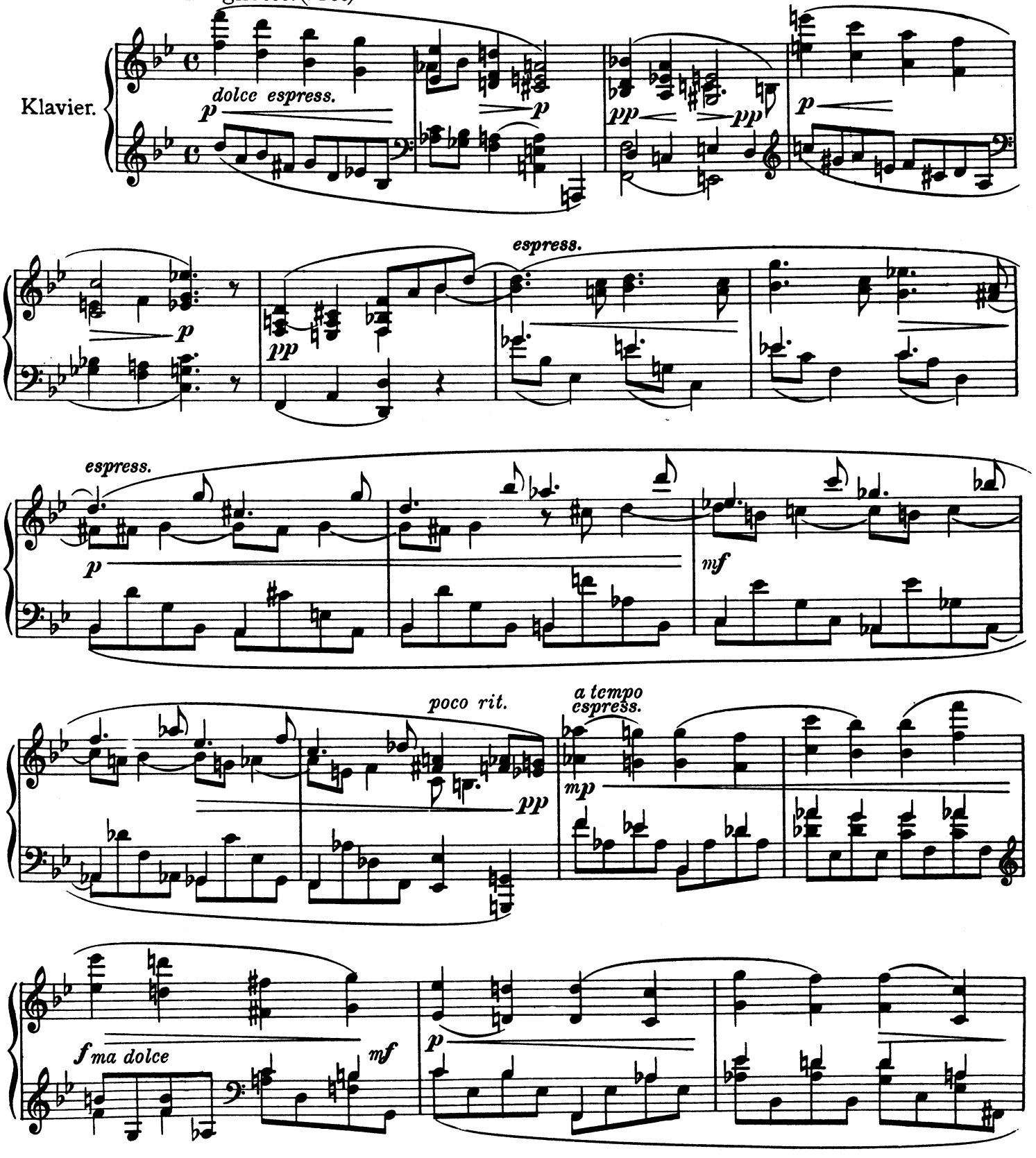

Copyright 1916 by N. Simrock, G.m.b.H.
Copyright assigned 1928 to C. F. Peters
Copyright renewed 1944 by C. F. Peters

Edition Peters Nr. 3992

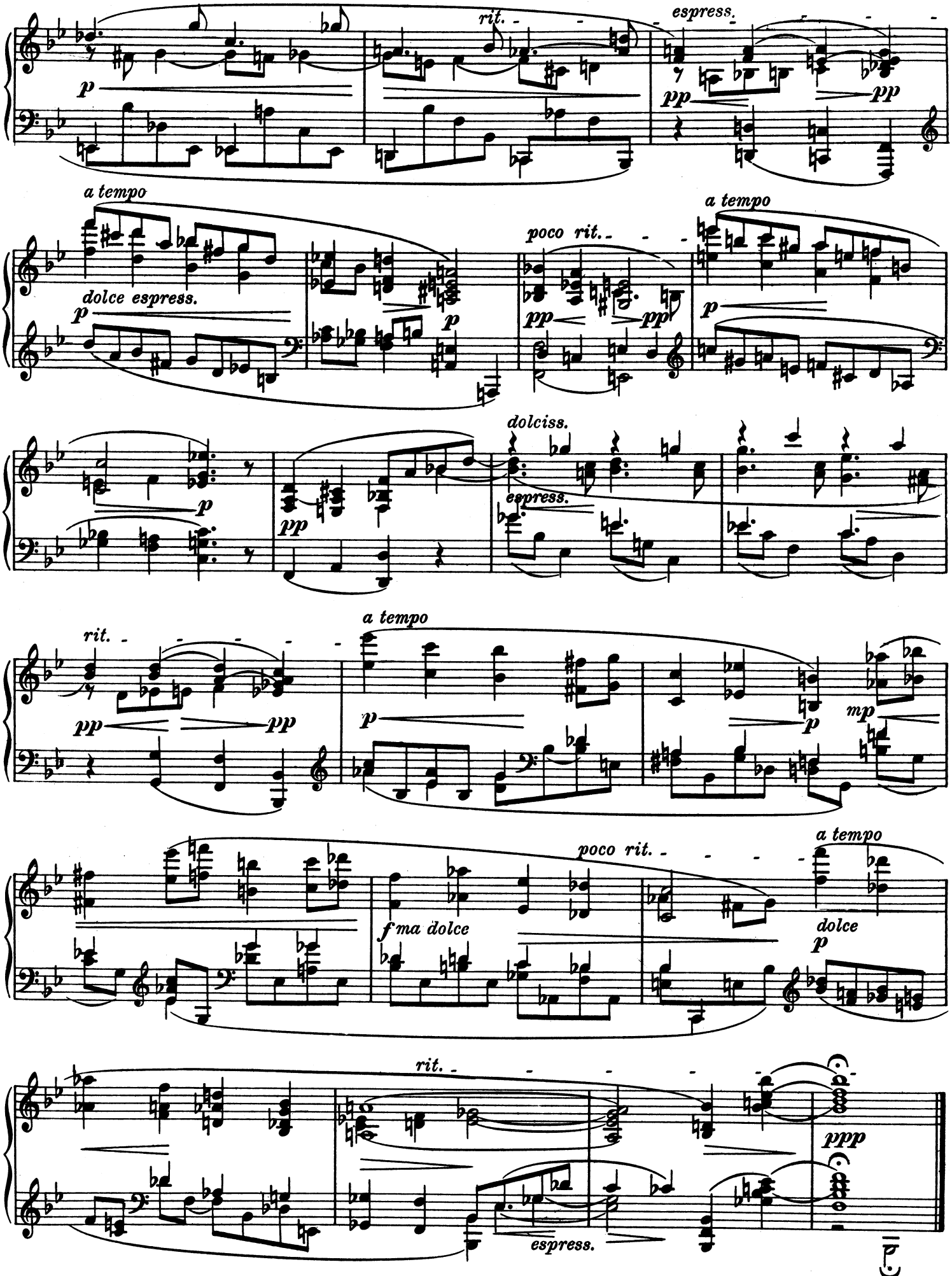
rit.
espress.
p
pp
pp
a tempo
dolce espress.
p
p
poco rit.
pp
pp
a tempo
p
dolciss.
p
pp
espress.
rit.
pp
pp
a tempo
p
p
mp
poco rit.
a tempo
f ma dolce
dolce
p
rit.
ppp
espress.

2.

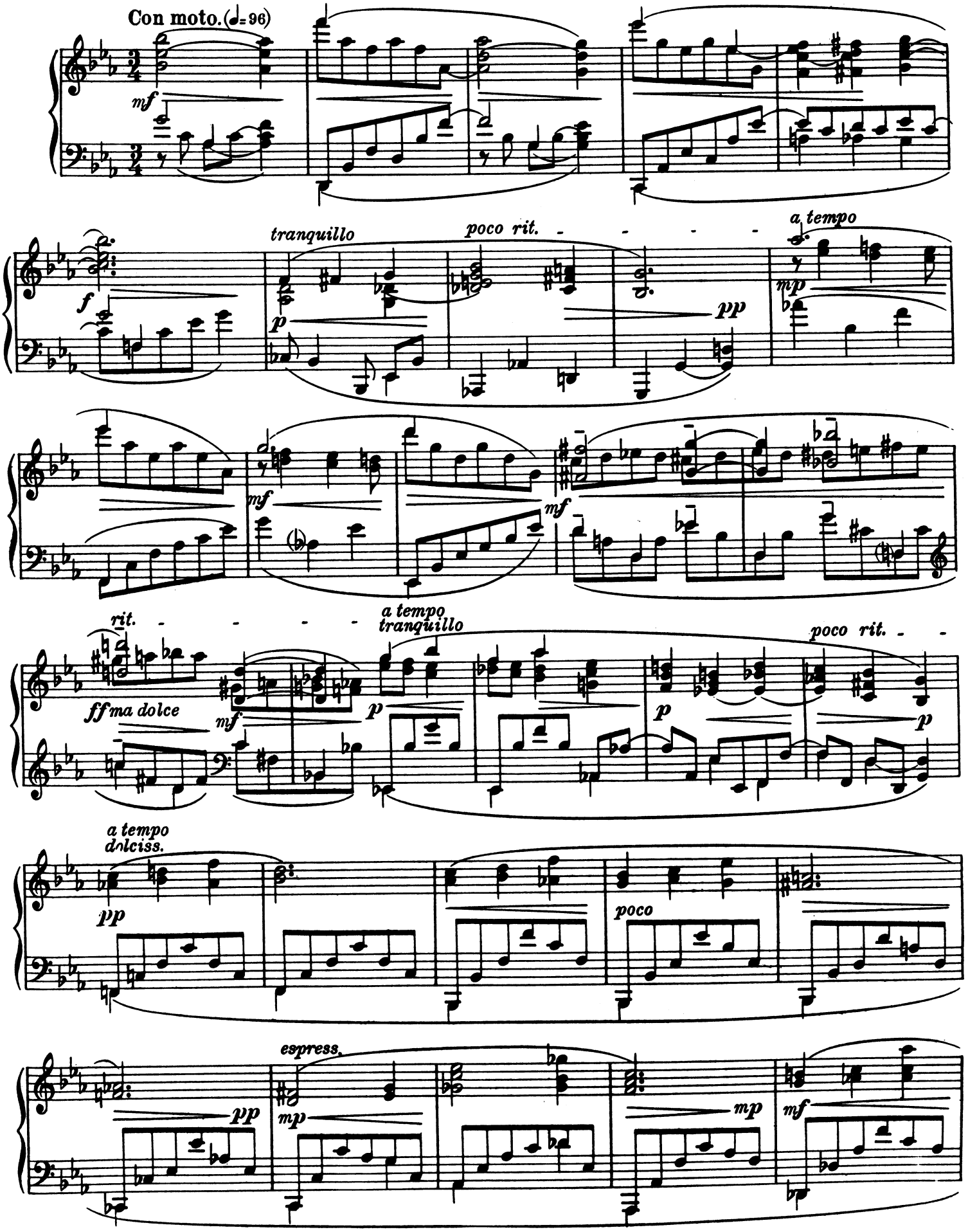
Con moto. (♩= 96)
mf
tranquillo
poco rit.
a tempo
mp
pp
f
p
mf
mf
rit.
a tempo
tranquillo
poco rit.
ff ma dolce
mf
p
p
p
a tempo
dolciss.
pp
poco
espress.
pp
mp
mp
mf

poco a poco rit.

ffma dolce

a tempo

mf

p

mf

tranquillo

f

p

Andante. (♩= 72)

poco a poco rit.

espress.

p

mf

mp

poco rit.

espress.

Andante. (♩= 72)

p

pp

sempre rit.

dolciss.

pp

ppp

3.

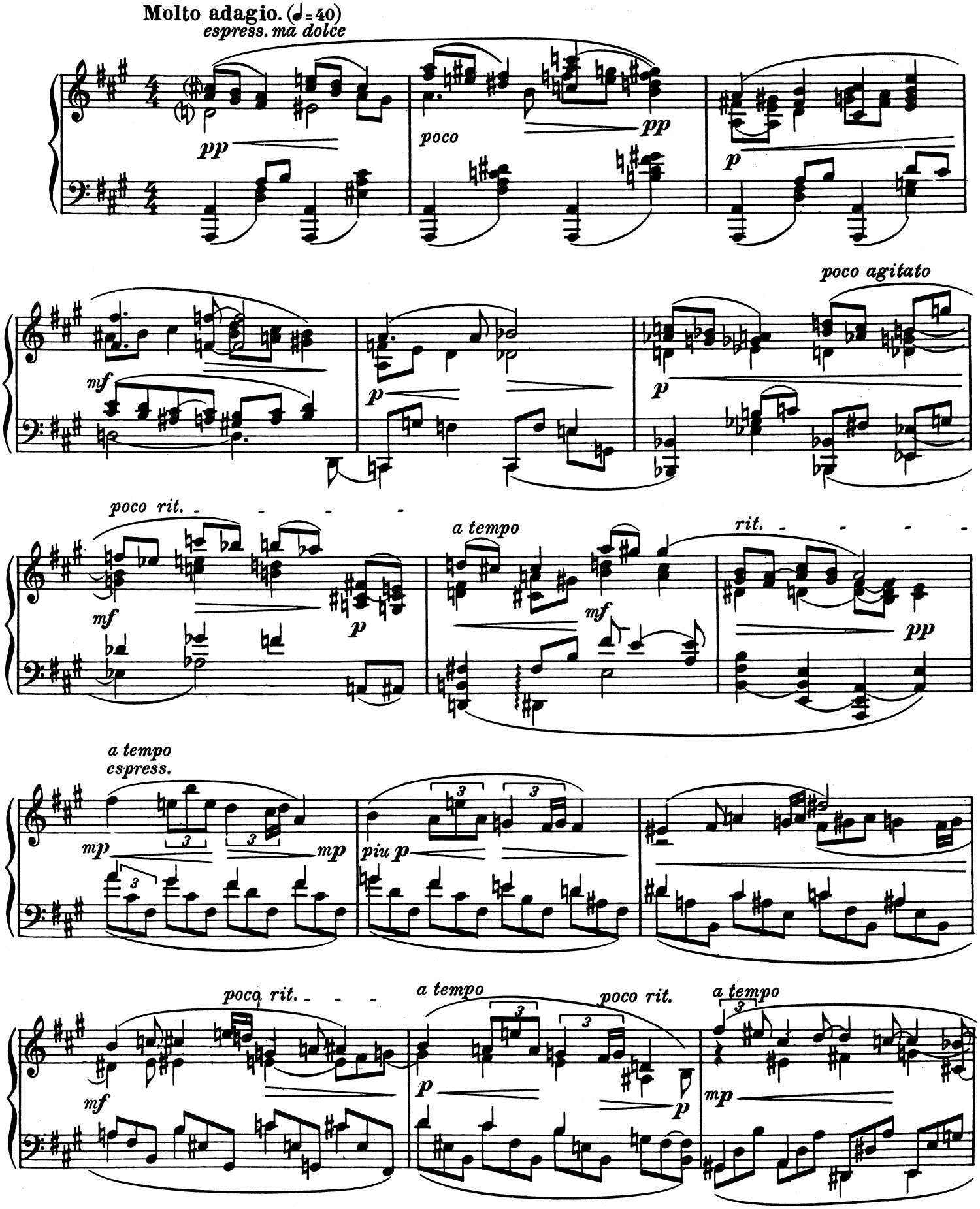
Molto adagio. (♩=40)
espress. ma dolce
pp
poco
pp
p
poco agitato
mf
p
p
poco rit.
mf
p
a tempo
mf
rit.
pp
a tempo
espress.
mp
mp
piu p
poco rit.
mf
a tempo
poco rit.
p
p
a tempo
mp

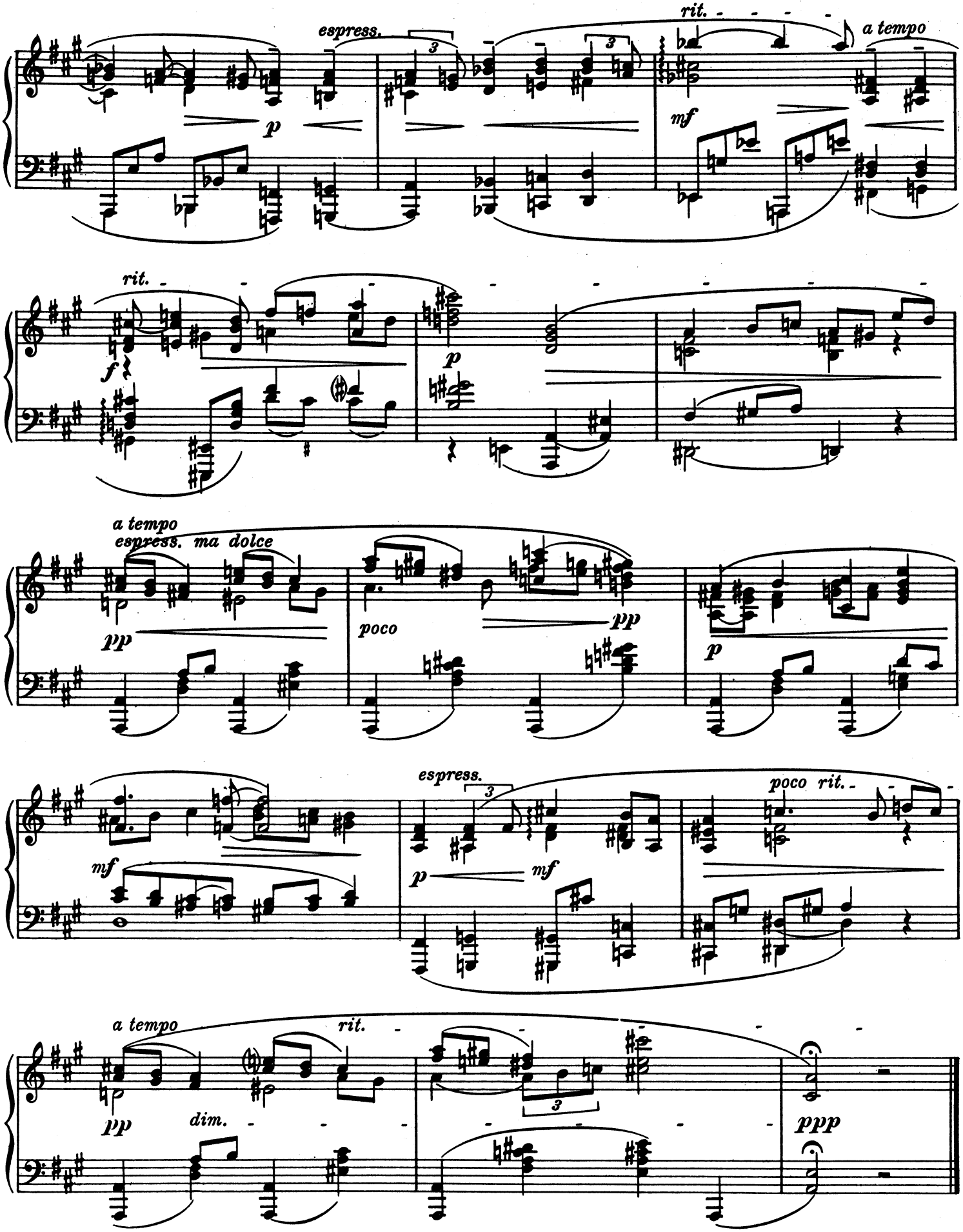
espress.
rit.
a tempo
rit.
a tempo
espress. ma dolce
poco
espress.
poco rit.
a tempo
rit.
dim.

4.

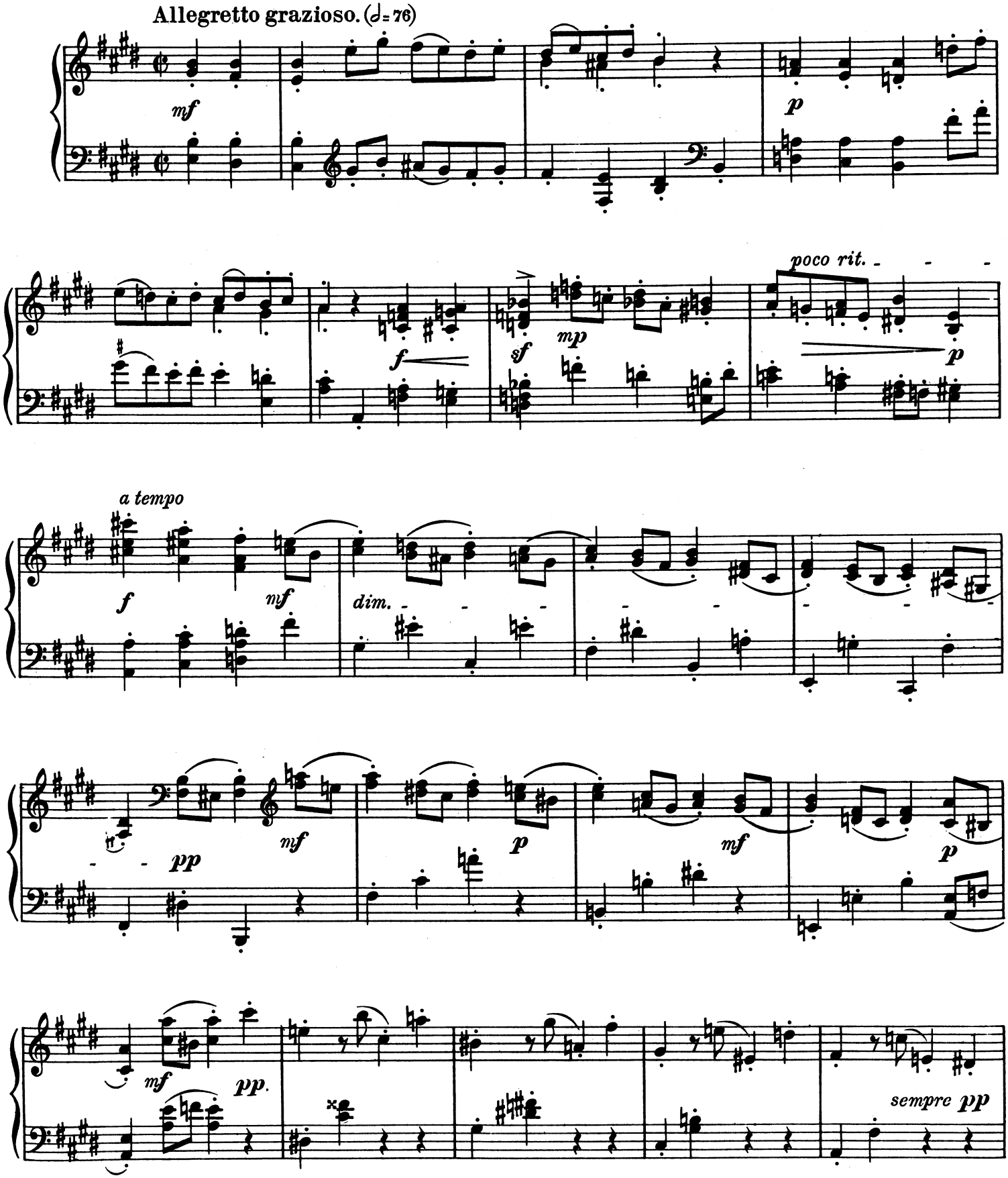
Allegretto grazioso. (♩= 76)
mf
p
poco rit.
f
sf
mp
p
a tempo
f
mf
dim.
pp
mf
p
mf
p
mf
pp.
sempre pp

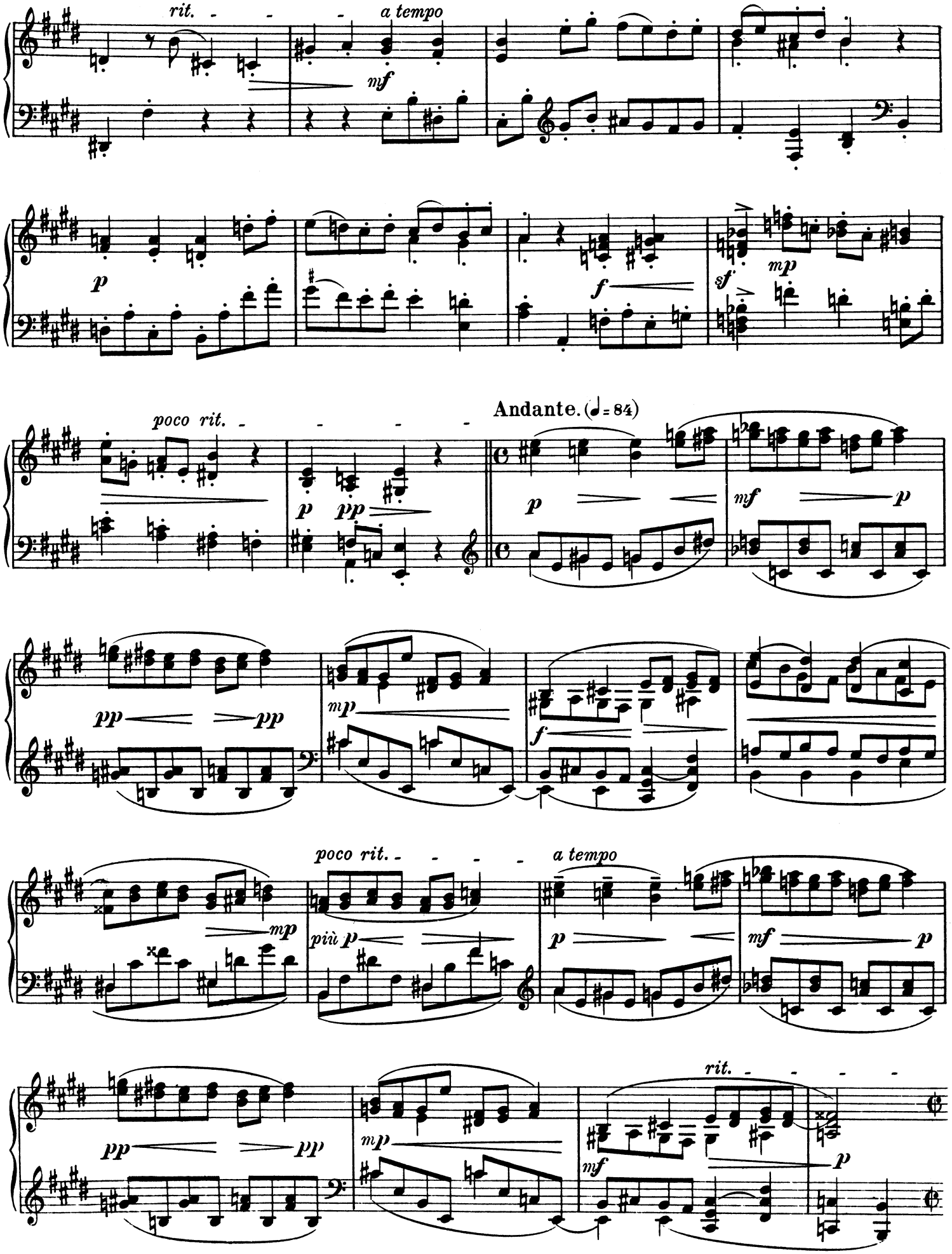
rit.
a tempo
mf
p
f
sf
mp
poco rit.
Andante. (♩= 84)
p
pp
mf
p
pp
pp
mp
f
poco rit.
a tempo
più p
mp
p
mf
p
rit.
pp
pp
mp
mf
p

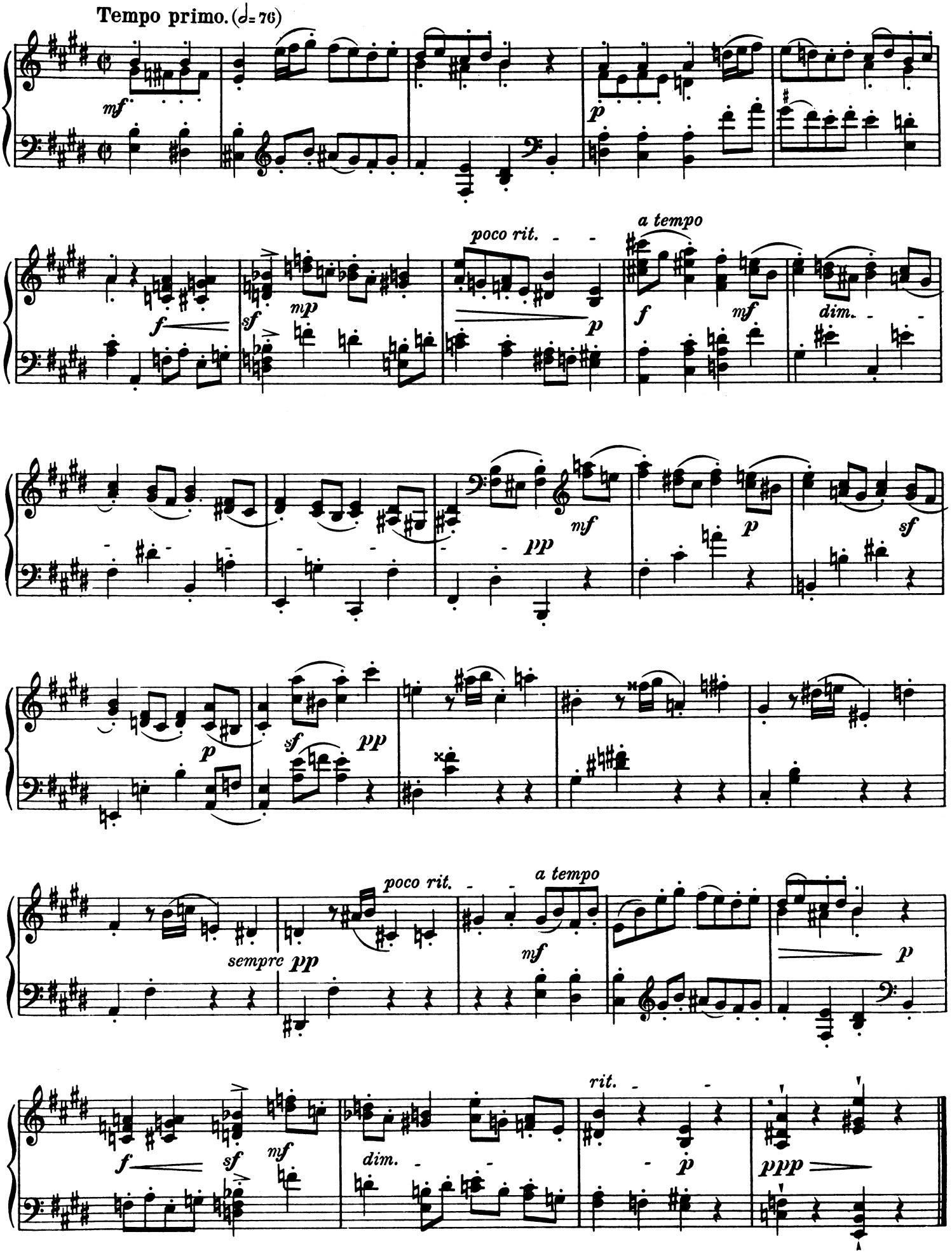
Tempo primo. (𝅗𝅥 = 76)
mf
p
f
sf
mp
poco rit.
p
a tempo
f
mf
dim.
mf
pp
p
sf
p
sf
pp
poco rit.
sempre pp
a tempo
mf
p
f
sf
mf
dim.
rit.
p
ppp

5.

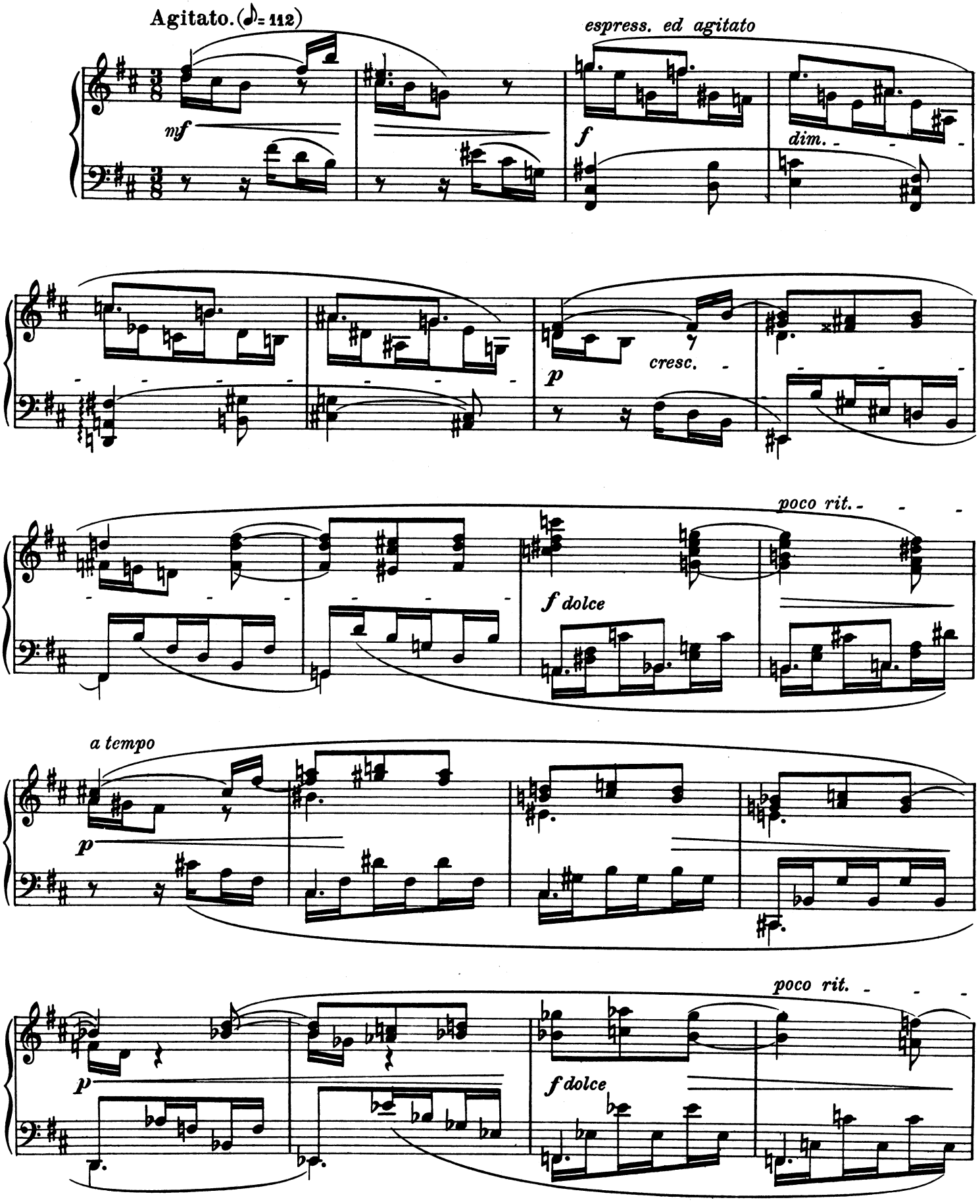
Agitato. (♪= 112)
mf
espress. ed agitato
f
dim.
p
cresc.
poco rit.
f dolce
a tempo
p
poco rit.
p
f dolce

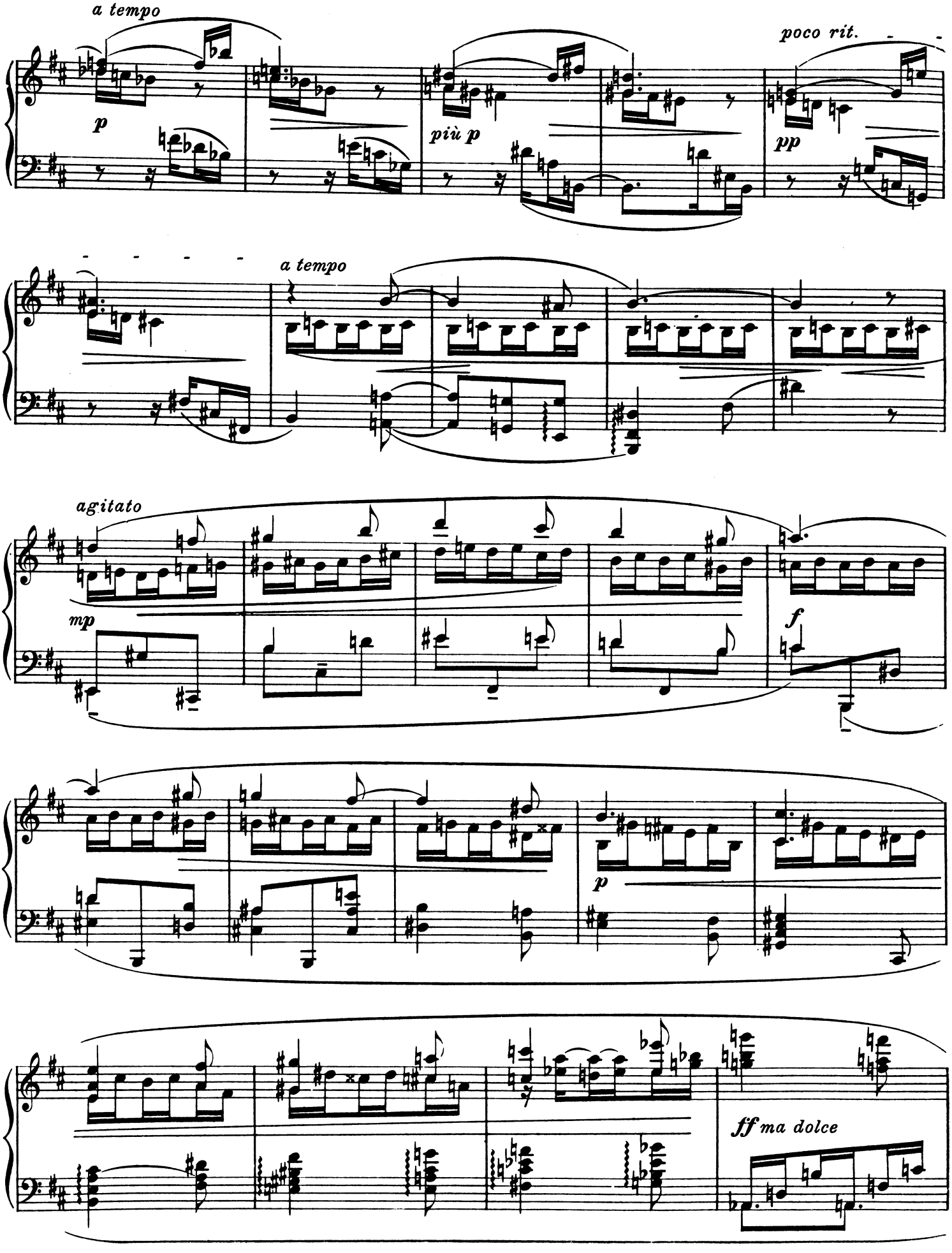
a tempo
p
più p
poco rit.
pp
a tempo
agitato
mp
f
p
ff ma dolce

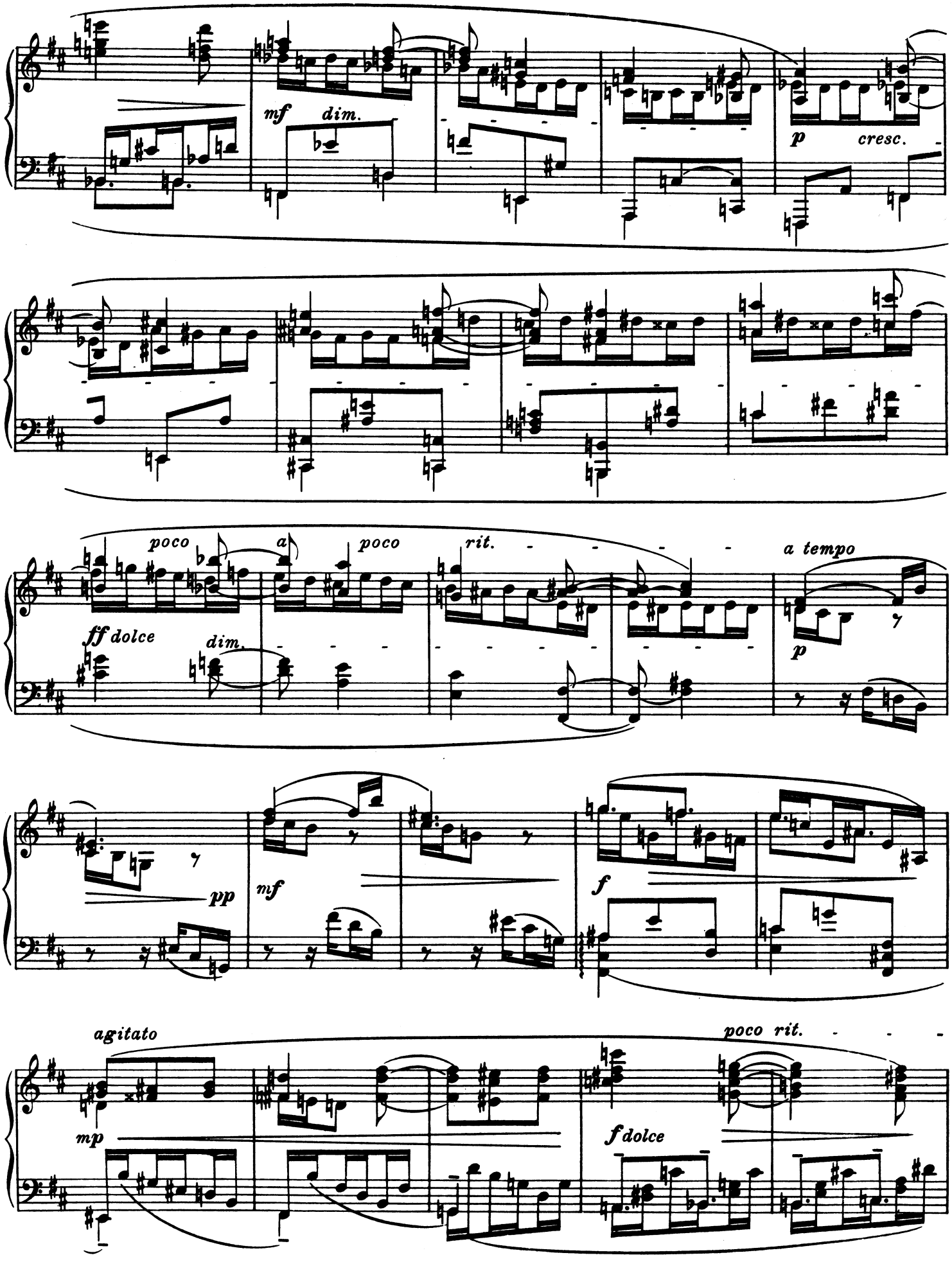
mf
dim.
p
cresc.
poco
a
poco
rit.
a tempo
ff dolce
dim.
p
pp
mf
f
agitato
poco rit.
mp
f dolce

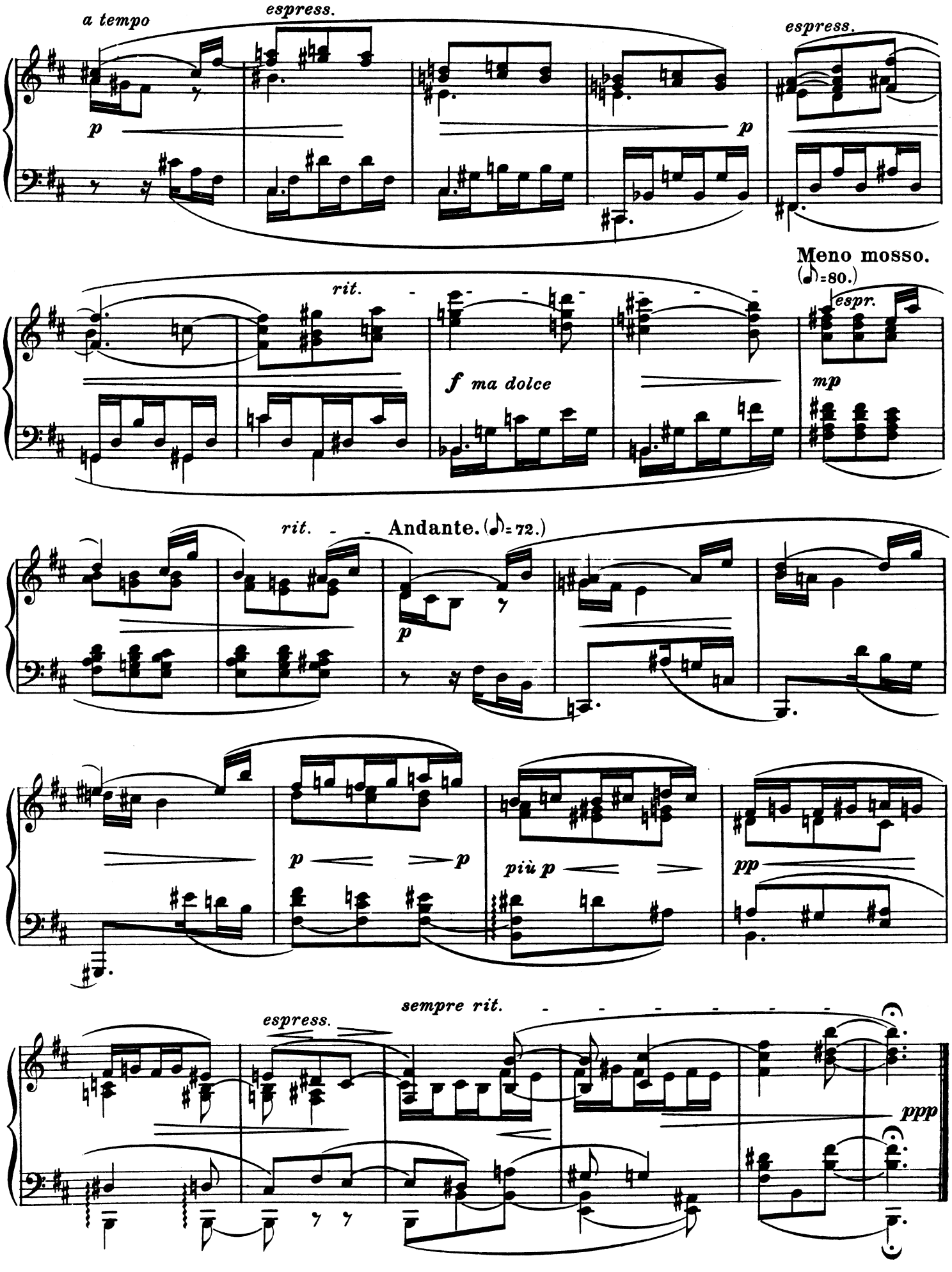
a tempo
espress.
p
p
espress.
Meno mosso.
(♪=80.)
rit.
f ma dolce
espr.
mp
rit.
Andante. (♪=72.)
p
p
p
più p
pp
espress.
sempre rit.
ppp

6.

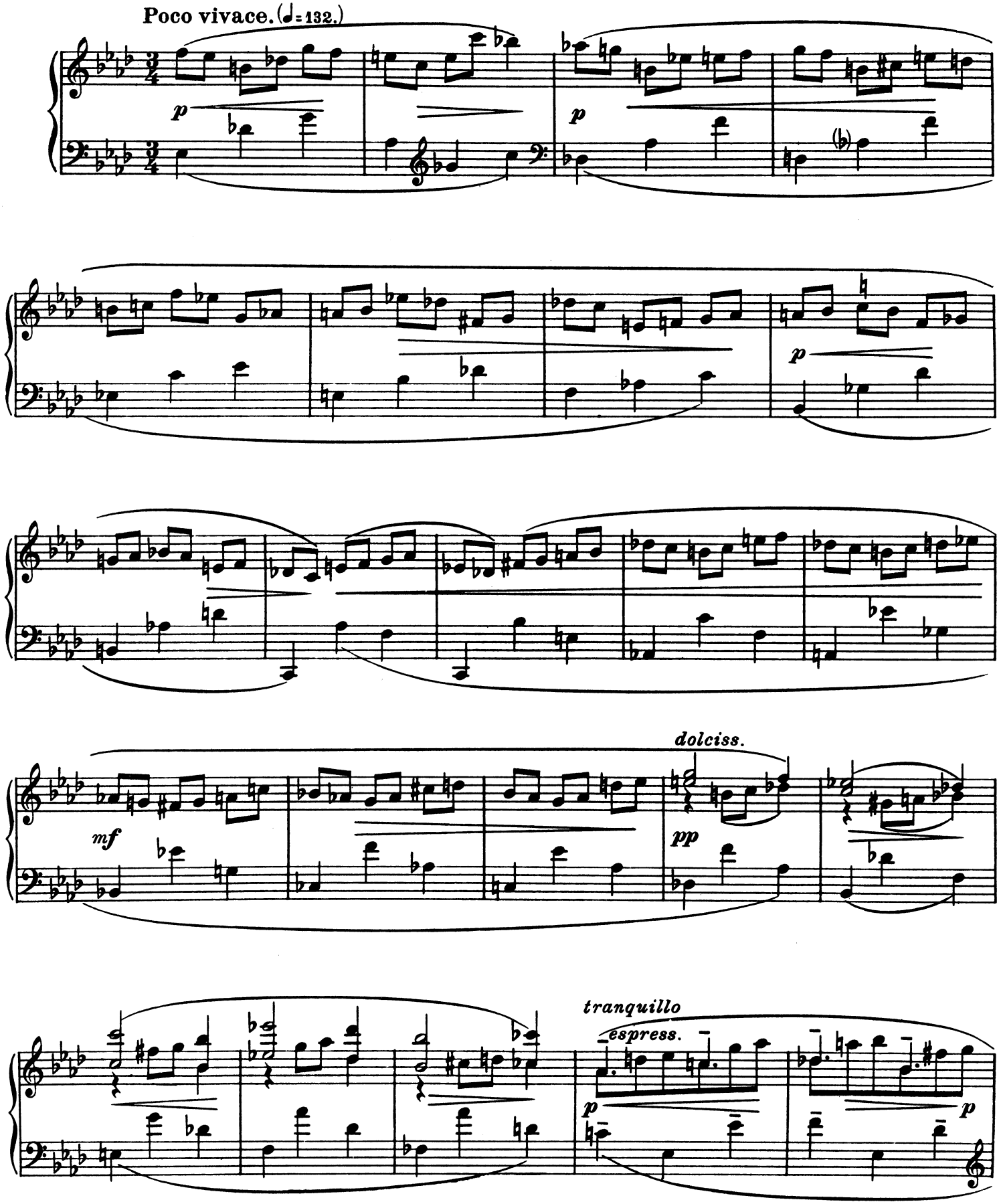

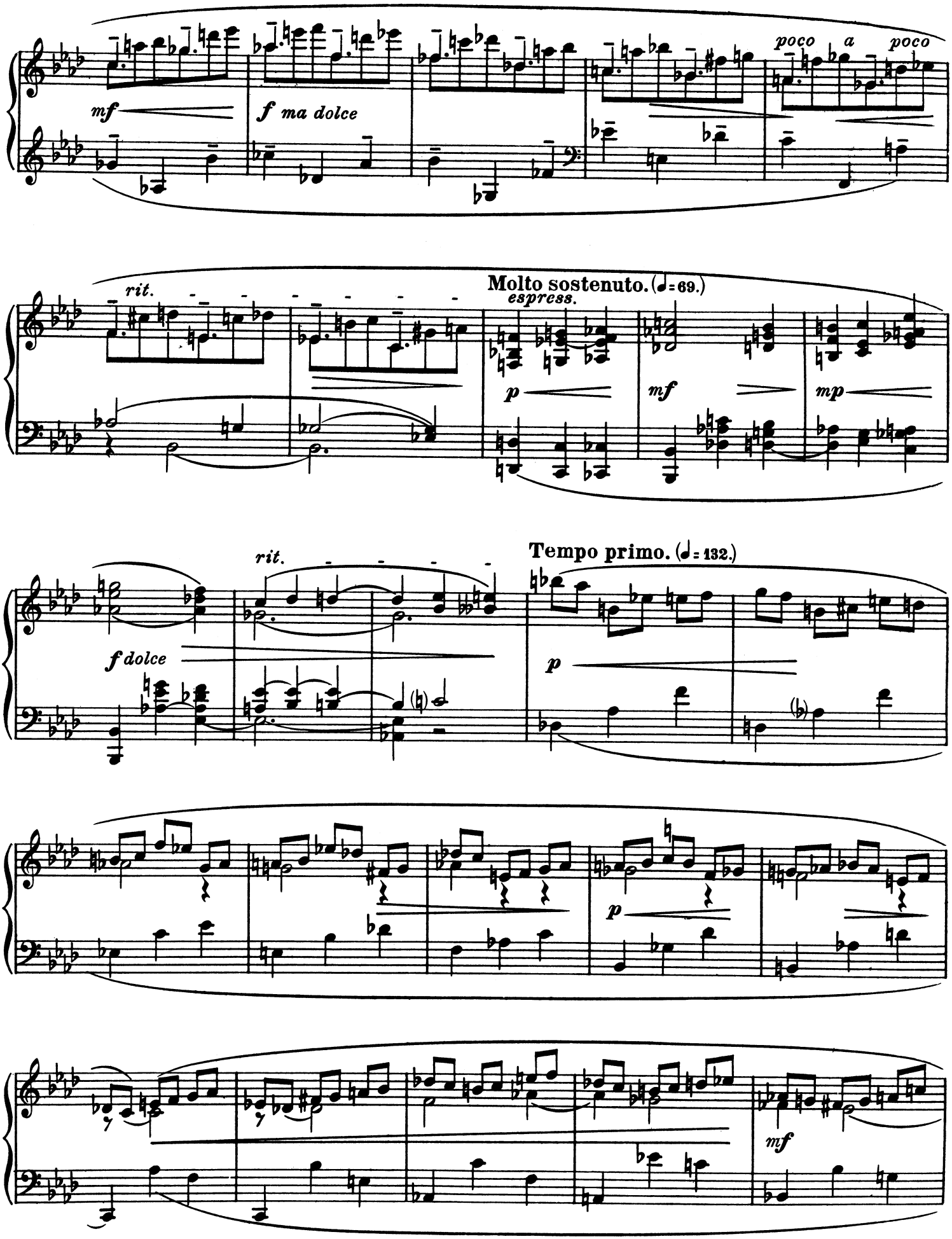
mf
f ma dolce
poco a poco
rit.
Molto sostenuto. (♩= 69.)
espress.
p
mf
mp
rit.
Tempo primo. (♩= 132.)
f dolce
p
p
mf

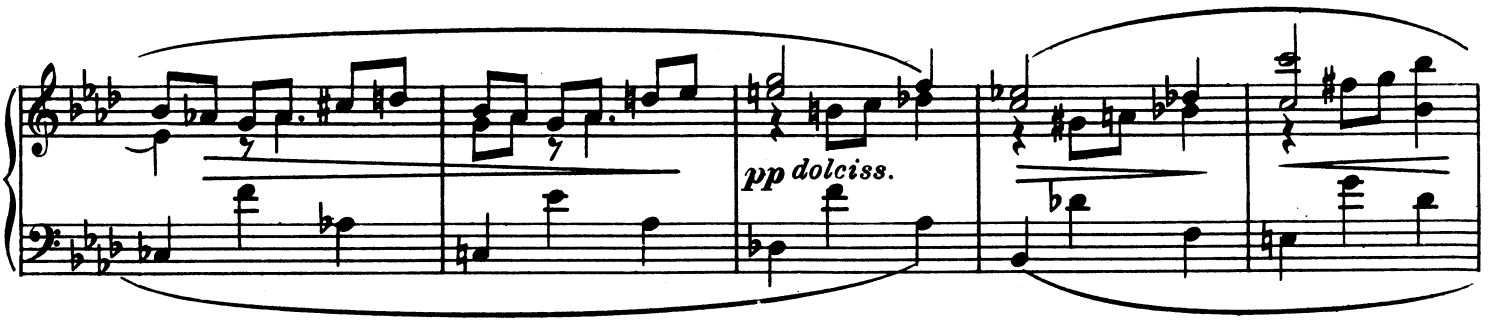
pp dolciss.

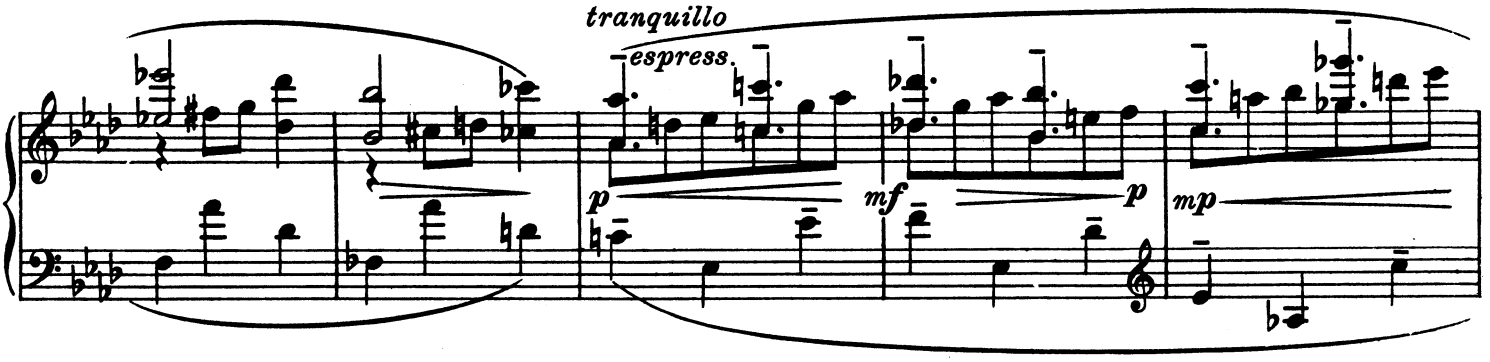
tranquillo
espress.
p
mf
p
mp

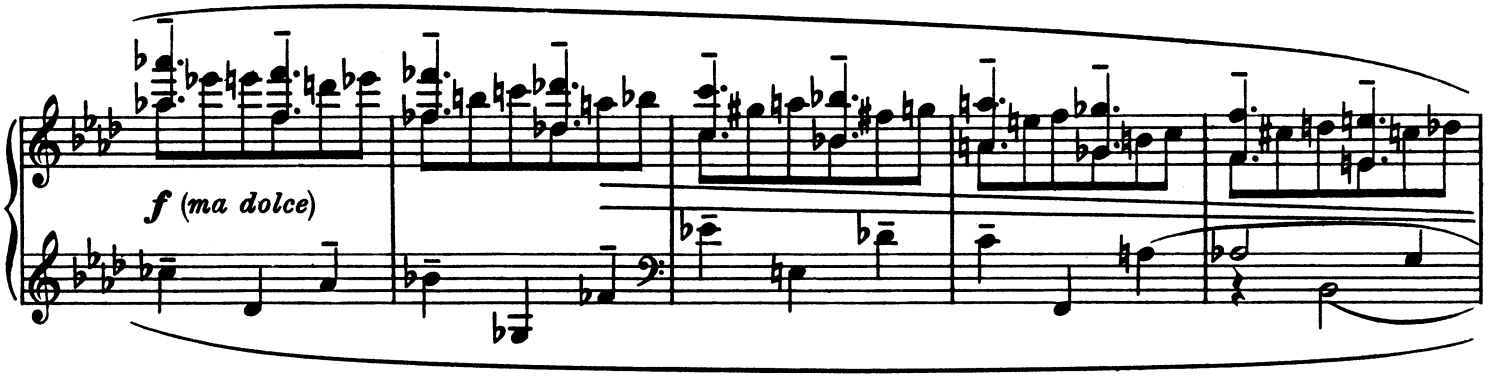
f (ma dolce)

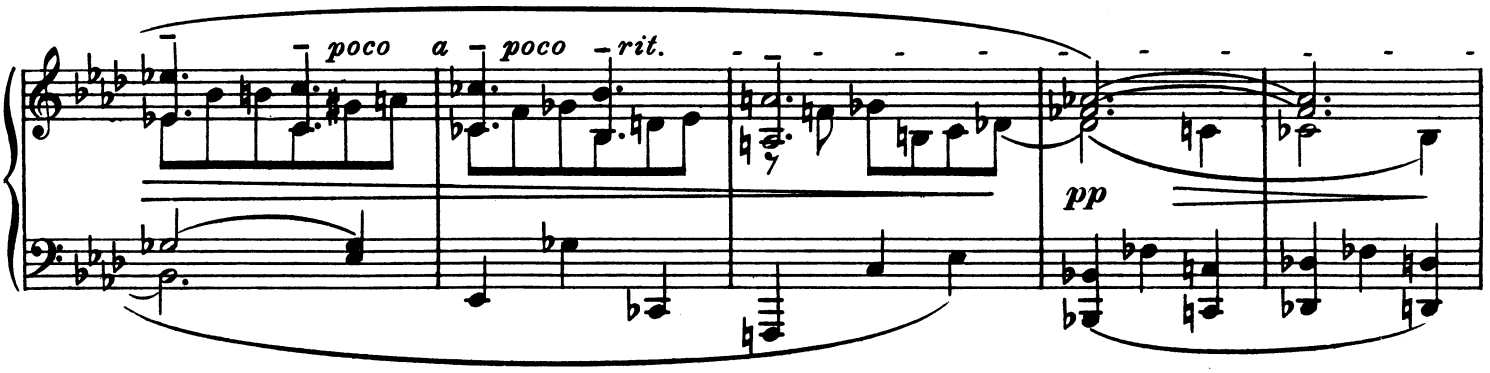
poco a poco rit.
pp

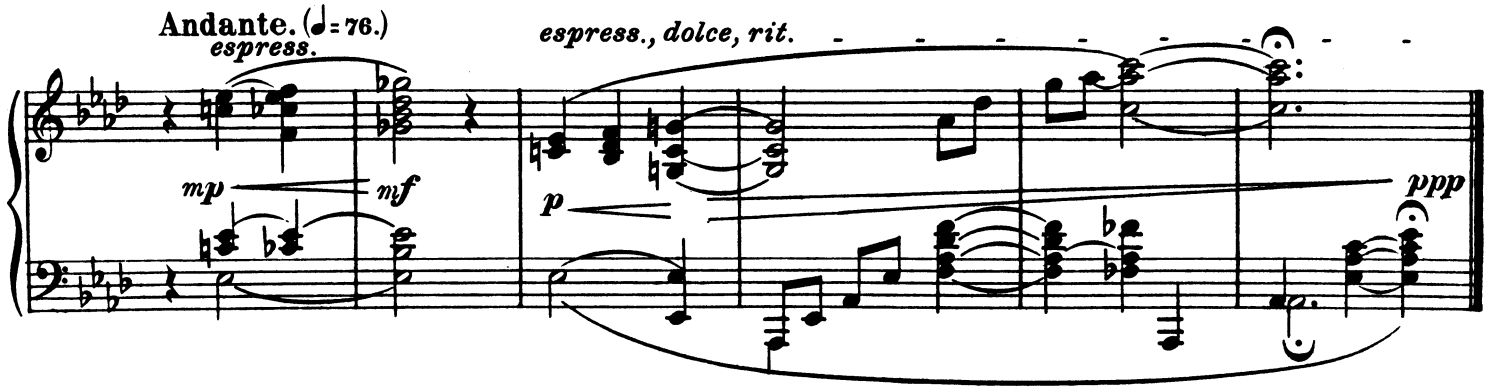
Andante. (♩= 76.)
espress.
espress., dolce, rit.
mp
mf
p
ppp

7.

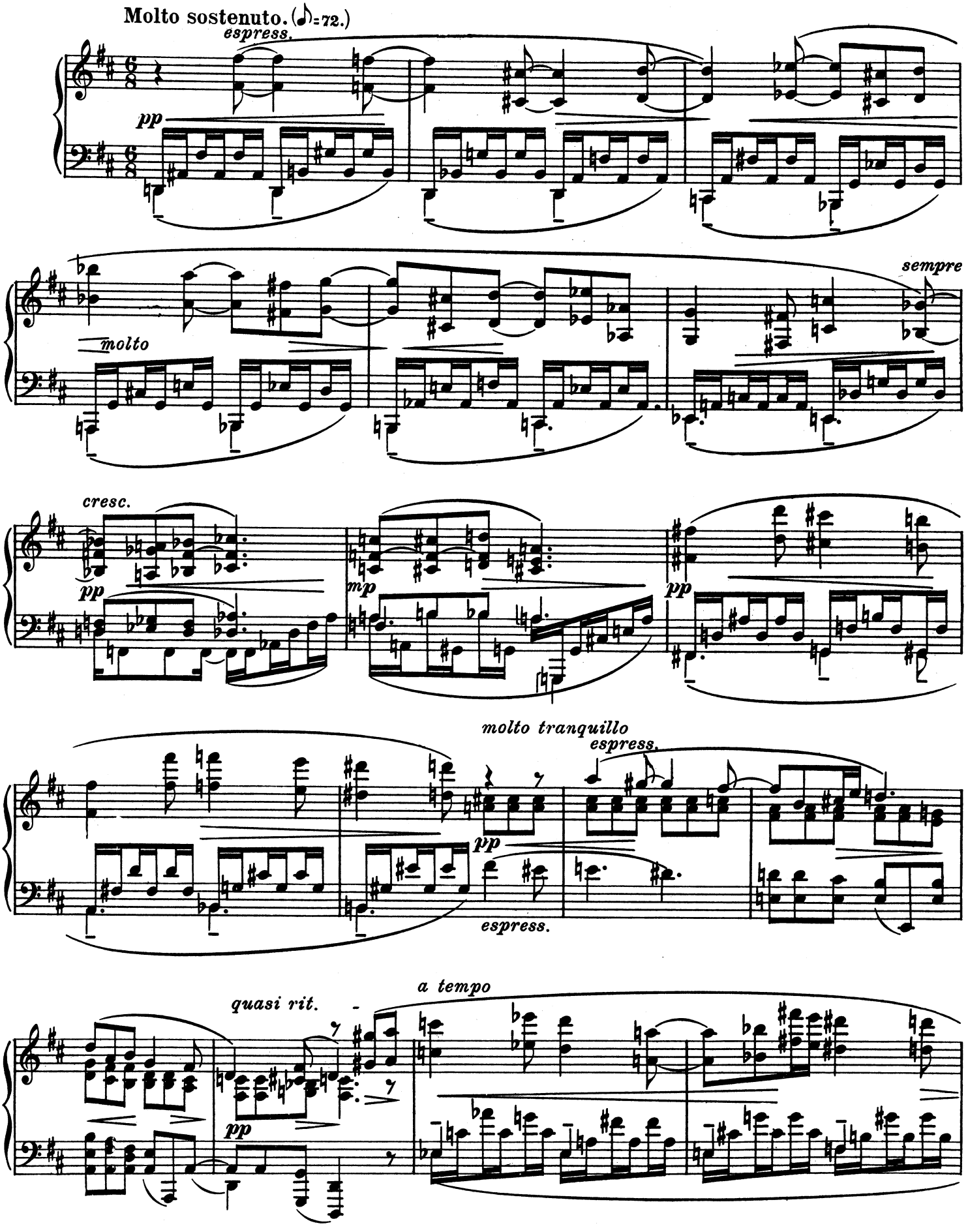
Molto sostenuto. (♪=72.)
espress.
pp
molto
sempre
cresc.
pp
mp
pp
molto tranquillo
espress.
pp
espress.
quasi rit.
a tempo
pp

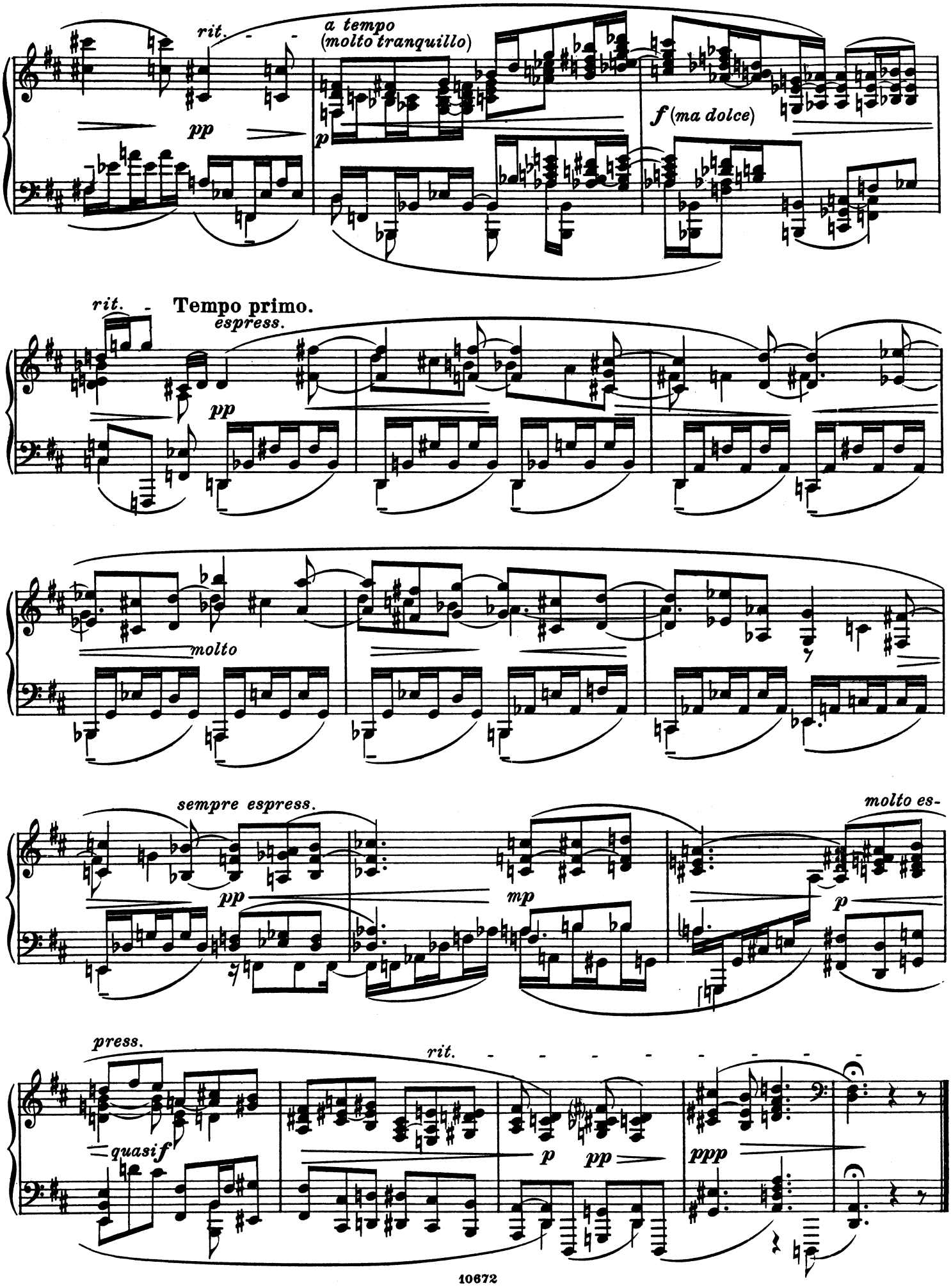
rit.
a tempo
(molto tranquillo)
pp
p
f (ma dolce)
rit.
Tempo primo.
espress.
pp
molto
sempre espress.
molto es-
pp
mp
p
press.
rit.
quasif
p
pp
ppp

8.

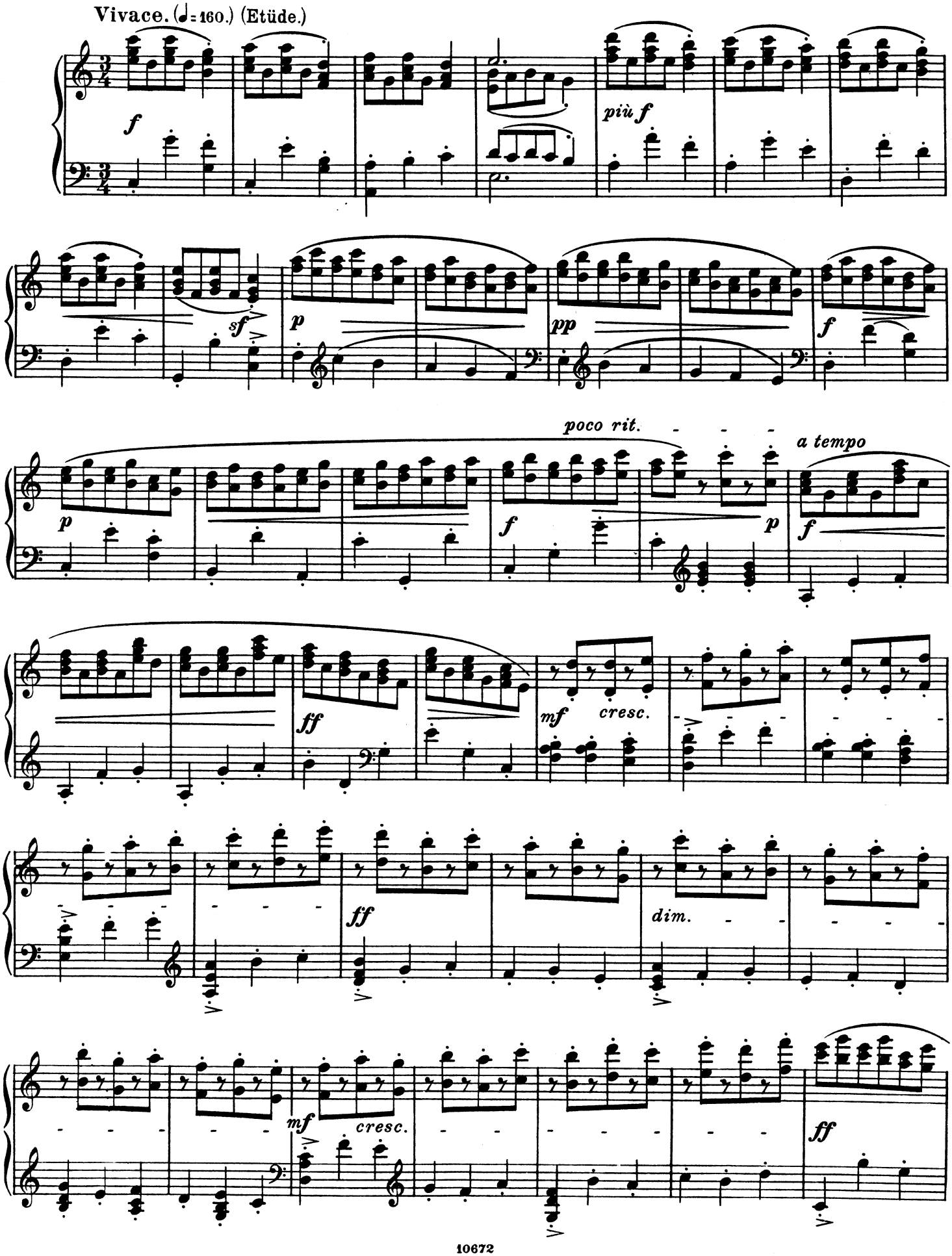
Vivace. (♩= 160.) (Etüde.)
f
più f
sf
p
pp
f
poco rit.
a tempo
p
f
p
ff
mf
cresc.
ff
dim.
mf
cresc.
ff

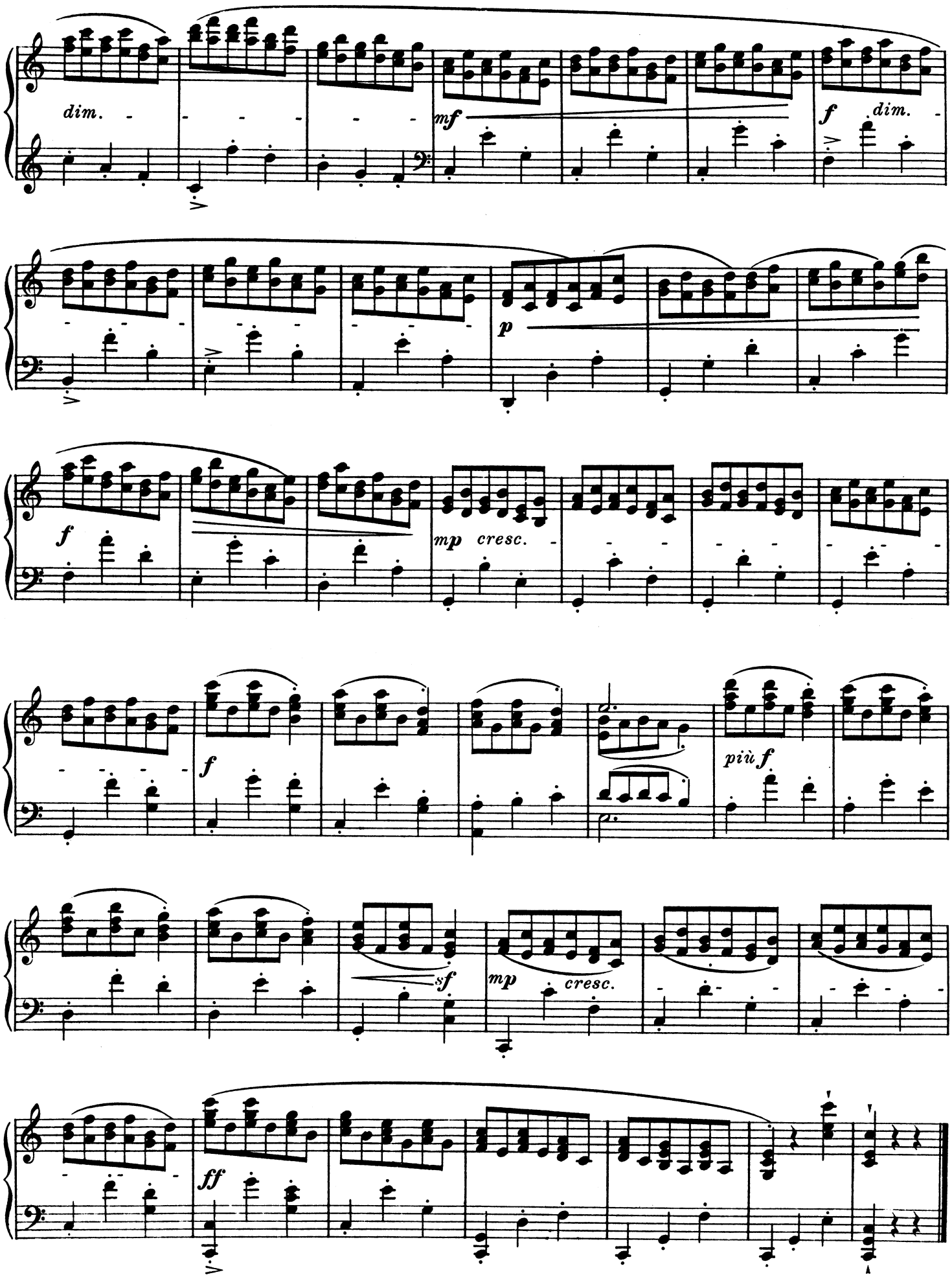
dim.
mf
f
dim.
p
f
mp
cresc.
f
più f
sf
mp
cresc.
ff

9.

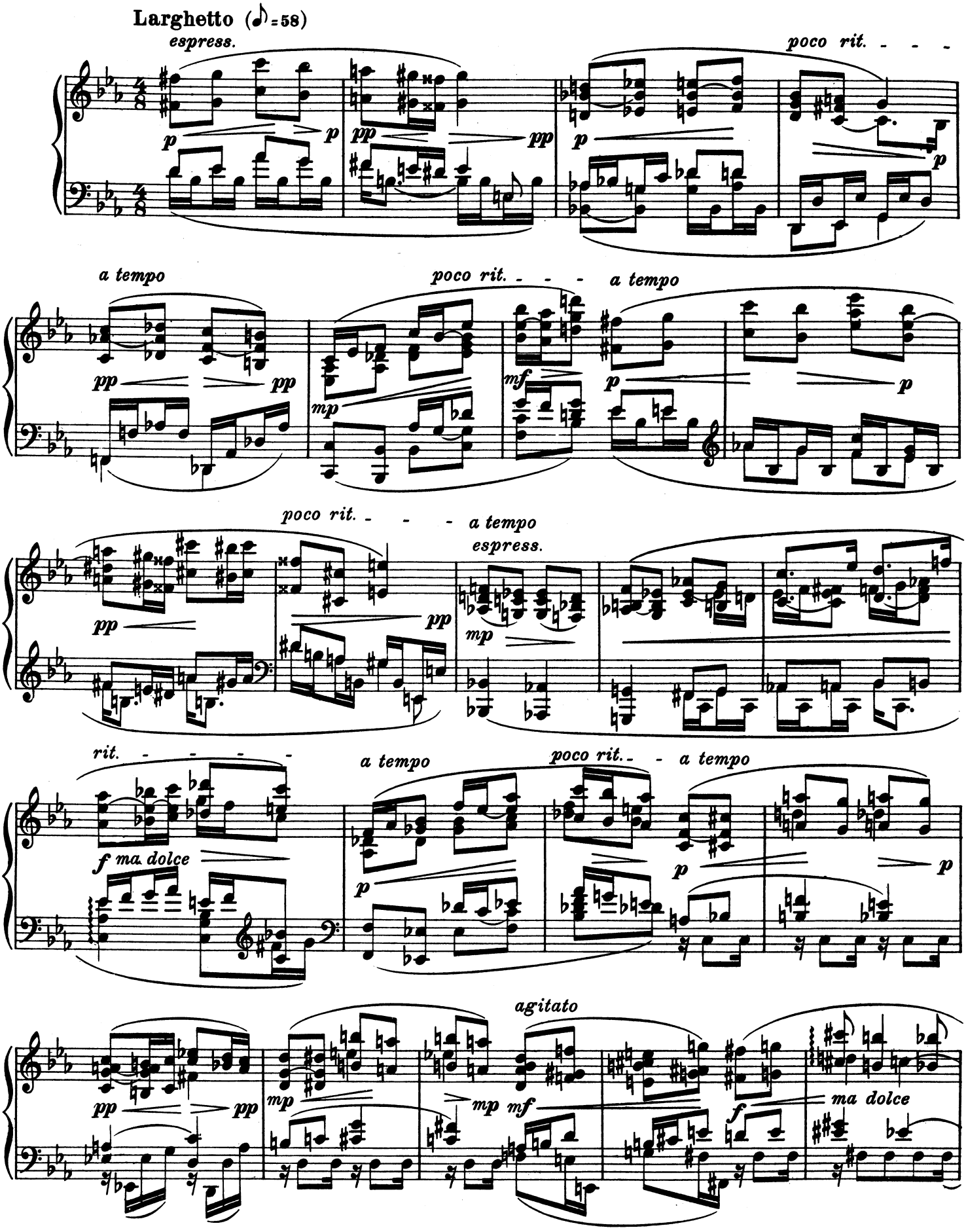
Larghetto (♪=58)
espress.
poco rit.
a tempo
poco rit.
a tempo
poco rit.
a tempo
espress.
rit.
a tempo
poco rit.
a tempo
f ma dolce
agitato
ma dolce

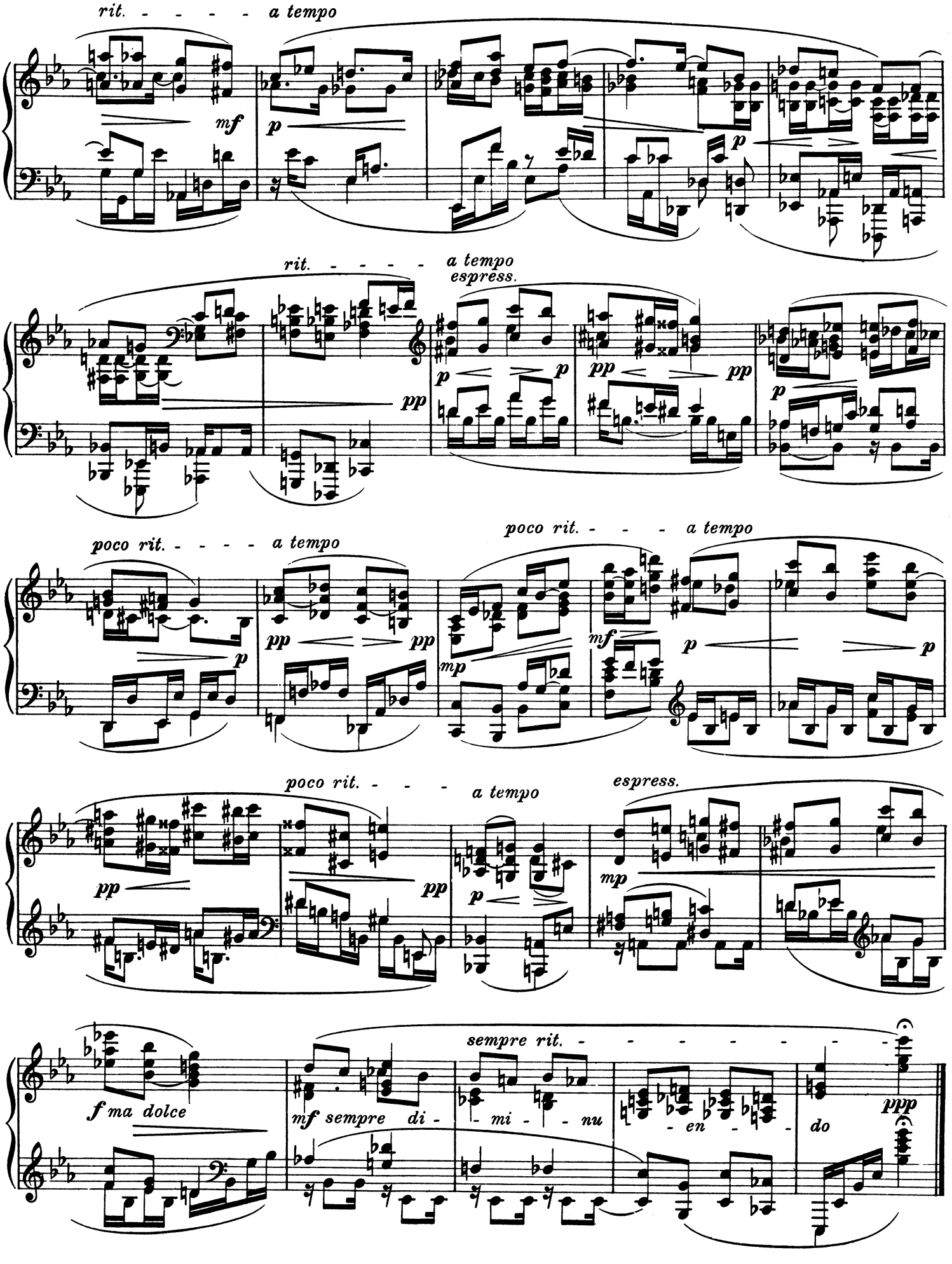
rit. - - - - - a tempo
mf
p
p
rit. - - - - - a tempo
espress.
pp
p
p
pp
pp
p
poco rit. - - - - a tempo
p
pp
pp
poco rit. - - - a tempo
mp
mf
p
p
poco rit. - - - a tempo
espress.
pp
pp
p
mp
f ma dolce
mf sempre di -
sempre rit. - - - - - - - -
- mi - - nu
- en - -
do
ppp

10.

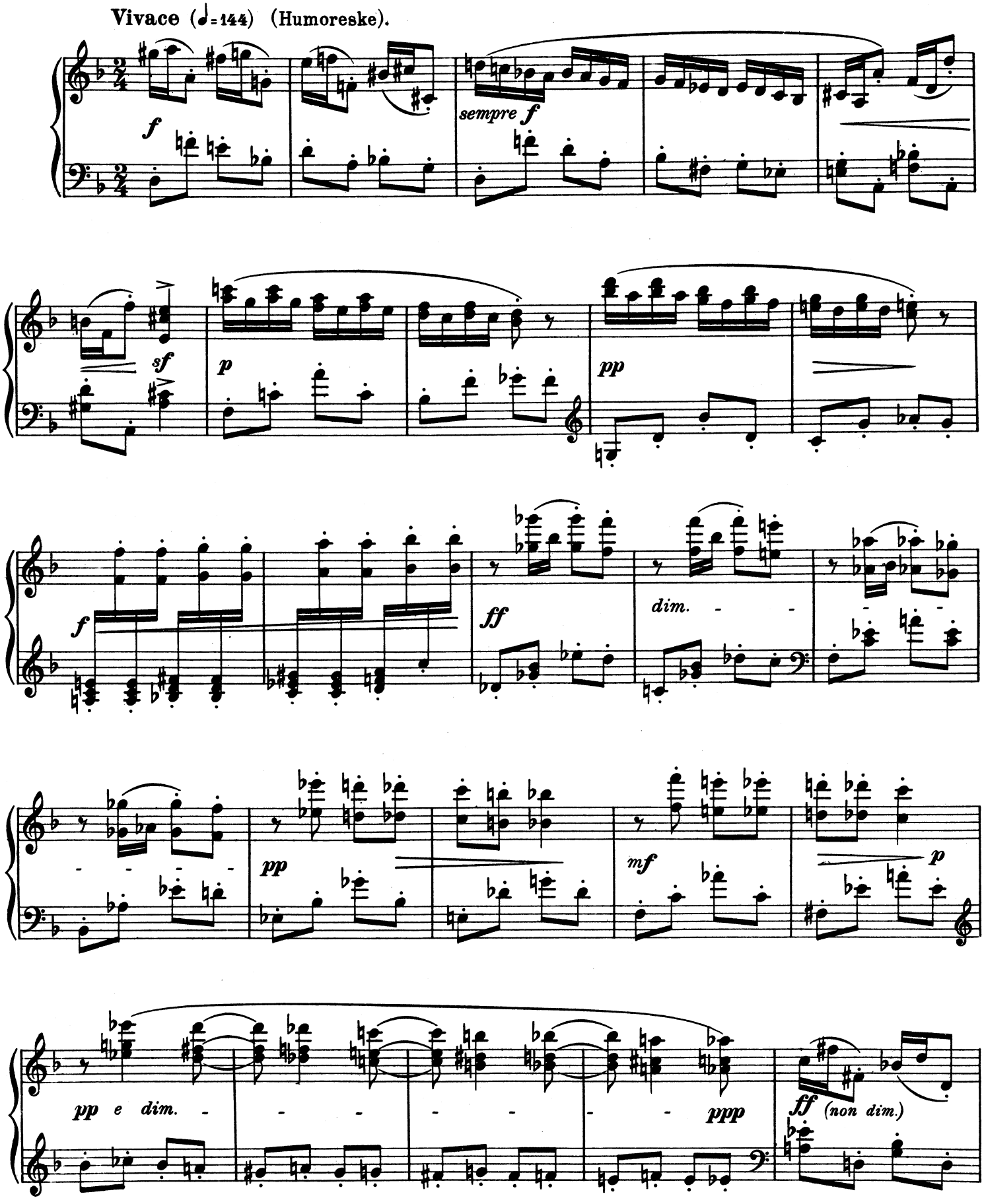
Vivace (♩=144) (Humoreske).
f
sempre f
sf
p
pp
f
ff
dim.
pp
mf
p
pp e dim.
ppp
ff (non dim.)

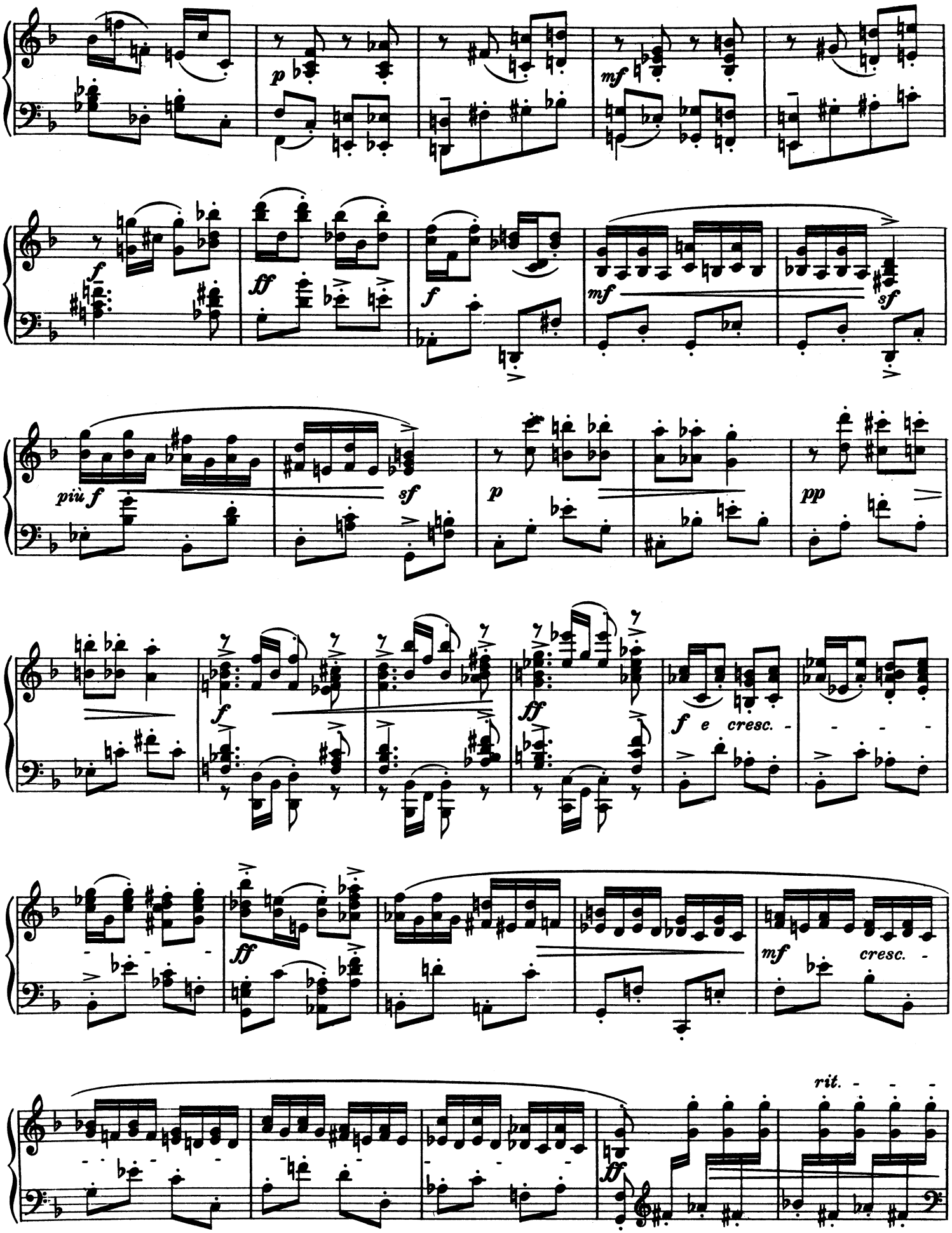
p
mf
f
ff
f
mf
sf
più f
sf
p
pp
f
ff
f e cresc.
ff
mf cresc.
rit.
ff

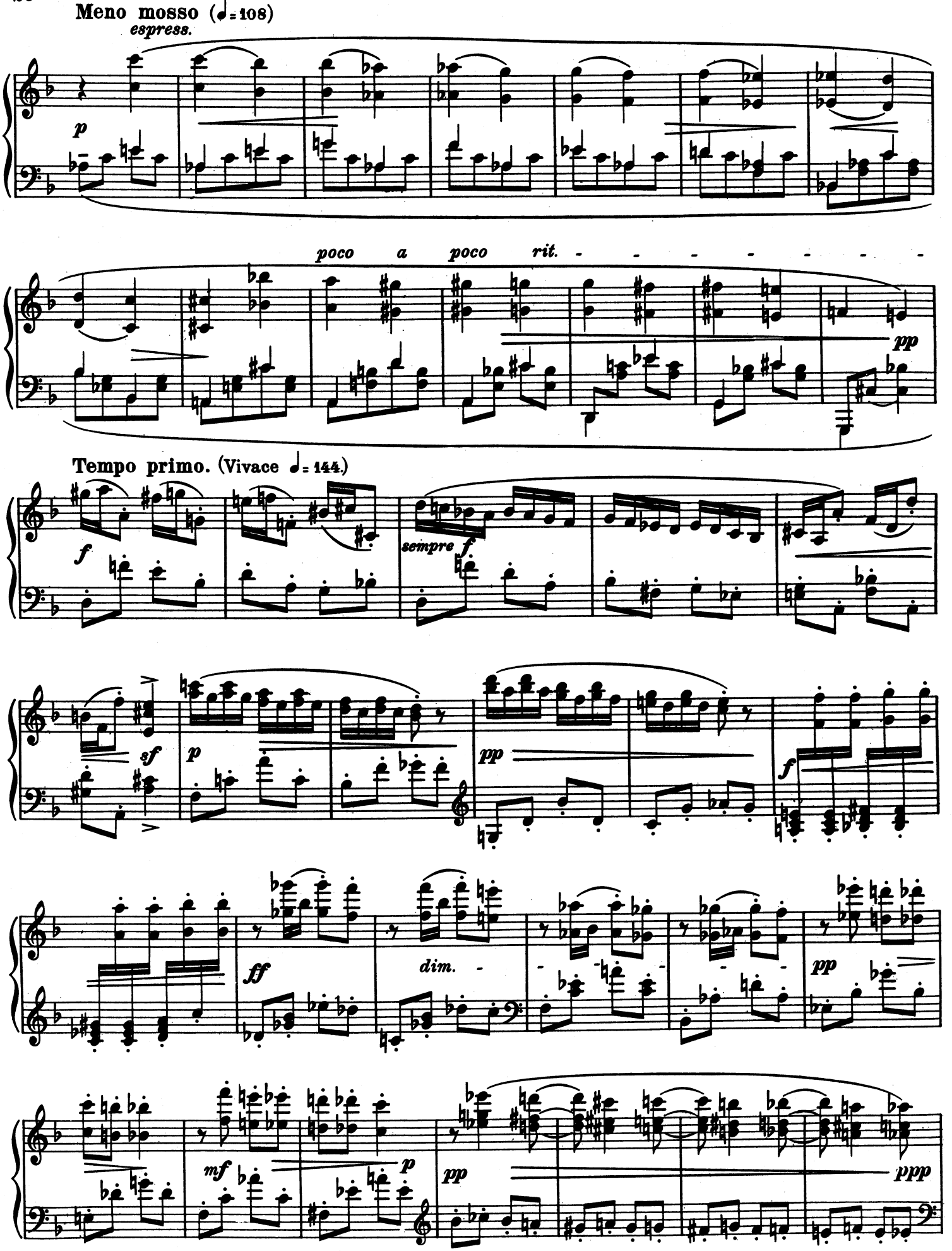
Meno mosso (♩= 108)
espress.
p
poco a poco rit.
pp
Tempo primo. (Vivace ♩= 144.)
f
sempre f.
sf
p
pp
f
ff
dim.
pp
mf
p
pp
ppp

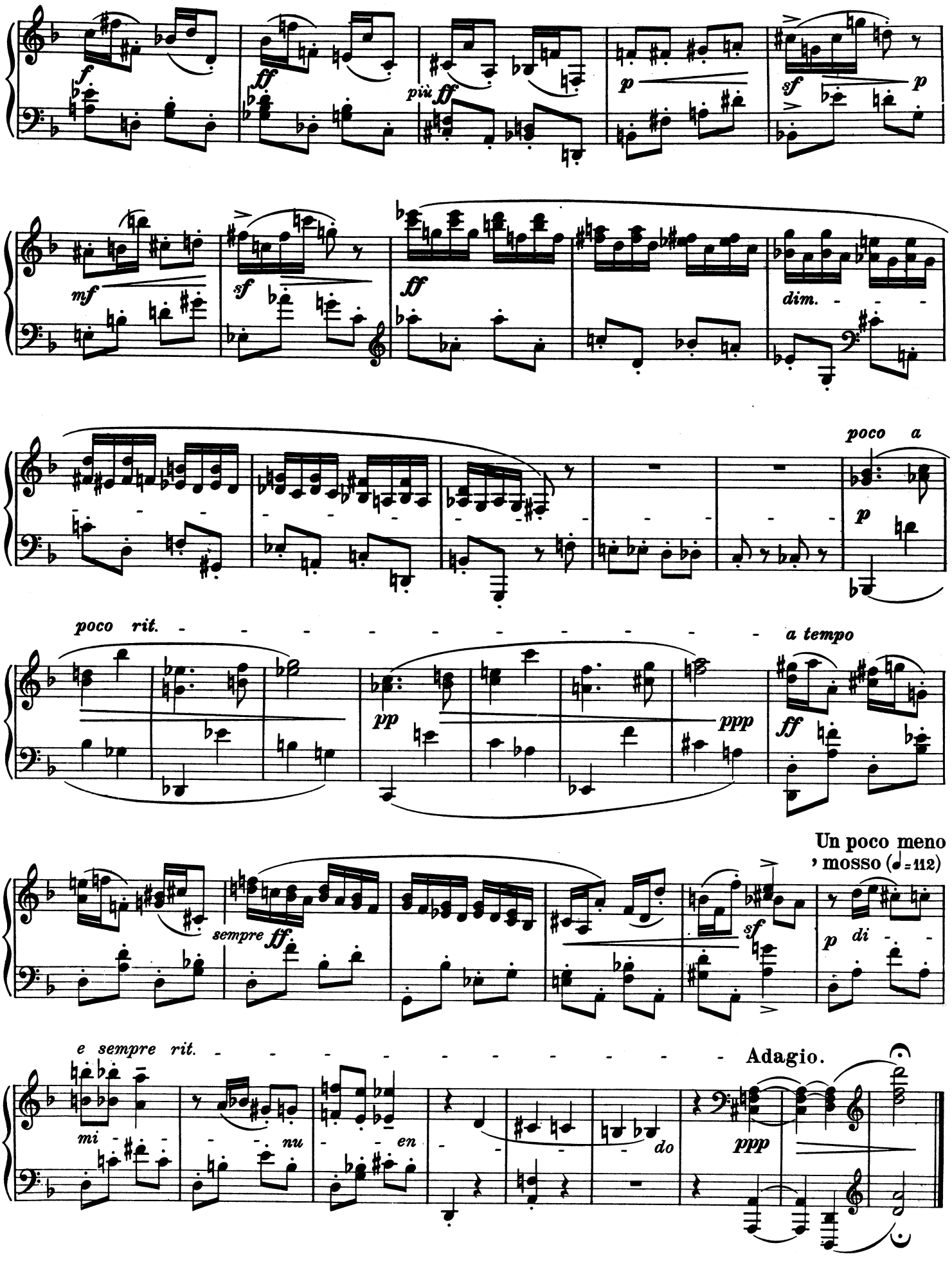
f
ff
più ff
p
sf
p
mf
sf
ff
dim.
poco a
p
poco rit.
a tempo
pp
ppp
ff
Un poco meno
mosso (♩=112)
sempre ff.
sf
p
di
e sempre rit.
Adagio.
mi
nu
en
do
ppp

11.

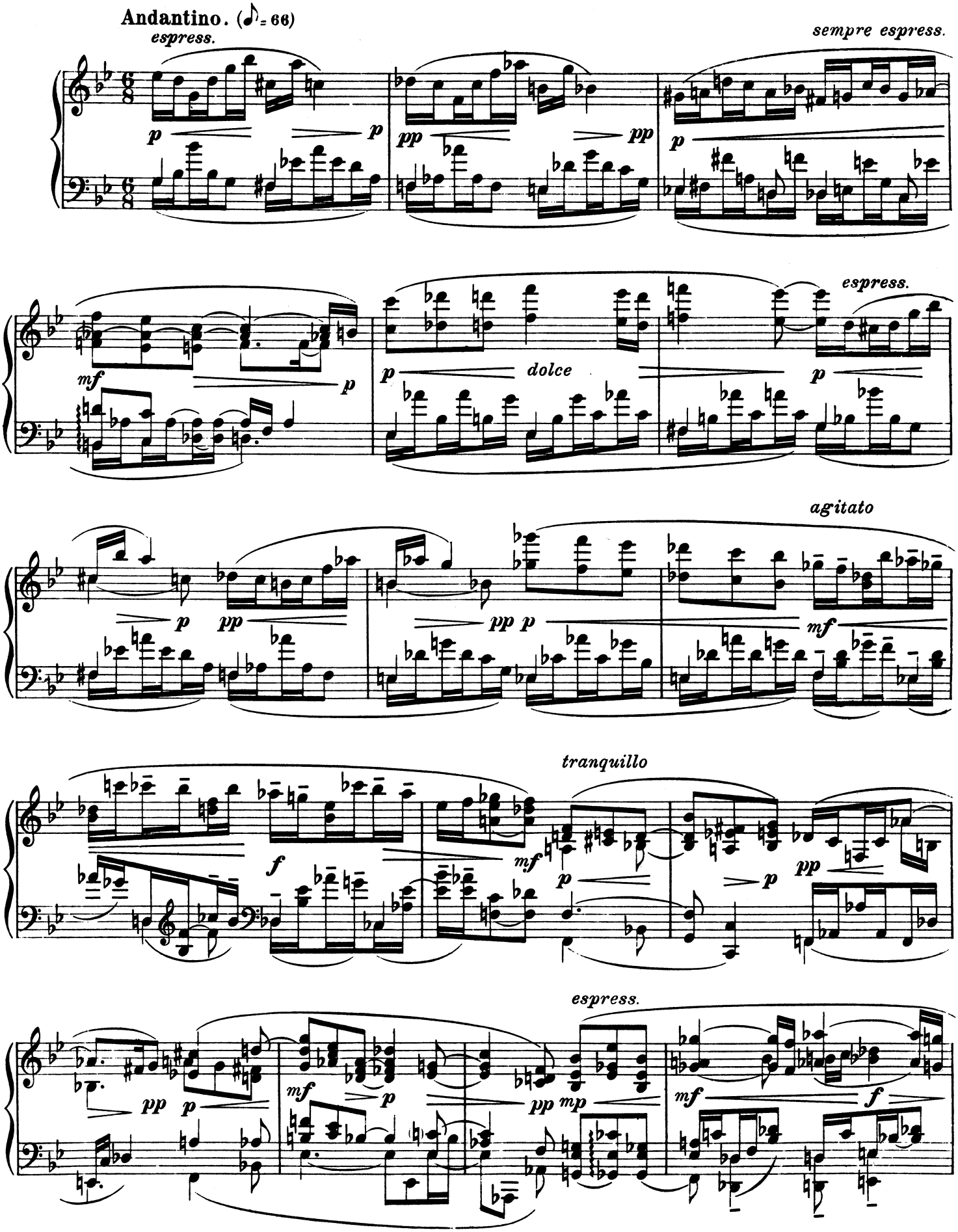
Andantino. (♪ = 66)
espress.
sempre espress.
dolce
espress.
agitato
tranquillo
espress.

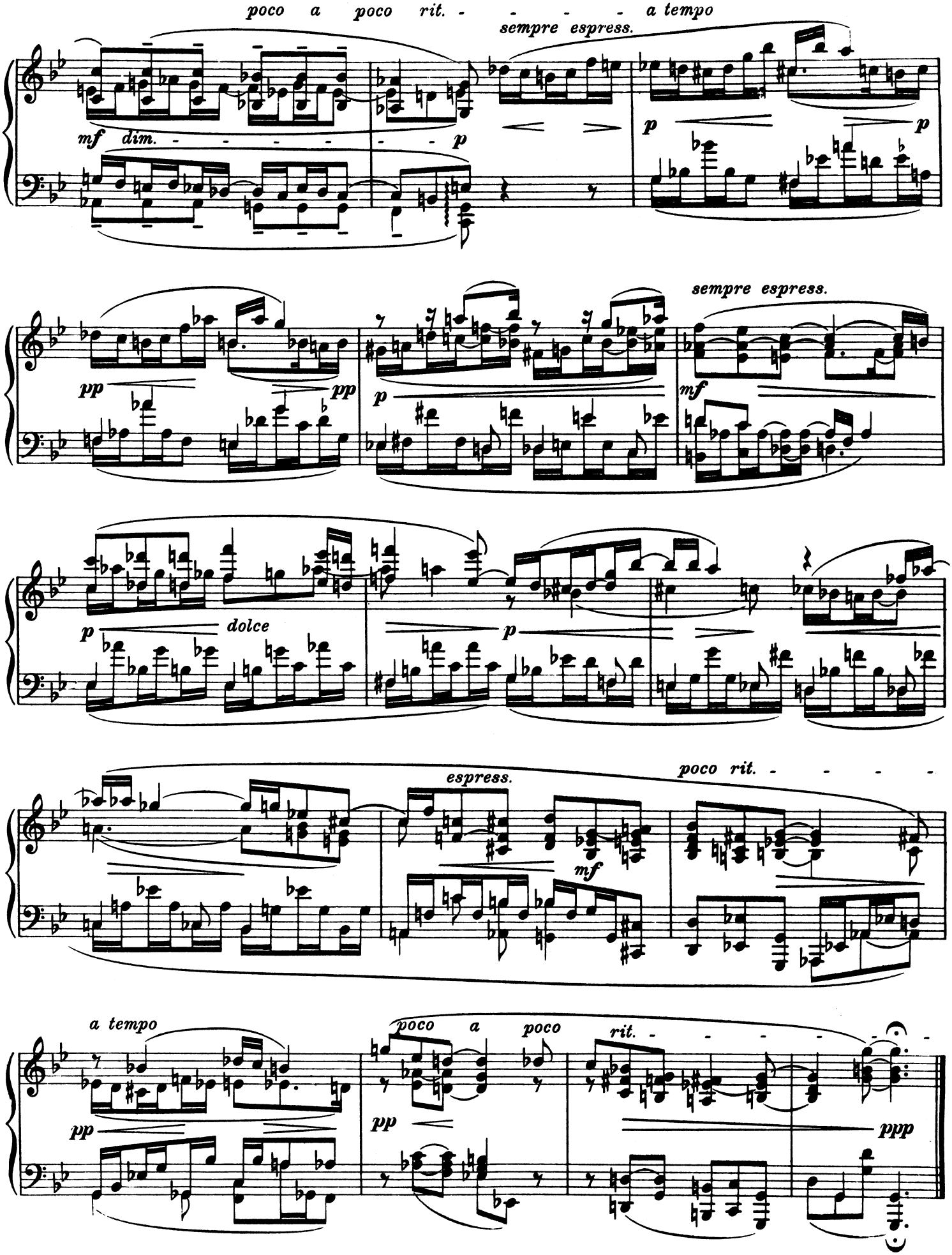
poco a poco rit. - - - - - a tempo
sempre espress.
mf dim. - - - - - - p
p p
pp pp
p
sempre espress.
mf
p dolce
p
espress.
poco rit. - - - -
mf
a tempo
poco a poco rit. - - - - - -
pp
pp
ppp

12.

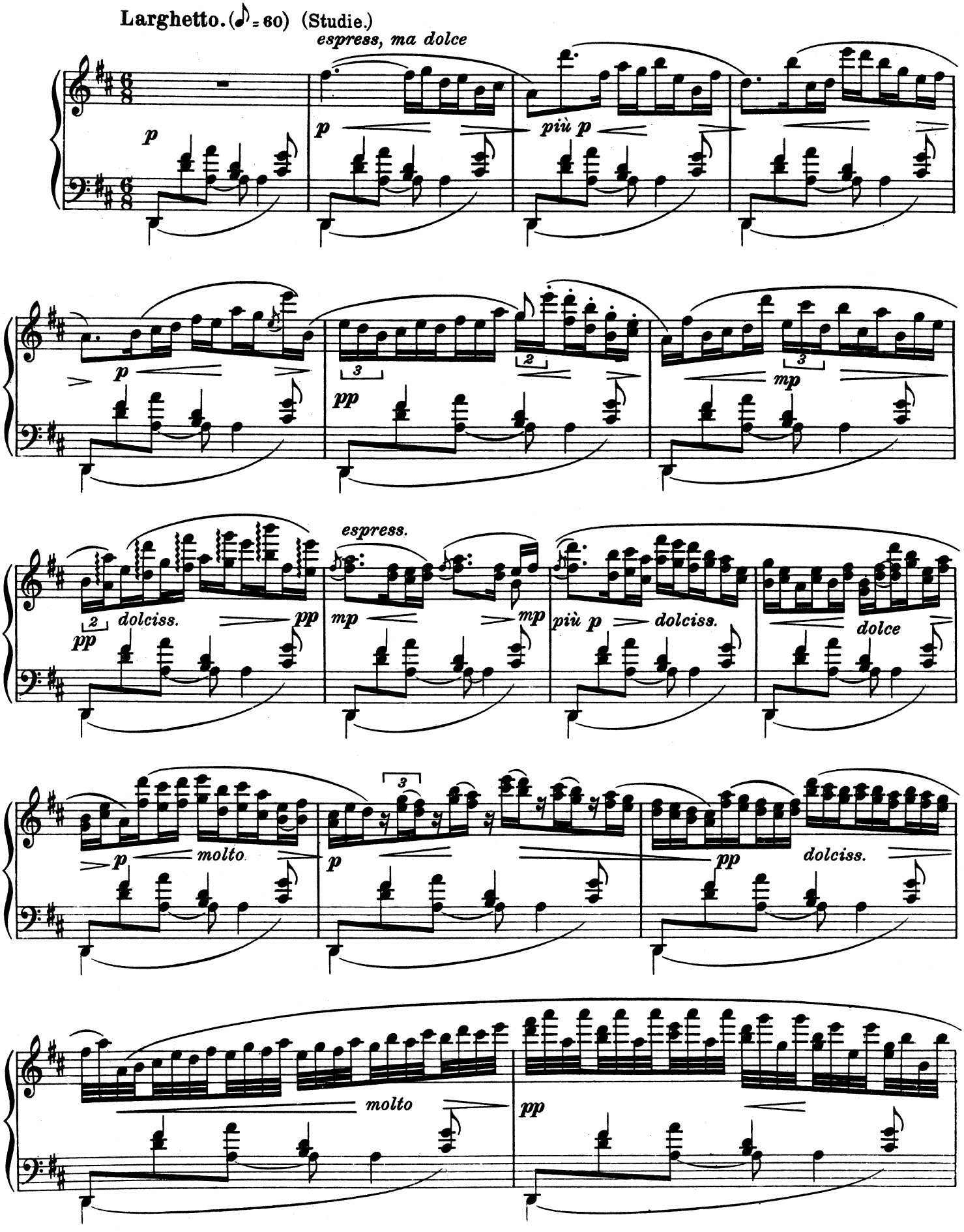
Larghetto. (♪ = 60) (Studie.)
espress, ma dolce
p
p
più p
p
pp
mp
pp
dolciss.
pp
espress.
mp
mp
più p
dolciss.
dolce
p
molto
p
pp
dolciss.
molto
pp

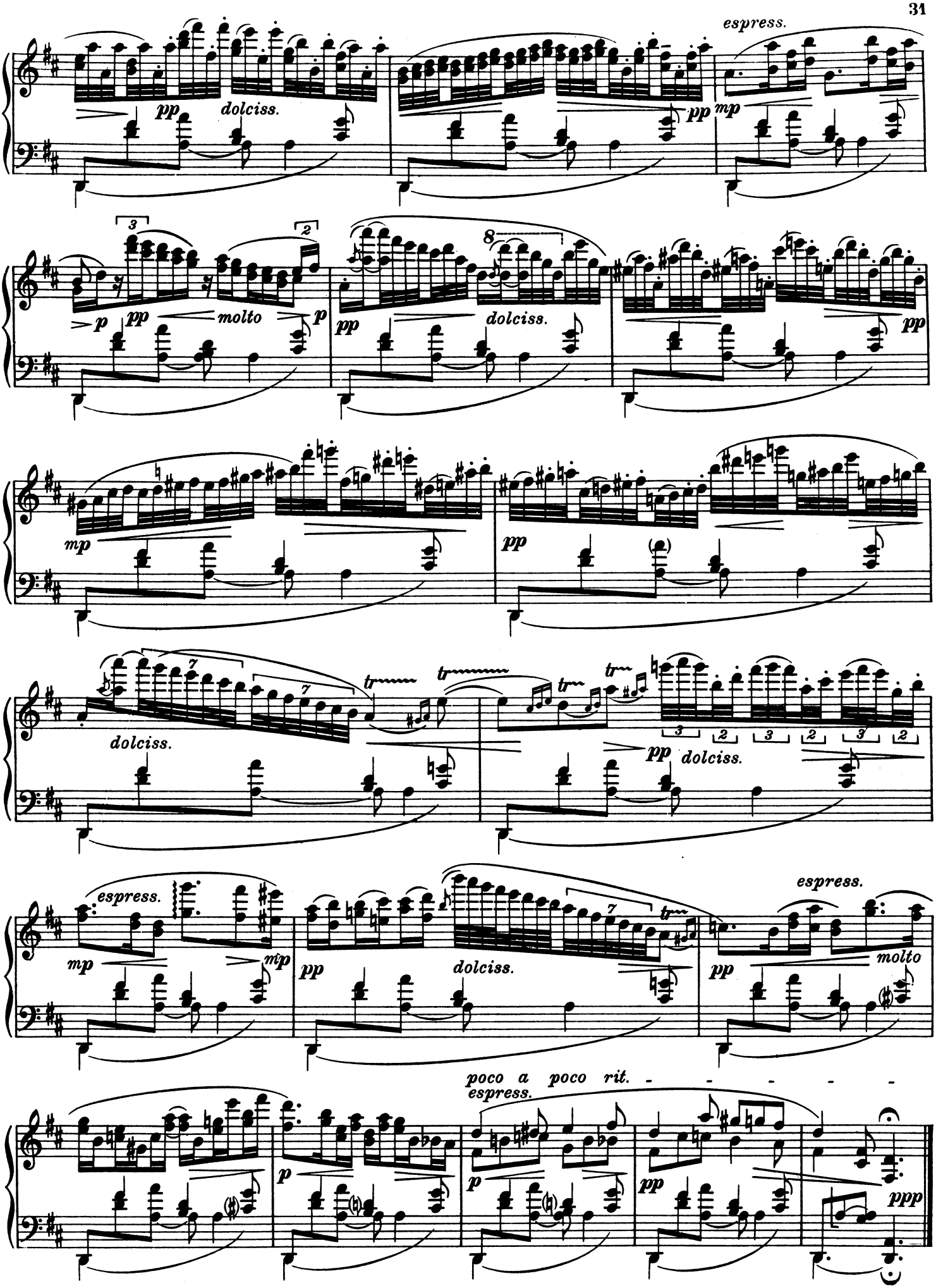
espress.
pp
dolciss.
pp
mp
molto
p
pp
dolciss.
pp
mp
pp
dolciss.
tr
tr
tr
pp
dolciss.
espress.
mp
mp
pp
dolciss.
pp
molto
espress.
poco a poco rit.
espress.
p
p
pp
ppp