

Edouard - Mafleur

35 may 1

Troisième
CONCERTO

A VIOLON PRINCIPAL

deux Violons (le Bassé deux Hautbois
et deux Cors (à l'arbitum.)

Dédié

au Citoyen **GAVINIES**

COMPOSÉ PAR

Rodolphe Kreutzer.

PRIX 9^{fr}

N^a Ce Concerto a été exécuté par l'Auteur, au Concert du Théâtre de la Rue Faudou

A PARIS

Chez Aug^{te} LE DUC et C, Editeurs et M^{de} de Musique, Rue de la Loi, N^o 78,

près la Rue Fléydeau.

3^{me} Concerto
Par Rodolphe
Kreutzer

Violino principale

tutti *Allegro Moderato*

Violino Principale

Violine Principale

Violino Principale

Violino Principale

Violina Principale

7

Romance

Eleventh staff of music, treble clef, continuing the melodic line.

Twelfth staff of music, treble clef, featuring a trill (tr) and a fermata.

Thirteenth staff of music, treble clef, marked *tutti* and *f* (forte).

Fourteenth staff of music, treble clef, marked *tutti* and *f*, then *Solo* and *p* (piano).

Polonaise *Solo* *Violino Principale*

Violino Principale

2 1 tr tr

Sur la 4^{me} corde

S I tr I tr I tr I tr I tr I tr I tr

Violine Principale

Mancie

Violino Principale

Violino Principale

Majore

A Violon

Croisime
CONCERTO

A VIOLON PRINCIPAL

deux Violons (1^o Basse deux Hautbois
et deux Cors (al Tibitum.)

Dedie'

au Citoyen GAVINIES.

COMPOSÉ PAR

Rodolphe Kreutzer.

Prix 9^{ll}

N^o Ce concert a été exécuté par l'Auteur, au Concert du Théâtre de la Rue Faydeau

A PARIS

Chez Aug^{te} LE DUC et C, Editeurs et M^{de} de Musique, Rue de la Loi, N^o 78,

près la Rue Faydeau.

2
3^{me} Concerto
Par Rodolphe
Kreutzer

Violino Primo
Allegro Moderato
tutti 2

Violino Primo

+

Violine Primo

Violino Primo

Violino Primo musical score, first system. It consists of five staves of music in G major. The first four staves contain melodic lines with various ornaments and fingerings (I, 6). The fifth staff features a *tutti* section with dynamic markings *f*, *f*, *f*, *f*, and *ff*.

Romance

Romance musical score, first system. It consists of three staves of music in G major, featuring a melodic line with slurs and accents.

Minore

Minore musical score, first system. It consists of two staves of music in G minor, featuring a melodic line with slurs and accents.

Majore

Majore musical score, first system. It consists of four staves of music in G major. The first three staves contain melodic lines with slurs and accents. The fourth staff features a *tutti* section with dynamic markings *f*, *p*, and *f*.

Violino Primo

Polonaise

Violino Primo

7

Minore

Majore *Solo*

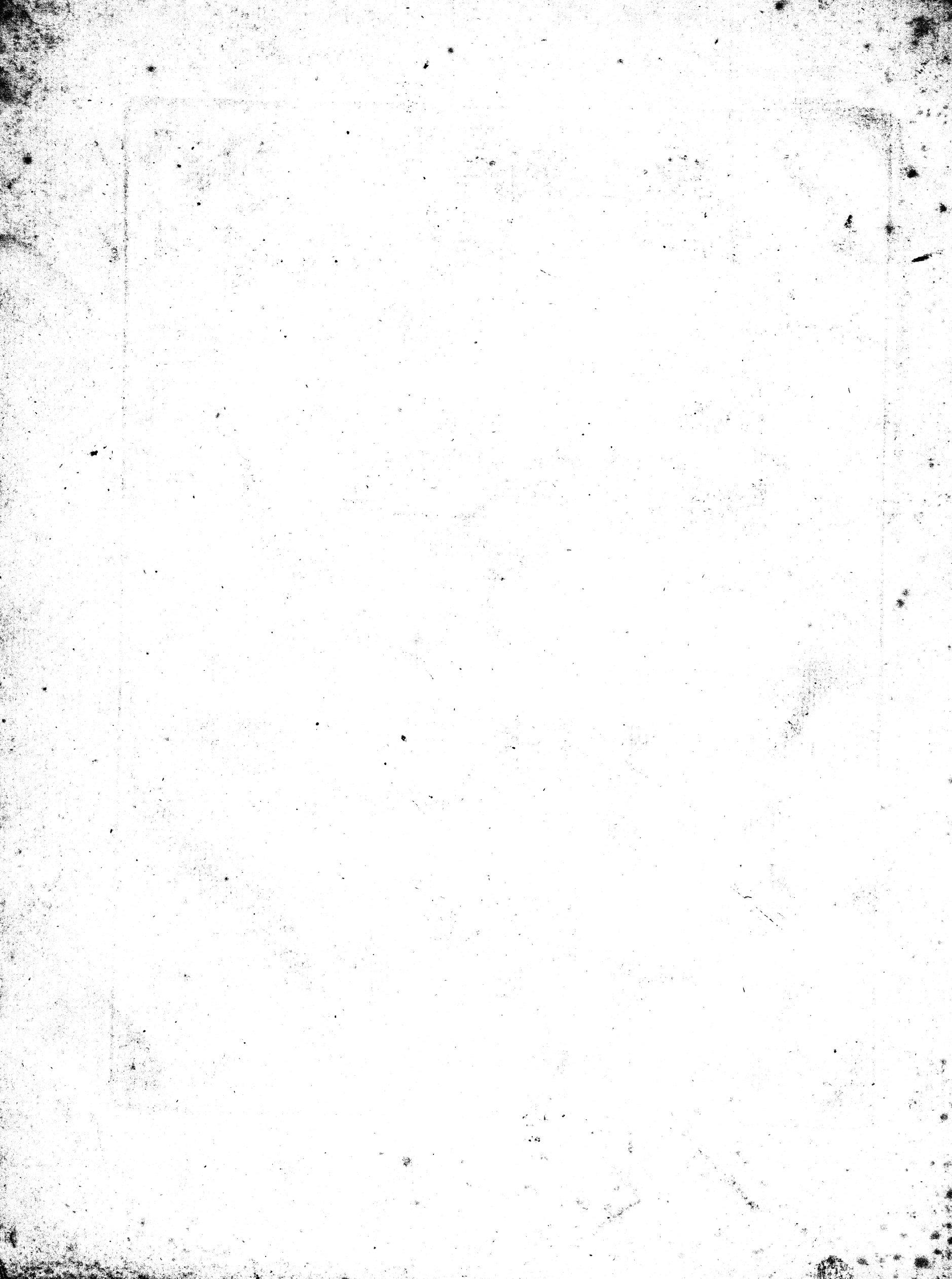

2 Viol

Croisime

CONCERTO

A VIOLON PRINCIPAL

*deux Violons (1^o Basse deux Hautbois
et deux Cors (ad Libitum.)*

Dedie'

au Citoyen GAVINIEES

COMPOSE PAR

Rodolphe Kreutzer.

PRIX 9^{fr}

N^o. Ce Concerto a été executé par l'Auteur, au Concert du Théâtre de la Rue Faydeau.

A PARIS

Chez Aug^{te} LE DUC et C, Editeurs et M^{de} de Musique, Rue de la Loi, N^o 78.

près la Rue Faydeau.

3^{me} Concerto
Par Rodolphe
Kreutzer

Allegro Moderato Violino Secondo

Violino Secondo

tutti
ff ff f f

I

I

2

I

2

2

tutti 2

I

I

I

I

Solo

I

~ 153

Violino Secondo

Violino Secondo

153

Violino Secondo

Violino Secondo musical notation, first system. It consists of five staves. The first two staves contain melodic lines with first fingerings (I) and a sixteenth note (6). The third staff contains a rhythmic accompaniment. The fourth staff begins with a *tutti* marking and a forte (*f*) dynamic, followed by four measures of repeated notes with *f* dynamics. The fifth staff continues the accompaniment with dynamics ranging from *f* to *p*.

Romance

Minore

Majore

tutti

Violino Secondo

Polonaise *Solo*

Violino Secondo

Minore

Majore

Alto

Troisième

CONCERTO

A VIOLON PRINCIPAL

deux Violons (ou Basse deux Hautbois
et deux Cors (ad Libitum.)

Dédié

au Citoyen GAVINIES

COMPOSÉ PAR

Rodolphe Kreutzer

PRIX 9^{fr}

N^o. Ce Concerto a été exécuté par l'Auteur, au Concert du Theatre de la Rue Faydeau

A PARIS

Chez Aug^{te} L. F. DUC et C, Editeurs et M^{de} de Musique, Rue de la Loi, N^o 78,

près la Rue Faydeau.

3^{me} Concerto
Allegro Moderato

Alto

Alte

Romance

Minore

Majore

Polonaise

Alto

5

Minore

Majore

Colla Bassa

Troisième

CONCERTO

A VIOLON PRINCIPAL

deux Violons (1^o Bassé deux Hautbois

et deux Cors (ad libitum.)

Dédié

au Citoyen GAVINIES

COMPOSÉ PAR

Rodolphe Kreutzer.

Prix 9 #.

N^o. Ce Concerto a été exécuté par l'Auteur, au Concert de Théâtre de la Rue Faydeau

A PARIS

Chez Aug^{te} LE DUC et C, Editeurs et M^{ds} de Musique, Rue de la Loi, N^o 78,

près la Rue Faydeau.

3^{me} Concerto
Allegro Moderato

Basso

tutti

Basso

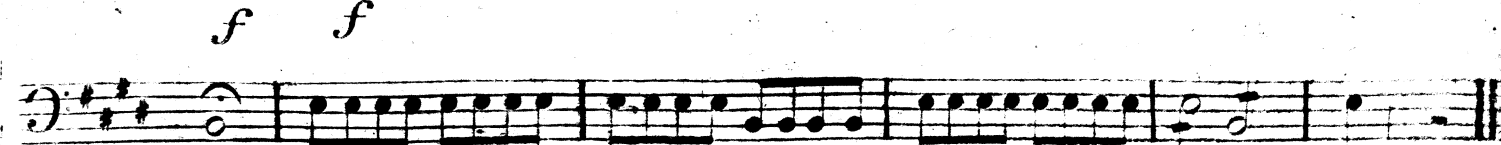
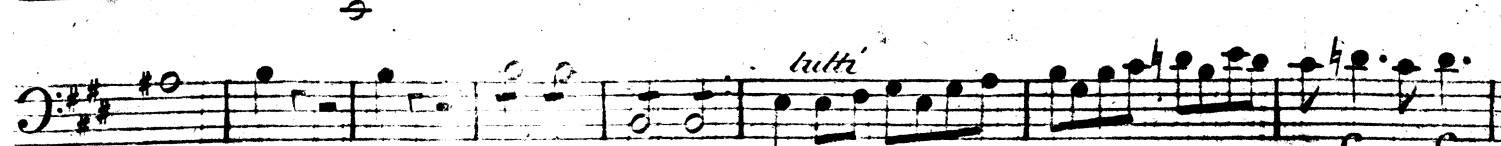
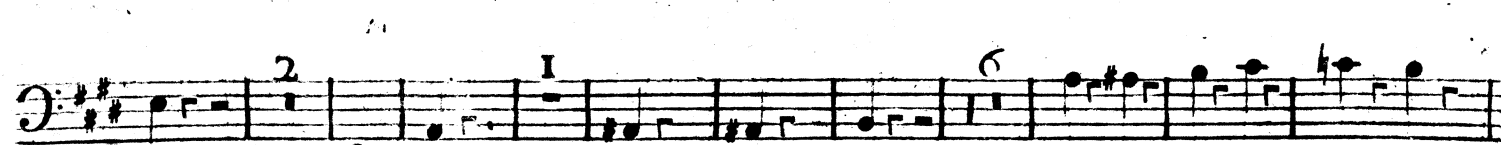
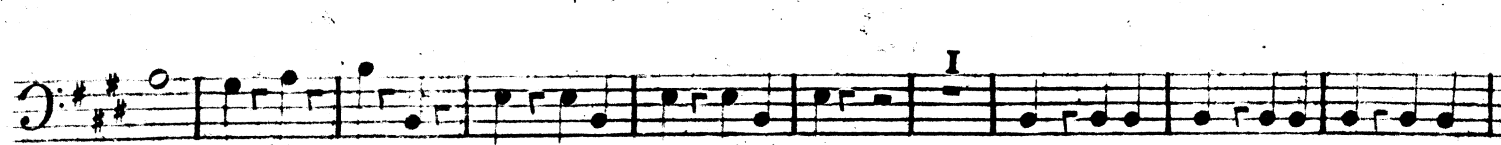
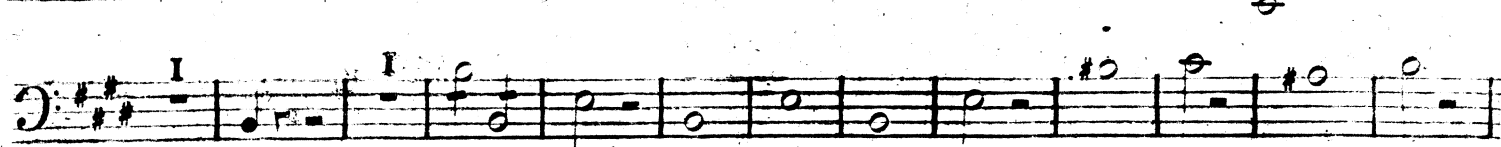
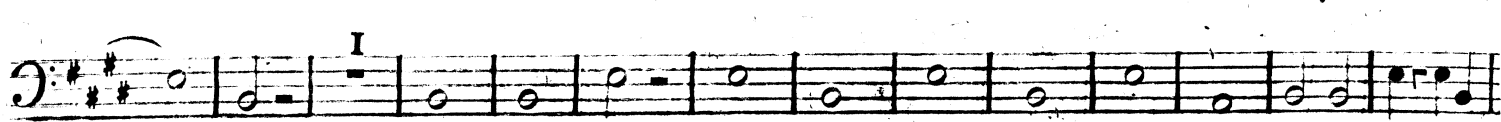
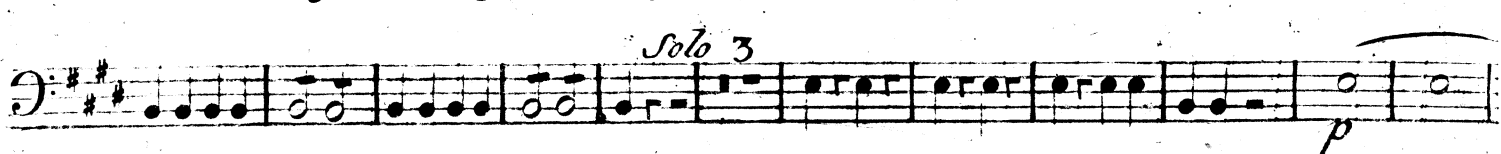
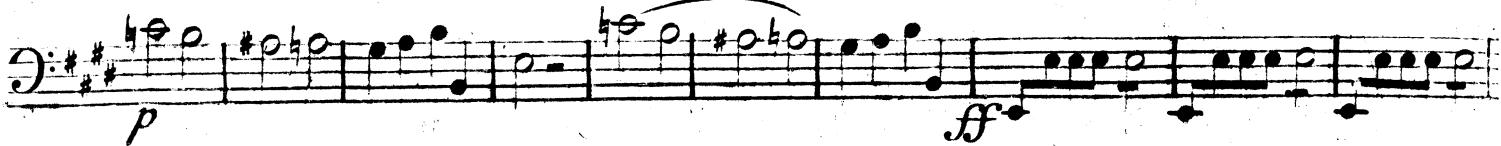

Basso

Romance

Solo

Minore

Majore

tutti

Polonaise

Solo

tutti

ff

ff

Solo Solo

fin

3

Basso

5

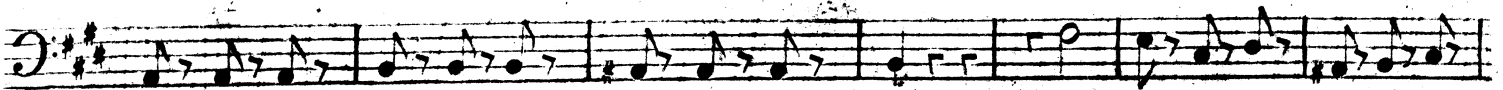
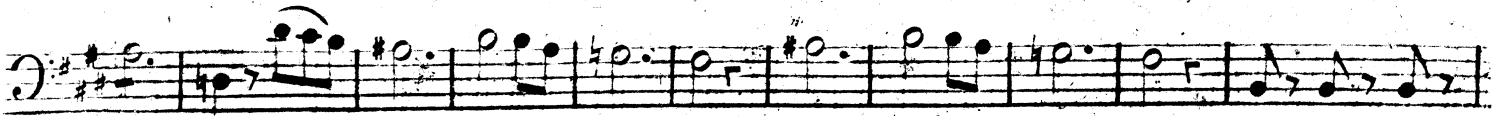
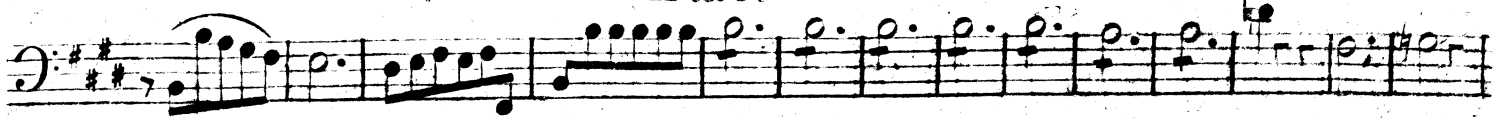

Minore

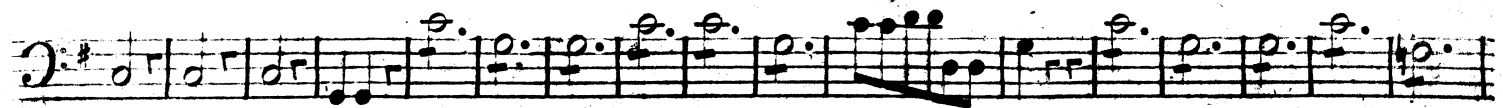

Majore I

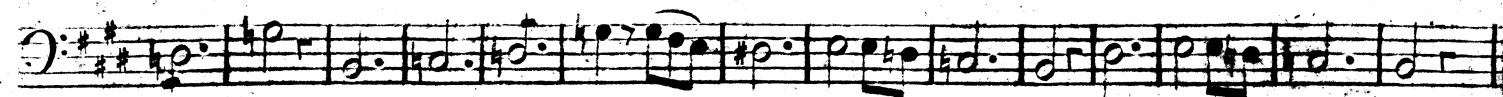
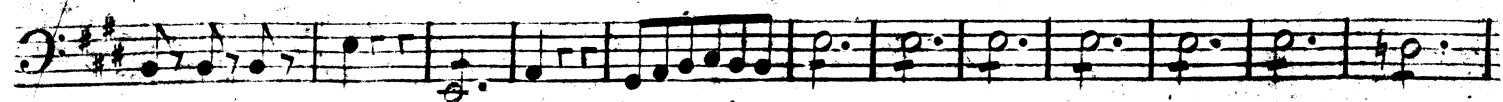

Book I

3^{me} Concerto *Allegro Moderato* *Casa Primo* *tutti* *ff*

Alto II

3^{me} Concerto
Allegro Moderato

tutti *Oboe Secondo*

ff

29

ff

8

ff

fff

I

f f f f

I

f f f f

34

tutti

ff

71

tutti

49

42

Solo

8

80

Solo

tutti

f f

Romance
tacet

Polonaise

27

Solo

ff

ff

40

2

63

Solo

81

51

Muicre

Majere

Flauto I

3^{ma} Concerto *tutti* *Corno Primo* I
En mi # *Allegro Moderato* *f* *ff*

33

9 *ff* *ff*

I *f f f f f* *f f f f ff* I

f f ff II *tutti* *f f*

5

12 49 43 *tutti* 9 *f* *ff*

I 81 *tutti* I *f f f f f*

ff *Romance* *tacet*

Polonaise 30 *f* +

63 *Solo* *ff* 81 *Minore*

Majore 51 *fin*

