

Violin II

Concerto for Violoncello

Daniel Léo Simpson

Spring 1996

Palo Alto, California

Andante con moto ♩=112 poco rit. a tempo

poco rit.

5 a tempo Tempo giusto (♩=120)

13 molto legato

38 **Andante** ♩=104
sotto voce
p

42 *poco rit.*

46 **a tempo** ♩=104
p

50 *poco cresc.* *mf* > *mp*

57 *p* *cresc.*

63 *accel.* *poco più mosso* ♩=118
ff

66

70 *p* 3 3 3 3

74 3 3 3 3 3

80 Poco meno mosso ♩=94

85 più mosso

p
più mosso
pizz.

93 **B** meno mosso ♩=104 Tempo giusto ♩=118 (pizz.)

102

105 Meno mosso ♩=104 poco più mosso ♩=96 arco

accel.

115

118

122 **C** Allegro ♩=112

127

132 *poco rit.* *tr* **4**

140 *arco* *a tempo* ♩=120 *f*

145 *ff*

poco rit. **D** *Allegro sostenuto* ♩=112 *pizz.* **4** *mp* *cresc.*

158 *f* *mf* **3**

165 *pizz.* **E** *Tempo giusto* ♩=112 *pp*

169 *cresc.*

173 *p*

177 *mf*

181 **3** arco **poco rit..**
p senza vibrato

190 **3** **4** **F** **Andante** ♩=96
p

206 **5** **rit..**
cresc. mf

217 **G** **Andante con moto** ♩=112
mf

223 **f** *cresc. poco a poco...*

228 **ff** **rit..** *dim.*

Perdendosi **Andante sostenuto** ♩=104
 pizz. **H**
p

237

241 **poco rall..**

246 **I** **Meno mosso** ♩=96 **rit.** arco **Andante** ♩=90 **poco rit.**

mp

255 **molto accel.** **J** **Allegro moderato** ♩=126

mp cresc. *f*

259

263

267

270 **rit.**

cresc.

273 **K** **Cadenza** **2** **13** **29**

ff

318 **2** **7** **10** **poco rit.** **Con Sord.**

338 **Andante** ♩=96 **Solo** **mf** **rit.** //

344 **a tempo** ♩=96 **senza sord.** **tutti** **p** **cresc.**

352 **f**

359 **rit.** **Andante sostenuto** ♩=87 **mp** **7**

372 **4** **mp** **2** **poco rit.** **mp**

382 **poco meno mosso** ♩=80 **mf** **rit.** **a tempo** ♩=80 **p dim.**

388 **pizz.** **pp**

Concerto for Violoncello

Violin 2

II

Daniel Léo Simpson
San Carlos, California
April 2011

Tempo Primo $\text{♩}=96$

Più mosso $\text{♩}=88$
arco

[div.]

10 accel.

15 [div.]

20 [div.]

25 **A** Tempo I $\text{♩}=90$

30

35

40

43

9

54 *mp* *cresc.*

59 *f* arco. arco

65 *p* rit. 5 2

75 *mp* meno mosso ♩=84

82

89

96

103

110

116

120

124

128

134

141

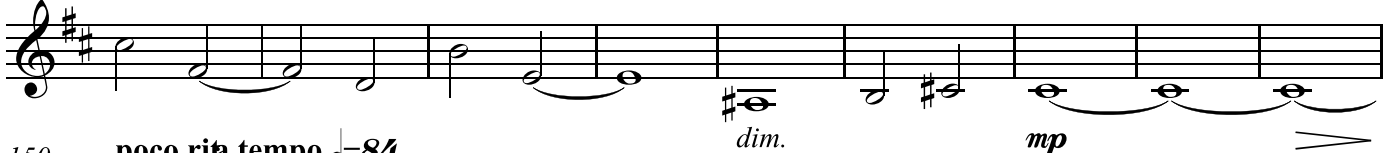

150 *poco rit.* tempo $\text{♩} = 84$

157

164

171

177

189 a tempo $\text{♩} = 84$

229 poco meno mosso $\text{♩} = 66$

253 a tempo $\text{♩} = 84$

278

283

288

291

294

306 **Tempo giusto** ♩=80

320

325

328

331

3

3

336

341

mf

mf

3

3

348

352

357

3

3

3

3

3

3

362

367

3

372

377 **poco accel.** *3* *3* *3*

382 **Tempo primo** $\text{♩} = 90$ *3*

386

391 **Tempo Primo** $\text{♩} = 96$ *f* arco *2* [div.]

398 *cresc.*

403 [div.] *f* *mp*

408

413 *mp*

418

422 *9*

434 *mp* *cresc.*

439 *cresc.*

444 *f* *arco* *f* 3

449 3 *f* *arco*

454

459

463

465 3

469 *tenuto a tempo* ♩=90 *poco più mosso* ♩=96 4 4

480 *meno mosso* ♩=74 *rit.* *pizz.* *arco* *pizz.* *arco* *f* *ff* 2 3 3