

IRIS

Julián Santos
Orch. Roque Baños

Maestoso 2 *tr* 3 *p* *p* *pp*

10 *tr* *p* *mp* *p* **Allegretto** *pizz.* *mp* *mp*

18 *mp*

22 *non div.* *mp*

26 4 *arco* *f* *mf*

33 *f* *mf*

36 *f* *mf*

39 *f* *ff* *pizz.* *p* *arco* *ff*

45 *pizz.* *p* *p* *arco* *mp legato*

51 3 *mf*

54 *p* 6

64 **Allegro**
pizz. *p* arco *mp*

74 *mf p*

81

89 *mf*

96 *tr*

107 *f* 5 5

113 5 5 rit. 7

126 **Tempo** 9 *mp cresc* 3 3 3 3 *f* 3

140(8) 1 *f* 3 3 *8va*

148 *8va* *loco* 3 3 *ff* *8va*

157(8) *loco*

162 *mf* *dim.*

168 rit. Lento

2 4

p *p* *mp*

184 Allegretto

10 3

p

201

3

209

3

pp *pp*

222 rit. Maestoso Più mosso

16 11

mp *mf* *pp* *p*

252 Allegro

3 9 2

f

269 saltando

2

p sub.

277

ff

283 Moderato

4

f *sfz p* *ff*

IRIS

Julián Santos
Orch. Roque Baños

Maestoso

2 *tr* 3 4

p *mp* *p* *p*

13 **Allegretto** *pizz.*

mp *mp* *mp*

20 *non div.*

mp

26 4 *arco*

f *mf*

33 *f* *mf*

36 *f* *mf*

39 *f* *ff* *p* *ff*

45 3 *pizz.* *arco*

p *p* *mp legato*

51 *mf* 3 3 *p*

55 6

64 **Allegro** *pizz.*

p

70 *mp*

76 arco
p

85

93
mf

101
tr **2**

111
f **5** **4** **7** rit.

126 **Tempo** **9** *mp cresc* **3** **3** **3** *f* **3**

141
f **3** **3**

148
ff **3**

158

164
mf *dim.* *p* **2** rit.

172 **Lento** *p* **3** *mp*

184 **Allegretto** *p* *pizz.*

191 arco *p*

199

208 *pp* *pp* 3

222 rit. Maestoso 16 Più mosso pizz. *mp* *mf* *pp*

243

249

255 Allegro 9 *f* 2

271 saltando *p sub.*

279 *ff* 4

288 Moderato *f* *sfz p* *ff*

IRIS

Julián Santos
Orch. Roque Baños

Maestoso

2 pizz. sfz 3 arco p 4

13 Allegretto

13 pizz. mp mp mp

20

20 mp non div. mp mp mp

26

26 arco mp mf p f

32

32 mf f mf

36

36 f mf

39

39 f ff p ff

45

45 pizz. p p arco mp legato

51

51 mf

54

54 6

64 Allegro

64 pizz. p mp

76

arco
p

85

93

mf

104

f

115

4 rit. 7 Tempo 9
mp cresc

138

f

146

2
ff

154

162

rit. 2
f dim. mf dim. p

172 Lento

3
p mp

184 Allegretto pizz.

p

191

arco
p

203

mp

213

pp 3

222

rit. Maestoso 16
mp *mf* *pp*

240 Più mosso
pizz.

pp

246

251

256 Allegro

9 2 2
f *arco*

273

5 4
ff

288

Moderato
f *sfz p* *ff*

64 **Allegro**
pizz.

76

89

100

110

123

138

150

157

163

172 **Lento**

Allegretto

184

195

203

211

222

240 Più mosso
pizz.

246

251

256 Allegro

269

282

IRIS

Maestoso

mf mp mf mp mf

p mf p mp pp f

pp mp pizz.

mp

f mf arco

f mf

f mf ff p

ff p pizz. arco mf p

>p p arco

mp pizz.

3

mf arco

Contrabass

96 *f*

112 *mp p*

126 **Tempo** *mp cresc f*

140 *ff*

151 *f dim. mf dim. p*

160 *f dim. mf dim. p*

172 **Lento** *p mp*

184 **Allegretto** *p*

196 *p*

207 *mp pp*

222 **Maestoso** *mp mf pp*

240 **Più mosso** *pp*

246

251

256 **Allegro**

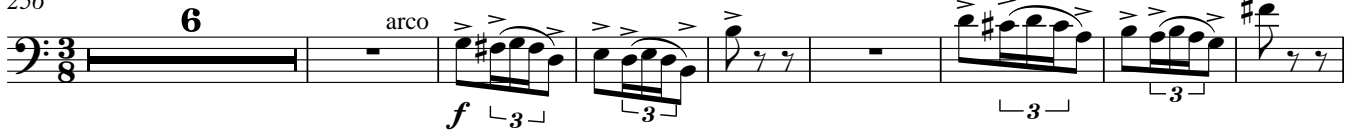

270

Moderato

283

