Variations on

SLEEPY TIME

for Brass, Organ & Timpany

Timpani B-E

Swabian - German Traditional
Arr. Michel Rondeau

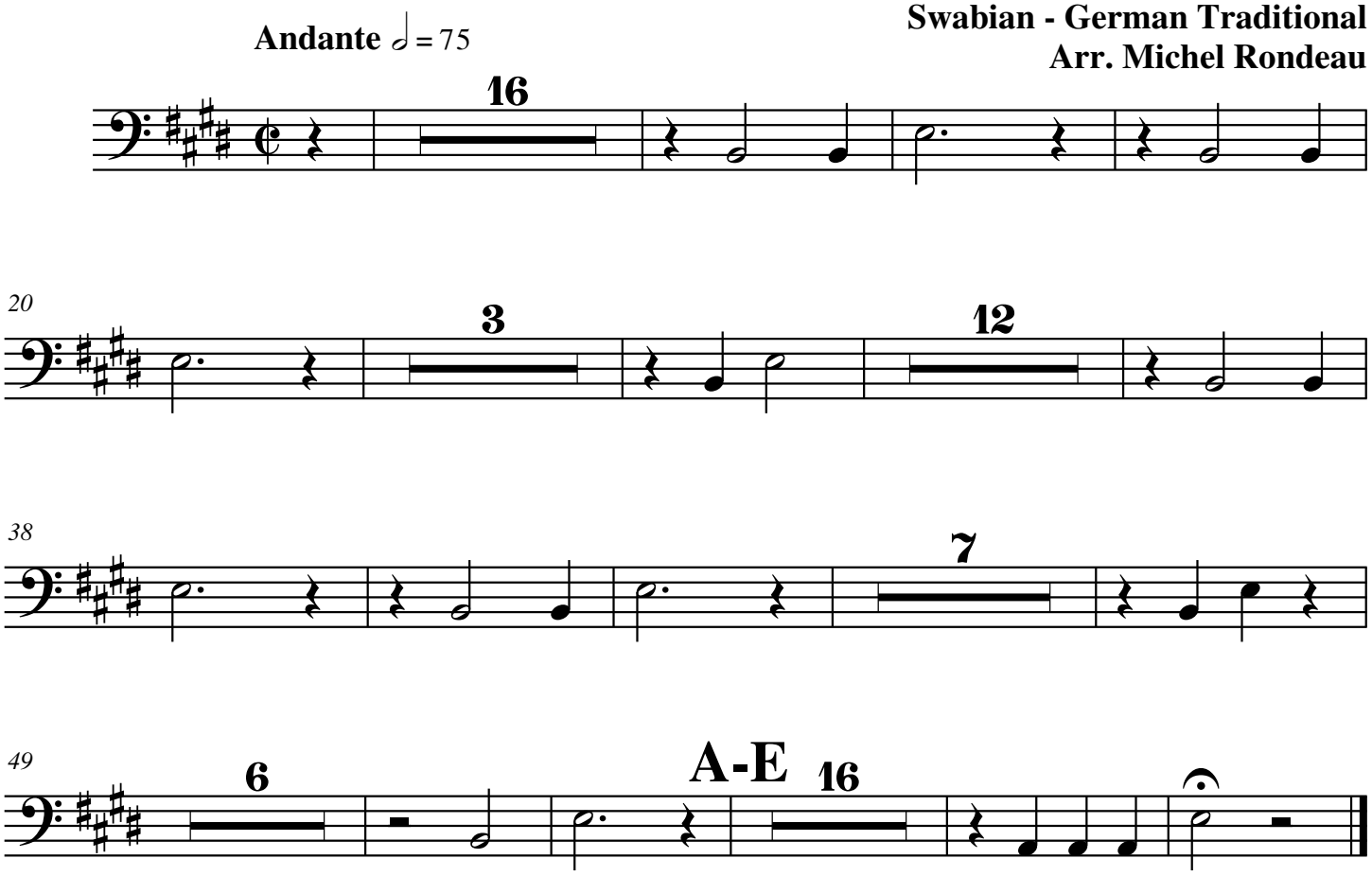

© - 2008 - The Cathedral Brass