

Петр Ильич Чайковский

Щелкунчик

Балет-Феерия

Соч. 71

АЛТЫ

Piotr Ilych Tchaikovsky

Casse-Noisette

Ballet Féérique

Op. 71

Viola

Casse - Noisette

Viola

Ouverture Miniature

Pyotr Tchaikovsky, Op. 71

Allegro giusto

41

pizz. *fz fz fz fz fz* *p* *p*

fz fz fz fz fz *p* *p*

50

arco *p* *f* *mf* *p*

p *f* *mf* *p*

59

p *p* *mp* *mf*

p *p* *mp* *mf*

69

f *pp* *ff*

f *pp* *ff*

79

D

85

85

p

p

94

94

mf *mp* *p* *pp*

mf *pp*

101

101

E

106

106

p *p* *p* *p* *p*

114

114

p *f*

p *f*

7

7

Ouverture Miniature
pizz.

Allegro non troppo
arco

Act I
No. 1 Scène
simile

p

p

mp *f*

mp *f* *p* *f* *p*

f *f* *ff*

f *f*

p *p*

mf

mf *f*

poco cresc.

p *p*

stringendo

6 **Tempo I°**
65 arco

No. 1

72 **D** **Più moderato**

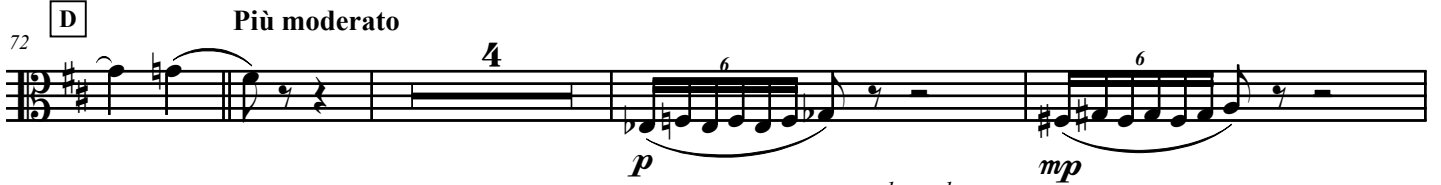

79 **mf** *cresc.*

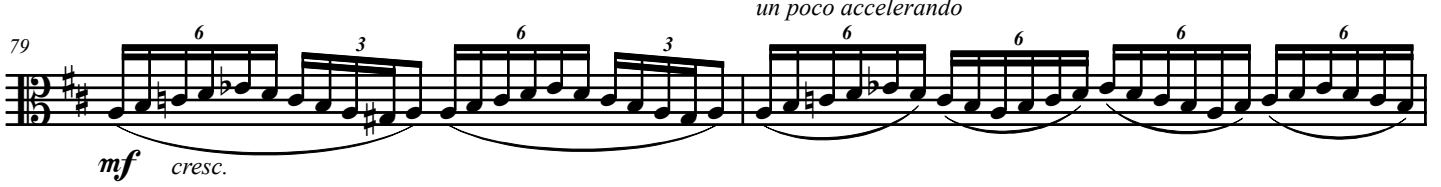

81 **ff** **Allegro vivace**

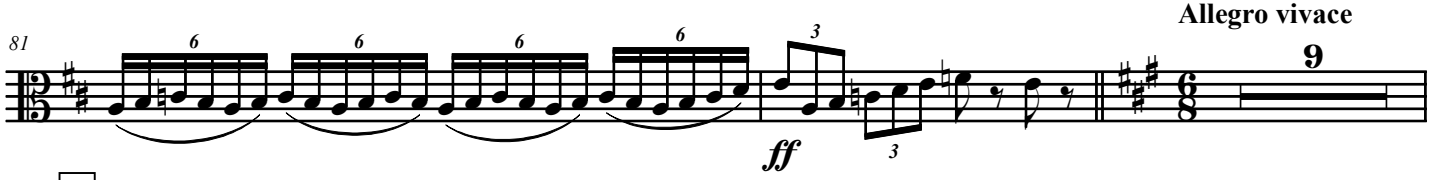

92 **E** **F** **p** *simile*
cresc. poco a poco

110 **ff**

117 **Meno** **G** **fp** **mf**

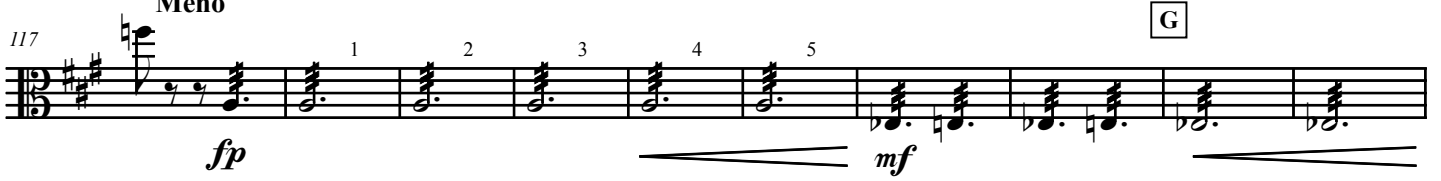

127 **f** **sempre f** **f** **f** **f** **pizz.**

No. 2 Marche

Tempo di marcia viva

8 **A** 8 **B** **mf** **f** **pizz.**

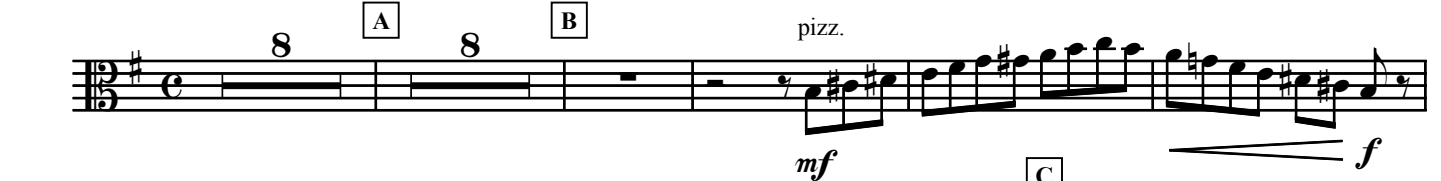

21 **arco** **mf** **f** **C** 7

33 **D** 8 **E** 2

mf *f*

47 **F**

mf *f* *f* *f*

52

mf

56

f *f* *f* *mf*

61

ff

65 **G** pizz. arco *mf* *f* *mf*

71 **H** 3 *f* *f* *f*

76

mf

80

f *f* *f* *mf*

85

f *ff*

No. 3 Petit galop des enfants et Entrée des parents

Presto

p *p* <
 10 *f* *p* *p* *f*
 21 *p* *f* *mf* *p*
 33 *f* *mf* *p*
 43 *ff* *f* *pesante* *sf*
 49 *ff* *sf* *ff* *pesante*
 55 *sf* *sempre ff*
 61 *f* *arco*
 68 *p*
 75 *f* *f*
 82 *f* *p*

88

92 **ff** [D]

97 Tpt.

104 **mf** **f** **ff** [E]

112

No. 4 Scène dansante

Andantino Sole \vee

f

4 **f**

8 **f** **ff** *marcatissimo* **p**

13 **f** **mf** **f** **mf**

19 **p** **mf** **p** [A]

28 **p** **mf** **p** [B]

p *cresc.*

f **Andante sostenuto**
10

p *mf* *p* *mf* *p* *sfz*

Più andante

sfz *sfz* *sfz* *sfz* *sfz*

p *molto* *ff* *sfz*

Allegro molto vivace
16

p *poco cresc.* *mf* *p* *poco cresc.*

D

mf *mf* *sfz*

Molto più presto

p

Tempo di Valse **E**

ff *p*

arco

ff *mf*

mf *mf* *p*

F **G**

mf *mf* *p*

15

155 *pp* *cresc.*

189 *mf* *p*

196 *p* *cresc.*

204 *f* *mf*

211 *ff* *p* I 8

225 *cresc.* *f*

231 *mf* *cresc.* *f* *ff* *sff* K

No. 5 Scène et Danse du Gross-Vater

Andante

1 *p* *sempre spiccato*

5 *mf* *p*

10 *p* A

15 *Poco animando* *p* 7

12
25

No. 5

B

ritenuto
f *p* *dolce*

Tempo I°

29 *mf*

Andantino

35 *molto rit.* *pizz.* *pp*

Tempo I°

42 *poco accel.* *rit.* *mf* *pp*

Più allegro

51 *poco accel.* *mf* *p*

C arco

60 *mp*

Tempo I°

Più mosso

70 *poco accel.* *p* 2 3 4 *rit.*

85 *accel.* *f* *ff* *ff* 3 3 3 3 3 3

Moderato assai

91 *p* Vln I 3 3 3 3 2 3 4 5 6 7 8

stringendo

Andante

100 3 3 3 3 3 3 3 3 8

112 **D** pizz. **L'istesso tempo** **16**

mf *mp* *pp*

137 **Più mosso** **6** arco **Tempo I°** divisi 1 2 3 4 5 6 7

f *p*

153 8 9 10 11 12 13 14 15 **Più mosso** **5**

168 **E** Ob. **L'istesso tempo**

p *mp*

177 **F**

mf

183 **Tempo di Gross-Water** ♩

ff *f*

191

203 **G**

217 **Allegro vivacissimo** 1 2 **Fine** **Tempo I°** ♩

p *ad lib.* *ff*

No. 6 Scène

Allegro semplice

pizz. 1 2 3 4 5 6 7 8 9

p *poco più f*

10 10 11 12 13 14 15 arco [A] 1 2

19 3 4 5 6 7 8 9 10 11

28 al sordino *molto rit. a tempo* [B] 3 4

più f

Molto con moto moderato

41 con sordino 8 6 6 12 12 12

pp mp pp

52 12 12 12 12 12 12 12 12

mp

57 [C] 6 6 12 12 12 12

cresc. mf

60 *1* *2* *3*

64

67 *dim.* *p*

69 **D** *sf* *mf* *f* **Allegro giusto**

80 *pp* *mp* *f* **E** **Più allegro**

84 *p* *p* *p* **F** **senza sordino**

99 *p cresc.* **G**

105 *mf cresc.* *f* *ff* **Moderato assai** **G**

16

119

No. 6

mf *cresc.*

124

f *p espressivo* *cresc.*

129

f

133

cresc.

137

fff *p cresc.*

142

ff *cresc.*

146

fff *ffff*

151

155

158

sf

Allegro vivo

No. 7 Scène

a punta d'arco

p *ff* *p*

Pochissimo più mosso 4

No. 7

11

4

f *ff* *ff*

25

2

f *ff*

36

40

B

sempre ff

43

46

49

ff

52

56

61

C

65

sempre ff

69

2

4

D

5 2

Andante

No. 8 Scène

p *p* *mf*

11 *p* *f* *f* *espressivo* **A** *divisi*

20 *ff*

27 *ff*

34 *fff* *largamente* **B**

39 *fff*

46 *fff* **C**

53 *con tutta forza*

58 *pizz.* *mf* *mp* *p* **D**

65 *f* *ff* *f* *mf* *mp* *p* *pp*

No. 9 Valse des flocons de neige

Tempo di Valse, ma con moto

The score includes various dynamics and articulations:

- Measures 1-10: *p* (piano), *pizz.* (pizzicato), *arco* (arco), *p* (piano).
- Measures 11-22: *mp* (mezzo-piano), *mf* (mezzo-forte), *p* (piano), *p* (piano), *mp* (mezzo-piano), *mf* (mezzo-forte).
- Measures 23-34: *p* (piano), *pp* (pianissimo), *pp* (pianissimo).
- Measures 35-44: *poco cresc.* (poco crescendo), *p* (piano).
- Measures 45-54: *pp* (pianissimo), *poco cresc.* (poco crescendo), *p* (piano).
- Measures 55-64: *poco cresc.* (poco crescendo), *p* (piano).
- Measures 65-72: *mf* (mezzo-forte), *pizz.* (pizzicato).
- Measures 73-80: *mf* (mezzo-forte).
- Measures 81-90: *mf* (mezzo-forte), *arco* (arco).
- Measures 91: *f* (forte).

The score also includes performance markings such as *2* (second ending), *A*, and *B*.

101 **D** pizz. *mf* *f*

116 arco **Voices** *mf*

127 **E** pizz. *p*

136 *mf*

147 arco *ff* *ff* **5**

161 **F** pizz. *p*

172 *mf*

G 181 *p*

190 *mf* **8**

205 *mf* *f*

213 arco *f*

219 *ff* *ff*

226 [I] *ff*

234

243 Presto 7 2 *sff* *fff*

259 *p* *f* *ff*

267 *p* *f* *ff*

275 [K] *pp*

290 *p* *f* *ff*

298 *p* *f* *ff*

306

pp mf

315

ff pp mf ff

325

Poco meno

333

f p

342

353

M

pp

361

369

378

pp

389

ff

Act II No. 10 Scène

Andante

2 pizz. *mf*

10 *mf* *mf*

18 arco *f* *mp* *f* pizz.

26 arco *f*

34 *f*

42 *f* 1 2 *p* *p* div.

54 *mp* *mf* *cresc.*

59 *f* 5 *cresc.* 5

61 *ff* 5 5 *cresc.* 5 5

63 *fff* *mf* 2 sole

69 *mf* **D** 17

No. 11 Scène

Andante con moto

Tutti

pp

3

pp

5

p

7

mp **A**

9

mf

11

f

13

un poco animando

15

B

sempre f **B**

17

ff

19

No. 11

21 **ff** C 1

Moderato

26 2 3 4 5 **ff**

31

38 **p** *cresc.* **f** **p** *cresc.*

44 D pizz. **f** **p**

Allegro agitato

50 **10** arco **mf**

65

70 **f**

E Poco più allegro

75 **f** **mf** **mf** 4

85 *pp* *cresc. poco a poco*

88 *mf* *cresc.*

91 *ff* **F**

94 *f* **Tempo precedente**

99 *ff*

105 *sf*

111 *sf* **G**

117 *f* *pizz.* *sf* *pizz.* *p*

137 *mf* *ff*

Divertissement

No. 12a Danse espagnole: Le chocolat

Allegro brillante

arco

mf

10

①

20

②

spiccato

mf

28

36

③

15

divisi

④

ff

57

64

⑤

Più mosso

p

71

ff

No. 12 b Danse arabe: Le café

Allegretto
con sord. 1

Measures 1-8: Initial melodic phrase with dynamics *p* and accents.

Measures 9-17: Rests.

Measures 18-20: Rests.

Measures 26-35: Rests.

Measures 40-44: Rests.

Measures 45-53: Rests.

Measures 63-69: Rests.

Measures 70-75: Final melodic phrase with dynamics *p*, *mf*, and accents.

78 D

86 *pp* *simile* 1 2 3 1 2

94 1 2 3 4 5 *dim.* *morendo* *ppppp*

No. 12 c Danse chinoise: Le thé

Allegro moderato *pizz.* *sempre pizz.*

3 *senza sordini* *mf* *mf* *mf*

9 *mf*

16 A *mf*

22

28 *cresc.* *ff*

No. 12 d Danse russe: Trépak

Tempo di trepak, molto vivace

arco

f *p* *fz* *f* *p* *p* *mf* *f*

10 *p* *fz* *f* *p* *p* *mf* *ff* *mf* *fz* *ff*

20 *mf* *f* *ff* *mf* *fz* *ff* *mf*

30 *ff* *f* *cresc.*

38 *ff* *f*

45 *cresc.* *ff*

53 *ff* *fz*

61 *ff* *fz*

69 *stringendo* *sempre fff*

77 *Prestissimo*

No. 12^e Danse des mirlitons

Moderato assai

pizz. 1 2 3 4 5

p *cresc.*

9 *mf* *p* *cresc.* *mf*

19 **A** 6 pizz. arco *p* *p* *più p* *poco più f*

30 *p* *cresc.* *mf* *p* **B**

36 *poco più f* *p* *cresc.* *f*

42 **C** pizz. 7 arco **D** *p* *divisi*

54

59 pizz. arco *p* *p* *poco più f*

65 *p* *cresc.* *mf* *p* **E**

72 *poco più f* *p* *cresc.* *f* pizz.

No. 12 *f* La mère Gigogne et les polichinelles

Allegro giocoso

arco divisi

3

f *sf* *sf*

11 *sf sf sf sf sf sf sf sf*

A

20 *sf ff*

26

31 *ff*

37 pizz. divisi *pizz.*

45 arco *ff*

B

53

64 $\text{♩} = \text{♩}$ Andante *p*

72 *pizz. fff*

79

85 arco 1 2 3 4 5 6 7

94 1 2 3 4 5 6 7

101 $\text{♩} = \text{♩}$ Allegro vivo

109 [D]

117

125 Poco più

134 [E]

140

149 1 2 3 4 5 6

No. 13 Valse des fleurs

Tempo di Valse

Oboe

24

rit.

4

34

a tempo

pp

simile

43

poco cresc.

mp

52

A

pp

pp

simile

61

pp

cresc.

mf

f

70

B

79

1

2

fz f

88

fz ff

p

simile

96

C

105

114

D

122

131

2 viole sole

140

149

E

156

165

mf

172 Tutti

f con anima *mf*

182

f

192

mf *ff* *ff* *ff*

202

p

211 arco

f

220

ff *pp* *mf*

235

cresc. *f* *ff*

249

mf *cresc.* *ff* *f*

258

267

1 2

fz f

276

fz ff ffz fff fffz fff

284

8

ffz pp cresc. poco a poco

298

mf cresc. ffz ffz

304

fff ffz fff ff

311

K

ff ff

320

p cresc. ff

329

L

ff ff p cresc. ---

338

fff

347

No. 14 Pas de deux

Andante maestoso

pizz. divisi

mf

7

f

A

mf f

13

mf f mf

19

B

p poco stringendo Poco più mosso 2 arco p 5 5

24

3 incalzando p espress. cresc.

30

animando cresc.

37

C

rit. Tempo I° marcato ff

41

5 D 5 Poco stringendo cresc.

48

52

Tempo I°

55

57

62

67

Variation I

Tempo di Tarantella

18

A

26

34

40

46

Variation II Danse de la fée Dragée

Andante non troppo

pizz.

4 sole *pp*

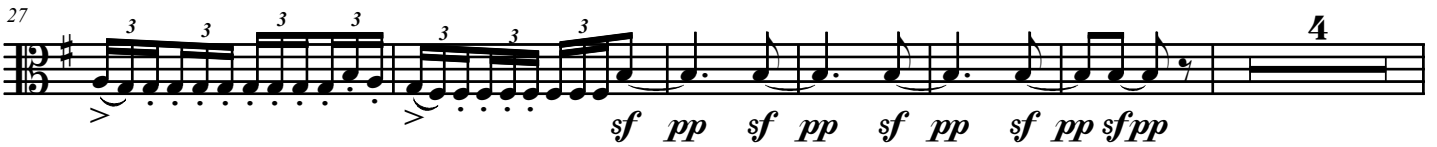
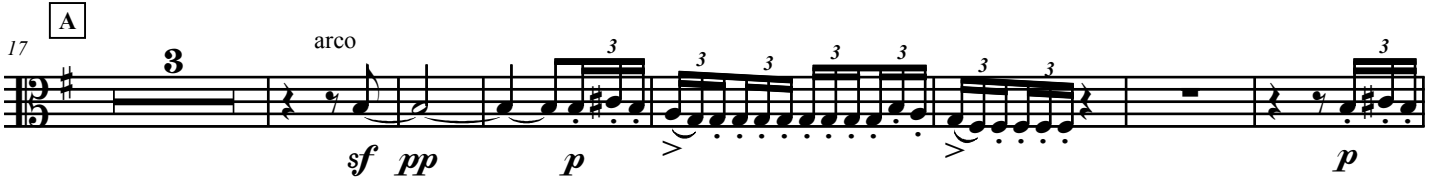

Coda

Vivace assai

Tutti arco

3

p

13

p *poco a*

24

poco cresc.

35

f *pizz.* *arco* *pizz.*

48

p *arco* *ff > mf*

59

mf *cresc.*

70

f > mf *cresc.*

80

ff *f*

89

cresc.

98

ff

No. 15 Valse finale et Apothéose

Tempo di Valse

No. 15

61 *divisi* *ff*

67 *sf* *mp* *cresc.*

74 *ff*

81

88 *sf* *mp* *cresc.* *ff* **C**

96 *pizz.* 1 2 3 4 5 6 7 8 9 *f*

105 10 11 1 2

114 3 4 5 6 7 8 9 10 11

123 **D** 1 2 3 4 *arco* *ff* 7

46 **E** 2 sole

No. 15

136 *p* *p* Tutti

146

152

158 **F** *mp* *f* *p* *p*

164

170 *cresc.* *ff*

176 **G** *divisi* *ff*

184 *sf* *mp* *cresc.* *ff*

193 *ff*

201 **H** *pp* *cresc. poco a poco*

209

fff

217

I

fff

225

232

L'Apothéose

240

Molto meno

K

sffp *p*

251

4 5 6 7

262

272

ff

284

fff