

# RUDDIGORE

VIOLIN I

Arthur SULLIVAN

## OVERTURE

Grave

Rall.

VIOLIN I

A

3

UNIS

The UNIS section consists of two staves. The upper staff features a melodic line with slurs and a key signature change to two flats (B-flat and E-flat). The lower staff provides a rhythmic accompaniment. The section concludes with a double bar line and a fermata. The word "cresc." is written below the lower staff.

**B**

**C**

VIOLIN I

Misterioso

pizz.

1 arco

mf

p

**E** All<sup>mo</sup> grazioso

Horn

v<sup>o</sup> 2.

p

mf

**F**

w.w.

pizz.

arco

Rall.

**G**

pizz.

w.w.

mf

Poco rall.

arco

w.w.

Accel.

Brass.

**H** Allegro

f

mf

**J**

Fl.

**K**

Vn 2

**L**

*f*

*f*

*mf*

**M**

W.W. Brass.

Fl. Cornets

Oboe Fl. Oboe Fl.

Brass.

**N**  
f mf ff

cresc.

Fl. **O**

f

Pesante **Q**  
f

**R**

Fl. *3* Brass.

**S**

*f* Brass.

*ff*

**Poco rall.**

## N° 1.- OPENING CHORUS

Allegretto non troppo

2

**D** *In 2*  
*f*

*Rall.*

*In 4* **E** *In 2*  
Hour by hour and  
*f*

*mf*

*p* *pp*

*colla voce* *Rall.* Fl.

VIOLIN I

Warning: *Never saw him again.*

Cue: *Listen, and you shall hear the legend.*

N° 2. - SONG AND CHORUS

**Allegro moderato**

**B**

Horns

*p*

*p*

*dim.*

**C**

Recit

*f*

Until with guilt o'er - plied, "I'll sin no more!" he cried,

And on the day he said that say

*p* *pp*

*cresc.*

*pizz.*

*p*

Warning: *I have said enough.*

Cue: *He is shy, and sayeth naught.*

### N° 3.- SONG

Tempo di Valse moderato

*f* cl. *p*

*pp* Voce

A

cl. *pp* *p dolce*

B

*pp*

C Col voce pizz.

arco cl. 1. 2. Horn *ff*

Warning : I have a friend myself.

Cue: Let us consult one another.

# N° 4.-DUET

ENCORE

Allegretto grazioso

W. Wind

ENCORE : beginning & cut to (3rd Verse)

Warning: *Were more like you!*

Cue: *No! No! - it cannot be!*

# N<sup>os</sup> 5 & 6.- CHORUS AND SONG

*Allegretto con spirito*

*ten*

Chorus

3<sup>rd</sup> verse only

3 verses

Chord

Hornpipe

*f*

*tr*

*2<sup>d</sup> time*

*pp*

*3<sup>rd</sup> & 4<sup>th</sup> times*

*ff*

*ENCORE*  
*tr 3<sup>rd</sup> & 4<sup>th</sup> times*

*segue Exit*

EXIT

*f*

*tr*

Warning: *False modesty.*

Cue: *One tenth of your modest assurance.*

# N° 7.- SONG

**Allegro molto vivace**

*ff* *mf*

*sempre stacc.*

*2d & 3rd verses*

Oboe **Maggiore**  
*pp*

1.2. 3.  
*mf*

Warning: Axin' your pardon.

Cue: Too many familiarities - Once

# N° 8. - DUET

*Allegro moderato*

*f* *p* *Vn 2.* *p* **1**

**2** **3** **4** **5**

**6** **7** *p* **Q**

*dim.* *p*

**1** **2** **3** **4**

**5** **6** **7**

**R** *p*

*cresc.* *dim.* *p*

**S** **2** *p* *dim.*

*col voce* *pizz.* *pp*

**SEGUE**

Warning: *Axin' your pardon.*

Cue: *Too many familiarities - Once* } if N° 8 is omitted

### N° 9.- ENTRANCE OF BRIDESMAIDS

*Allegretto*

Warning: *Out and out Lothario.*

Cue: *No man should disobey.*

### N° 10.-TRIO

*Allegro vivace*

Eleventh staff of music, treble clef, key signature of three flats. It features a sequence of eighth and sixteenth notes. A dynamic marking of *sf* is placed below the staff. The word *segue* is written at the bottom right of the page.

# N° 11.-RECIT AND ARIA

*p* *cresc.* *sf* (Fl.)

*a Tempo* *pizz.* *mf* *sf* 1

*p* **A** *arco* 1 2 3 4 5 6 *Voce*

*p*

*p* **B** *Trem.*

*cresc.* *dim.* *p* *Rall.*

**C** *Allegro vivace* *p*

*sf* *dim.* *p* **D** *pizz.*

*Silent* *arco* *p*

*p* *Silent* *mp* *Rall.* 1

Andante

*p*

**E**

3

*col voce*

*p*

1. | 2.

Warning: All maa- quite mad.

Cue: Quite softly - quite, quite softly!

N° 12

Allegro con brio

W.W.

*f*

*sf* W.W.

**A**

Chorus

**B**

mf p

**C**

Horns 3

mf p

**D**

f

**E**

mf p

p

f

sf sf sf sf segue

N° 13

Andante misterioso

- Staff 2:** Continues the melodic line.

Warning: *Won't ought, accordin'.*

Cue: *Regretted by all who knew me!*

### N° 14.-DUET

ENCORE

*Allegro vivace*

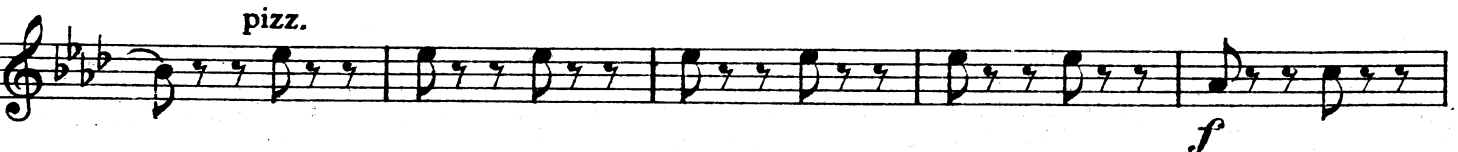

2.

*p* *cresc.* *f*

ENCORE  
sym. & 2<sup>nd</sup> verse

attacca

N°15  
FINALE I

Allegro con bris

*ff*

*p* *cres* .....

..... *cen.* ..... *do* .....

*mf* *pesante*

*f* *mf*

*f* *mf*

*f* *mf*

1  
v. cresc.....

f

C  
p espress.

ff

Allegretto  
Oboe  
Cl.  
p

3  
p

D  
pizz.  
p

4  
pizz.

E  
4 15  
ENCORE  
2nd verse  
arco  
Chorus  
p

*cresc.* *f* *dim.*

*tr* **F** *pizz.* *p* *p*

*4* *pizz.* *4* *15* *p*

ENCORE  
2<sup>nd</sup> - se

L'istesso Tempo

*arco* *p*

**G** *fp*

*tr* *f* *p*

*tr*

Poco rall.

*mf*

Allegro agitato

Recit

*ff* Hold bride and bride-groom are you wed each other

a Tempo

**H** Più lento

6

**J**

pizz.

Andante moderato

Vivace  
Horns

Trp.

**L**

**M**

**N** L'istesso tempo

Who is the wretch who hath be-

*pizz.* **Molto vivace**  
arco

trayed thee

*f*

**Recit**

*fp*

**a Tempo**

**Allegretto Maestoso**

*mf* *p*

**0**

*cresc.*

*dim.* *p*

*ff*

**Andante**

Farewell!

*p*

**P**

**Rall.**

**Allegretto**

**Q**

**R**

Have I mis - read you?

S

T

U

Allegro con spirito

V

W

Aa

pizz.

Bb  
arco

Cc

pizz.

Dd

arco

# ACT II

## N° 1. - INTRODUCTION AND DUET

Andante Maestoso

Violin I musical score for the first section, consisting of five staves of music. The key signature is three flats (B-flat, E-flat, A-flat) and the time signature is 3/4. The first staff begins with a dynamic marking of *p*. The second staff includes a dynamic marking of *mf* and accents. The third staff includes a dynamic marking of *p*. The fourth and fifth staves continue the melodic line with various dynamics and phrasing.

Warning: Marrow in his bones.

Cue: But soft—they come!

### N° 2.-DUET

*Allegro giocoso*

Violin I musical score for the second section, consisting of four staves of music. The key signature is three flats and the time signature is 3/8. The first staff begins with a dynamic marking of *ff* and a first ending bracket labeled '1'. The second and third staves feature repeated rhythmic patterns with dynamic markings of *sf*. The fourth staff concludes the section with a dynamic marking of *p*.

NOTE : This number may be cut from  $\oplus$  to  $\oplus$

Warning: *Book of etiquette.*

Cue: *Your dearest friend.*

### N° 3.- SONG

**Andante**

**Allegro vivace**

Violin I musical score for the first system, featuring a melodic line with slurs and accents.

DIV.

Warning: *My forefathers.*

Cue: *Let the sweet psalm, etc* (through music)

### N° 4. - CHORUS OF ANCESTORS

Grave e Maestoso

Violin I musical score for the second system, including a drum part and multiple staves of music with dynamic markings and rehearsal marks.

*pp*

Drum *fff* *dim.*

**A** 2

Drums *p*

7

**G**

in 2

in 6

*In 2*

**Recit**

*p*

Gaunt vision who art thou, That thus with icy glare And

**J** a Tempo

stern relentless brow, ap - pearest who knows in 6

A - las poor ghost!

**Nº 5.**  
**Allegro energico**

**DIV.** *p* *cresc.* *f* 2

ENCORE

UNIS

1. & 2.

DIV. P

3 verses

UNIS

3.

*ff*

ENCORE  
3<sup>rd</sup>verse.

Warning: Carry on.

Cue: No idea it was anything like that.

# N° 6.- SOLO AND CHORUS

*Allegro con fuoco*

*a Tempo*

arco

**E**

*p* *dim.* *p* *Chorus* **8**

**F**

*pp* *dim.*

1

Drum *ff* *p* *f*

Warning: Short dialogue.

Cue: But obey! Fly! Fly!

### N° 7. - DUET

Andante quasi Allegretto

*f* **13**

ENCORE

*mp*

ci.

1. 2. 3 verses 3.

*sfz*  
ENCORE 3<sup>rd</sup> Verse

Warning: More disreputable.

Cue: God bless you.

# N° 8.- TRIO

ENCORE cut from  $\diamond$  to  $\diamond$   
Allegro vivace

1 2 3

4

*f*

**ENCORE**  
sym. & 3<sup>rd</sup> verse

Warning: Short dialogue.

Cue: Produce her—and leave us!

### N° 9.-MELOS

**Allegro agitato**

*ff*

Cue: *Unholy hands.*

**A**

*pp*

*p*

4 times

**CODA**

*ff*

Warning: A strange meeting.

Cue: You bad, bad boy!

# N° 10.-SONG

Andante Allegretto  
sul G

*f* *espress.* *p*

Voce

**T**

*Cl.* *sul G*

**U**

*p* *sul G* *cresc.* *f*

*dim.* *p*

ENCORE

1 & 2.

*p* *sul G*

Vln 2

Rit.

*dim.* *p* *pp*

ENCORE  
3<sup>rd</sup> verse

OPEN OUT

Original Finale

See Schermer Vocal Score

They insert then attacca bar 4  
of present finale

Violin I

Ruddigore: Finale Act II

Warning: My darling!  
Cue: Balay? Certainly not!

Allegro Con Brio

~~Attaca~~ Attaca present Finale Act II

Bar # 4

-Warning: *My darling.*

Cue: *Belay! certainly not!*

## N° 11.- FINALE ACT II

*Allegro con spirito*

pizz.

arco

*f* ————— *sf*

*sf*

*sf*

8va

8va

8va