

2 Mus. pt. 1263 No. 7. Violino Primo.

SIX

SIMPHONIES

A Deux Violons Deux Altos et Basse
Deux Hautbois Deux Cors
Dedieés

A. S. A. S. Monseigneur Le Prince Regnant
d'Oetting-Oetting et d'Oetting Wallerstein
Composeés Par

M. ROSETTI

Oeuvre

Prix .12.. #

A. PARIS.

Katalog No.
465

Chez le Sr Sieber musicien rue St honore vis a vis l'hotel
D'Aligre chez l'Apothicaire N. 92.

A. P. D. R.

Sieber

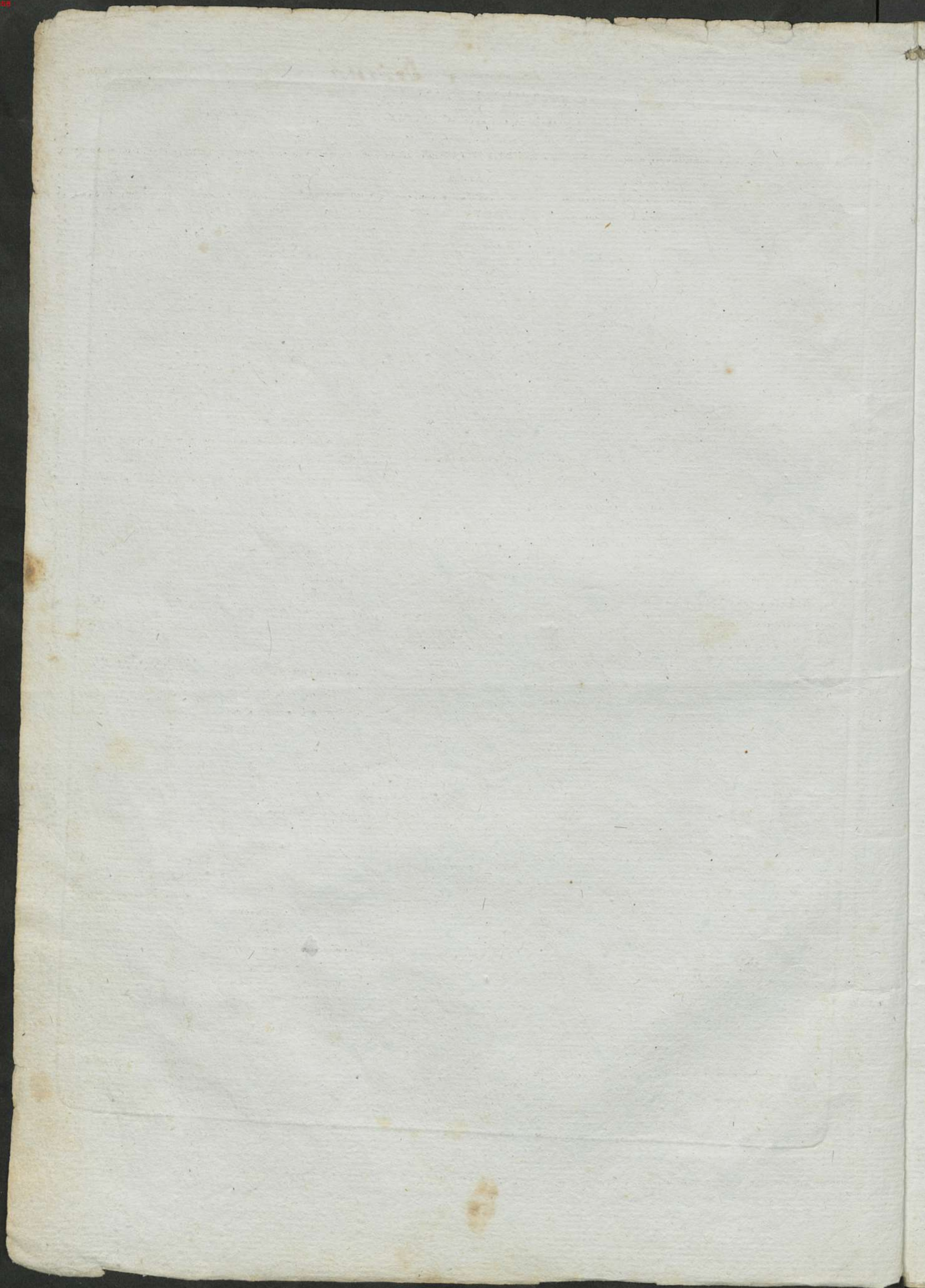

I. SINFONIA *Adagio* *Violino Primo*
Corno Solo.

Violino Primo

Presto

Violino Primo

Violino Primo

II. SINFONIA

Allegro

- Staff 1: *P* (piano), *PP* (pianissimo)
- Staff 2: *F* (forte)
- Staff 3: *P* (piano), *rinf* (ritornello)
- Staff 4: *rinf* (ritornello), *rinf* (ritornello)
- Staff 5: *8^{va.}* (octave), *cres* (crescendo), *F* (forte)
- Staff 6: *P* (piano)
- Staff 7: *F* (forte), *tr.* (trills)
- Staff 8: *FF* (fortissimo), *P* (piano), *P* (piano), *PP* (pianissimo)
- Staff 9: *P* (piano), *rinf* (ritornello), *P* (piano)
- Staff 10: *rinf* (ritornello), *F* (forte), *P* (piano)
- Staff 11: *F* (forte), *P* (piano)

Violino Primo

- Staff 1: *F*, *P*, *rinf*, *P*
- Staff 2: *PP*, *PPP*, *P*
- Staff 3: *PP*
- Staff 4: *F*
- Staff 5: *F*
- Staff 6: *P*
- Staff 7: *PP*
- Staff 8: *8va*
- Staff 9: *cres*, *F*
- Staff 10: *8va*, *P*, *tr*, *F*
- Staff 11: *FF*, *P*
- Staff 12: *PP*, *PP*, *PP*, *F*

8 *Andantino Con Sordino*

Violino Primo

Violino Primo

Allegretto

p Capriccio

Minore

Maggiore

Corni. oboe *mf*

10

Violino Primo

All^o Assai

III. SINFONIA

Violino Primo

pp

F

P

F

FP *sf* FP FP F

Smorz P

PP rinf P

F F

rinf *Smorz* P F

Adagio

Violino Primo

Presto

Violino Primo

IV SINFONIA Allegro Moderato Violino Primo

Violino Primo

Violino Primo

Prestissimo, piú che Prestissimo

Violino Primo

Corni oblb.

Violino Primo

18

V.

Allegro Assai

SINFONIA

Violino Primo

Menuet Moderato

Trio

Violino Primo

Andante 7

Consordino P

Violino Primo, Andante section, measures 1-24. The score consists of 12 staves of music in a 2/4 time signature with a key signature of two flats. It features various dynamics including P, F, PP, rinf, and FF, along with articulation marks like accents and slurs.

Allegro

Violino Primo, Allegro section, measures 25-30. The score consists of 6 staves of music in a 2/8 time signature with a key signature of two flats. It features dynamics P and F.

Violino Primo

Violino Primo

21

Largo *Allegro*

Fin

Dynamic markings: *FF*, *P*, *PP*, *rinf*, *tr*, *cres*, *RP*.

VI SINFONIA

All.^o Maes.^{so}

Violino Primo

Violino Primo

